BX8009
.Y39
1917

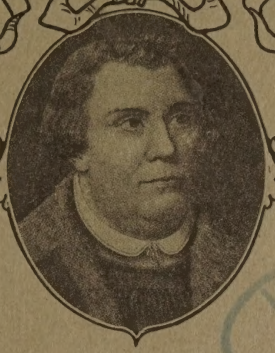

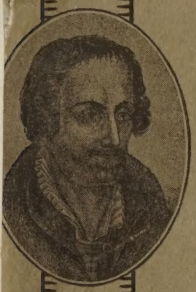

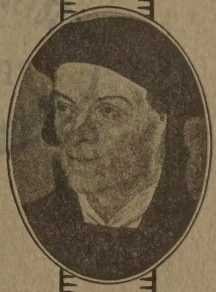

LIBRARY OF PRINCETON
FEB 17 191
THEOLOGICAL SEM

The Lutheran Church Year Book for 1917

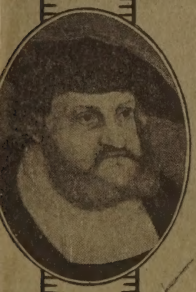

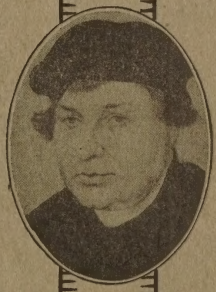

Year book of the United Lutheran church in America

BX8009
.Y39
1917

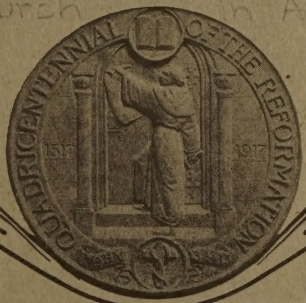

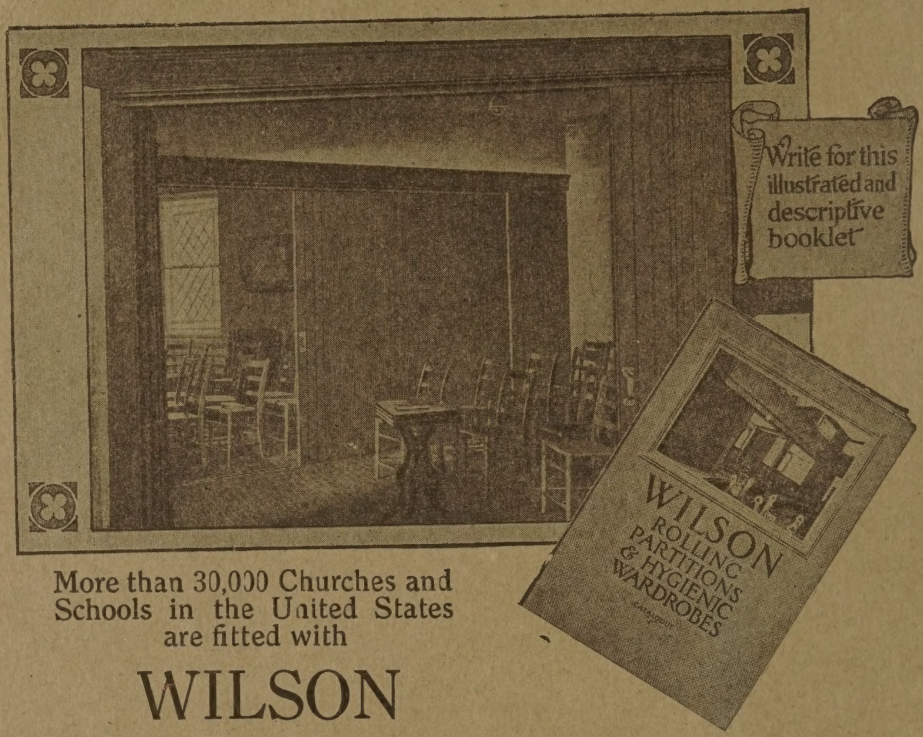

More than 30,000 Churches and Schools in the United States are fitted with

WILSON

Rolling and Folding Partitions

Wherever used they are commended in the highest terms as absolutely necessary factors in the efficient subdivision of space.

Instead of building a large auditorium for lectures and individual rooms in addition, you can make one room answer both purposes. Wilson Rolling and Folding Partitions instantly and easily convert the auditorium into a number of individual rooms. *The Folding Partition is an innovation.*

Wilson Partitions occupy unnoticeable space, operate with the greatest ease, and cannot get out of order. They roll horizontally or vertically or fold in units like a screen, are made of various kinds of wood, are sound-proof and air-tight.

Write today for illustrated and descriptive booklet. Address nearest office.

THE J. G. WILSON CORPORATION

8 West 40th Street New York

ATLANTA, Ga., Candler Bldg.; **BOSTON**, Mass., 17 Pearl St.; **BUFFALO**, N. Y., Fidelity Bldg.; **CHICAGO**, Ill., McCormick Bldg.; **DENVER**, Colo., 1526 Blake St.; **LOS ANGELES**, Cal., 750 Keeler St.; **MONTREAL**, Que., Read Bldg.; **NEW ORLEANS**, La., 909 Union St.; **MINNEAPOLIS**, Minn., Lumber Ex. Bldg.; **NEW YORK**, N. Y., 8 W. 40th St.; **NORFOLK**, Va., The J. G. Wilson Corp.; **OKLAHOMA CITY**, Okla., Majestic Bldg.; **PITTSBURGH**, Pa., Bessemer Bldg.; **PHILADELPHIA**, Pa., Heed Bldg.; **RICHMOND**, Va., Real Estate Ex. Bldg.; **SEATTLE**, Wash., Foot of Madison St.; **SPOKANE**, Wash., Wall St. and N. P. R'y.; **SAN FRANCISCO**, Cal., 525 Market St.

Year book of the United Lutheran church in America

LIBRARY OF THE
FEB 17 1917
PRESBYTERIAN SEMINARY

THE LUTHERAN CHURCH ANNUAL

FOR 1917

Issued under the auspices of the Joint Synod of Ohio, the General Synod, the General Council and the United Synod in the South

---

Compiled and Edited by
The REV. W. M. KOPENHAVER, Macungie, Pa.
and
MISS GRACE M. SHEELEIGH, Frederick, Md.

Published by
THE LUTHERAN PUBLICATION SOCIETY
and
THE GENERAL COUNCIL PUBLICATION BOARD
PHILADELPHIA, PA.

TABLE OF CONTENTS

	Page
Astronomical	3-5
Calendar	6-29
Church Calendar for 1916-1917	30-33
Reading Matter	34-66
Directories of General Bodies	68-72
Lutheran Periodicals in America	87-91
Statistics:—	
Annual Report of the Women's Missionary Society of the General Council	75
Educational and Inner Mission Institutions	76
Inner Mission Institutions	79
Lutheran Foreign Missions	91-92
Statistics of Lutheran Church by States and Territories	93
Growth of the Lutheran Church in America	84-85
Summary of Synodical	94-97
List of Deceased Ministers	85-86
Officers and Meetings of General Bodies and Synods	98-100
Clerical Register	101-171
Directory of Lutheran Ministers, Names and Location of Churches in Large Cities and Names of Institutions	174-246

ASTRONOMICAL DATA FURNISHED BY THE LUTHERAN CHURCH ANNUAL FOR THE YEAR 1917

1917 is a Common Year of 365 Days

CHRONOLOGICAL ERAS AND CYCLES

The year 1917 corresponds to—

The year 6630 of the Julian period;
The year 7425-7426 of the Byzantine era, the year 7426 commencing on Sept. 1;
The year 5677-5678 of the Jewish era, the year 5678 commencing at sunset Sept. 16;
The year 2577 of the Japanese era and the year 1633 of the era of Diocletian;
The year 2229 of the Grecian era, which began near the vernal equinox of the year B. C. 312.
The year 1336 of the Mohammedan era begins on Oct. 17th, 1917.
The first day of January, 1917, is the 2,421,230th day since the beginning of the Julian period.

Dominical Letter G.	Epact 6.	Lunar Cycle or Golden Number 18.
Solar Cycle 22.	Roman Indiction 15.	Julian Period 6630.

THE FOUR SEASONS

Vernal Equinox: ☉ enters ♈ March 20th, 11:38 P. M.
Summer Solstice: ☉ enters ♋ June 21st, 7:14 P. M.
Autumnal Equinox: ☉ enters ♎ Sept. 23rd, 10:01 A. M.
Winter Solstice: ☉ enters ♑ Dec. 22nd, 4:46 A. M.
} Washington time.

ECLIPSES

In the year 1917 there will be seven eclipses, four of the sun and three of the moon.

1. **A Total Eclipse of the Moon,** 1917, January 8, visible at Washington, the beginning visible generally in central and western Europe, northwestern Africa, North and South America, and central and eastern portions of the Pacific Ocean; the ending visible generally in North America, northwestern South America, northern and northeastern Asia, and eastern Australia. Moon enters shadow at 12:50 A. M. on January 8. Middle of total eclipse at 2:45 A. M. Moon leaves shadow at 4:39 A. M. January 8. Time of total eclipse 1 hr. 28 m. Magnitude 1.369.
2. **A Partial Eclipse of the Sun,** 1917, January 22, invisible at Washington. Visible generally in western Asia, in Europe, and northern Africa.
3. **A Partial Eclipse of the Sun,** 1917, June 18-19, invisible at Washington. Visible in the northern parts of Asia, Europe, and Canada, and in Alaska. Magnitude of greatest eclipse 0.473.
4. **A Total Eclipse of the Moon,** 1917, July 4, invisible at Washington; the beginning visible generally in Asia, Australia, Africa, Europe, except northwestern portions, and in the south Atlantic Ocean; the ending visible generally in western Australia, southwestern Asia, Europe, Africa, and South America. Magnitude 1.625.
5. **A Partial Eclipse of the Sun,** 1917, July 18, invisible at Washington.
6. **An Annular Eclipse of the Sun,** 1917, December 13, invisible at Washington. Visible in the south portions of the Indian and Atlantic Oceans, southwestern part of Australia, and the southeastern part of South America.
7. **A Total Eclipse of the Moon,** 1917, December 28, visible at Washington. The beginning visible generally in North and South America, throughout the Pacific Ocean, and the extreme northeastern portion of Asia; the ending visible generally in North America, throughout the Pacific Ocean, in eastern Asia and Australia. Moon enters shadow December 28, 3:05 A. M. Middle of total eclipse 4:06 A. M. Moon leaves shadow 6:27 A. M. Magnitude 1.011. Time of total eclipse 17 minutes.

SYMBOLS AND ABBREVIATIONS

Signs of the Planets

☉ The Sun	♂ Mars
☽ The Moon	♃ Jupiter
☿ Mercury	♄ Saturn
♀ Venus	♅ Uranus
⊕ The Earth	♆ Neptune

Signs of the Zodiac

Spring Signs	1 ♈ Aries		Autumn Signs	7 ♎ Libra	
	2 ♉ Taurus			8 ♏ Scorpius	
	3 ♊ Gemini			9 ♐ Sagittarius	
Summer Signs	4 ♋ Cancer		Winter Signs	10 ♑ Capricornus	
	5 ♌ Leo			11 ♒ Aquarius	
	6 ♍ Virgo			12 ♓ Pisces	

Abbreviations

☊ Ascending Node	
☋ Descending Node	
N. North	So. South
E. East	W. West
R. Rises	S. Sets
A. Forenoon	P. Afternoon

Aspects

☌ Conjunction, having same Longitude or Right Ascension.
□ Quadrature, differing 90° in Longitude or Right Ascension.
☍ Opposition, differing 180° in Longitude or Right Ascension.

ASTRONOMICAL CONSTANTS

Mean distance, Earth to Moon, 384,411 kilometers=238,862 statute miles.
Mean distance, Earth to Sun, 149,504,201 kilometers=92,897,416 statute miles.
Velocity of light, 299,860 kilometers=186,324 statute miles per second.
Dimensions of the Earth: Equatorial Radius, 3963.34 miles. Polar Radius, 3949.99 miles.

1 meter=3,2808333 feet. One foot=0.3048006 meters.
1 statute mile=0.868362 nautical or geographical miles.
1 nautical mile=1.151553 statute miles.

SEMI-DIAMETERS OF THE SUN, MOON, AND PLANETS

	In Kilometers	In Statute Miles
Sun	695,553.46	432,196.01
Moon	1,738.02	1,079.96
Mercury	2,420.89	1,504.27
Venus	6,197.18	3,850.74
Mars	3,660.32	2,274.42
Jupiter (Equatorial)	72,626.64	45,128.01
Jupiter (Polar)	68,219.76	42,389.71
Saturn (Equatorial)	61,522.45	38,228.20
Saturn (Polar)	56,151.56	34,890.89
Uranus	24,295.86	15,096.72
Neptune	28,021.42	17,411.67

MEAN DISTANCE OF PLANETS FROM THE SUN

Mercury ....35,959,471 miles	Mars .....154,542,642 miles	Saturn ... 886,108,598 miles
Venus .....67,193,662 miles	Jupiter ....483,313,172 miles	Uranus ..1,782,740,430 miles
		Neptune .2,793,409,769 miles

NUMBER OF PLANETARY SATELLITES

Jupiter, 7 Saturn, 9 Uranus, 4 Neptune, 1

TIME OF REVOLUTION AROUND THE SUN

Mercury, 88 days.	Earth, 364¼ days.	Jupiter, 12 years, nearly.	Uranus, 84 years.
Venus, 222½ days.	Mars, 678 days.	Saturn, 29½ years.	Neptune, 164 years.

A PERPETUAL CALENDAR

For Finding the Day of the Week on Which any Event has fallen or will fall

Rule: Under "A" find Century, under "B" the Year and Calendar Number at "C."

Example: 1483 gives Calendar No. 2, Nov. 10, Luther's Birth, fell on a Monday.
1776 gives Calendar No. 3, July 4, Independence Day, fell on a Thursday.

"Old Style" is used in General History up to Oct. 4, 1582, in English History to Sept. 2, 1752, and always in Russia and Countries following the Greek Church.

In Leap Years before February 29, take Day Preceding that Found by the Rule.

A

0	1	2	3	4	5	6
7	8	9	10	11	12	13
14	15	16	17	18	19	20

B

	04	10		21	27	32	38		49	55	60	66		77	83	88	94	
	05	11	16	22		33	39	44	50		61	67	72	78		89	95	
00	06		17	23	28	34		45	51	56	62		73	79	84	90		
01	07	12	18		29	35	40	46		57	63	68	74		85	91	96	
02		13	19	24	30		41	47	52	58		69	75	80	86		97	
03	08	14		25	31	36	42		53	59	64	70		81	87	92	98	
	09	15	20	26		37	43	48	54		65	71	76	82		93	99	

C

				15	16		
17		18		19	20		
21		22		23	24		
2	3	4	5	6	7	1	New Style
1	2	3	4	5	6	7	
7	1	2	3	4	5	6	
6	7	1	2	3	4	5	
5	6	7	1	2	3	4	
4	5	6	7	1	2	3	
3	4	5	6	7	1	2	Old Style

Calendar No.							
1	THU	FRI	SAT	SUN	MON	TUE	WED
2	WED	THU	FRI	SAT	SUN	MON	TUE
3	TUE	WED	THU	FRI	SAT	SUN	MON
4	MON	TUE	WED	THU	FRI	SAT	SUN
5	SUN	MON	TUE	WED	THU	FRI	SAT
6	SAT	SUN	MON	TUE	WED	THU	FRI
7	FRI	SAT	SUN	MON	TUE	WED	THU
Jan.	1	2	3	4	5	6	7
	8	9	10	11	12	13	14
	15	16	17	18	19	20	21
	22	23	24	25	26	27	28
	29	30	31				
Feb.				1	2	3	4
	5	6	7	8	9	10	11
	12	13	14	15	16	17	18
	19	20	21	22	23	24	25
	26	27	28	29			
Mar.				1	2	3	4
	5	6	7	8	9	10	11
	12	13	14	15	16	17	18
	19	20	21	22	23	24	25
	26	27	28	29	30	31	
April							1
	2	3	4	5	6	7	8
	9	10	11	12	13	14	15
	16	17	18	19	20	21	22
	23	24	25	26	27	28	29
	30						

1	THU	FRI	SAT	SUN	MON	TUE	WED
2	WED	THU	FRI	SAT	SUN	MON	TUE
3	TUE	WED	THU	FRI	SAT	SUN	MON
4	MON	TUE	WED	THU	FRI	SAT	SUN
5	SUN	MON	TUE	WED	THU	FRI	SAT
6	SAT	SUN	MON	TUE	WED	THU	FRI
7	FRI	SAT	SUN	MON	TUE	WED	THU
May		1	2	3	4	5	6
	7	8	9	10	11	12	13
	14	15	16	17	18	19	20
	21	22	23	24	25	26	27
	28	29	30	31			
June					1	2	3
	4	5	6	7	8	9	10
	11	12	13	14	15	16	17
	18	19	20	21	22	23	24
	25	26	27	28	29	30	
July							1
	2	3	4	5	6	7	8
	9	10	11	12	13	14	15
	16	17	18	19	20	21	22
	23	24	25	26	27	28	29
	30	31					
Aug.			1	2	3	4	5
	6	7	8	9	10	11	12
	13	14	15	16	17	18	19
	20	21	22	23	24	25	26
	27	28	29	30	31		

1	THU	FRI	SAT	SUN	MON	TUE	WED
2	WED	THU	FRI	SAT	SUN	MON	TUE
3	TUE	WED	THU	FRI	SAT	SUN	MON
4	MON	TUE	WED	THU	FRI	SAT	SUN
5	SUN	MON	TUE	WED	THU	FRI	SAT
6	SAT	SUN	MON	TUE	WED	THU	FRI
7	FRI	SAT	SUN	MON	TUE	WED	THU
Sept.						1	2
	3	4	5	6	7	8	9
	10	11	12	13	14	15	16
	17	18	19	20	21	22	23
	24	25	26	27	28	29	30
Oct.	1	2	3	4	5	6	7
	8	9	10	11	12	13	14
	15	16	17	18	19	20	21
	22	23	24	25	26	27	28
	29	30	31				
Nov.				1	2	3	4
	5	6	7	8	9	10	11
	12	13	14	15	16	17	18
	19	20	21	22	23	24	25
	26	27	28	29	30		
Dec.						1	2
	3	4	5	6	7	8	9
	10	11	12	13	14	15	16
	17	18	19	20	21	22	23
	24	25	26	27	28	29	30
	31						

January, 1917

Day	Day of the Week	Daily Bible Lessons	DAYS AND EVENTS
1	Mon.	Gal. 3:23-29; Luke 2:21	**New Year's Day.** Circumcision of Christ.
2	Tue.	Matt. 2:16-18	Dr. Charles Porterfield Krauth d. Philadelphia, 1883.
3	Wed.	Matt. 2:19-23	Bull of excommunication against Luther, 1521.
4	Thu.	Matt. 3:1-12	Titus, pupil and helper of the Apostle Paul, d. 91.
5	Fri.	Luke 3:1-9	Revolt of the Anabaptists at Muenster, 1534.
6	Sat.	Is. 60:1-6; Matt. 2:1-12	**Epiphany.** The Wise Men from the East. Dr. Weidner d. 1915.
1] 1st Sunday after Epiphany			Epistle, Rom. 12:1-5. Our Reasonable Service. Gospel, Luke 2:41-52. Jesus Among the Doctors.
7	Sun.	Mark 10:13-16	Dr. Jacob Andrea, theologian, d. Tuebingen, 1590.
8	Mon.	John 1:29-34	Dr. L. A. Petri, theologian, d. at Hanover, 1873.
9	Tue.	John 1:35-42	M. Zell, first Lutheran pastor at Strassburg, d. 1548.
10	Wed.	John 1:43-51	First printing of Greek New Testament, 1514.
11	Thu.	Luke 4:1-13	Duke Ernst, the confessor, d. Brunswick, 1546.
12	Fri.	Mark 1:12-15	Luther's disputation against Agricola, 1538.
13	Sat.	Matt. 4:12-17	Phil. Jac. Spener, theol. b. Rappotsweiler, Alsace, 1635.
2] 2nd Sunday after Epiphany			Epistle, Rom. 12:6-16. Our Christian Duty. Gospel, John 2:1-11. The Marriage at Cana.
14	Sun.	Luke 19:1-10	Diet at Nuremberg opened 1524. K. Gerok d. 1890. [1622
15	Mon.	Matt. 4:18-25	Charles V resigned Spanish crown 1556. Propaganda, Rome,
16	Tue.	Matt. 5:1-19	George Spalatin, Luther's friend, d. Altenburg, 1545.
17	Wed.	Matt. 5:27-48	Luther's last sermon at Witt'berg, 1548. B. Franklin, b. 1706.
18	Thu.	Matt. 6:1-23	Religious conference at Hagenau, 1541. First baptism, Greenland,
19	Fri.	Matt. 7:1-14	Hans Sachs, Luth. Mastersinger, d. Nuremberg, 1576. 1728.
20	Sat.	Matt. 7:24-29	J. J. Schein, Church musician, b. Meisten, 1586.
3] 3rd Sunday after Epiphany			Epistle, Rom. 12:16-21. Christian Revenge. Gospel, Matt. 8:1-13. The Centurion of Capernaum.
21	Sun.	Luke 17:5-10	Theo. Fliedner, father of deaconesses, b. Eckstein, 1800.
22	Mon.	Matt. 8:14-22	Constantine the Great, first Christian emperor, d. 327.
23	Tue.	Matt. 8:28-34	Luther takes leave of Wittenberg, 1546.
24	Wed.	Matt. 9:9-17	Dr. G. Thomasius, theologian d. Erlangen, 1875.
25	Thu.	Matt. 9:27-38	**Paul's Conversion.** Henry IV at Canossa, 1077.
26	Fri.	Matt. 10:1-16	J. M. Meyfart d. 1642. A. Neander b., Goettingen, 1789.
27	Sat.	Matt. 10:17-11:1	John Chrysostom, d. 407. Emperor William, b. 1859.
4] 4th Sunday after Epiphany			Epistle, Rom. 13:8-10. Christian Charity. Gospel, Matt. 8:23-27. Christ Stilleth the Tempest.
28	Sun.	Matt. 14:22-33	Diet at Worms opened, 1521. Karl the Great, d. 814.
29	Mon.	Matt: 11:11-24	Kathrine v. Bora, b. 1499. E. M. Arndt d. 1860.
30	Tue.	Matt. 12:1-21	Holland free fr. Spain, 1648. Missionary Fabricus, b. 1711.
31	Wed.	Matt. 12:22-50	Hans Egede, Apostle of Greenland, b. Norway, 1686.

MOON'S PHASES—Full Moon, Jan. 8, 2.42 A. Last Quarter, Jan. 16, 6.42 A. New Moon, Jan. 23, 2.40 A. First Quarter, Jan. 29, 8.02 P. Apogee 10th. Perigee 23rd.

ASPECT OF PLANETS—1, ♂ ♃ ☾. 2, ☿ Greatest elong. E. 3, ⊕ in perihelion. 7, ☾ Tot. Ecl., vis. 9, ♂ ♄ ☾, ♂ ♆ ☾. 11, ☿ in perihelion. 13, ♂ ☿ ♂. 17, □ ♃ ☉, ♂ ♄ ☉. 19, ♂ ☿ ☉ Inferior. 21, ♂ ♀ ☾. 22, ☉ Par. ecl., ☿ Greatest Hel. Lat. N., ♂ ☿ ☾. 23, ♂ ♆ ☉. 24, ♂ ♁ ☾. 26, ♂ Greatest Hel. Lat. So. 28, ♀ in ♍. 29, ♂ ♃ ☾. 30, ☿ Stationary, ♂ ☿ ♀.

Moon and planetary matter are calculated for Washington time.

January, 1917

31 Days

The Sun					The Moon			NOTICES
At Phila. Rises	At Phila. Sets	At St. Paul Rises	At St. Paul Sets	M. Slo.	Upper Trans.	Lat. Phila. R. & S.	Place	
7.23	4.47	7.50	4.42	4	6.58	1.07		
7.23	4.46	7.50	4.43	4	7.47	2.13		
7.23	4.49	7.50	4.44	5	8.38	3.18		
7.23	4.50	7.50	4.45	5	9.29	4.20		
7.23	4.51	7.50	4.46	6	10.21	5.19		
7.23	4.52	7.49	4.47	6	11.13	6.11		
*Epistle, 2 Cor. 6:14-7:1. Ye shall be my sons and daughters. Gospel, John 1:35-42. The first Disciples.								
7.22	4.53	7.49	4.47	6	Morn	Rises		
7.22	4.54	7.49	4.48	7	.02	5.21		
7.22	4.58	7.49	4.49	7	.48	6.20		
7.21	4.56	7.49	4.50	8	1.34	7.20		
7.21	4.56	7.48	4.51	8	2.16	8.18		
7.21	4.58	7.48	4.53	8	2.57	9.17		
7.20	4.59	7.48	4.54	9	3.37	10.15		
Epistle, 1 Cor. 2:6-16. Not the wisdom of this world. Gospel, John 1:43-51. Philip and Nathanael.								
7.20	5.00	7.47	4.55	9	4.18	11.16		
7.20	5.01	7.47	4.57	10	5.00	Morn		
7.19	5.02	7.47	4.58	10	5.45	.20		
7.19	5.03	7.46	4.59	10	6.34	1.26		
7.19	5.04	7.46	5.00	11	7.27	2.35		
7.18	5.05	7.45	5.02	11	8.25	3.44		
7.18	5.07	7.44	5.03	11	9.28	4.51		
Epistle, Rom. 1:13-20. Not ashamed of the Gospel. Gospel, John 4:5-14. Jesus at Jacob's well.								
7.18	5.08	7.43	5.05	11	10.32	5.51		
7.17	5.09	7.42	5.06	12	11.35	6.43		
7.17	5.10	7.41	5.08	12	Eve	Sets		
7.16	5.12	7.40	5.09	12	1.31	7.14		
7.16	5.13	7.39	5.10	12	2.24	8.30		
7.15	5.14	7 39	5.12	13	3.15	9.41		
7.15	5.15	7.38	5.13	13	4.04	10.50		
Epistle, Rom. 7:7-16. The Law is holy. Gospel, John 4:31-42. The Samaritans come to Jesus.								
7.14	5.16	7.37	5.15	13	4.53	12.00		
7.13	5.17	7.36	5.16	13	5.43	Morn		
7.12	5.19	7.35	5.18	13	6.34	1.10		
7.11	5.20	7.34	5.19	14	7.26	2.14		

DAY'S LENGTH

	Phila.	St. Paul
6,	9 hr. 29 m.	8 hr. 58 m.
13,	9 hr. 39 m.	9 hr. 6 m.
20,	9 hr. 49 m.	9 hr. 19 m.
27,	10 hr.	9 hr. 35 m.

*Eisenach Pericopes on right hand page.

CHURCH YEAR CALENDAR FOR 1918

Epiphany Sunday.....Jan. 6th
1st Sunday after Epiphany.....Jan. 13th
2nd Sunday after Epiphany.....Jan. 20th
Septuagesima Sunday.....Jan. 27th

February, 1917

Day	Day of the Week	Daily Bible Lessons		DAYS AND EVENTS
1	Thu.	Matt.	13:1-23	Ignatius, Martyr d. 107. Prof. Claus Harms d. Kiel, 1855.
2	Fri.	Matt.	14:1-36	Jena University, 1558. Jaenike Mis. College, Berlin, 1800.
3	Sat.	Matt.	15:1-20	Ansgar, Apostle of the North, d. 865. F. Mendelssohn b. 1809.
5] Septuagesima				Epistle, 1 Cor. 9:24-10:5. The Race to obtain the Prize. Gospel, Matt. 20:1-16. Laborers in the Vineyard.
4	Sun.	Psalm 6		Prof. Tischendorf received Codex Sinaiticus, 1859.
5	Mon.	Mark	5:21-43	P. J. Spencer d. Berlin, 1705. 1st Diet at Augsburg, 1555.
6	Tue.	Mark	6:1-29	Martin Bucer's bones burned by Papists, Cambridge, 1556.
7	Wed.	Mark	6:30-56	Prof. Frank, theol., d. Erlangen, 1894.
8	Thu.	Mark	7:1-30	G. Wagner, Luth. martyr, d. 1527. A. Stoecker d. Berlin, 1909.
9	Fri.	Mark	8:10-9:1	W. Walther, theol., d. Celle, 1662.
10	Sat.	Mark	9:2-32	John Eck, Luther's adversary, d. Ingolstadt, 1543.
6] Sexagesima				Epistle, 2 Cor. 11:19-12:9. Paul Glorying in His Labors and Suffering. Gospel, Luke 8:4-15. The Parable of the Sower.
11	Sun.	Psalm 139		First Swedish Lutherans landed on Delaware, 1638.
12	Mon.	Mark	10:1-31	B. Schmolk, hymnist, d. 1737. F. Schleiermacher, theol. d. 1884.
13	Tue.	Mark	10:32-52	C. F. Schwartz, great Luth. missionary in India, 1798.
14	Wed.	Mark	11:1-33	Luther's last sermon, Matt. 11:25, etc., Eisleben, 1546.
15	Thu.	Mark	12:13-44	Smalcald Articles against Rome, 1537.
16	Fri.	Luke	4:14-44	Ph. Melanchthon b. Bretten, 1497. Theo. Harms d. 1885.
17	Sat.	Luke	5:12-39	John Companius lands, Fort Christina, Delaware, 1643.
7] Quinquagesima				Epistle, 1 Cor. 13:1-13. The Praise of Charity. Gospel, Luke 18:31-43. Jesus gives Sight to the Blind.
18	Sun.	Psalm 130		Luther's death at Eisleben, 1546.
19	Mon.	Luke	6:1-35	Justus Jones' fun. sermon, St. Andrew's, Eisleben, 1546.
20	Tue.	Luke	6:43-49	Deit at Speyer, 1544. Dr. Hazelius d. S. C., 1853. [1808.
21	Wed.	Joel Matt.	2:12-19 6:16-21	**Ash Wednesday.** Luther's body at Halle, 1546. Wm. Loehe b.
22	Thu.	Luke	7:18-8:3	Luther buried at Wittenberg, 1546. George Washington b. 1732.
23	Fri.	Luke	8:16-56	B. Ziegenbalg, first Luth. missionary, India d. Tranquebar, 1719.
24	Sat.	Luke	9:1-27	Charles V born, Ghent 1500. G. F. Haendel, b. Halle, 1684.
8] 1st Sunday in Lent				Epistle, 2 Cor. 6:1-10. The Ministers of Christ. Gospel, Matt. 4:1-11. Jesus is Tempted by the Devil.
25	Sun.	Psalm 51		Ab. Calow, theologian, d. Wittenberg, 1686.
26	Mon.	Luke	9:28-63	Luther ill, left Smalcald, 1537. Penna. charter, 1681.
27	Tue.	Luke	10:1-22	J. Heermann, hymnist, d. Lissa, 1647. Longfellow b. 1807.
28	Wed.	Luke	10:38-11:13	M. Bucer of Strassburg, d. Cambridge, 1551.

MOON'S PHASES—Full Moon, Feb. 6, 10.28 P. Last Quarter, Feb. 14, 8.53 P. New Moon, Feb. 21, 1.09 P. First Quarter, Feb. 28, 11.44 A. Apogee 6th. Perigee 20th.

ASPECT OF PLANETS—2, ♂ ♂ ♁. 5, ♂ ♄ ☾, ♂ ♆ ☾. 8, ♂ ♁ ☉. 12, ☿ Greatest elong. W. 14, ☿ in ♍. 19, ♂ ☿ ☾. 20, ♂ ♀ ☾, ♂ in Perihelion, ♂ ♁ ☾. 21, ♂ ♂ ☾. 24, ♂ ♀ ♁. 25, ☿ in Aphelion, ♂ ♃ ☾, ♃—6° 21′. 28, ♂ ♂ ☉.

February, 1917

28 Days

The Sun					The Moon			NOTICES
At Phila. Rises	At Phila. Sets	At St. Paul Rises	At St. Paul Sets	M.Slo.	Upper Trans.	Lat. Phila. R. & S.	Place	
7.10	5.21	7.33	5.20	14	8.18	3.12		
7.09	5.23	7.32	5.22	14	9.09	4.08		
7.08	5.23	7.31	5.23	14	9.59	4.56		
Epistle, Phil. 1:27-2:4. Being of one Accord. Gospel, Luke 10:38-42. But one thing is needful.								
7.07	5.24	7.29	5.25	14	10.46	5.37		
7.06	5.25	7.28	5.26	14	11.32	6.13		
7.04	5.26	7.27	5.28	14	Morn	Rises		
7.03	5.28	7.26	5.29	14	.15	6.11		
7.02	5.29	7.24	5.31	14	.56	7.11		
7.01	5.30	7.23	5.32	14	1.37	8.08		
7.00	5.31	7.22	5.34	14	2.17	9.08		
Epistle, Phil. 1:12-21. Christ shall be magnified. Gospel, John 11:20-27. I am the Resurrection and the Life.								
6.59	5.32	7.20	5.35	14	2.59	10.10		
6.58	5.33	7.19	5.37	14	3.42	11.14		
6.57	5.34	7.18	5.38	14	4.29	Morn		
6.56	5.35	7.16	5.39	14	5.19	.19		
6.55	5.36	7.15	5.40	14	6.22	1.27		
6.54	5.37	7.13	5.42	14	7.11	2.34		
6.53	5.38	7.12	5.43	14	8.12	3.35		
Epistle, 1 Cor. 1:21-31. We preach Christ Crucified. Gospel, Mark 10:35-45. The Son of Man came to minister.								
6.52	5.39	7.11	5.44	14	9.14	4.30		
6.50	5.40	7.09	5.45	14	10.14	5.14		
6.49	5.41	7.07	5.47	14	11.12	5.52		
6.47	5.42	7.05	5.48	14	Eve	Sets		
6.46	5.44	7.03	5.49	14	1.00	7.15		
6.44	5.45	7.02	5.51	14	1.51	8.29		
6.43	5.46	7.00	5.52	13	2.42	9.41		
Epistle, Heb. 4:15-16. We have a great High Priest. Gospel, Matt. 16:21-26. Losing and finding life.								
6.41	5.47	6.58	5.54	13	3.34	10.52		
6.40	5.48	6.56	5.55	13	4.26	12.00		
6.39	5.49	6.55	5.56	13	5.19	Morn		
6.38	5.50	6.54	5.58	13	6.12	1.03		

DAY'S LENGTH

	Phila.	St. Paul
3,	10 hr. 15 m.	9 hr. 52 m.
10,	10 hr. 29 m.	10 hr. 9 m.
17,	10 hr. 43 m.	10 hr. 31 m.
24,	11 hr. 1 m.	10 hr. 49 m.

CHURCH YEAR CALENDAR FOR 1918

Sexagesima Sunday	Feb. 3rd
Quinquagesima Sunday	Feb. 10th
Ash Wednesday	Feb. 13th
1st Sunday in Lent	Feb. 17th
2nd Sunday in Lent	Feb. 24th

March, 1917

Day	Day of the Week	Daily Bible Lessons		DAYS AND EVENTS
1	Thu.	Luke	11:29-36	Luth. theologians convene at Kloster-Bergen, 1577.
2	Fri.	Luke	11:37-54	Luther left the Wartburg for Wittenberg, 1522.
3	Sat.	Luke	12:1-34	Matt. Flacius, theol., born Istria, 1520.
9] 2nd Sunday in Lent				Epistle, 1 Thess. 4:1-7. Exhortation to Holiness. Gospel, Matt. 15:21-28. The Syrophenician Woman.
4	Sun.	Psalm	143	F. Ahlfeld d. Leipsic, 1884. F. Delitzsch d. 1890. Dr. Horn d. [1915
5	Mon.	Luke	13:1-17	G. Warneck, foreign mission specialist, b. 1834.
6	Tue.	Luke	14:25-35	Edict of Restoration against Lutherans, 1529.
7	Wed.	Luke	15:11-32	Founding of British and Foreign Bible Society, London, 1805.
8	Thu.	Luke	16:10-18	J. Rist, hymnist, b. Ottensen, 1607. Ursinus d. 1583.
9	Fri.	Luke	17:1-10	K. Sagittarius, histor., d. Jena, 1694. O. Funcke, b. 1836.
10	Sat.	Luke	18:1-8	Geiler v. Kaisersberg d. Strassburg, 1510. G. Mueller d. 1898.
10] 3rd Sunday in Lent				Epistle, Eph. 5:1-9. Followers of God. Gospel, Luke 11:14-28. Jesus Casts Out a Devil.
11	Sun.	Psalm	22	Matt. Flacius, theol., d. at Frankfort, 1575. [op. 1845.
12	Mon.	Luke	18:15-30	Salzburg Lutherans land in America, 1734. Wittenberg Col.
13	Tue.	Luke	19:1-40	Dr. A. H. Francke b. at Luebeck, 1663.
14	Wed.	Luke	20:1-21:4	Excommunication of John Huss, 1415.
15	Thu.	Luke	21:37-22:38	Second Diet at Speyer, 1529. Lutherans "Protestants."
16	Fri.	Luke	22:39-71	George Neumarck, hymnist, b. Langensalza, 1621.
17	Sat.	Luke	23:1-25	Dr. Charles Poterfield Krauth b. Martinsburg, Va., 1823.
11] 4th Sunday in Lent				Epistle, Gal. 4:21-31. The Children of Promise. Gospel, John 6:1-16. Jesus Feeds 5,000 People.
18	Sun.	Psalm	23	Salzburg Lutherans founded Ebenezer, Ga., 1734.
19	Mon.	Luke	23:26-56	G. Calixt, theol., d. Helmstedt, 1656. D. Livingstone b. 1813.
20	Tue.	Matt.	26:1-35	H. Weller died at Wittenberg, 1572.
21	Wed.	Matt.	26:36-75	J. S. Bach, master musician, born 1685.
22	Thu.	Matt.	27:1-38	C. E. Luthardt, theol., b. near Nuremberg, 1549.
23	Fri.	Matt.	27:39-66	Thorwalden, Luth. sculptor, died 1844.
24	Sat.	Mark	14:1-31	Val. Dietrich, theologian, died at Nuremberg, 1549.
12] 5th Sunday in Lent				Epistle, Heb. 9:11-15. Our Great High Priest. Gospel, John 8:46-59. The Jews Try to Stone Jesus.
25	Sun.	Psalm	116	Jacob Andrea, theologian, born at Waiblingen, 1528.
26	Mon.	Mark	14:32-72	Luther cited to the Diet at Worms, 1521.
27	Tue.	Mark	15:1-19	Duke Ernst the Pious of Saxe-Coburg-Gotha, died 1675.
28	Wed.	Mark	15:20-47	Smalcald League formed, 1531. T. Stork died 1874.
29	Thu.	John	12:1-19	C. H. Zeller, Inn. Miss., b. 1779. G. John, I. M., died 1888.
30	Fri.	John	12:20-50	A. Tholuck, theol., b. Breslau, 1799. John Kebel, d. 1866.
31	Sat.	John	13:16-38	Philip the Magnanimous of Hesse d. 1567.

MOON'S PHASES—Full Moon, March 8, 4.58 P. Last Quarter, March 16, 7.33 A. New Moon, March 22, 11.05 P. First Quarter, March 30, 5.36 A. Apogee 5th. Perigee 21st.

ASPECT OF PLANETS—2, ♂ ☿ ♁. 3, ♀ in Aphelion. 4, ♂ ♄ ☾, ♂ ♆ ☾, ♆ ☍ 1° 3′. 17, ☿ Greatest Hel. Lat. So. 18, ♂ ☿ ♀. 20, ♂ ♁ ☾, ☉ enters ♈ 11.38 P. Spring Com. 22, ♂ ♀ ☾, ♂ ☿ ☾, ♂ ♂ ☾. 24, ♂ ☿ ♂. 25, ♂ ♃ ☾, ♃—5° 51′. 26, ♀ Greatest Hel. Lat. So. 29, ♂ ☿ ☉ Superior. 31, ♂ ♀ ♂, ♂ ♄ ☾.

March, 1917

31 Days

The Sun					The Moon			NOTICES
At Phila. Rises	At Phila. Sets	At St. Paul Rises	At St. Paul Sets	M.Slo.	Upper Trans.	Lat. Phila. R. & S.	Place	
6.36	5.51	6.51	6.00	13	7.04	2.02		
6.35	5.53	6.49	6.02	12	7.55	2.53		
6.33	5.54	6.48	6.03	12	8.73	3.34		
Epistle, 1 John 2:12-17. Love not the world. Gospel, Luke 10:17-20. Are your names written in heaven.								
6.32	5.55	6.46	6.05	12	9.29	4.13		
6.30	5.57	6.45	6.06	12	10.13	4.45		
6.29	5.58	6.43	6.07	11	10.55	5.12		
6.27	6.00	6.41	6.09	11	11.36	5.36		
6.26	6.01	6.39	6.10	11	Morn	Rises		
6.24	6.02	6.36	6.11	11	.16	7.01		
6.22	6.04	6.34	6.13	10	.57	8.03		
Epistle, 1 Peter 1:13-16. Be ye holy; for I am holy. Gospel, Luke 9:51-56. Jesus sets His face to go to Jerusalem.								
6.21	6.05	6.32	6.15	10	1.41	9.07		
6.19	6.06	6.30	6.16	10	2.27	10.11		
6.18	6.07	6.28	6.17	10	3.16	11.19		
6.16	6.08	6.27	6.18	9	4.08	Morn		
6.14	6.09	6.25	6.20	9	5.04	.24		
6.12	6.10	6.23	6.21	9	6.02	1.25		
6.10	6.11	6.21	6.22	9	7.02	2.18		
Epistle, 2 Cor. 7:4-10. Repentance unto salvation. Gospel, John 6:47-57. I am the Bread of Life.								
6.08	6.12	6.19	6.23	8	8.00	3.07		
6.06	6.13	6.17	6.25	8	8.57	3.46		
6.05	6.14	6.15	6.26	8	9.51	4.21		
6.03	6.15	6.13	6.27	7	10.44	4.51		
6.01	6.16	6.11	6.28	7	11.36	5.21		
5.59	6.17	6.10	6.29	7	Eve	Sets		
5.58	6.18	6.08	6.31	6	1.19	8.28		
Epistle, 1 Peter 1:17-25. The precious Blood of Christ. Gospel, John 13:31-35. The new Commandment.								
5.56	6.19	6.06	6.32	6	2.13	9.39		
5.54	6.20	6.04	6.33	6	3.07	10.47		
5.53	6.21	6.02	6.35	6	4.01	11.48		
5.51	6.22	6.00	6.35	5	4.55	Morn		
5.50	6.23	5.58	6.37	5	5.48	.44		
5.48	6.24	5.57	6.38	5	6.37	1.31		
5.47	6.25	5.55	6.39	4	7.24	2.11		

DAY'S LENGTH

Phila.	St. Paul
3, 11 hr. 21 m.	11 hr. 15 m.
10, 11 hr. 42 m.	11 hr. 39 m.
17, 12 hr. 1 m.	12 hr. 1 m.
24, 12 hr. 20 m.	12 hr. 23 m.

CHURCH YEAR CALENDAR FOR 1918

3rd Sunday in Lent	March 3rd
4th Sunday in Lent	March 10th
5th Sunday in Lent	March 17th
Palm Sunday	March 24th
Easter Sunday	March 31st

April, 1917

Day	Day of the Week	Daily Bible Lessons		DAYS AND EVENTS
13] Palm Sunday				Epistle, Phil. 2:5-11. Christ's Humiliation and Exaltation. Gospel, Matt. 21:1-9. Christ's Entry into Jerusalem.
1	Sun.	Psalm 54		D. Denike, hym., d. 1660. Bismarck, b. 1815.
2	Mon.	John	18:1-18	P. Fleming, hymnist, d. 1640. Bodelschwingh, died 1910.
3	Tue.	John	18:19-40	Kath. V. Bora escaped fr. convent, 1523. Tersteegen, hymnist, d 1769.
4	Wed.	John	19:1-12	A. Hunnius, theol. Wittenberg, d. 1603. Ambrose died 397.
5	Thu.	John	19:13-24	**Holy Thursday.** Chr. Scriver, author, died, 1693.
6	Fri.	John	19:25-37	**Good Friday.** A. Duerer, Luth. painter, d. Nuremberg, 1528.
7	Sat.	John	19:38-42	J. H. Wichern, Inn. Miss., d. Rauhe Haus, Hamburg, 1881.
14] Easter Sunday				Epistle, 1 Cor. 5:6-8. Christ Our Passover. Gospel, Mark 16:1-8. Resurrection of Jesus Christ.
8	Sun.	Psalm 113		**Easter Sunday.** M. Chemnitz, theol., d. 1586. Chas. V. summoned Diet to Augsburg, 1530.
9	Mon.	Matt.	28:1-15	**Easter Monday.** J. Crueger, Church musician, b. Berlin, 1598.
10	Tue.	Matt.	28:1-15	North German F. M. Society founded 1836.
11	Wed.	John	20:1-18	Leo the Great d. Rome 461. M. A. Loevenstein, hymnist, d 1648.
12	Thu.	Luke	24:1-12	Wittenberg University merged into Halle University, 1817.
13	Fri.	Luke	24:36-49	University of Erlangen founded, 1743.
14	Sat.	Mark	16:9-14	J. Olearius, hymnist, d. 1684. A. Lincoln d. 1865.
15] 1st Sunday after Easter				Epistle, 1 John 5:4-12. The Victorious Faith. Gospel, John 20:19-31. Jesus Appears to His Disciples.
15	Sun.	Psalm 4		Gustavus Adolphus' victory over Tilly, 1632. L. Hofackerb. 1786.
16	Mon.	John	21:1-25	Luther enters Worms, 1521. G. H. Rieger d. 1743.
17	Tue.	John	2:12-25	Luther's first appearance before the Diet of Worms, 1521.
18	Wed.	John	3:22-36	Luther's declaration, "Here I stand, etc.," 1521.
19	Thu.	John	4:1-27	Luther refused to recant, 1521. Luther League Or. N. Y., 1888.
20	Fri.	John	4:28-38	Lutherans protest at Diet of Speyer, 1529.
21	Sat.	John	4:39-45	Anselm of Canterbury d. 1109. Val. Herberger b. 1562.
16] 2nd Sunday after Easter				Epistle, 1 Peter 2:21-25. Christ's Example for Us. Gospel, John 10:11-16. The Good Shepherd.
22	Sun.	Psalm 122		H. M. Muhlenberg married Anna Weiser, 1745.
23	Mon.	John	5:1-17	M. Rinkart, hymnist, b. Eilenburg, 1586.
24	Tue.	John	5:18-30	Battle of Muehlberg, 1547. Missouri Synod, Or., 1847.
25	Wed.	John	5:31-47	G. Mayor, theol., b. 1502. Oliver Cromwell, b. 1599.
26	Thu.	John	6:16-29	Relig. Conf. at Heidelberg, 1518. Luther was present.
27	Fri.	John	6:30-40	Relig. Conf. at Regensburg, 1541. Eras. Schmidt b. 1560.
28	Sat.	John	6:41-59	G. V. Polenz, Lutheran bishop in Prussia, d. 1550.
17] 3rd Sunday after Easter				Epistle, 1 Peter 2:11-20. Our Christian Duty. Gospel, John 16:16-23. Christ Comforteth His Disciples.
29	Sun.	Psalm 146		J. Gramann, hymnist, died Leipsic, 1641.
30	Mon.	John	6:60-71	Ch. Weise, hymnist, born in Saxony, 1642.

MOON'S PHASES—Full Moon, April 7, 8.49 A. Last Quarter, April 14, 3.12 P. New Moon, April 21, 9.01 A. First Quarter, April 29, 12.22 A. Apogee 2nd. Perigee 17th. Apogee 29th.

ASPECT OF PLANETS—1, ♂ ♆ ☾. 5, ☿ in ♋. 10, ☿ in Perihelion. 12, ♆ Stationary. 14, □ ♄ ☉. 16, ♂ ☿ ♃, ♂ ♁ ☾. 20, ☿ Greatest Hel. Lat. N., ♂ ♂ ☾. 21, ♂ ♀ ☾. 22, ♂ ♃ ☾, □ ♆ ☉, ♂ ☿ ☾. 24, ☿ Greatest elong. E. 26, ♂ ♀ ☉ Superior. 27, ♂ ♄ ☾. 28, ♂ ♆ ☾.

April, 1917

30 Days

The Sun					The Moon			NOTICES
At Phila. Rises	At Phila. Sets	At St. Paul Rises	At St. Paul Sets	M.Slo.	Upper Trans.	Lat. Phila. R. & S.	Place	
Epistle, Heb. 12:1-6. Looking unto Jesus. Gospel, John 12:1-8. Mary anointeth Jesus.								
5.45	6.26	5.53	6.40	4	8.09	2.45	♋	
5.44	6.27	5.52	6.42	4	8.52	3.14	♋	
5.42	6.28	5.50	6.43	3	9.33	3.39	♌	
5.41	6.29	5.48	6.44	3	10.14	4.03	♌	
5.39	6.30	5.46	6.45	3	10.55	4.27	♌	
5.38	6.31	5.44	6.46	3	11.38	4.49	♍	
5.36	6.32	5.43	6.48	2	Morn	Rises	♍	
Epistle, 1 Cor. 15:12-20. Christ is risen from the dead. Gospel, Matt. 28:1-10. The Women at the Sepulcher.								
5.35	6.33	5.41	6.49	2	.24	8.03	♎	
5.33	6.34	5.39	6.50	2	1.12	9.10	♎	
5.32	6.34	5.37	6.52	1	2.04	10.16	♎	
5.30	6.36	5.35	6.53	1	3.00	11.18	♏	
5.29	6.37	5.33	6.54	1	3.57	Morn	♏	
5.27	6.38	5.31	6.55	1	4.56	.15	♐	
5.26	6.39	5.29	6.56	0	5.44	1.04	♐	
Epistle, 1 Peter 1:3-9. Receiving the end of our faith. Gospel, John 21:15-19. Reinstallation of Simon Peter.								
5.24	6.40	5.28	6.58	0	6.50	1.45	♑	
5.23	6.41	5.26	6.59	0	7.43	2.19	♑	
5.21	6.42	5.25	7.00	0	8.35	2.51	♒	
5.20	6.43	5.23	7.02	Fast	9.26	3.19	♒	
5.18	6.44	5.21	7.03	1	10.15	3.48	♓	
5.17	6.45	5.20	7.04	1	11.06	4.17	♓	
5.15	6.46	5.18	7.05	1	11.59	4.49	♈	
Epistle, Eph. 2:4-10. The riches of God's grace. Gospel, John 14:1-6. The Way, the Truth, the Life.								
5.14	6.47	5.16	7.06	1	Eve	Sets	♈	
5.12	6.48	5.15	7.08	2	1.48	9.31	♉	
5.11	6.49	5.13	7.09	2	2.43	10.30	♉	
5.09	6.50	5.12	7.10	2	3.37	11.19	♉	
5.08	6.51	5.10	7.12	2	4.29	Morn	♊	
5.06	6.52	5.09	7.13	2	5.17	.09	♊	
5.05	6.53	5.08	7.14	3	6.03	.42	♋	
Epistle, 1 John 4:9-14. The propitiation for our sins. Gospel, John 12:20-26. We would see Jesus.								
5.04	6 54	5.06	7.15	3	6.47	1.13	♋	Texas Synod meets.
5.02	6.55	5.04	7.16	3	7.28	1.48	♌	

DAY'S LENGTH

Phila.	St. Paul
1, 12 hr. 41 m.	12 hr. 47 m.
8, 12 hr. 58 m.	13 hr. 8 m.
15, 13 hr. 16 m.	13 hr. 30 m.
22, 13 hr. 33 m.	13 hr. 50 m.
29, 13 hr. 50 m.	14 hr. 9 m.

CHURCH YEAR CALENDAR FOR 1918

1st Sunday after Easter.....April 7th
2nd Sunday after Easter.....April 14th
3rd Sunday after Easter.....April 21st
4th Sunday after Easter.....April 28th

May, 1917

Day	Day of the Week	Daily Bible Lessons		DAYS AND EVENTS
1	Tue.	John	7:1-13	Last persecution of Christians, 305.
2	Wed.	John	7:14-24	Luther was ordained priest at Erfurt, 1507.
3	Thu.	John	7:25-36	Hans Egede sailed for Greenland, 1721.
4	Fri.	John	7:37-53	Luther taken to the Wartburg near Eisenach, 1521.
5	Sat.	John	8:1-11	Elector Frederick the Wise d. 1525. L. Harms b. 1808.

18] 4th Sunday after Easter

Epistle, Rom. 11:33-36. The Mystery of the Trinity.
Gospel, John 16:5-15. Christ Promises the Comforter.

6	Sun.	Psalm 126		F. C. Oettinger, b. Goeppingen, 1702. A. V. Hmboldt, d. 1859.
7	Mon.	John	8:12-20	Sickingen, Luther's champion, d. 1523. J. Lange d. 1744.
8	Tue.	John	8:21-29	Compact between Charles V and the Pope, 1521.
9	Wed.	John	8:30-45	American Tract Society founded 1835. F. Schiller, d. 1805.
10	Thu.	John	9:1-13	Tilly destroyed Magdeburg, 1531, (30 years' war).
11	Fri.	John	9:14-34	J. Arndt, "True Christianity." d. Celle, 1621.
12	Sat.	John	9:35-41	Luther's writings burnt in England, 1521.

19] 5th Sunday after Easter

Epistle, James 1:22-27. Hearers and Doers of the Word.
Gospel, John 16:23-30. Encouragement to Prayer.

13	Sun.	Psalm 124		Erasm. Alber d. 1553. H. A. Muhlenberg, born 1782.
14	Mon.	John	10:1-5	N. Amsdorf, Luth. bishop in Saxony, d. 1565.
15	Tue.	John	10:6-10	Augsburg Interim published, 1548.
16	Wed.	Matt.	28:16-20	F. Rueckert, poet, b. 1788. Denmark liberated slaves, 1821.
17	Thu.	Acts / Mark	1:1-11 / 16:14-20	**Ascension Day.** Joachim A. Floris, Roman prophet, died 1220.
18	Fri.	Luke	24:50-53	V. Herberger, Ger. Poland's "Luther" d. Fraustadt, 1627.
19	Sat.	Acts	1:12-26	First German Common Service, Wittenberg, 1525.

20] Sunday after Ascension

Epistle, 1 Peter 4:7-11. Stewarts of the Grace of God.
Gospel, John 15:26-16:4. The Testimony of the Comforter.

20	Sun.	Psalm 97		Vasco de Gama landed in India, 1498. Columbus d. 1506.
21	Mon.	John	10:17-21	First public burning of Lutherans in Spain, 1559.
22	Tue.	John	10:22-31	A. Quenstedt, theologian, died at Wittenberg, 1688.
23	Wed.	John	10:32-42	Savonarola was burned to death, Florence, 1498.
24	Thu.	John	11:1-27	W. C. Berkemeyer was ordained at Amsterdam, 1725.
25	Fri.	John	11:28-44	Wittenberg Concord, 1536. J. Calvin d. Geneva, 1564.
26	Sat.	John	11:45-57	Norwg. Lutherans opened seminary in Madagascar, 1871.

21] Whitsunday

Epistle, Acts 2:1-13. Descent of the Holy Ghost.
Gospel, John 14:23-32. The Holy Ghost the Comforter.

27	Sun.	Psalm 104		**Whitsunday.** Urban Rhegins, theologian, died at Celle, 1541.
28	Mon.	John	3:16-21	Cornerstone laying of Trinity Ch., Wilmington, Del., 1698.
29	Tue.	Acts	2:14-36	Luther's father d. 1530. Dr. W. J. Mann b. Stuttgart, 1819.
30	Wed.	Acts	2:37-47	**Memorial Day.** First State Luther League, Utica, N. Y., 1893.
31	Thu.	John	14:1-22	J. Neander, hymnist, died at Bremen, 1680.

MOON'S PHASES—Full Moon, May 6, 9.43 P. Last Quarter, May 13, 8.48 P. New Moon, May 20, 7.47 P. First Quarter, May 28, 6.34 P. Perigee 13th. Apogee 27th.

ASPECT OF PLANETS—5, ♂ ♀ ♃, ☿ Stationary. 9, ♂ ♃ ☉. 13, ♂ ☿ ♀, ☿ in ♉. 14, ♂ ♅ ☾, □ ♅ ☉. 16, ♂ ☿ ☉ Inferior. 19, ♂ ♅ ☾. 20, ♂ ♃ ☾, ♂ ☿ ☾. 21, ♀ in ♌, ♂ ♀ ☾. 24, ☿ in Aphelion, ♂ ☿ ♃. 25, ♂ ♄ ☾, ♂ ♆ ☾. 28, ☿ Stationary. 29, ♅ Stationary.

May, 1917

31 Days

The Sun					The Moon			NOTICES
At Phila. Rises	At Phila. Sets	At St. Paul Rises	At St. Paul Sets	Fast	Upper Trans.	Lat. Phila. R. & S.	Place	
5.01	6.56	5.02	7.18	3	8.09	2.05		
5.00	6.57	5.00	7.19	3	8.50	2.28		
4.59	6.58	4.58	7.20	3	9.33	2.51		
4.58	6.59	4.57	7.22	3	10.17	3.16		
4.57	7.00	4.55	7.23	3	11.05	3.41		
Epistle, 2 Tim. 2:8-13. The Word of God is not bound. Gospel, John 6:60-69. Simon Peter's Confession.								
4.56	7.01	4.54	7.24	3	11.51	4.13		
4.55	7.02	4.52	7.25	4	Morn	Rises		
4.54	7.03	4.51	7.26	4	.53	9.10		
4.52	7.04	4.50	7.28	4	1.50	10.10		
4.51	7.05	4.49	7.29	4	2.50	11.02		
4.50	7.06	4.48	7.30	4	3.49	11.44		
4.49	7.07	4.47	7.31	4	4.46	Morn		
Epistle, 1 Tim. 2:1-6. He will have all men to be saved. Gospel, Luke 11:5-13. Instant in Prayer.								
4.48	7.07	4.46	7.32	4	5.40	.22		
4.47	7.08	4.45	7.33	4	6.31	.53		
4.46	7.09	4.44	7.34	4	7.21	1.21		Susquehanna Synod meets.
4.45	7.10	4.43	7.35	4	8.09	1.49		
4.44	7.11	4.42	7.36	4	8.59	2.16		
4.43	7.12	4.41	7.37	4	9.49	2.48		
4.42	7.13	4.40	7.38	4	10.41	3.21		
Epistle, Eph. 1:15-23. The Church the body of Christ. Gospel, John 7:33-39. Rivers of living water.								
4.41	7.13	4.39	7.39	4	11.36	4.01		
4.40	7.14	4.38	7.40	4	Eve	Sets		
4.39	7.15	4.37	7.42	4	1.36	9.11		
4.39	7.16	4.36	7.43	3	2.19	9.59		
4.38	7.17	4.35	7.44	3	3.09	10.39		
4.38	7.18	4.34	7.45	3	3.57	11.11		
4.37	7.18	4.33	7.46	3	4.41	11.42		
Epistle, Eph. 2:19-22. Fellow-citizens with the saints. Gospel, John 14:15-21. I will not leave you Comfortless.								
4.37	7.19	4.32	7.47	3	5.24	Morn		
4.36	7.20	4.32	7.48	3	6.04	.06		Ministerium of Penna. meets.
4.36	7.21	4.31	7.48	3	6.45	.30		
4.35	7.22	4.30	7.49	3	7.26	.52		
4.35	7.22	4.29	7.50	3	8.09	1.16		

DAY'S LENGTH

	Phila.	St. Paul
6,	14 hr. 5 m.	14 hr. 30 m.
13,	14 hr. 19 m.	14 hr. 46 m.
20,	14 hr. 32 m.	15 hr.
27,	14 hr. 42 m.	15 hr. 15 m.

CHURCH YEAR CALENDAR FOR 1918

5th Sunday after Easter.....May 5th
Sunday after Ascension.....May 12th
Whitsunday .....May 19th
Trinity Sunday.....May 26th

June, 1917

Day	Day of the Week	Daily Bible Lessons	DAYS AND EVENTS
1	Fri.	John 15:1-25	J. F. Oberlin, Inn. Miss., d. Steintal. Alsace, 1826.
2	Sat.	John 16:31-17:26	Gloria Dei Ch. dedicated, Phila., 1700. Dr. W. Passavant d. 1894.
22] Trinity Sunday			Epistle, Rom. 11:33-36. The Mystery of the Trinity. Gospel, John 3:1-15. Christ's Conference with Nicodemus.
3	Sun.	Isaiah 6	Francke's Orphans' Home at Halle opened 1694.
4	Mon.	Acts 3:1-21	Holy Trinity Church, Wilmington, Del., consecrated, 1699.
5	Tue.	Acts 4:1-37	Boniface d. 755. Justus Jonas b. Nordhausen, 1493.
6	Wed.	Acts 5:1-42	J. E. Goetwasser, first Lutheran pastor at N. Y., 1657.
7	Thu.	Acts 6:1-15	Paul Gerhardt d. 1676. Gossner Miss. Founded, 1842.
8	Fri.	Acts 7:1-60	Dr. A. H. Francke d. Halle, 1727. Luth. Miss. E. Africa, 1892.
9	Sat.	Acts 8:1-40	Torgau League articles signed, 1526. First Kols baptized, 1850.
23] 1st Sunday after Trinity			Epistle, 1 John 4:16-21. God is Love. Gospel, Luke 16:19-31. The Rich Man and Lazarus.
10	Sun.	Psalm 34	Dr. A. Tholuck d. Halle, 1877. Dutch land at N. Y., 1614.
11	Mon.	Acts 9:1-43	S. Frank, hymnist, died at Weimar, 1725.
12	Tue.	Acts 10:1-33	Luther married Kathrine V. Bora, 1525.
13	Wed.	Acts 11:1-30	H. M. Muhlenberg leaves London for America, 1742.
14	Thu.	Acts 12:1-25	B. Ziegenbalg b. 1683. First Lutheran church in India, 1707.
15	Fri.	Acts 13:1-52	Founding of Danish Missionary Society, 1821.
16	Sat.	Acts 14:1-28	Gustavus V d. 1858. H. V. Bogatzky d. 1774.
24] 2nd Sunday after Trinity			Epistle, 1 John 3:13-18. Exhortation of Brotherly Love. Gospel, Luke 14:16-24. The Great Supper.
17	Sun.	Psalm 24	Cyr. Spangenberg, hymnologist, b. 1528.
18	Mon.	Acts 15:1-41	J. Guiersfeld, hymnologist, d. 1686. A. Knappe, d. 1864.
19	Tue.	Acts 14:1-40	Opening of the Council at Nicea, 325.
20	Wed.	Acts 17:1-15	Dr. W. J. Mann, d. 1892. J. G. Hamann d. 1788.
21	Thu.	Acts 18:1-28	John Tauler, mystic, died in Alsace, 1361.
22	Fri.	Acts 19:1-41	C. Fischer, friend of Luther, d. Celle, 1597.
23	Sat.	Acts 20:1-38	United Synod organized at Roanoke, Va., 1886.
25] 3rd Sunday after Trinity			Epistle, 1 Peter 5:6-11. Christian Watchfulness. Gospel, Luke 15:1-10. The Parable of the Lost Sheep.
24	Sun.	Psalm 25	J. Brenz, b. 1499. J. A. Bengel, b. 1687.
25	Mon.	Acts 21:1-39	Augsburg Conf., 1530. Book of Concord, 1580. Dr. A. Spaeth, [d. 1910.
26	Tue.	Acts 21:40-22:29	Aaron, first Tamil Luth. pastor in India, d. 1745.
27	Wed.	Acts 22:30-23:35	J. V. Andrea, theol., d. Stuttgart, 1645.
28	Thu.	Acts 24:1-27	Disputation of Luther and Eck, Leipsic, 1519.
29	Fri.	Acts 25:1-27	Luther's mother d. 1531. A. Gruber, hymnist, d. 1586.
30	Sat.	Acts 26:1-32	Elector, John the Constant, of Saxony, b. 1468.

MOON'S PHASES—Full Moon, June 5, 8.07 A. Last Quarter, June 12, 1.39 A. New Moon, June 19, 8.02 A. First Quarter, June 27, 11.08 A. Perigee 8th. Apogee 22nd.

ASPECT OF PLANETS—5, ♂ ☿ ♃. 8, ♂ ♃ ♃, ♂ ☿ ♃. 10, ♂ ♄ ☾. 11, ♂ ☿ ♃ ☿ Greatest elong. W. 13, ☿ Greatest Hel. Lat. So. 17, ♂ ♃ ☾, ♂ ♃ ☾, ♂ ☿ ☾. 19, ☉ Par. ecl. invis. 20, ♂ ♀ ☾. 21, ☉ enters ♋ Summer com. 7.14 P., ♂ ♄ ☾. 22, ♂ ♆ ☾. 23, ♂ in ♌. 24, ♀ in Perihelion.

June, 1917

30 Days

The Sun					The Moon			NOTICES
At Phila. Rises	At Phila. Sets	At St. Paul Rises	At St. Paul Sets	Fast	Upper Trans.	Lat. Phila. R. & S.	Place	
4.34	7.23	4.29	7.51	2	8.55	1.41		
4.34	7.24	4.28	7.52	2	9.45	2.10		
Epistle, Eph. 1:3-14. Blessed with spiritual blessings. Gospel, Matt. 28:16-29. The Great Commission.								
4.34	7.25	4.28	7.53	2	10.39	2.44		
4.34	7.25	4.27	7.54	2	11.37	3.26		Immanuel Synod meets.
4.33	7.26	4.27	7.54	2	Morn	Rises		New York and New England Synod meets.
4.33	7.26	4.27	7.55	2	.38	8.55		Hauges Synod meets. [Synod meets.
4.33	7.27	4.26	7.56	1	1.39	9.42		Pittsburgh (G. C.) Synod meets. Eielsons
4.33	7.27	4.26	7.57	1	2.38	10.20		
4.32	7.28	4.26	7.58	1	3.35	10.55		
Epistle, Acts 4:32-35. Peter and John in the Temple. Gospel, Matt. 13:31-35. The mustard seed and the leaven.								
4.32	7.28	4.25	7.58	1	4.28	11.24		
4.32	7.29	4.25	7.59	1	5.18	11.52		
4.32	7.29	4.25	7.59	0	6.07	Morn		
4.32	7.30	4.25	8.00	0	6.56	.20		Pacific Synod meets.
4.31	7.30	4.25	8.00	0	7.45	.50		Ministerium of New York meets.
4.31	7.31	4.25	8.01	0	8.36	1.24		
4.31	7.31	4.24	8.01	0	9.28	2.10		
Epistle, Rom. 10:1-15. The righteousness of faith. Gospel, Matt. 9:9-13. The calling of Matthew.								
4.31	7.32	4.24	8.02	Slo	10.22	2.42		
4.31	7.32	4.24	8.02	1	11.17	3.30		
4.31	7.32	4.24	8.02	1	Eve	Sets		
4.31	7.32	4.24	8.02	1	1.02	8.35		
4.31	7.33	4.24	8.02	1	1.50	9.12		
4.32	7.33	4.25	8.03	2	2.36	9.42		
4.32	7.33	4.25	8.03	2	3.19	10.08		
Epistle, Acts 3:1-16. The lame man healed and Peter's sermon. Gospel, Luke 15:11-32. The Prodigal Son.								
4.32	7.33	4.25	8.03	2	4.01	10.33		
4.33	7.33	4.25	8.03	2	4.41	10.56		
4.33	7.33	4.26	8.03	3	5.21	11.18		
4.33	7.33	4.26	8.03	3	6.03	11.43		
4.34	7.33	4.26	8.03	3	6.46	Morn		Nova Scotia Synod meets.
4.34	7.33	4.27	8.03	3	7.33	.09		
4.35	7.33	4.27	8.03	3	8.25	.39		

DAY'S LENGTH

Phila.	St. Paul
3, 14 hr. 49 m.	15 hr. 25 m.
10, 14 hr. 56 m.	15 hr. 35 m.
17, 15 hr. 1 m.	15 hr. 38 m.
24, 15 hr. 1 m.	15 hr. 40 m.

CHURCH YEAR CALENDAR FOR 1918

1st Sunday after Trinity	June 2nd
2nd Sunday after Trinity	June 9th
3rd Sunday after Trinity	June 16th
4th Sunday after Trinity	June 23rd
5th Sunday after Trinity	June 30th

July, 1917

Day	Day of the Week	Daily Bible Lessons		DAYS AND EVENTS
26]	**4th Sunday after Trinity**			Epistle, Rom. 8:18-23. Waiting for the Adoption. Gospel, Luke 6:36-42. The Moat and the Beam.
1	Sun.	Psalm 92		H. Voes, J. Esch, first Luth. martyrs, burnt, Brussels, 1523.
2	Mon.	Acts	27:1-44	E. C. Homburg, Luth. hymnist, d. 1681.
3	Tue.	Acts	28:1-31	A. Paleario, evang. martyr, burnt, Rome, 1570.
4	Wed.	Rom.	1:1-15	**Declaration of Independence, 1776.** Jesuits banished from Germany, 1872
5	Thu.	Rom.	1:16-32	Frederick the Wise d. 1525. J. Stuerlein, hymnist, d. 1613.
6	Fri.	Rom.	2:1-29	J. Huss burnt at Constance, 1415. J. Gesenius, hymnist, b. 1601.
7	Sat.	Rom.	3:1-31	American ships enter Yokahama harbor, Japan, 1853.
27]	**5th Sunday after Trinity**			Epistle, 1 Peter 3:8-15. The Duty of Unity and Love. Gospel, Luke 5:1-11. Miraculous Draught of Fishes.
8	Sun.	Psalm 113		C. Guetzlaff, Lutheran Missionary, China, born Pyritz, 1803.
9	Mon.	Rom.	4:1-25	Ziegenbalg Plutschau reach Tranquebar, India, 1706.
10	Tue.	Rom.	5:1-6:22	J. Calvin born, Noyon, 1509. William the Silent, d. 1584.
11	Wed.	Rom.	6:12-18	Nik. Hunnius, theol., died Luebeck, 1643.
12	Thu.	Rom.	7:1-25	Erasmus Rotterdamus, hymnist, died Basel, 1536.
13	Fri.	Rom.	8:1-11	Catholic League, (Thirty Years' War), 1609.
14	Sat.	Rom.	13:1-7	A. Neander died, Berlin, 1850. Luth. Miss. in Caucasia, 1820.
28]	**6th Sunday after Trinity**			Epistle, Rom. 6:3-11. Life in Christ. Gospel, Matt. 5:20-26. The Righteousness of the Pharisees.
15	Sun.	Psalm 114		Luther's reply to Henry VIII of England, 1522.
16	Mon.	Rom.	14:1-15:3	Separation of Greek from Roman Church, 1054.
17	Tue.	Rom.	15:14-33	Luther entered Augustinian cloister, Erfurt, 1505.
18	Wed.	Rom.	16:1-27	Father Heyer born Heimstadt, 1793.
19	Thu.	1 Cor.	1:10-31	First persecutions of Christians, Rome, 64. Infallibility, 1870.
20	Fri.	1 Cor.	2:1-16	Revision of Articles Smalcald League, 1546. G. V. Zezschwitz,
21	Sat.	1 Cor.	4:6-5:5	Pope Clemens XIV abolished Society of Jesuits, 1773. [d. 1887.
29]	**7th Sunday after Trinity**			Epistle, Rom. 6:19-23. The Wages of Sin and the Gift of God. Gospel, Mark 8:1-9. Jesus feeds the Multitude.
22	Sun.	Psalm 125		M. Brauninger, Indian Missionary, killed, 1816. [1518
23	Mon.	1 Cor.	5:9-6:20	Relig, peace, Nuremberg, 1532. Melanchton to Wittenberg,
24	Tue.	1 Cor.	7:1-40	Dr. J. C. Kunze d. N. Y. 1807. Thomas A. Kempis d. 1471.
25	Wed.	1 Cor.	8:1-13	**St. James.** J. C. Schade, pastor, d. Berlin, 1698. [1833.
26	Thu.	1 Cor.	9:1-23	Dr. S. S. Schmucker, d. Gettysburg, 1873. British slaves free
27	Fri.	1 Cor.	10:14-33	S. Glassius, theol., d. Gotha, 1658. European War began, 1914.
28	Sat.	1 Cor.	11:1-22	J. S. Bach, d. Leipsic, 1750. A. Comenius b. 1592.
30]	**8th Sunday after Trinity**			Epistle, Rom. 8:12-17. Sons and Heirs. Gospel, Matt. 7:15-23. Beware of False Prophets.
29	Sun.	Psalm 126		S. Dach, poet, b. Koenigsberg, 1605. W. Wilberforce d. 1833.
30	Mon.	1 Cor.	12:12-31	J. Wessel, pre-reformer, d. 1489. Ignace Loyola d. 1556.
31	Tue.	1 Cor.	14:1-40	Father Heyer at Guntur, India, 1842.

MOON'S PHASES—Full Moon, July 4, 4.41 P. Last Quarter, July 11, 7.12 A. New Moon, July 18, 10.00 P. First Quarter, July 27, 1.40 A. Perigee 6th. Apogee 22nd.

ASPECT OF PLANETS—2, ☿ in ♋. 3, ⊕ in Aphelion. 4, ☾ total ecl. invis., ♂ ♀ ♄. 6, ♂ ♀ ♆. 7, ☿ in Perihelion, ♂ ♃ ☾. 12, ♂ ☿ ☉ Superior. 14, ♂ ♃ ☾. 15, ♀ Greatest Hel. Lat. N. 16, ♂ ♂ ☾. 17, ☿ Greatest Hel. Lat. N. 18, ☉ Partial ecl. invis., ♂ ☿ ♄. 19, ♂ ☿ ♆, ♂ ♄ ☾, ♂ ☿ ☾. 21, ♂ ♀ ☾. 27, ♂ ♄ ☉. 28, ♂ ♆ ☉. 30, ♂ ♄ ♆.

The Sun					The Moon			NOTICES
At Phila. Rises	At Phila. Sets	At St. Paul Rises	At St. Paul Sets	M. Slo.	Upper Trans.	Lat. Phila. R. & S.	Place	
Epistle, Acts 4:1-12. Peter and John before the rulers. Gospel, Matt. 5:13-16. The salt, the light, the candle.								
4.35	7.32	4.28	8.03	4	9.20	1.17		
4.36	7.32	4.28	8.02	4	10.20	2.03		
4.36	7.32	4.29	8.02	4	11.22	2.59		Synod of Central Canada meets.
4.37	7.32	4.30	8.02	4	Morn	Rises		Wisconsin Synod meets.
4.38	7.32	4.31	8.02	4	.23	8.18		
4.38	7.31	4.32	8.02	4	1.22	8.55		
4.39	7.31	4.32	8.01	5	2.19	9.26		
Epistle, Acts 5:34-42. Gamaliel's advice. Gospel, Luke 9:18-26. Ashamed of Jesus and His Word.								
4.40	7.31	4.33	8.01	5	3.12	9.56		
4.40	7.31	4.34	8.01	5	4.03	10.24		
4.41	7.31	4.35	8.00	5	4.53	10.53		
4.42	7.30	4.36	8.00	5	5.42	11.24		
4.42	7.30	4.36	7.59	5	6.33	12.00		
4.43	7.29	4.37	7.59	5	7.25	Morn		
4.43	7.29	4.38	7.58	6	8.10	.41		
Epistle, Acts 8:26-38. Philip and the Ethiopian. Gospel, Matt. 21:28-32. Parable of the two sons.								
4.44	7.28	4.39	7.57	6	9.11	1.26		
4.45	7.28	4.40	7.57	6	10.05	2.18		
4.46	7.27	4.41	7.56	6	10.56	3.14		
4.47	7.27	4.42	7.55	6	11.46	4.13		
4.47	7.26	4.43	7.54	6	Eve	Sets		
4.48	7.26	4.44	7.53	6	1.16	8.11		
4.49	7.25	4.45	7.52	6	1.58	8.37		
Epistle, 1 Tim. 6:6-12. The gain of Godliness. Gospel, Mark 4:26-29. The growth of the Seed.								
4.50	7.24	4.46	7.51	6	2.39	9.00		
4.51	7.24	4.47	7.50	6	3.19	9.24		
4.52	7.23	4.48	7.49	6	3.59	9.45		
4.53	7.22	4.49	7.48	6	4.41	10.11		
4.54	7.21	4.50	7.47	6	5.26	10.36		
4.54	7.20	4.51	7.46	6	6.14	11.14		
4.55	7.19	4.52	7.45	6	7.06	11.53		
Epistle, Acts 16:16-32. Paul and Silas at Philippi. Gospel, Matt. 12:46-50. Who is Jesus' brother, sister, mother.								
4.56	7.18	4.53	7.44	6	8.03	Morn		
4.57	7.17	4.54	7.43	6	9.02	.43		
4.58	7.16	4.55	7.42	6	10.04	1.43		

DAY'S LENGTH

Phila.	St. Paul
1, 14 hr. 55 m.	15 hr. 35 m.
8, 14 hr. 51 m.	15 hr. 28 m.
15, 14 hr. 44 m.	15 hr. 18 m.
22, 14 hr. 35 m.	15 hr. 5 m.
29, 14 hr. 21 m.	14 hr. 51 m.

CHURCH YEAR CALENDAR FOR 1918

6th Sunday after Trinity.....July 7th
7th Sunday after Trinity.....July 14th
8th Sunday after Trinity.....July 21st
9th Sunady after Trinity.....July 28th

August, 1917

Day	Day of the Week	Daily Bible Lessons	DAYS AND EVENTS
1	Wed.	1 Cor. 15:58-16:24	Prince Wolfgang of Anhalt b. 1492. K. J. P. Spitta, hymnist, b. [1801.
2	Thu.	2 Cor. 1:1-24	Treaty of Passau with Charles V, 1552.
3	Fri.	2 Cor. 2:1-3:3	Catholic Confutation to Augsburg Confession read, 1530.
4	Sat.	2 Cor. 6:11-7:16	L. Kaeser, Luth. martyr, burnt at Passau, 1527.

31] 9th Sunday after Trinity

Epistle, 1 Cor. 10:6-13. Warning to Christians.
Gospel, Luke 16:1-9. The Unjust Steward.

5	Sun.	Psalm 139	G. C. Kunze, N. Y., b. 1744. Baron Canstein, Halle, b. 1667.
6	Mon.	2 Cor. 8:1-24	Sixtus, a martyr, Rome, d. 129. German S. W. Africa, 1884.
7	Tue.	2 Cor. 9:1-15	C. Aquila, Luth. pastor, Augsburg, b. 1486.
8	Wed.	2 Cor. 10:1-18	Luther cited to Rome, 1518. Norwegian Miss. Society, 1842.
9	Thu.	2 Cor. 11:1-18	C. Guetzlaff, miss. China, died Hongkong, 1851.
10	Fri.	2 Cor. 12:10-13:13	Pa. Ministerium called for Luth. colloquy, 1866.
11	Sat.	Gal. 1:1-24	J. Fabritius' farewell at N. Y., 1671. Relig. lib. in Japan, 1844.

32] 10th Sunday after Trinity

Epistle, 1 Cor. 12:1-11. Spiritual Gifts.
Gospel, Luke 19:41-48. Jesus Weeps over Jerusalem.

12	Sun.	Psalm 143	P. Speratus, Luth. bishop in Prussia, hymnist, d. 1551.
13	Mon.	Gal. 2:1-21	J. A. Quenstedt, theol., b. 1617. Renewal of Moravian ch. 1727.
14	Tue.	Gal. 3:1-14	St. Michael's Church, Phila., consecrated 1748.
15	Wed.	Gal. 4:8-20	Pennsylvania Ministerium organized at Phila., 1748.
16	Thu.	Gal. 5:1-15	Elector John the Constant of Saxony, d. 1532.
17	Fri.	Gal. 6:11-18	Evang. Luth. Miss. organized at Leipsic, 1836.
18	Sat.	Eph. 6:1-9	Rhenish Miss., Sumatra, 1861. Evang. Alliance, 1846.

33] 11th Sunday after Trinity

Epistle, 1 Cor. 15:1-10. Concerning the Grace of God.
Gospel, Luke 18:9-14. The Pharisee and Publican.

19	Sun.	Psalm 147	Juliane v. Schwarzburg, hymnist, b. 1637.
20	Mon.	Eph. 6:18-24	St. Bernard d. 1153. J. Gerhard, theol., died, Jena, 1637.
21	Tue.	Phil. 1:12-2:4	P. Erik Bjork d. at Fahlun, Sweden, 1740.
22	Wed.	Phil. 2:19-30	Luther's colloquy with Carlstadt, 1524.
23	Thu	Phil. 3:1-11	A. Fritsch, hymnist, d. 1701. Arabic Bible, 1864.
24	Fri.	Phil. 4:1-3	The German Iowa Synod organized, 1854.
25	Sat.	Phil. 4:8-23	W. C. Berkemeyer d. Albany, N. Y., 1751.

34] 12th Sunday after Trinity

Epistle, 2 Cor. 3:4-11. The Law and the Gospel.
Gospel, Mark 7:31-37. The Deaf Mote Healed.

26	Sun.	Psalm 104	Dr. B. M. Schmucker b. Gettysburg, 1827.
27	Mon.	Col. 2:1-23	Ulfila, bishop of Goths, translator of Gothic Bible, 375.
28	Tue.	Col. 3:18-4:18	Augustine, Ch. father, d. Bona, N. Africa, 430.
29	Wed.	1 Thess. 1:1:10	Ulrich v. Hutton, poet, d. 1523. Martin Boos d. 1825.
30	Thu.	1 Thess. 2:1-20	Wolfgang Musculus, theol., d. Berne, 1563.
31	Fri.	1 Thess. 3:1-3	J. Rist, hymnist, d. 1667. John Bunyon d. 1688.

MOON'S PHASES—Full Moon, August 3, 12.11 A. Last Quarter, August 9, 2.56 P. New Moon, August 17, 1.21 P. First Quarter, August 25, 2.08 P. Perigee 3rd. Apogee 18th.

ASPECT OF PLANETS—3, ♂ ♁ ☾. 9, ☿ in ♍. 11, ♂ ♃ ☾. 13, ♂ ♂ ☾. 14, ♂ ♁ ☉. 16, ♂ ♆ ☾, ♂ ♄ ☾. 20, ☿ in Aphelion. 20, ♂ ☿ ☾, ♂ ♀ ☾. 23, ☿ Greatest elong. E. 31, ♂ ♁ ☾.

August, 1917

31 Days

The Sun					The Moon			NOTICES
At Phila. Rises	At Phila. Sets	At St. Paul Rises	At St. Paul Sets	M.Slo.	Upper Trans.	Lat. Phila. R. & S.	Place	
4.59	7.15	4.56	7.40	6	11.04	2.53		
5.00	7.14	4.57	7.38	6	Morn	Rises		
5.01	7.13	4.58	7.37	6	.03	7.23		
5.01	7.12	4.59	7.36	6	.59	7.56		
Epistle, Acts 17:16-34. Paul at Athens. Gospel, Matt. 13:44-46. The Treasure, Pearl and Dragnet.								
5.02	7.11	5.01	7.34	6	1.53	8.25		
5.03	7.10	5.02	7.33	6	2.45	8.45		
5.04	7.09	5.03	7.32	6	3.36	9.26		
5.05	7.08	5.04	7.30	6	4.28	10.00		
5.06	7.07	5.05	7.29	5	5.20	10.40		
5.07	7.06	5.06	7.27	5	6.14	11.25		
5.08	7.05	5.07	7.26	5	7.08	Morn		
Epistle, Acts 20:17-38. Charge to the Elders at Miletus. Gospel, Matt. 23:34-39. Christ's Woe against Jerusalem.								
5.09	7.04	5.08	7.25	5	8.01	.15		
5.10	7.02	5.10	7.23	5	8.53	1.09		
5.11	7.00	5.11	7.22	5	9.43	2.06		
5.12	6.59	5.12	7.20	4	10.30	3.06		South West Virginia Synod meets.
5.13	6.57	5.14	7.18	4	11.15	4.06		Holston's Synod meets.
5.14	6.56	5.15	7.16	4	11.57	5.04		
5.15	6.54	5.17	7.15	4	Eve	Sets		
Epistle, Rom. 8:33-39. We are more than Conquerors. Gospel, Luke 7:36-50. The Woman who was a Sinner.								
5.16	6.53	5.18	7.13	4	1.18	7.28		
5.17	6.51	5.19	7.11	3	1.59	7.43		
5.18	6.49	5.21	7.10	3	2.40	8.16		Virginia Synod meets.
5.19	6.48	5.22	7.08	3	3.23	8.41		
5.20	6.46	5.23	7.06	3	4.09	9.12		
5.21	6.45	5.25	7.04	2	4.58	9.48		
5.22	6.43	5.26	7.03	2	5.51	10.34		
Epistle, Acts 16:9-15. Paul comes to Macedonia. Gospel, John 8:31-36. The Truth shall make you free.								
5.23	6.41	5.27	7.01	2	6.47	11.28		
5.24	6.40	5.28	6.59	1	7.47	Morn		
5.25	6.38	5.29	6.58	1	8.46	.33		
5.26	6.37	5.30	6.56	1	9.45	1.41		
5.27	6.35	5.31	6.54	1	10.42	2.59		
5.28	6.34	5.32	6.52	0	11.37	4.16		

DAY'S LENGTH

Phila.	St. Paul
5, 14 hr. 9 m.	14 hr. 33 m.
12, 13 hr. 56 m.	14 hr. 17 m.
19, 13 hr. 37 m.	13 hr. 55 m.
26, 13 hr. 18 m.	13 hr. 34 m.

CHURCH YEAR CALENDAR FOR 1918

10th Sunday after Trinity.....Aug. 4th
11th Sunday after Trinity.....Aug. 11th
12th Sunday after Trinity.....Aug. 18th
13th Sunday after Trinity.....Aug. 25th

September, 1917

Day	Day of the Week	Daily Bible Lessons	DAYS AND EVENTS
1	Sat.	1 Thess. 5:12-28	Luther's defense against Henry VIII of England, 1525.
35] 13th Sunday after Trinity			Epistle, Gal. 3:15-22. The Promise of Faith. Gospel, Luke 10:23-37. The Good Samaritan.
2	Sun.	Psalm 84	Old Style Calendar ended, 1752. Baptisms in East Africa, 1900.
3	Mon.	1 Thess. 5:12-28	Expulsion of the Jesuits from Portugal, 1759.
4	Tue.	1 Tim. 1:1-20	Swedish Luth. Church dedicated at Tinicum, 1646.
5	Wed.	1 Tim. 2:1-15	H. Olshausen d. 1839. Gottfried Arnold b. 1665.
6	Thu.	1 Tim. 3:1-16	Henry Melchior Muhlenberg born Einbeck, 1711.
7	Fri.	1 Tim. 4:1-16	Reorius Torkillus, first Lutheran pastor in America, d. 1643.
8	Sat.	1 Tim. 5:1-25	Rhenish Miss. Society organized, Barmen, 1828.
36] 14th Sunday after Trinity			Epistle, Gal. 5:16-24. Works of the Flesh, Fruits of the Spirit. Gospel, Luke 17:11-19. The Ten Lepers.
9	Sun.	Psalm 26	J. L. Mosheim, historian, d. Goettingen, 1775.
10	Mon.	1 Tim. 6:1-21	G. Koenig, theol., d. Altdorf, 1654. P. Speratus d. 1551.
11	Tue.	2 Tim. 1:1-18	Founding of Wuerttemburg Bible Society, 1812.
12	Wed.	2 Tim. 2:1-26	Rauhe Haus, Hamburg, 1833. Seminary, Tranquebar, 1842.
13	Thu.	Titus 1:1-16	C. Ziegler, hymnist, b. Leipsic, 1621.
14	Fri.	Titus 2:1-10	Ohio Synod organized, Somerset, Ohio, 1818.
15	Sat.	Titus 2:15-3:3	Evang. Missionary Society founded, Basel, 1815.
37] 15th Sunday after Trinity			Epistle, Gal. 5:25-6:10. Sowing and Reaping. Gospel, Matt. 6:24-34. God or Mammon.
16	Sun.	Psalm 34	G. J. Scheibel b. Breslau, 1783. Gustavus Adolphus Society,
17	Mon.	Titus 3:8-15	J. Campanius, d. 1683. A. Rudmond d. Phila., 1708. [1842.
18	Tue.	Philemon 1-25	Justus Gesenius, theol. and hymnist, d. 1673.
19	Wed.	Heb. 1:1-14	S. Cyprian, theol., d. Gotha, 1745.
20	Thu.	Heb. 2:5-3:6	Magdalena Luther d. 1542, 13 years old.
21	Fri.	Heb. 4:14-5:14	**St. Matthew.** Luther's "New Testament, German," 1522.
22	Sat.	Heb. 6:1-20	J. C. Kunze arrived at New York 1770.
38] 16th Sunday after Trinity			Epistle, Eph. 3:13-21. Paul's Prayer for Christians. Gospel, Luke 7:11-17. The Widow's Son Raised.
23	Sun.	Psalm 36	C. Thomasius, Lutheran jurist, d. Halle, 1728.
24	Mon.	Heb. 7:1-28	H. M. Muhlenberg landed at Charleston, S. C., 1742.
25	Tue.	Heb. 8:1-13	Relig. Peace of Augsburg, 1555. G. Cruciger, b. 1575.
26	Wed.	Heb. 9:1-10	J. G. Carpzov, theol., b. Dresden, 1670.
27	Thu.	Heb. 9:16-28	Unification of Evang. Church of Prussia, 1817.
28	Fri.	Heb. 10:1-34	Clarenbach and Flistedten, Lutheran martyrs at Cologne, 1529.
29	Sat.	Heb. 11:1-7	**St. Michael's.** Gustavus Vasa, d. Stockholm, 1560.
39] 17th Sunday after Trinity			Epistle, Eph. 4:1-6. The Call to Unity. Gospel, Luke 14:1-11. Christ Heals the Dropsical Man.
30	Sun.	Psalm 56	Jerome, Latin Bible translator, died Bethlehem, 420.

MOON'S PHASES—Full Moon, Sept. 1, 7.29 A. Last Quarter Sept. 8, 2.05 A. New Moon, Sept. 16, 5.28 A. Last Quarter, Sept. 24, 12.41 A. Full Moon, Sept. 30, 3.31 P. Perigee 1st and 29th. Apogee 14th.

ASPECT OF PLANETS—3, □ ♃ ☉. 5, ☿ Stationary. 7, ♂ ♃ ☾. 9, ☿ Greatest Hel. Lat. So., ♀ in ♍. 11, ♂ ♂ ☾. 12, ♂ ♆ ☾, ♂ ♄ ☾. 16, ♂ ☿ ☾. 18, ♂ ☿ ☉ Inferior. 19, ♂ ♀ ☾. 22, ♂ ♂ ♆. 23, ☉ enters ♎, Autumn com. 10.1 A. 27, ☿ Stationary, ♂ ♂ ☾. 28, ☿ in ♌. 30, ♃ Stationary.

September, 1917

30 Days

The Sun					The Moon			NOTICES
At Phila. Rises	At Phila. Sets	At St. Paul Rises	At St. Paul Sets	Fast	Upper Trans.	Lat. Phila. R. & S.	Place	
5.29	6.32	5.34	6.50	1	Morn	Rises	♎	Slovak Synod meets.
Epistle, 1 Peter 2:1-10. Coming unto a living Stone. Gospel, Mark 12:41-44. Jesus at the Treasury.								
5.30	6.31	5.35	6.48	0	.30	6.53	♓	
5.31	6.30	5.36	6.46	1	1.24	7.25	♓	
5.32	6.29	5.37	6.44	1	2.17	7.59	♓	
5.33	6.27	5.38	6.42	1	3.11	8.38	♈	
5.34	6.26	5.39	6.41	2	4.06	9.21	♈	
5.35	6.24	5.40	6.39	2	5.01	10.11	♉	
5.36	6.23	5.42	6.37	2	5.56	11.04	♉	
Epistle, 1 Tim. 1:12-17. A Faithful Saying. Gospel, John 5:1-14. Jesus at the Pool of Bethsada.								
5.37	6.21	5.43	6.35	3	6.49	Morn	♊	
5.38	6.19	5.44	6.33	3	7.40	.01	♊	
5.39	6.17	5.46	6.31	3	8.28	.55	♊	
5.40	6.15	5.47	6.29	4	9.13	1.58	♋	
5.41	6.13	5.48	6.27	4	9.56	2.57	♋	
5.42	6.12	5.50	6.26	4	10.37	3.55	♌	
5.43	6.10	5.51	6.24	5	11.18	4.54	♌	
Epistle, 2 Thess. 3:6-13. Be not weary in well doing. Gospel, John 11:1-11. Jesus and His friends at Bethany.								
5.44	6.08	5.52	6.22	5	11.58	5.51	♌	
5.44	6.06	5.54	6.20	5	Eve	Sets	♍	
5.45	6.05	5.55	6.18	6	1.22	6.46	♍	
5.46	6.03	5.56	6.16	6	2.07	7.16	♍	
5.47	6.01	5.57	6.14	7	2.55	7.50	♎	
5.48	5.59	5.59	6.12	7	3.46	8.32	♎	
5.49	5.58	5.58	6.10	7	4.41	9.22	♏	
Epistle, Heb. 12:18-24. The Mediator of the New Covenant. Gopsel, Matt. 11:25-35. Come unto me all ye that labor.								
5.50	5.57	6.00	6.08	8	5.37	10.20	♏	
5.51	5.56	6.01	6.06	8	6.34	11.26	♐	
5.52	5.54	6.03	6.05	8	7.31	Morn	♐	
5.53	5.52	6.04	6.03	9	8.26	.37	♑	
5.54	5.51	6.05	6.01	9	9.21	1.51	♑	
5.55	5.49	6.05	5.59	9	10.14	3.07	♒	
5.56	5.48	6.07	5.58	10	11.07	4.21	♒	
Epistel, Heb. 4:9-13. A rest to the people of God. Gospel, Matt. 12:1-8. Jesus, Lord even of the Sabbath.								
5.57	5.46	6.09	5.56	10	Morn	Rises	♓	

DAY'S LENGTH

Phila.	St. Paul
2, 13 hr. 1 m.	13 hr. 13 m.
9, 12 hr. 44 m.	12 hr. 52 m.
16, 12 hr. 24 m.	12 hr. 30 m.
23, 12 hr. 7 m.	12 hr. 8 m.
30, 11 hr. 49 m.	11 hr. 47 m.

CHURCH YEAR CALENDAR FOR 1918

14th Sunday after Trinity.....Sept. 1st
15th Sunday after Trinity.....Sept. 8th
16th Sunday after Trinity.....Sept. 15th
17th Sunday after Trinity.....Sept. 22nd
18th Sunday after Trinity.....Sept. 29th

October, 1917

Day	Day of the Week	Daily Bible Lessons		DAYS AND EVENTS
1	Mon.	Heb.	11:17-40	Marburg Colloquy opened, 1529.
2	Tue.	Heb.	12:1-17	J. Scheitberger, Salzburg exile, d. Nuremburg, 1733.
3	Wed.	Heb.	13:1-25	Colloquy between Luther and Zwingli ended, 1529.
4	Thu.	James	1:1-15	Lutheran Theol. Sem. at Philadelphia, opened, 1864.
5	Fri.	James	2:1-13	Paul Fleming, hymnist, d. 1609. B. Muenter, hymnist, d. 1793.
6	Sat.	James	2:14-26	Heinrich Abert, hymnist, d. Koenigsburg, 1651.

40] 18th Sunday after Trinity Epistle, 1 Cor. 1:4-9. The Call to Fellowship. Gospel, Matt. 22:34-46. The Great Commandment.

7	Sun.	Psalm 54		Heinrich Melchior Muhlenberg d. Trappe, 1787.
8	Mon.	James	3:1-18	Lutherans, N. Y., petition for a pastor, 1821.
9	Tue.	James	4:1-5:6	Dr. W. A. Passavant b. Zelienople, Pa., 1821.
10	Wed.	James	5:12-20	Tuebingeg University founded, 1477. Wittenberg Univ., 1502.
11	Thu.	1 Peter	3:1-7	U. Zwingli d. in battle of Cappel, 1531.
12	Fri.	1 Peter	3:15-22	Luther before Cardinal Cajetan, Augsburg, 1518.
13	Sat.	1 Peter	5:1-5	Founding of first Deaconess Motherhouse, 1836.

41] 19th Sunday after Trinity Epistle, Eph. 4:22-28. Putting on the New Man. Gospel, Matt. 9:1-8. Jesus Heals the Man Sick of Palsy.

14	Sun.	Psalm 61		Father Heyer sailed from Boston for India, 1841.
15	Mon.	1 John	1:1-10	Basel Miss. India, 1834. Dr. B. M. Schmusker d. 1888.
16	Tue.	1 John	2:1-17	Luk. Kranach, Luther's painter, d. Weimar, 1553.
17	Wed.	1 John	5:1-3	J. Gerhard, theol., b. Quedlinburg, 1582.
18	Thu.	1 John	5:10-21	**St. Luke.** M. Luther, Doctor of Holy Script, 1512.
19	Fri.	2 John	1:13	L. Luetkemann, theol., d. Wolfenbeutel, 1655.
20	Sat.	3 John	1-14	Prof. Hengstenberg b. Westphalia, 1802.

42] 20th Sunday after Trinity Epistle, Eph. 5:15-21. Filled with the Spirit. Gospel, Matt. 22:1-14. The Marriage Feast.

21	Sun.	Psalm 57		J. Wigand, Lutheran bishop in Prussia, d. 1587.
22	Mon.	Mark	4:1-41	Lutheran General Synod organized at Hagerstown, Md., 1820.
23	Tue.	Luke	13:18-35	Leonh. Hutter, theol., d. Wittenberg, 1616.
24	Wed.	Matt.	13:31-58	Peace of Westphalia ended Thirty Years' War, 1648.
25	Thu.	Matt.	16:13-20	Dr. C. W. Walther b. Saxony, 1811, d. 1887.
26	Fri.	2 Cor.	3:10-4:18	C. F. Schwartz, Missionary in India, b. Prussia, 1726.
27	Sat.	2 Cor.	5:1-21	Phil. Nikolai, hymnist, d. Hamburg, 1608.

43] 21st Sunday after Trinity Epistle, Eph. 6:10-17. The Christian Armor. Gospel, John 4:46-54. The Nobleman's Son.

28	Sun.	Psalm	31:1-19	Alfred the Great d. 901. Hermannsburg Mission, 1849.
29	Mon.	Eph.	1:1-23	French Protestants find new home in Prussia, 1685.
30	Tue.	Eph.	2:1-22	Luther League of America organized, Pittsburgh, 1895.
31	Wed.	Eph.	4:7-21	**Reformation, Luther's 95 Theses, Wittenberg, 1517.**

MOON'S PHASES—Last Quarter, Oct. 7, 5.14 P. New Moon, Oct. 15, 9.41 P. First Quarter, Oct. 23, 9.38 A. Full Moon, Oct. 30, 1.19 A. Apogee 11th. Perigee 27th.

ASPECT OF PLANETS—1, ☌ ♂ ♄. 3, ☿ in Perihelion. 4, ☿ Greatest elong. W. 5, ☌ ♃ ☾. 9, ☌ ♆ ☾. 10, ☌ ♄ ☾, ☌ ♂ ☾. 13, ☿ Greatest Hel. Lat. N. 14, ♀ in Aphelion. 15, ☌ ☿ ☾. 19, ☌ ♀ ☾. 24, ☌ ♁ ☾. 30, ♁ Stationary, □ ♆ ☉.

October, 1917

31 Days

The Sun					The Moon			NOTICES
At Phila. Rises	At Phila. Sets	At St. Paul Rises	At St. Paul Sets	Fast	Upper Trans.	Lat. Phila. R. & S.	Place	
5.58	5.45	6.10	5.54	10	Morn	5.53		East Penna. Synod meets. Central Penna. [Synod meets.
5.59	5.43	6.11	5.52	10	.55	6.31		
6.00	5.41	6.13	5.50	10	1.51	7.14		
6.01	5.39	6.14	5.48	11	2.48	8.02		
6.01	5.38	6.15	5.46	11	3.45	8.55		
6.02	5.36	6.16	5.44	12	4.40	9.53		
Epistle, James 2:10-17. Mercy rejoiceth against Judgment. Gospel, Mark 10:17-27. Jesus and the rich young man.								
6.03	5.34	6.17	5.42	12	5.33	10.52		
6.04	5.33	6.19	5.40	12	6.23	11.52		West Penna. Synod meets.
6.05	5.31	6.20	5.39	12	7.10	Morn		E. Ohio Synod meets. N. Ind. Synod meets.
6.06	5.30	6.21	5.37	13	7.54	.51		
6.07	5.28	6.23	5.35	13	8.35	1.49		Mississippi Synod meets.
6.08	5.27	6.24	5.33	13	9.16	2.47		California Synod meets.
6.09	5.25	6.25	5.31	13	9.57	3.44		
Epistle, James 5:13-20. The effectual fervent Prayer. Gospel, John 9:24-41. The arguments of the man born blind.								
6.10	6.23	6.26	5.29	14	10.36	4.42		[Synod meets.
6.11	5.22	6.27	5.27	14	11.20	5.42		Pittsburgh Synod (G. S.) meets. Miami
6.12	5.21	6.29	5.26	14	Eve	Sets		Olive Branch Synod meets.
6.13	5.19	6.30	5.25	15	.52	5.52		
6.14	5.18	6.31	5.23	15	1.43	6.32		
6.15	5.16	6.33	5.21	15	2.37	7.21		
6.16	5.15	6.34	5.20	15	3.32	8.16		
Epistle, Rom. 14:1-9. None of us liveth to himself. Gospel, John 15:1-8. Without me ye can do nothing.								
6.17	5.13	6.35	5.18	15	4.29	8.19		
6.18	5.12	6.36	5.17	15	5.24	10.26		
6.19	5.10	6.37	5.15	16	6.18	11.36		
6.20	5.09	6.39	5.14	16	7.11	Morn		
6.21	5.08	6.40	5.12	16	8.03	.48		
6.22	5.07	6.41	5.10	16	8.54	2.02		
6.23	5.05	6.43	5.09	16	9.46	3.13		
Epistle, Eph. 6:1-9. Domestic Duties. Gospel, Mark 10:13-16. Jesus blesseth children.								
6.24	5.04	6.44	5.08	16	10.39	4.26		
6.26	5.03	6.45	5.06	16	11.34	5.40		
6.27	5.02	6.46	5.05	16	Morn	Rises		
6.28	5.00	6.48	5.03	16	.31	5.50		

DAY'S LENGTH

Phila.	St. Paul
7, 11 hr. 29 m.	11 hr. 21 m.
14, 11 hr. 11 m.	11 hr. 1 m.
21, 10 hr. 56 m.	10 hr. 43 m.
28, 10 hr. 40 m.	10 hr. 24 m.

CHURCH YEAR CALENDAR FOR 1918

19th Sunday after Trinity.....Oct. 6th
20th Sunday after Trinity.....Oct. 13th
21st Sunday after Trinity.....Oct. 20th
22nd Sunday after Trinity.....Oct. 27th

November, 1917

Day	Day of the Week	Daily Bible Lessons		DAYS AND EVENTS
1	Thu.	Eph.	4:29-32	Expulsion of 30,000 Lutherans from Salzburg, 1731.
2	Fri.	Eph.	5:10-14	E. Schnepf, theol., d. Jena, 1558. J. A. Bengel d. 1752.
3	Sat.	Eph.	5:22-33	N. Hausmann, Luther's friend, d. Freiberg, 1538.

44] 22nd Sunday after Trinity

Epistle, Phil. 1:3-11. The Fruits of Righteousness.
Gospel, Matt. 18:23-35. The Unmerciful Servant.

4	Sun.	Psalm 46		Magdeburg surrendered to Maurice of Saxony, 1551.
5	Mon.	Matt.	18:1-22	Hans Egede d. in Denmark, 1738.
6	Tue.	Mark	9:33-50	Gust. Adolphus d. Luetzen, 1632. H. Schutz music. d. 1672.
7	Wed.	Luke	17:20-37	Father Heyer d. Phila., 1873. Luth. Miss. N. Guinea, 1887.
8	Thu.	Rom.	8:24-39	Paul Eber, theol., hymnist, b. 1511, d. Wittenberg, 1569.
9	Fri.	Mark	12:1-12	Martin Chemnitz, theol., b. Prussia, 1522.
10	Sat.	Matt.	25:14-30	Martin Luther b. Eisleben, 1483. F. Schiller, 1759.

45] 23rd Sunday after Trinity

Epsitle, Phil. 3:17-21. Warnings against Enemies.
Gospel, Matt. 22:15-22. Cæsar and God.

11	Sun.	Psalm	31:20-25	Martin Luther Baptized in St. Peter's Church, 1483.
12	Mon.	1 Cor.	3:1-23	J. C. Aquila, theol., d. 1560. Dr. Barth d. 1862.
13	Tue.	Matt.	19:16-30	Philip the Magnanimous of Hesse b. 1504.
14	Wed.	Luke	14:12-15	Luis Harms d. Hermannsburg, 1865.
15	Thu.	Mark	13:1-37	Pastor Boltzius d. Ebenezer, Ga., 1765.
16	Fri.	Rom.	9:1-33	J. C. Lavater, poet, b. 1741. J. Kepler, astronomer, d. 1630.
17	Sat.	Rom.	10:1-21	J. Boehm, mystic, d. 1625. Dr. Zeisberger, Mis. Indians, d. 1898.

46] 24th Sunday after Trinity

Epistle, Col. 1:9-14. Increase in Knowledge and Grace.
Gospel, Matt. 9:18-26. Raising of Jairus' Daughter.

18	Sun.	Psalm	18:1-7	J. Aurifaber, "Luther's Table Talk", d. Erfurt, 1575.
19	Mon.	Rom.	11:1-33	Clemens VII, pope, 1523. Missions in Persia, 1835.
20	Tue.	2 Thess.	1:11-2:17	First meeting of General Council, Ft. Wayne, Ind., 1867.
21	Wed.	2 Thess.	3:1-18	Dr. A. Harless b. Nuremberg, 1806. F. Schleiermacher b. 1768.
22	Thu.	2 Tim.	3:1-17	J. Oekolamped d. Basel, 1531. S. Calvisius, music., d. 1617.
23	Fri.	2 Tim.	4:1-22	Opening of Lutheran Seminary at Tranquebar, India, 1716.
24	Sat.	Matt.	24:1-14	Justus Falkner ordained in Philadelphia, 1703.

47] 25th Sunday after Trinity

Epistle, 1 Thess. 4:13-18. Resurrection Hope.
Gospel, Matt. 24:15-28. Pre-Judgment Tribulations.

25	Sun.	Psalm	18:21-28	Henry Melchior Muhlenberg arrived at Philadelphia, 1742.
26	Mon.	Matt.	24:29-51	First Lutheran missionaries to India leave Copenhagen, 1705.
27	Tue.	Matt.	22:23-33	C. K. J. v. Bunsen d. 1860.
28	Wed.	1 Cor.	15:11-50	Margaret Blauses, first Lutheran deaconess, Constance, 1541.
29	Thu.	Heb.	3:7-4:13	Ursula Cotta d. 1511. Dorshisha College, Japan, 1875.
30	Fri.	Heb.	11:8-16	John Knox, reformer of Scotland, d. 1572, b. 1505.

MOON'S PHASES—Last Quarter, Nov. 6, 12.03 P. New Moon, Nov. 14, 1.29 P. First Quarter, Nov. 21, 5.29 P. Full Moon, Nov. 28, 1.41 P. Apogee 8th. Perigee 24th.

ASPECT OF PLANETS—1, ♂ ♃ ☾. 3, ♂ ☿ ☉ Superior. 5, ♀ Greatest Hel. Lat. So.., ☿ in ♍. 6, ♂ ♆ ☾, ♂ ♄ ☾, □ ♄ ☉. 9, ♆ Stationary. 12, □ ♅ ☉. 15, ♂ ☿ ☾. 16, ☿ in Aphelion. 18, ♂ ♀ ☾. 21, ♂ ♅ ☾. 26, ♄ Stationary. 28, ♂ ♃ ☾. 29, ♂ ♃ ☉. 30, ♀ Greatest elong. E.

November, 1917

30 Days

The Sun					The Moon			NOTICES
At Phila. Rises	At Phila. Sets	At St. Paul Rises	At St. Paul Sets	Fast	Upper Trans.	Lat. Phila. R. & S.	Place	
6.29	4.59	6.50	5.02	16	1.29	6.43		
6.30	4.58	6.51	5.00	16	2.27	7.40		
6.31	4.57	6.53	4.59	16	3.22	8.40		
Epistle, Heb. 13:1-9. Admonitions to Charity and Honesty. Gopsel, Luke 9:57-62. Following Jesus upon conditions.								
6.32	4.56	6.54	4.58	16	4.14	9.39		
6.33	4.55	6.55	4.57	16	5.03	10.40		
6.34	4.54	6.56	4.55	16	5.49	11.40		
6.35	4.53	6.57	4.54	16	6.32	Morn		
6.36	4.52	6.58	4.53	16	7.13	.37		
6.37	4.51	7.00	4.51	16	7.53	1.34		
6.38	4.50	7.01	4.50	16	8.34	2.32		
Epistle, 1 Tim. 4:1-11. A good minister of Christ. Gospel, Matt. 10:24-33. Comfort in Persecutions.								
6.39	4.49	7.03	4.49	16	9.16	3.32		
6.41	4.48	7.04	4.48	16	10.00	4.33		
6.42	4.48	7.05	4.47	16	10.47	5.35		
6.43	4.47	7.06	4.46	16	11.37	6.38		
6.44	4.46	7.07	4.45	15	Eve	Sets		
6.46	4.45	7.08	4.44	15	1.27	6.10		
6.47	4.45	7.10	4.43	15	2.24	7.11		
Epistle, 1 Thess. 5:14-24. Exhort, Warn, Comfort. Gospel, John 10:23-30. Jesus in Solomon's porch.								
6.48	4.44	7.11	4.42	15	3.20	8.19		
6.49	4.43	7.13	4.41	15	4.15	9.30		
6.50	4.42	7.14	4.40	14	5.08	10.40		
6.51	4.42	7.15	4.39	14	5.59	11.50		
6.53	4.41	7.17	4.38	14	6.48	Morn		
6.54	4.40	7.18	4.38	14	7.38	1.00		
6.55	4.40	7.19	4.38	13	8.29	2.11		
Epistle, Heb. 10:32-39. The Just shall live by Faith. Gospel, John 5:19-29. The Righteous Judge.								
6.56	4.39	7.21	4.37	13	9.21	3.22		
6.57	4.39	7.22	4.36	13	10.16	4.33		
6.58	4.39	7.23	4.36	12	11.13	5.44		
6.59	4.38	7.25	4.35	12	Morn	Rises		
7.00	4.38	7.26	4.35	12	.11	5.25		
7.01	4.38	7.27	4.34	11	1.08	7.25		

DAY'S LENGTH

	Phila.	St. Paul
4,	10 hr. 22 m.	10 hr. 2 m.
11,	10 hr. 8 m.	9 hr. 46 m.
18,	9 hr. 56 m.	9 hr. 31 m.
25,	9 hr. 43 m.	9 hr. 16 m.

CHURCH YEAR CALENDAR FOR 1918

23rd Sunday after Trinity.....Nov. 3rd
24th Sunday after Trinity.....Nov. 10th
25th Sunday after Trinity.....Nov. 17th
26th Sunday after Trinity.....Nov. 24th

December, 1917

Day	Day of the Week	Daily Bible Lessons	DAYS AND EVENTS
1	Sat.	Heb. 12:18-29	Beginning of Reformation in Strassburg, 1523.
48] 1st Sunday in Advent			Epistle, Rom. 13:11-14. The Day of Grace. Gospel, Matt. 21:1-9. Christ Enters Jerusalem.
2	Sun.	Psalm 143	A. J. Freulinghausen, b. 1670, d. Halle, 1739.
3	Mon.	Matt. 11:25-30	N. Amsdorf, Lutheran bishop, b. 1483. Rhenish miss, Borneo, [1836.
4	Tue.	Acts 3:22-26	Close of Roman Catholic Council at Trent, 1563.
5	Wed.	Col. 1:15-29	Opening Hartwick Sem'y, N. Y., 1885. King Oscar II d. 1907.
6	Thu.	Heb. 1:1-4	N. K. Selnecker, theol., b. Nuremburg, 1530.
7	Fri.	Heb. 2:1-4	Ph. F. Hiller, hymnist, b. Wuerttemburg, 1699.
8	Sat.	Eph. 3:1-12	Berthold v. Regensburg, Gospel preacher, d. 1272.
49] 2nd Sunday in Advent			Epistle, Rom. 15:4-13. The Word of Hope. Gospel, Luke 21:25-36. Christ's Second Coming.
9	Sun.	Psalm 91	Gustavus Adolphus b. 1594. Danish F. Miss. Board, 1714.
10	Mon.	Acts 17:16-34	Heinrich Moller v. Zutphen, Lutheran martyr, d. 1524.
11	Tue.	1 John 4:9-16	C. F. Gellert, hymnist, d. Leipsic, 1769.
12	Wed.	Col. 1:1-8	Lutheran Assembly at Reading, Pa., 1866.
13	Thu.	Phil. 2:12-18	Ph. Emanuel Bach, composer, d. Hamburg, 1788.
14	Fri.	Phil. 3:12-16	Geo. Washington d. 1799. J. E. Gossner b. 1773.
15	Sat.	Col. 3:1-11	Dr. G. Uhlhorn, d. 1901. E. Rietschel, b. 1804.
50] 3rd Sunday in Advent			Epistle, 1 Cor. 4:1-5. Stewards of God's Mysteries. Gospel, Matt. 11:2-10. John the Baptist in Prison.
16	Sun.	Psalm 98	Luk. Osiander, theol., b. Nuremburg, 1584.
17	Mon.	Heb. 10:35-39	E. G. Woltersdorf, b. 1594. Dr. C. A. Stork d. Phila., 1883.
18	Tue.	Luke 21:5-24	V. E. v. Steckendorf, b. 1594. L. Mission W. Africa, 1828.
19	Wed.	Luke 12:35-59	Palestrina, musician, b. 1594. Barmen F. M. Society, 1819.
20	Thu.	James 5:7-11	Kathrin Luther d. 1552. 54 years old.
21	Fri.	Luke 1:1-25	**St. Thomas.** B. Schmolck, hymnist, b. 1672.
22	Sat.	Luke 1:26-38	Charles V forced interim upon Lutherans, 1548.
51] 4th Sunday in Advent			Epistle, Phil. 4:4-7. Joy and Peace. Gospel, John 1:19-28. John Bears Witness of Christ.
23	Sun.	Psalm 145	E. Liebich, hymnist and commentator, d. Silesia, 1640.
24	Mon.	Matt. 1:18-25	**Holy Eve.** Completion of Weimar Bible, 1640.
25	Tue.	Luke 1:39-45	**Christmas.** Carl the Great crowned emperor, 800.
26	Wed.	Luke 1:46-56	**St. Stephen.** E. M. Arndt b. 1769.
27	Thu.	Luke 1:57-66	**St. John the Apostle.** Sophia Church, Constantinople, 537.
28	Fri.	Luke 1:67-80	**Holy Innocents.** J. Reuchlin b. 1455. Staupitz d. 1524.
29	Sat.	Matt. 1:1-17	First Lutheran General Conference adjourned, Phila., 1898.
52] Sunday after Christmas			Epistle, Gal. 4:1-7. Christ Freed Us from Law. Gospel, Luke 2:33-40. Simeon's Prophecy.
30	Sun.	Psalm 111	Pope Gregory XV forbids reading of the Bible, 1622.
31	Mon.	Matt. 2:13-15	**Sylvester.** John Wycliffe d. England, 1384

MOON'S PHASES—Last Quarter, Dec. 6, 9.14 A. New Moon, Dec. 14, 4.17 A. First Quarter, Dec. 21, 1.07 A. Full Moon, Dec. 28, 4.52 A. Apogee 6th. Perigee 18th.

ASPECT OF PLANETS—3, ♂ ♆ ☾. 4, ♂ ♄ ☾. 6, ☿ Greatest Hel. Lat. So., ♂ ♂ ☾. 11, □ ♂ ☉. 13, ☉ Ann. ecl. invis. 15, ♂ ☿ ☾. 17, ☿ Greatest elong. E., ♂ ♀ ☾. 18, ♂ ♁ ☾. 22, ☉ enters ♑, Winter com. 4.46 A. 24, ☿ Stationary. 25, ♂ Greatest Hel. Lat. N., ☿ in ♌, ♂ ♃ ☾. 27, ☾ Tot. ecl. vis. 30, ♂ ♆ ☾, ☿ in Perihelion. 31, ♂ ♀ ♁, ♂ ♄ ☾, ♀ in ♌.

December, 1917

31 Days

The Sun					The Moon			NOTICES
At Phila. Rises	At Phila. Sets	At St. Paul Rises	At St. Paul Sets	Fast	Upper Trans.	Lat. Phila. R. & S.	Place	
7.02	4.38	7.28	4.34	11	2.02	7.25	♊	
Epistle, Heb. 10:19-25. By a new and living way. Gospel, Luke 1:68-79. The Dayspring from on high.								
7.03	4.37	7.29	4.33	11	2.53	8.26	♊	
7.04	4.37	7.31	4.33	10	3.41	9.27	♋	
7.05	4.37	7.32	4.33	10	4.26	10.26	♋	
7.06	4.37	7.33	4.32	9	5.08	11.22	♌	
7.07	4.37	7.34	4.32	9	5.48	Morn	♌	
7.08	4.37	7.35	4.32	9	6.29	.22	♌	
7.08	4.36	7.36	4.31	8	7.10	1.20	♍	
Epistle, 2 Peter 1:3-11. Great and Precious Promises. Gospel, Luke 17:20-30. The Kingdom within you.								
7.09	4.36	7.37	4.31	8	7.53	2.19	♍	
7.10	4.36	7.38	4.31	7	8.38	3.20	♍	
7.11	4.36	7.39	4.31	7	9.27	4.24	♎	
7.11	4.37	7.40	4.31	6	10.19	5.27	♎	
7.12	4.37	7.41	4.31	6	11.15	6.31	♏	
7.13	4.37	7.42	4.31	5	Eve	Sets	♏	
7.13	4.38	7.42	4.32	5	1.12	6.06	♐	
Epistle, 2 Tim. 4:5-8. A crown of righteousness. Gospel, Matt. 3:1-11. Prepare the way of the Lord.								
7.14	4.38	7.43	4.32	4	2.09	7.17	♐	
7.15	4.39	7.44	4.32	4	3.03	8.30	♑	
7.15	4.39	7.45	4.33	3	3.57	9.42	♑	
7.16	4.40	7.45	4.33	3	4.46	10.50	♑	
7.17	4.40	7.46	4.33	2	5.36	Morn	♒	
7.17	4.41	7.46	4.34	2	6.25	.04	♒	
7.18	4.41	7.47	4.34	1	7.16	1.11	♒	
Epistle, 1 John 1:1-4. Your joy may be full. Gospel, John 1:15-18. Grace for Grace.								
7.18	4.42	7.47	4.35	1	8.09	2.22	♒	
7.19	4.42	7.48	4.35	0	9.03	3.33	♒	
7.19	4.43	7.48	4.36	Slo	9.59	4.40	♓	
7.20	4.43	7.49	4.37	1	10.56	5.41	♓	
7.20	4.44	7.49	4.38	1	11.51	6.39	♓	
7.20	4.44	7.49	4.40	2	Morn	Rises	♊	
7.21	4.45	7.49	4.40	2	.43	6.13	♊	
Epistle, 2 Cor. 5:1-9. We walk by faith not by sight. Gospel, Luke 2:25-32. Simeon blesses God for his Salvation.								
7.21	4.45	7.50	4.41	3	1.32	7.14	♋	
7.22	4.46	7.50	4.41	3	2.18	8.13	♋	

DAY'S LENGTH

	Phila.	St. Paul
2,	9 hr. 43 m.	9 hr. 4 m.
9,	9 hr. 27 m.	8 hr. 54 m.
16,	9 hr. 26 m.	8 hr. 49 m.
23,	9 hr. 24 m.	8 hr. 48 m.
30,	9 hr. 24 m.	8 hr. 51 m.

CHURCH YEAR CALENDAR FOR 1918

1st Sunday in Advent	Dec. 1st
2nd Sunday in Advent	Dec. 8th
3rd Sunday in Advent	Dec. 15th
4th Sunday in Advent	Dec. 22nd
Sunday after Christmas	Dec. 29th

CHURCH CALENDAR FOR 1916 AND 1917

Date	Sunday	Altar Colors	Anthem	Composer
Dec. 3.	1 Sun. in Advent	Violet	Hosanna to the Son of David	McFarren
			Hosanna in the Highest	Stainer
Dec. 10.	2 Sun. in Advent	Violet	The Voice of One Crying	Garret
			Behold I Come Quickly	Atkins
Dec. 17.	3 Sun. in Advent	Violet	The Night is Far Spent	Steane
			Prepare Ye the Way	Garret
Dec. 24.	4 Sun. in Advent	Violet	O Come Redeemer of Mankind	West
			Praise His Awful Name	Spohr
Dec. 31.	Sun. after Christmas	White	And There Were Shepherds	Foote
			Rejoice in the Lord	Hollins
Jan. 7.	1 Sun. after Epiphany	White	Arise, Shine	Manney
			O Joyful Light	Tours
Jan. 14.	2 Sun. after Epiphany	Green	There Was a Marriage at Cana	Stainer
			Oh Most Merciful	Bridges
Jan. 21.	3 Sun. after Epiphany	Green	O Bountiful Jesus	Stainer
			Brightest and Best	Hall
Jan. 28.	4 Sun. after Epiphany	Green	O Taste and See	Goss
			God is a Spirit	S. Bennett
Feb. 4.	Septuagesima	Green	Lord, How Long	Mendelssohn
			Blessed be the Name	Maunder
Feb. 11.	Sexagesima	Green	Come Unto Me	Hofmann
			Teach Me, O Lord	Attwood
Feb. 18.	Quinquagesima	Green	Be Merciful Unto Me	West
			Blessed Are the Merciful	Hiles
Feb. 25.	1 Sun. in Lent	Violet	Hear Me When I Call	Hall
			There is a Green Hill	Gounod
Mar. 4.	2 Sun. in Lent	Violet	Turn Thy Face From My Sins	Attwood
			O Savior of the World	Goss
Mar. 11.	3 Sun. in Lent	Violet	Take My Yoke Upon You	Adams
			I Heard the Voice of Jesus Say	Gilchrist
Mar. 18.	4 Sun. in Lent	Violet	Christ Was Delivered	Lloyd
			In Humble Faith	Garrett
Mar. 25.	5 Sun in Lent	Violet	Give Ear Unto My Prayer	Arcadon
			Hear Me, O God	Steane
Apr. 1.	Palm Sunday	Violet	Fling Wide the Gates	Stainer
			Jesus Saviour, I Am Thine	Steane
Apr. 8.	Easter Sunday	White	As It Began to Dawn	Marlin
			Now is Christ Risen	West
Apr. 15.	1 Sun. after Easter	White	O Death Where is Thy Sting	Brewer
			When the Sabbath Was Past	Foster
Apr. 22.	2 Sun. after Easter	White	Christ is Risen from the Dead	Sydenham
			Behold Ye Despisers	Parker
Apr. 29.	3 Sun. after Easter	White	Our Blest Redeemer	Hall
			Let Not Your Heart	Trembath
May 6.	4 Sun. after Easter	White	I Am Alpha and Omega	Roberts
			I Will Sing of Thy Power	Sullivan
May 13.	5 Sun. after Easter	White	Peace I Leave With You	Button
			Unfold Ye Portals Everlasting	Gounod
May 20.	Sun. after Ascension	White	Let Not Your Heart	Foster
			Behold if God so Loved You	Barnby
May 27.	Whitsunday	Red	God is a Spirit	Bennet
			As Pants the Heart	Spohr
Jun. 3.	Trinity Sunday	Red	In Humble Faith	Garret
			I Will Sing of Thy Power	Sullivan
Jun. 10.	1 Sun. after Trinity	Green	Praise Ye the Father	Gounod
			The Glory of the Lord of Israel	Adams
Jun. 17.	2 Sun. after Trinity	Green	The Heavens Are Declaring	Beethoven
			Fear Not, O Israel	Spieker
Jun. 24.	3 Sun. after Trinity	Green	The Lord is Exalted	West
			The King of Love My Shepherd Is	Shelly

CHURCH CALENDAR FOR 1916 AND 1917

SUNDAY SCHOOL LESSONS

General Council	International	Luther League Topics
Faith, Abraham and Luther. Rom. 4:1-9	Jesus Christ the First and Last. Rev. 1	the Awake out of Sleep. Rom. 13:11-14.
Fervent Prayer, Jacob and Luther. Luke 18:1-7; Gen. 32:9-12	Faithful Unto Death. Rev. 2:1-17.	Burning Pope Leo's Bull. Acts 20:28-31.
Reform, John Baptist and Luther. Luke 3:1-9	The Holy City. Rev. 21:1-4, 9-14, 22-27, 22:1-5	Unmerited Divine Favor: How We Get It. Eph. 2:1-10.
Joy of Redemption, Zacharias and Luther. Luke 1:67-79	Christmas Lesson—Unto Us Son is Given. Isa. 9:2-7	a Christmas Brings Peace and Good Will. Luke 2:8-14.
The Gift of God, Authority and Luther. 1 John 5:9-15, 19-20	Review: Christ's Coming to Christ. Rev. 22:6-14, 16-21	Coming and Opening Old Wells. Gen. 26:18-19.
Courage in Leadership, Joshua and Luther. Josh. 1:1-9	Jesus the Life and Light of Men. John 1:1-18	Our Lutheran Work in India. Rom. 10:11-15.
Paul and Timothy, Staupitz and Luther. 2 Tim. 1:1-11	John the Baptist and Jesus. 1:19-34	When the Young Lutheran Leaves His Home Town. Gen. 12:1-9.
Jonathan and David, Luther and Melanchthon. 1 Sam. 18:1-4; Acts 14:8-15	First Disciples of The Lord Jesus. John 1:35-51	Our Lutheran Work in Madagascar. Acts 16:9-13.
Faithful Wife and Mother, Katherine von Bora. Prov. 31:27-30; I Tim. 5:3-10	Jesus' Reverence for His Father's House. John 2:13-22	Church Extension, A Perennial Blessing. 1 Kings 17:8-16.
Devoted Service, Matthew and Luther. Luke 5:27-29; 9:57-62	Jesus the Savior of the World. John 3:1-21	"Ein Feste Burg" (390th Anniversary). Psalm 46.
The Word of God, Timothy and Luther. II Tim. 3:6-9; 13-17	Jesus and the Woman of Samaria. John 4:1-29	The Word: Inerrant and Divine. II Tim. 3:14-17.
Facing Danger, Daniel and Luther. Dan. 6:10-16; II Tim. 4:17-18	Jesus Heals a Nobleman's Son. John 4:1-29	Luther's Death. ((371st) Anniversary. II Tim. 4:6-18.
In Temptation, Luther and Satan. II Cor. 12:1-10	Jesus at the Pool of Bethesda. John 5:1-15	Keeping Our Lord's Last Will and Testament. Matt. 26:26-29.
In Battle With Evil, Luther and this world. Acts 4:8-14; 18-21	Jesus Feeds the Five Thousand. John 6:1-21	My Burden of Sin Was There. (Gethsemane). Luke 22:39-46.
Confession, Dorcas and Luther. Acts 9:36-42	Jesus the Bread of Life. 6:22-40	John When Friend Turns Foe. (Judas). Luke 22:47-48.
The Table of the Lord, Lord's Supper and Luther. I Cor. 11:23-32	Jesus Saves from Sin. 8:12, 28-37, 56-59	John Ashamed of Jesus. (Peter). Mark 14:66-72.
The Cross of Our Lord, The Cross and Luther. John 3:14-21	Jesus the Way, the Truth, and the Life. John 14:1-14	Compromises of Cowardice. (Pilate). John 18:33-40.
Church and Her King, Luther Restoring the King. Mark 11:1-11.	Jesus Gives Sight to the Blind. John 9:1-38	If Men Refuse their Lays, the Stones will surely praise. Luke 19:37-40.
Victory of the Cross, Luther and Redemption. I Cor. 15:19-22; 51-57	Jesus Raises Lazarus from the Dead. John 11:17-44	The Climax of Joy. Luke 24:31-35.
The Son of God, John and Luther. John 5:19-29	Jesus the Good Shepherd. 10:1-18	John Luther at Worms. (396th Anniversary). Jer. 1:15-19.
Discipleship, Self-Sacrifice and Luther. Matt. 16:21-28	Jesus Anointed at Bethany. 12:1-11	John The Church's Care of the Sick. (Hospitals). Luke 9:1-6; John 5:2-9.
The Father's Heart, Children and Luther. Mark 9:33-37; 10:13-16	Jesus Welcomed as King. 12:12-26	John The Word: Living and Powerful. Heb. 4:12; 1 Peter 1:22-25.
Giving the Law, Luther Writing the Catechism. II Cor. 3:7-9; 12-18	Jesus the Servant of All. 13:1-17	John Luther in the Wartburg. (396th Anniversary). Acts 23:12-35.
The Greatest Grace, Charity and Luther. I Cor. 13:1-8, 13	Jesus the True Vine. 15:1-16	John What are We Doing for the Jew? Rom. 10:1-10.
A Good Witness, St. Stephen and Luther. Acts Chaps. 6 and 7	The Importance of Self-Control. Isaiah 28:1-13	What is a Sacrament? Matt. 28:16-20; (R. V.) Mark 14:22-25.
Gift of the Holy Ghost, St. Peter and Luther. Acts 2:22-24, 32-33, 36-40	The Holy Spirit and His Work. John 15:26, 16:14	The Spirit and Our Salvation. John 14:15-21.
Christ and A Ruler, Frederic the Wise. John 3:1-6, 10-13	Jesus Betrayed and Denied. 8:1-18	John Baptism: Why? Titus 3:4-7.
Wilderness Strongholds, David and Luther. I Sam. 23:7-17	Jesus Crucified. John 19:16-30	Father Heyer a. Guntur, c. Rajahmundry. 2 Cor. 6:1-10.
The Troubler of Israel, Elijah and Luther. I Kings 18:7-8, 15-19	The Risen Lord. John 20:1-18	Baptism: Who? Matt. 28:19-20 (R. V.) Luke 18:15-17.
The Good Confession, The Augsburg Confession. I Tim. 6:3-6, 11-16	The Purpose of John's Gospel. John 21:15-25	Baptism: How? Isa. 44:3; 52:15; Ezek. 36:25-27.

CHURCH CALENDAR FOR 1916 AND 1917

Date	Sunday	Altar Colors	Anthem	Composer
Jul. 1.	4 Sun. after Trinity	Green	Even Me	Warren
Jul. 8.	5 Sun. after Trinity	Green	Blessed Are the Merciful	Hiles
Jul. 15.	6 Sun. after Trinity	Green	I Will Sing of Thy Power	Sullivan
Jul. 22.	7 Sun. after Trinity	Green	O Joyful Light	Tours
Jul. 29.	8 Sun. after Trinity	Green	Lord of Our Life	Field
Aug. 5.	9 Sun. after Trinity	Green	I Will Magnify Thee, O Lord	Spence
Aug. 12.	10 Sun. after Trinity	Green	Sing Unto God	Pike
Aug. 19.	11 Sun. after Trinity	Green	Father of Mercies	West
Aug. 26.	12 Sun. after Trinity	Green	Great is the Lord	Sydenham
Sep. 2.	13 Sun. after Trinity	Green	O Worship the King	Hollis
			The Gloria from the 12th Mass	Mozart
Sep. 9.	14 Sun. after Trinity	Green	The Lord is My Light	Sydenham
			Magnificant in F	Tours
Sep. 16.	15 Sun. after Trinity	Green	Far From My Heavenly Home	Vincent
			Sweet is Thy Mercy	Barnby
Sep. 23.	16 Sun. after Trinity	Green	In Thee, O Lord	Tours
			Praise God in His Holiness	Tours
Sep. 30.	17 Sun. after Trinity	Green	Lo, the Day Rest	Button
			Sing Aloud Unto God	Peace
Oct. 7.	18 Sun. after Trinity	Green	Lord of All Power and Light	Ward
			Holy, Holy, Holy	Crotch
Oct. 14.	19 Sun. after Trinity	Green	I Wait Patiently for the Lord	Tours
			Behold if God so Loved Us	Barnby
Oct. 21.	20 Sun. after Trinity	Green	O Worship The King	Maunder
			O Master Let Us Walk With Thee	Nevin
Oct. 28.	21 Sun. after Trinity	Green	O Lamb of God	Brewer
			Jesus, Word of God Incarnate	Gounod
Nov. 4.	22 Sun. after Trinity	Green	My Song Shall Be of Mercy	Wilkinson
			The Lord is My Shepherd	Barnby
Nov. 11.	23 Sun. after Trinity	Green	God is Our Refuge and Strength	Hites
			The Lord is My Light	Sydenham
Nov. 18.	24 Sun. after Trinity	Green	Ye Shall Go Out With Joy	Barnby
			Send Out Thy Light	Gounod
Nov. 25.	25 Sun. after Trinity	Green	Awake, Put on Thy Strength	Stainer
			Abide With Me	Dunstan
Festival of Harvest		Red	Thrust in Thy Sickle and Reap	Adam
			Sing Unto The Lord	Sydenham
Reformation		Red	God is Our Refuge and Strength	Hites
			The Lord is My Light	Sydenham

CHURCH CALENDAR FOR 1916 AND 1917

SUNDAY SCHOOL LESSONS

General Council	International	Luther League Topics
Freedom in Choice, American Religious Freedom. Jos. 24:14-23..	Isaiah's Call to Heroic Service. Isaiah 6.....	The Reformation and Civil Liberty. John 8:31-36.
God and Caesar, American Political Principles. Matt. 22:15-22..	Ahaz, the Faithless King. 2 Chronicles 28.....	The Marriage Vow: A Sacred Obligation. Matt. 19:3-9.
God's Word, The Free Bible. Luke 8:4-8, 11-15.....	Hezekiah, the Faithful King. 2 Chronicles 30.....	Is Modern Evangelism Harmful to the Church II Tim. 4:1-5; Rom. 16:17-20.
Instruction, American Public Education. John 8:31-36; Deut. 31:10-13	Sennacherib's Invasion of Judah. 2 Kings 18:13-19: 37.....	Luther's Catechism. (388th Anniversary). Deut. 11:18-25.
Heirs and Free Children, Christian Liberty. Gal. 4:4-9, 28-31..	God's Gracious Invitation. Isaiah 55	Things That Last. I Cor. 3:10-15.
The Spirit of the Lord, Samson and Luther. Judges 14:5-14....	Manasseh's Sin and Repentence. 2 Chronicles 33:1-20.....	Direct Giving versus Bazaars and Suppers. Luke 6:38; I Cor. 16:2; Cf. Matt. 21:12-13.
The Sweet Psalmist, Luther's Hymns. II Sam. 22:1-7; 23:1-4.	Josiah's Good Reign. 2 Chronicles 34:1-13	The Bible Given to the Common People. Rev. 10:1-11. (395th Anniversary).
An Answered Call, Isaiah and Luther. Isa. 6:1-10.....	Finding the Book of the Law. 2 Chronicles 34:14-33.....	The Sunday Show, A Menace to Our Youth. Exod. 20:8-11; Psalm 122:1; Eccl. 5:1; Heb. 10:25.
An Antagonist Answered, Luther and Eck. Mark 12:28-37.....	The Captivity of Judah. 2 Kings 25:1-21	Forces that Transform character. Rom. 12:1-2.
Quiet Mary, Busy Martha, Luther, Zwingli. Luke 10:38-42; I Cor. 10:14-17, 21.....	The Shepherd of Captive Israel. Ezekiel 34.....	Protestantism and Industrial Progress. Matt. 7:12; 20:1-16.
Luke and Paul. Luther, Bugenhagen. Acts 21:7-16; 23:11.....	The Benefits of Total Abstinence. Daniel 1.....	The Deaconess in the Congregation. Rom. 16:1-6.
Two Laws, Luther's Weaknesses. Rom. 7:14-25.....	The Fiery Furnace. Daniel 3.....	Confirmation: Meaning and Obligations. Matt. 10:32; II Tim. 1:5-14; I Peter 3:15; 5:10.
The Church, Back to the Foundation. Matt. 16:13-20; 18:19-20	One Daniel in the Lion's Den. Daniel 6	Confession and Absolution. Matt. 16:19; John 20:21-23; I Cor. 11:27-32.
Spiritual Priests. The Priesthood. Heb. 4:14-16; I Peter 2:1-6, 9-10.....	The Universal God. Daniel 9:3-19.....	The Goodness and Severity of The Lord's Supper: The Sacramental Presence. I Cor. 10:16; I Cor. 11:23-29.
The Sacrament of Baptism, Not Simply Water. Titus 3:4-7; Rom. 6:1-7.....	Psalms of Deliverance. 85 and 126.....	Psalms In One Man's Life. Rom. 1:16-17.
The Lord's Supper, True Body and Blood for All. Matt. 26:26-29; I. Cor. 10:16; 11:28-29.....	Returning from Captivity. Ezra 1:1-11	In the Revival of Learning. 2 Chron. 34:14-21; 29-33.
The Forgiveness of Sin, Indulgences. Matt. 9:2-7; Acts 16:29-33	The Temple Rebuilt and Dedicated. Ezra 3:8-13; 6:14-18.....	In the Church Catholic. 1 Cor. 3:1-15.
Cleansing the Temple, Reforms in the Church. John 2:13-21; Eph. 5:26-27.....	Ezra's Return from Babylon. Ezra 8:15-36.....	Four Hundred Years Later. Revelation 3:7-13.
Israel Delivered, Church Delivered from Babylonian Captivity. Ex. 14:21-31	Defeat Through Drunkness. Kings 20:1-21.....	1 The Lord's Supper: Significance and Benefits. Matt. 26:26-29; Rom. 6:22-23.
Keeping the Faith, Fidelity of Paul and Luther. II Tim. 1:1-11 4:1-8; Acts 22:14-16.....	Nehemiah's Prayer. Nehemiah	The Faith of the Fathers in the Language of the Children. Deut. 6:1-9.
A Peaceful Departure, Luther's Death. Luke 2:29-32; 23:44-49.	Nehemiah's Prayer Answered. Nehemiah 2:1-11.....	The Lord's Supper: Who Are Worthy Matt. 22:1-14; 1 Cor. 11:29.
Heavenly Communion of Saints, Luther's Departure. Rev. 7:9-17.	A Psalm of Thanksgiving. Psalm 103	Thanksgiving and the Voices of Melody. Isaiah 51:1-3.

FOUR HUNDRED YEARS AGO.

Four hundred years ago
Did heaven on earth bestow
The man whose work should change all coming ages,
The chosen instrument,
Whom God alone hath sent
To put His Word above the wisdom of the sages,
To lift the darkness from the world,
And have the light unfurled,
Until the rays divine
In many ransomed hearts should shine.

Four hundred years ago,
When God His work would do,
He knew where quickly He might find His Luther.
Rough? Yes, as Alpine crags;
In Him no courage lags;
Perhaps than others rougher and uncouther;
But for the telling of God's truth
In no wise too uncouth
Nor rougher than his work
'Midst burghers, Kings, and Pope and Turk.

Four hundred years ago,
When time to fullness grew,
And souls were sore with heavy burden-bearing,
God let the morning come
In an Eisleben home
Was Luther born, in whom God was preparing
His chosen man, armed for the fight,
A truly armored Knight,
Well trained no sword to spare
Against oppression anywhere.

Four hundred years ago;
What man could then foreknow
How soon the mighty arm of God, awaking,
Would strike for liberty,
And set His nation free,
The thrones of old despotic power shaking?
But God sent brave old Luther on,
And God the battle won;
For none 'gainst God can stand,
When He lifts up His conquering hand.

Four hundred years ago,
And yet the blessings flow
From fountains touched by Luther's mighty magic;
The opened Word of God,
Out of the darkness brought,
To smite, like Moses' staff, the rock of waters
Today to millions of the blest
Brings grace, and peace, and rest;
And all these millions sing
This day the glories of their King!

Four hundred years ago!
What gift may we bestow?
What outward sign our gratitude confessing?
This blessed liberty,
This soul and conscience free,
What nations now are everywhere possessing,
All this is Luther's princely gift;
Then let our voices lift
His praise with one accord,
And for our Luther thank the Lord.

Selected.

THE FOURTH CENTENARY OR THE EIGHTH JUBILEE OF THE REFORMATION.

A festival held in commemoration of some great event that happened among men has been named a jubilee. It is celebrated as a great festival of rejoicing and thanksgiving for the blessings enjoyed.

The time intervening between successive jubilees has been various, but in general the tendency has prevailed to follow the time between the Sabbatical years as instituted by God among the Jews and by Him named the year of Jubilee. The full account of that institution is given in Leviticus 25 to which the reader is referred for particulars.

In the tenth verse the Lord says: "And ye shall hallow the fiftieth year, and proclaim liberty throughout all the land unto all the inhabitants thereof: it shall be a jubilee unto you." Among the Jews, as that chapter tells us it was to be a year of general release of debts, and slaves, and lands, and possessions which had been alienated from their original owners. This Jewish festival has very com-

monly been looked upon as a type of the release and redemption of mankind under the life and work of the promised Messiah. Intervals of a century have sometimes been selected for such celebrations, but the name Jubilee more properly belongs to the observance of the *fiftieth* year.

It is with this idea in mind that the second title has been placed at the head of this article. We may speak of this year as the fourth centennial or the eighth jubilee of the Reformation.

The history of the Lutheran church informs us that our fathers in all Lutheran lands kept a grand jubilee in the year 1617, one hundred years after the beginning of the Reformation. The same was repeated in 1717 and in 1817. But they did not forget the jubilee years between these centenaries, and thus fixed upon fifty years as the time for such special festivities. It was in this manner that in the year 1867, the Lutheran church of Europe and America had widespread and elaborate celebrations of the seventh jubilee of the Reformation.

Whether we speak then of centennials or jubilees, we have reason to celebrate this year. Four times one hundred or eight times fifty years have passed since the time believers in Christ with Luther at their head were released from a bondage in which they had been held for centuries, from the darkness, superstition, and tyranny of the Roman Catholic Church. This was an event or series of events surely important enough to be considered not only on each Reformation day, but at regular intervals after the lapse of longer periods of time to have more imposing celebrations. Indeed history has set down these events as among the most important and glorious in the history of God's people.

The redemption of the human race by the incarnation, life, death, and resurrection of Jesus Christ is of course the most important series of events in the history of the world. But in the history of the application of the salvation of God to the children of men, no more important series of events have taken place since the days of the Apostles than the events of the Reformation of the sixteenth century. By that Reformation the free, uncorrupted Gospel was again given to the children of men, and the gates of salvation were reopened. If then the people of God in the Old Testament held a grand Jubilee every fifty years in which they commemorated the great gifts and mercies which had come to them, we should, I say again, recur every fifty years, with special celebrations, songs, and thanksgivings, to the great blessings which have been ours through the work of Luther and his associates. A proper celebration cannot fail to make the priceless legacy of the fathers more precious to our Lutheran people.

The various services and exercises of the year are to call to mind what great things have come to us through that movement, how God intervened to deliver his prostrate church from bondage by bringing forth anew the pure Gospel, by restoring to the world the full Bible, and by giving to His people the right to worship God according to His word. This celebration is to lead us to realize more fully than the most of us do what spiritual misery we would be in had it not been for the work of Luther. It is to cause us to inquire more into the history of our church. I fear too many of us know too little of her history, whence she came, through what trials and persecutions she has had to pass, with what heroic faith her sons have planted her upon the unfailing word of God against all the efforts of opponents through these four centuries, and with what a precious heritage she has endowed us. And because we know so little, we often do not appreciate what we have and are cold and indifferent members of the church. This celebration is to make us think more of what we have, and make us go to work with holy earnestness to further, preserve, and perpetuate the truth which has given so much happiness to the souls of men and is their only hope of heaven. "It is to inspire us with new zeal for our Church, which is the heart and trunk of genuine religion upon earth, and to awaken our souls to deeper love for the pure Gospel

of our Lord Jesus Christ, as our church has learned and teaches it, and has taught the world. It is to set our hearts aglow with gratitude to our Father in heaven and to His Son our Lord, that we are permitted to have hope through His word, and membership in a communion, so true to the Scriptures, so pure in its teachings, so apostolic in its principles, and in all respects so worthy of our confidence, our affection, our labors, and our gifts."

With the Psalmist we can surely exclaim: "The Lord hath done great things for us, whereof we are glad." Our Jubilee is to be a proper expression of that gladness by a new consecration of ourselves and our possessions to Him with songs and praises and with liberal gifts for the affairs of His Kingdom. If we consecrate ourselves more fully to the cause which we commemorate and for which our fathers labored, we shall not be satisfied without doing liberal things for the advancement of the interests of our Lutheran Zion.

With this idea in view the Church authorities in the various synods have set before their people the doing of great things in this or that field of church activity. Some are endowing their institutions of learning, others are raising a Church Building fund, other still are looking after other fields.

As it is but once in fifty years that such an occasion offers itself and the only instance in a lifetime that such a privilege comes to us, are we hoping too much when we look for every man, woman, and child in our church to set apart willingly and cheerfully a Jubilee gift worthy of the great cause of the Reformation and a fitting expression to God for what he has done for us through Jesus Christ in our Lutheran communion.

What a shame and sin it would be, if after fifty more years of the enjoyment of the precious fruits of the Reformation, our people should fail to do large and liberal things for the Lord's mercies and blessings. What a shame if we should at such a time not do great things for the perpetuation in their fullness and purity the doctrines of the Lutheran Church for the welfare of generations to come. Let no such disgrace attach to any members of our fold. Rather let each and every one of us lay aside all selfishness and narrowness and determine to do what in him lies to make of this eighth Jubilee of the Reformation a celebration such as to bring joy to the angels in heaven and blessing to the whole Christian church on earth. Blessed Jubilee it will then be.

THE EFFECT OF THE REFORMATION ON LITERATURE AND THE ARTS.

The Reformation of the sixteenth century was of course first of all a religious movement, a reformation of the church, a purification of her work. But its influence was so far-reaching that it affected every other activity of man. Many secular writers in speaking of its influence say that all modern history was changed by it. It is not to be wondered at therefore that it gave a mighty impulse to the art side of life and led to a development of literature, painting, and music.

Popular literature increased with leaps and bounds during the progress of the Reformation. The last few years before 1517 about thirty-five publications a year appeared. In 1518 seventy-one various publications appeared; in 1520, two hundred and eight; in 1521, two hundred and eleven; in 1522, three hundred and forty-seven; in 1523, four hundred and ninety-eight. When we ask what was the source of these publications, we find that almost all of them were the direct outgrowth of the Reformation and its work. Of the four hundred and ninety-eight appearing in 1523 only about twenty publications were from Catholic sources; all the rest hailed from Luther and his co-workers. In the midst then of the religious conflicts of the time a new literature was born in Germany. Much of it was theological in its character, but much of it had the element of permanence in it and opened up a new literary era.

The literary work also breathed the spirit of the time and age in which it was written. The age of the Reformation was a heroic age. Strong men and heroes were needed to

do battle in so great a cause. Weaklings and men of little backbone could do no service at such a time. And when heroes speak, heroic words generally fall from their lips. The literary productions have about them something of the solemn grandeur of the times, God's spirit was moving the masses at that time, the Bible was unchained, the shackles of centuries were loosened, and the days of religious freedom began to dawn,—religious freedom which is the necessary precursor of civil freedom. What man of talent could help from writing at such a time? What poet, when breathing the spirit of the times, could fail to produce a new hymn?

Religious poetry especially flourished at this time. In singing the praises of God, Christians were not willing to restrict themselves to the hymns of the ancient church. Luther and his cotemporaries, elevated by their faith to the most sublime contemplations, roused to enthusiasm by the dangers and struggles of the reformation church, and inspired by the poetry of the Old and hope of the New Testament, soon poured out their feelings in religious songs, and thus revived the hymns which in the first century were the stay of the Christian martyrs. Many were the hymns composed—some two thousand in a few years —and rapidly circulated among the people to arouse their slumbering minds. So powerful and influential were these hymns that Catholic writers claimed "More souls went to hell through Luther's hymns than through his preaching."

In the year 1523 Hans Sachs wrote the "Nightingale of Wittenberg." In this he represented the teaching current in the church for four centuries as a moonlight time of wandering in the desert; but the nightingale proclaimed the dawn and sang the praise of day.

While lyric poetry was deriving its inspiration from the Reformation, satire and the drama were attacking the most flagrant corruptions of the time.

Nor did the literary influence of the Reformation cease after a time, but it has continued to exercise its influence to the present. The great poets of Germany, England and other lands are much indebted to the Reformation for the highest flights of their muse.

Literature is, however, not the only art fostered by the Reformation. Music is another. The church was no longer composed exclusively of priests and friars; it was from this on to be the assembly of God's people. All were to take part in the worship; and congregational singing was to take the place of the chanting of the priests. By this means a taste for music was created throughout Germany.

Luther himself was a musician and as such appreciated the influence of music. He called it the fairest and most glorious gift of God. He said that music makes people meek minded, and wanted it introduced into the public schools. "Next to theology," he said, "it is to music I give the highest place and the greatest honor. A schoolmaster ought to know how to sing; without this qualification I would have nothing to do with him." When hearing some fine music one day, he exclaimed: "If our Lord God has shed forth such wondrous gifts on this earth, which is no better than a dark nook, what may we not expect in that eternal life in which we shall be perfected?"

In 1524 Luther published the first Protestant hymn book containing eight hymns and five melodies. This was enlarged in succeeding editions both hymns and melodies being added. Luther introduced the choral for the melodies often basing it upon some folksong of the age or a Gregorian chant. This choral occupies a high place in musical art and forms the basis of German Protestant church music. Its influence in the realm of music is still going on in oratorio past and present and in other pretentious compositions of the great musicians.

Painting was, perhaps, of all the arts the least affected by the Reformation. Yet this was renovated and hallowed by that universal movement which was then influencing all the relations and powers of man. Lucas Cranach,

the great master of the age, settled at Wittenberg and became the painter of the Reformation. Paintings of his are to be seen in goodly numbers in Germany today, and portrayed on canvas the contrast of spiritual darkness preceding the Reformation and of light following it. In other words he devoted his talents to the work of the Reformation and gave to groups of children that peculiar grace with which he had formerly invested the Saints.

Other painters of the time were also attracted by the message of the Reformation and by it had a new impulse given to their work. Religious subjects were chosen for their paintings as before, but they were given a new interpretation and showed that the Bible had been restored to the people and that this fact offered the painter a depth, power, and life which he had not found before.

Protestantism has sometimes been reproached as the enemy of the arts. What has been said above proves that such an assertion is not true. It does however take a different attitude towards the arts than the Catholic church does. The latter is sometimes in danger of assigning a place to the fine arts above that given to man's moral nature. Some Protestants go to the other extreme and have no use at all for the arts. The Lutheran church, following the spirit of the Reformation of Luther, recognizes their true office as subordinate to the moral and spiritual element in religion and yet their value as helpful to edification and worship. For their worth and for their development as one of the effects of the Reformation we are truly grateful.

SOME FRUITS OF THE JUBILEE.

Whenever some great work or some great celebration is inaugurated, the question quite naturally looms up: What is its purpose and is it worth while? We certainly ought to have no complaint to find with the question. There is so much of importance to do in the world and so many important anniversaries to celebrate that our efforts should not be wasted on things not worth while.

Applying this question to the Jubilee, we certainly look for many fruits that are worth the while. Some of these are very clear and are on the lips of almost everyone who speaks on the subject. We want to consider here a few that do not stand out so clearly and yet are worth while.

How often do we not hear the Lutheran church derided and sneered at as though she were an insignificant denomination, small in numbers and lacking in learning and labor. We hope that one of the fruits of this Jubilee will be to correct this false view. We want the Christian world to know that she has more members than all other Protestant churches combined. We want it to know that in theological literature she is richer than all Christianity beside. We want it to know that she is the mother of modern education, that wherever she goes the school goes with her, that she justly prides herself in her great Universities and that she insists upon the best possible training of her ministry and people for their work. We want it to know the fundamental principles upon which the Lutheran Reformation was fought, justification by faith and the Bible the only rule of faith and practice, and to realize that on the basis of these principles her doctrinal position is a happy medium between two extremes of error and that she stands upon the complete truth of the Word without leaning to the right or left. We want those ignorant of these facts to know these things. And if we make the Jubilee what it ought to be, it will serve to call the attention of Protestantism to her and lead many to sudy her history and genius. This will be a fruit worth while.

Again some weak people within the Lutheran church act as if they were ashamed of the Church of the Reformation. This is due no doubt to ignorance and to the constant misrepresentations referred to above. The Lutheran church is charged with being the next thing to Roman Catholic and the like and week-kneed Lutherans, who have never

learned to know the difference, winced under the charge and are glad to keep secret their membership in the Lutheran church or are led to turn their backs upon her. The Jubilee celebration ought to strengthen the weak knees of these people, ought to present the Lutheran church in her character as true and liberal, holding fast to the truth in Jesus where the Word is clear and definite and allowing the fullest freedom where the Word gives no decision. It is surely to be hoped that such a presentation will lead many weak ones to stiffen their backbone and lift up their heads and be no more ashamed of their spiritual mother. Such a fruit of the Jubilee would again be worth while.

And then one more matter we want to present as a provable fruit of the Jubilee. So much of the preaching of today has departed from the old landmarks even from the truths that the denominations which it represents have taught in their confessions. So many of the pulpits of today set aside even the most fundamental doctrines of the Scriptures such as the divinity and atonement of Christ. The churches as a result are honeycombed with the spirit of self-righteousness and a false liberality that palms itself off as the enlightened spirit of the present age and proclaims orthodoxy as behind the times. Yes this spirit has left its impress upon the educational, social, and political fabric of our day to such a degree as to be alarming.

May we not hope that the preaching of the truths of the Reformation with perhaps a little more noise and publicity than is generally the case will reach the ears of many who have not yet heard it and fulfil the promise of the Lord that it will not return void? Surely if we believe the truths we preach and have confidence in the power of the divine Word, we can express the hope that one of the fruits of the Jubilee will be a reaction against the spirit of liberality and irreligion and a return to a more orthodox Christianity than characterizes the present generation. The Lutheran church has a great mission in this direction. Does not the present Jubilee year give her an excellent opportunity to fulfil this mission to the present age? Let us hope that we may see here some real tangible fruit of the Jubilee. It too would be worth while.

PREPARATIONS FOR THE JUBILEE CELEBRATION IN THE JOINT SYNOD.

Recognizing the importance of the Four Hundredth Anniversary of the Reformation, our Synod at its convention in Detroit in 1914 appointed a "supervising committee" to direct the preparations for the Jubilee. This committee is composed of nine members, pastors and laymen. It went to work early in that year and outlined a program of preparation. Representatives for every district conference in Synod were appointed to supervise the work in their conferences, to distribute information and literature, to gather information for the central committee, etc.

The church papers of synod were drafted into service for the educational campaign. These have been and are publishing series of articles on the work of the Reformation, and are doing not a little to prepare the hearts of our people for the celebration. In addition for this educational work, a series of twelve tracts, each in German and in English, were published on important phases of the work of the Reformation. These have been distributed in editions of from 60,000 to 75,000 copies each in all the congregations of synod. Such educational work cannot fail to bring rich fruit.

Mindful of the fact that gratitude for blessings bestowed prompts men to make offerings to the Lord's work, Synod also adopted as a part of its plans a resolution to raise $250,000 to add to the Church Building Fund already existing. Two men, Revs. F. O. Schuh and M. L. Friedrich, have been appointed solicitors for this fund and are visiting our congregations as rapidly as they can. They are receiving warm support generally in their work in the central territory of Synod. In other portions of the territory committees have the solicitation of funds in hand, and are also meeting with success.

For the celebration itself plans have been laid in many quarters of Synod, some of them of a very elaborate character. In some way or other the celebration will extend over much of the year; mass meetings will be held wherever feasible, programs for special services will be published, also for Sunday and parish schools.

At the meeting of Joint Synod in August, 1916, at Sandusky, a mass meeting of our entire Synod, as much as possible, was planned. The Kansas-Nebraska, Minnesota, Wisconsin, English, Northern, Western, Eastern, and Concordia districts have been asked to hold their meetings simultaneously in Columbus, Ohio, some time in September, 1917 and set apart Sunday and Monday of Synod week for a great mass celebration of this four hundredth anniversary. If such meetings are held, it certainly will give room for the largest and most imposing celebration in the history of our Synod.

These are the plans and preparation that have been made in our Synod so far. We hope that the spirit and enthusiasm manifested in many quarters will continue to grow and inspire every pastor and layman in Synod. The occasion is worthy of the most extended celebration that we can give it. The great blessings of the Reformation have come down to us in fullest measure. If we do not warm up to the occasion, and prepare a fitting celebration, no one else will. Therefore with heart and voice, with hand and purse, let us show our gratitude and make the year 1917 memorable in the history of our Synod. We owe it to our fathers, to ourselves, to our fellowmen, and to our God. May it be a true Jubilee.

CARL ACKERMAN.

THE GENERAL SYNOD.

By President J. A. Singmaster

THE GENESIS OF THE LUTHERAN CHURCH.

The hammer blows which nailed the ninety-five theses to the church door in Wittenberg, October 31, 1517, awakened a sleeping world. Luther's protest against indulgences marks the

visible beginning of the Reformation. Though many factors entered into so vast and complicated a movement, it was in a real sense born in the heart of Luther. His deep religious experience, embracing a powerful conviction of sin and a clear apprehension of Christ by faith begotten by the Holy Spirit through the word of God, is the secret of the Reformation. United with this experience were the extraordinary personal gifts with which God had endowed him, and the training which he had received at home, at school, in the University, and in the monastery. He was possessed of keen insight, a tender conscience, rare courage, and practical ability to express and to apply his experience.

His knowledge of philosophy and history and his sound judgment, sanctified by the Spirit of God, enabled him to avoid the specious errors of humanism and quietism, and the dangerous extremes of socialism. To Luther must be accorded the supreme place as reformer, and the indisputable position of leader in a crucial period of history. Around him were gathered a group of kindred spirits who supported him in his colossal work, and coined the gold which he brought from the mine of truth. But he was without a peer as a religious genius. Having himself discovered the power of divine truth he was impelled to give to the people the Bible in their own tongue. Thus he reopened a fountain which has not ceased to pour its healing waters over the sin-burdened hearts of men everywhere.

Luther was but a man and therefore not infallible. He has been justly charged with minor shortcomings, but above the more serious vilification of the Romish Church

he has long risen triumphant. He remains the unapproached hero of the struggle which reinstated apostolic Christianity. While it is impossible to celebrate the Reformation without the mention of his name, let it never be forgotten that he was only an instrument, another Moses, raised up by God to lead His people into a land of freedom.

THE 400TH ANNIVERSARY.

An event, a movement, a revival, like the Reformation which has so profoundly affected the human race must ever be recalled with gratitude. On each anniversary the pulse of the true Lutheran beats faster at the recital of the history of the struggle, the fruits of which are his precious legacy. On the eve of the 400th Anniversary of the Reformation it is fitting that we prepare for a worthy commemoration of that great event by recalling its history and its blessings. It is especially incumbent upon those who bear the name of Luther to be leaders in the celebration of this anniversary. Like Paul and Apollos and Cephas so Luther belongs not to one denomination but to the whole Church and the whole world. Nevertheless, we are his nearest kin and we believe that we most fully appreciate him and apply his teachings.

It is the abiding fundamental truths rescued in the Reformation from the rubbish of traditions, scholasticism and papal assumptions that are the precious heritage of Protestantism. Sculptors and painters have properly placed in Luther's hands the Bible, for without it there would be no Reformation. From the Bible Luther gained his knowledge of God as Infinite Love. He shrank from the cold logic which made God more of a Sovereign than a Father. He found one great central fact everywhere in the sacred Scriptures and that was Christ. He also discovered the helplessness of sinful man and also the sure remedy for sin in the sacrificial life and death of Jesus Christ. He laid down as the corner stone of his teaching the doctrine of Justification by faith—the doctrine of a standing or a falling Church. By this he revived the Pauline teaching concerning salvation, and swept away the dangerous fallacy that salvation comes by works and penances, through which Rome had enslaved her millions. He looked upon the Pope as a usurper, and over against the false and artificial system of intercession and pardon he proclaimed the priesthood of all believers.

THE CONFESSION.

In his conflicts with Rome Luther asserted and established certain now well-known and fundamental principles. These are essentially embodied in the Augsburg Confession of 1530 of which Melanchthon is the author. This document is everywhere recognized as the Chief Symbol of the Lutheran Church and, indeed, also of Protestantism.

As was natural, after the Reformation was practically recognized, differences of opinion arose among the Protestants themselves, sadly marring the glorious victory won. The chief point of contention was the nature of our Lord's presence in the Eucharist. Rome believed in a gross carnal transubstantiation of the elements. Zwingli taught that the Supper was a mere memorial. Calvin held that the human nature of Christ was not present on earth but was localized in heaven. Against all these teachings Luther insisted that Christ had declared He would give Himself, even his body, in the Holy Supper. He meant that the divine-human Christ is an inseparable Personality who is able to be present wherever He pleases, though in a manner that may transcend human reason.

The views of the Lord's Supper and of predestination finally divided the Protestants into two general groups—Lutheran and Reformed. While the former have remained true to the Augsburg Confession in spite of numerous divisions of a superficial character, the latter have been prolific in sects. The divisions of the Lutheran

church are more apparent than real. They are largely the result of national, racial and linguistic differences, but underneath is the rock bottom of substantial unity, which is being realized more and more.

The differentiation of the Lutherans from the Reformed received its official declaration in the Formula of Concord which was promulgated in 1580, on the Jubilee of the Augsburg Confession. These two documents, together with Luther's Small Catechism, constitute the chief confessional statements of the Lutheran Church. The Confession and the Catechism are universally recognized as binding in their doctrines on all who claim to be Lutheran. As truly catholic the Lutheran Church subscribes the ancient ecumenical symbols—the Apostle's, the Nicene and the Athanasian Creeds.

The departure from Rome necessitated the founding of congregations and thus the Lutheran Church became an organization. It was Luther's wish that it should be known simply as the Evangelical Church; but friend and foe persisted in adding the name of its human founder; and so it became the Evangelical Lutheran Church.

THE EARLIEST LUTHERANS IN AMERICA.

It is, of course, impossible to follow the history of the Evangelical Lutheran Church in detail. It has spread to many lands and multiplied beyond all expectation. It is by far the largest of all the Protestant bodies. The Lutheran emigrant from the Fatherland and from Scandinavia brought his faith with him and established the church of his fathers on this Continent where it has taken root and flourishes like a tree planted by the waters. From an insignificant beginning, it has grown to vast proportions.

The Lutheran Church in America dates its origin at 1632, when Lutherans came from Holland as a part of the Dutch colony which settled on Manhattan Island, now occupied by the City of New York. The second arrival of Lutherans in America was that of the Swedes in 1638, fifty years before William Penn's famous treaty with the Indians. They made their first settlement where Wilmington, Delaware, now stands, and built their block-house, in which divine service was held and which was named Fort Christian. They purchased from the Indians a tract of land extending from the mouth of Delaware Bay northward to the Falls of Trenton and westward to the Susquehanna near York Haven, embracing the State of Delaware and the south-eastern corner of Pennsylvania. The first church in the latter State was built at Tinicum in Delaware county, in 1646. For various reasons Swedish immigration ceased for two hundred years. Since the middle of the nineteenth century, however, several million Scandinavians have arrived, and constitute a large part of the population of the northwestern States, Illinois, Iowa, Nebraska, Kansas and especially Minnesota and North Dakota.

The history of the German branch of the Lutheran Church begins with the arrival of the Palatinates in Pennsylvania in 1680. The first church was built by them at Falkner's Swamp in Montgomery County, in 1700. During the first half of the eighteenth century over 60,000 German immigrants settled in Pennsylvania.

These people were without any adequate spiritual care or supervision. In 1735 there were only eight ordained Lutheran ministers in the American colonies, and of these only one in Pennsylvania. It was not until the arrival of Henry Melchior Muhlenberg, a young pastor of Halle, in 1742 that the Lutherans in America were properly organized. He assembled the first Synod, the Ministerium of Pennsylvania, in Philadelphia on August 26, 1748. It consisted of six ministers and twenty-four lay delegates.

From these feeble beginnings the Lutheran Church has grown to be a mighty host, numbering 2,437,706 communicants, having nearly 10,000 ministers and over 15,000 congregations. This vast number

represents a constituency of not less than ten millions, or one out of every ten of the population of the United States. Three-fourths of the members belong to four general bodies—The General Synod, The General Council, The United Synod South, and The Synodical Conference. There is no one general organization, comprising representatives of all these bodies and of the independent Synod.

THE FORMATION OF THE GENERAL SYNOD.

The General Synod is the earliest and most conspicuous example of the effort to

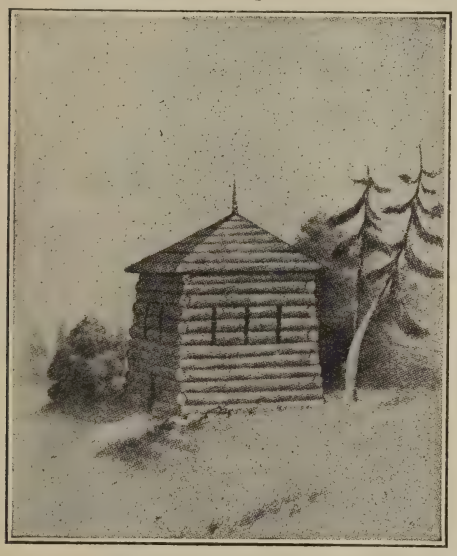

Block Church, at Wicaco

unite all the Lutheran Synods in America in one general body. The prime mover in its organization was the Ministerium of Pennsylvania, which at a meeting in Harrisburg, in 1818, expressed the conviction that it was "desirable that the different Evangelical Lutheran Synods in the United States should in some way or other stand in closer connection with each other." These Synods, five in number, included the Ministerium of Pennsylvania and that of New York and the Synods of North Carolina, Ohio and Maryland. Their total membership was about 35,000, of whom more than half belonged to the Ministerium of Pennsylvania.

The hopes of the Ministerium were realized in the founding of the General Synod at Hagerstown, Md., October 22d, 1820. The above-named Synods were represented by delegates, with the exception of the Ohio Synod, which refused to unite in the movement for fear that its rights would not be properly conserved. The Tennessee Synod, which was formed in July, 1820, by withdrawing from the North Carolina Synod, sent no delegates.

At the second meeting of the General Synod, held at Frederick, Md., October, 1823, the Ministerium of Pennsylvania was not represented, having been constrained to abandon the new project on account of the prejudices of many of its congregations and the fears of some of its ministers who dreaded centralization of power in a general body. The recession of the parent Synod, which constituted more than one-half of the Church, spread a gloom over the proceedings and produced the impression that the General Synod would prove a failure. The hopes which had been cherished for the improvement of our Zion seemed blasted, and many were disposed to abandon the project of a union.

The return of the Ministerium was delayed for thirty years, until 1853. In the meantime the General Synod went bravely on, founding its schools and firmly establishing its work. The direct influence, therefore, of the Ministerium on the confessional and the practical development of the General Synod could not have been large during the first generation of its history. In the decade following 1853, its influence was considerable, but by no means dominating. Indirectly, the two bodies influenced each other, for there was no contention between them. Moreover, many of the men who became prominent in the Ministerium and the General Council received their theological training at the General Synod Seminary.

From the feeble beginnings of 1820 and 1823, the General Synod grew to be a relatively large body. In 1860, when it attained its greatest comparative strength, it embraced 864 out of 1313 ministers, and 164,000 out of 245,000 communicants, or about 66 per cent. of the entire Lutheran Church in America. This proportion has not been reached by any other body, though the General Synod is now outnumbered by the Synodical Conference and the General Council.

The Quadri-Centennial Medal.

Between the years 1860 and 1866, the General Synod lost over 70,000 members through the withdrawal of the Southern Synods on account of the Civil War, and the withdrawal of those which later formed the General Council. The departure of the latter was precipitated by a parliamentary ruling at the convention of the General Synod at Fort Wayne, in 1866, the separation, however, being inevitable on other grounds, confessional, practical, and personal. In spite of these lamentable losses, such has been the recuperative power of the General Synod that at present (1916) it numbers 1426 ministers and 360,000 confirmed members.

THE IMPORTANCE OF THE GENERAL SYNOD.

Though the General Synod has not in all respects realized the hopes of its founders, it has certainly proved the wisdom of its organization by the service it has rendered to Lutheranism and to Christianity. The fathers who founded it were wise and good men, but they were not provided with superhuman foresight, which alone could have calculated on the mighty changes which took place in Church and State during the last century. Even had the events been foreknown, it is hardly conceivable that any general organization could have been made strong enough and also flexible enough to embrace the diverse tongues and the varied shades of doctrinal interpretation of our great Lutheran Church.

The formation of the General Synod was an event of surpassing importance in the history of American Lutheranism, both from a practical and a doctrinal standpoint. It preserved at that time the identity of the Lutheran Church on this continent. "The General Synod must be regarded as a very important forward movement, and its influence as beneficial. It necessarily was not without the weakness that characterized the Lutheran Church at that time. One who ignores the entire historical development will find much to criticise and condemn, when examined from the standpoint of what is demanded by consistency with accurate theological definitions and clear conceptions of church polity. But he will find just as much that incurs the same judgment in the proceedings of the Synods that united to form it. The faults peculiar to each Synod were lost while only the common faults of all of them remained. The General Synod was a protest against the Socinianizing tendency in New York and the schemes of a union with the Reformed in Pennsylvania, and with the Episcopalians in North Carolina. It stood for

the independent existence of the Lutheran Church in America, and the clear and unequivocal confession of a positive Lutheran faith. It was not ready yet, as these Synods were not ready, to return to the foundations laid by Muhlenberg and his associates, from which there had been a general recession from twenty-five to thirty years before. Lament defects as we may, the General Synod saved the Church, as it became anglicized, from the calamity of the type of doctrine which within the New York Ministerium had been introduced with the English language. It had an outlook that included in its sweep the entire Church in all its interests, as the reports on the state of the Lutheran Church, in the various Synods of the country and throughout the world, appended to its minutes, show." Jacob's *History of the Ev. Luth. Ch.* 361 f.

"The impartial historian must readily concede that the General Synod, with great courage and determination, undertook to give a standing and recognition to the Lutheran Church in America, such as she had not enjoyed before; that it was a 'holy experiment, concentrating the resources of the Church to effect purposes to which no individual Synod would have been competent,' and that it succeeded in organizing the educational and missionary work of the Church. The establishment of the Theological Seminary; the sending of a delegation to Germany to rouse the sympathies of the Fatherland, and to collect contributions for the Lutheran Church in America; the formation of the Parent Education Society to assist indigent, pious young men in their preparation for the gospel ministry; the Central Missionary Society, with special reference to domestic missions; the Foreign Missionary Society for the preaching of the gospel among the Telugus in India; the establishment of a Pastor's Fund; the attention given to Church literature and a Book Company—all these were measures of the highest importance, looking to the vital interests of the Lutheran Church in her new western home." Spaeth's *Life of Krauth,* I, 330.

THE CONFESSIONAL ATTITUDE.

The confessional history of the General Synod has probably never been fully written from a sympathetic and yet objective standpoint. It may be too late and quite needless to do so now; at all events we shall not here undertake the task. It must be a matter of surprise to the cursory reader of our American Lutheran history that in spite of prevailing confessional laxity, the General Synod found the paths of the fathers very early in its career, and that, as a body, it never strayed far from these paths.

The first constitution of the General Synod makes no mention of the Confessions of the Lutheran Church. This is not surprising, as none of its constituents did so. Nevertheless, the confessions are certainly alluded to by implication in the conditions laid down for admission to the General Synod: "All regularly constituted Lutheran Synods, holding the fundamental doctrines of the Bible as taught by our Church, not now in connection with the General Synod, may, at any time, become associated with it by adopting this constitution, and sending delegates to its convention according to the ratio specified." (Art. III, Sec. 3.)

At the establishment, however, of the Theological Seminary, in 1826, the General Synod demanded of the professors subscription to the Augsburg Confession and Luther's Smaller Catechism. This requirement was introduced by Prof. S. S. Schmucker, the first chairman of the faculty, and for nearly forty years a teacher in the Seminary.

In 1829 the General Synod adopted a form of constitution for the government of district Synods, in which candidates for ordination were asked the following question: "Do you believe that the fundamental doctrines of the Word of God are taught in a manner substantially correct in the doc-

trinal articles of the Augsburg Confession?" The constitution was framed by Dr. S. S. Schmucker.

As far as we know this quasi recognition of the Augsburg Confession was acceptable to all concerned, but for binding force it falls far behind the obligation required of the professors in the Seminary. The words "substantially correct" connote a mere *quatenus* subscription, and left the way open for the most latitudinarian interpretations. The time for a clear apprehension and full appreciation of the confessions had not arrived.

The year 1853 marks an era in the history of the General Synod. At the convention held in May, at Winchester, the Synod of Pennsylvania returned to the General Synod, and three other Synods were admitted. "Although there was not much business transacted at this meeting, yet all the delegates in attendance seemed to feel that its influence upon the Church would be salutary. The kindest feeling and the greatest harmony prevailed." Unfortunately the Ministerium withdrew from the General Synod in 1866. A year later it became the promoter and chief constituent of a new body called the General Council.

The doctrinal basis of 1829, being found inadequate, was amended in due form, and declared adopted at Fort Wayne in 1866. It reads as follows:

"All regularly constituted Lutheran Synods, not now in connection with the General Synod, receiving and holding with the Evangelical Lutheran Church of our fathers the word of God as contained in the canonical Scriptures of the Old and New Testaments as the only infallible rule of faith and practice, and the Augsburg Confession as a correct exhibition of the fundamental doctrines of the Divine Word, and of the faith of our Church, founded upon that Word, may at any time become associated with the General Synod by adopting this constitution and sending delegates to its convention, according to the ratio specified in section first of this article."

The doctrinal basis, as amended in 1866, remained unchanged for nearly fifty years. Various deliverances made at the conventions of the General Synod during this period repudiate false charges and affirm the Lutheran character and confessional fidelity of the body. These statements finally became so voluminous, that the General Synod, in convention at Richmond, Ind., in 1909, entrusted a committee with the work of incorporating the substance of these deliverances "into one clear and definite statement of our doctrinal basis, and to report the same at the next meeting of the General Synod with a view to placing it in the constitution,.... there being no intention in this action in any way to change our present doctrinal basis." The committee made its report in 1911, at Washington, and the amendments were duly submitted to the twenty-four district Synods, all of which approved them. They were, therefore, declared adopted at the convention held at Atchison, Kan., in 1913. They are as follows:

"With the Evangelical Lutheran Church of the fathers, the General Synod receives and holds the canonical Scriptures of the Old and New Testaments as the Word of God, and the only infallible rule of faith and practice; and it receives and holds the unaltered Augsburg Confession as a correct exhibition of the faith and doctrine of our Church as founded upon that Word."

"While the General Synod regards the Augsburg Confession as a sufficient and altogether adequate doctrinal basis for the co-operation of Lutheran Synods, it also recognizes the Apology of the Augsburg Confession, the Smalkald Articles, the Small Catechism of Luther, the Large Catechism of Luther and the Formula of Concord as expositions of Lutheran doctrine of great historical and interpretative value, and especially commends the Small Catechism as a book of instruction."

WORSHIP AND WORK.

The General Synod conforms to the Lu-

theran type of Christian worship and work. While it accepts the principles enunciated in the Augustana, that absolute uniformity in rites and ceremonies instituted by men is not necessary to the unity of the Church, it believes that a voluntary uniformity in the use of forms of worship promotes the unity and the edification of the Church. And as these forms of worship express the Lutheran view of certain doctrines, and embody the Lutheran "consciousness" as well as promote good order and dignity in the service of the house of God, the General Synod commends the use of fixed forms as long as they serve to edification.

Our congregations, almost without exception, use some form of worship authorized by the General Synod. The Common Service, in whose preparation the General Synod co-operated with the General Council and with the United Synod of the South, has been adopted by the great majority of its leading congregations, and is regarded with favor generally. The use of vestments is optional. In many of the churches of the larger towns and cities, the minister wears the clerical gown.

Preaching is evangelical in content; and in form it follows the ways of the fathers. It has not degenerated on the one hand into mere entertainment, nor, on the other, into a propaganda of social reforms and other fads. Comparatively little that is sensational or erratic is heard from our pulpits.

A Sunday School is connected with practically every congregation, and is conducted in the usual way. The International Series of Lessons is commonly used; but steps have been taken to unite with "other Lutheran bodies in the preparation of a common Lutheran series of Sunday School lessons." It is quite likely that such a series will gradually win its way into common favor.

Catechisation is universally practiced. Its omission, in the instruction of children and of unconfirmed adults applying for admission into the Church, would be regarded as a sign of spiritual decay, as well as a serious departure from Lutheran traditions.

The Churches of the General Synod have also subsidiary organizations, such as Young People's Societies of various kinds, Brotherhoods for the older men, Children's Bands and the Woman's Home and Foreign Missionary Society. The last named society has been an extraordinary active and useful auxiliary to the several Mission Boards, having during the less than forty years of its existence raised a million dollars for missions, and is contributing now over sixty thousand dollars annually toward this end. The Laymen's Missionary Movement is also doing excellent service.

The General Synod maintains about two hundred and fifty missions in the home field, and sustains important mission stations in Africa and India. In the Republic of Liberia it has established and maintained an educational and industrial mission, in which a truly apostolic spirit of devotion until death has been shown by its missionaries. Hundreds of boys and girls have been taught in its schools and shops and sent forth as a leaven of the gospel in the Dark Continent. The work in India has attained considerable dimensions, the number of baptized members having reached forty thousand. The equipment of this mission is excellent, including hospitals, orphanages, industrial plants, a fine college, a theological seminary and numerous minor schools.

Some practical questions which have at times perplexed other general bodies of the Lutheran Church in America, and have called forth special deliverances, have not been formally dealt with by the General Synod, although some of them have been by district Synods.

Though there is no doubt in some sections of the General Synod a strong sentiment against secret orders, it has never legislated upon the subject, preferring to leave the matter to the conscience of the individual and to the jurisdiction of the district Synods.

The questions of pulpit and altar fellow-

ship are also left to the decision of the individual pastor and congregation, or to the determination of the district Synods. As a fact, such fellowship is generally recognized as right in principle, while in practice it is by no means common. The exchange of pulpits and the invitation of non-Lutheran Christians to the Lord's table could be abandoned entirely without seriously affecting our customs or our faith, were it not that such a course would be regarded as an evidence of exclusiveness, and would be interpreted as a breach of fellowship with the Church universal.

No true Lutheran would deny that there are Christians in all denominations, though they may never have heard the name of Luther. And there are numerous faithful and orthodox ministers in other churches, who are known for their piety and their efficiency. There are also great missionaries in other denominations who have inspiring messages for Christendom. There are noble, learned men who are recognized as defenders of our common faith against the assaults of infidelity. There is scarcely a Lutheran periodical, published by any of our general bodies, which does not contain entire columns of wholesome matter from the pens of non-Lutherans. The General Synod does not object when such men, with proper discrimination, are invited to address our people from the pulpit.

The invitation to non-Lutherans to the Holy Communion is not intended for members of neighboring churches, but for the stranger who may be on a journey, or for a visitor to one of the families of the congregation, it being always stated or understood that such an one is in good standing in his own church. In some of our churches it is expected that such a communicant be present at the preparatory service. The intention of this altar fellowship is the extention of the means of grace to those who are away from home.

Acting on the principle of evangelical comity, the General Synod has always maintained friendly relations with other religious bodies, especially with such as most nearly approach it in practice and polity. From the beginning of its history it has exchanged fraternal delegates with the Reformed and the Presbyterian bodies, and has recognized the presence at its conventions of visiting clergymen of all evangelical denominations which extend similar courtesies. These practices are not to be construed as "unionistic" in the offensive sense of that term, but as an acknowledgment that the Good Shepherd has other sheep which are not of our fold. We are stimulated by their devotion to our common Master, and rejoice in any triumphs which they may win for Him.

Allied to the interchange of delegates is the participation of the General Synod in movements whose object is the world-wide spread of the gospel, the better observance of the Lord's Day, the suppression of intemperance and other vices, and the general improvement of public morals. The General Synod feels an interest also in such organizations as the American Bible Society, the Tract Society and the Sunday School Union. It has been represented in the Evangelical Alliance, whose founding was promoted by Rev. Dr. S. S. Schmucker, and in kindred organizations.

In all these forms of Christian effort and activity, the General Synod sees the possibility of a larger work than it alone can do. In every case there is the understanding that the General Synod does not yield its conception of truth. Should it at any time appear that its co-operation can justly be construed as a compromise in things essential, it would without doubt withdraw from such associations.

The General Synod, however, is more anxious to cultivate first of all a fraternal feeling in its own household of faith, and is in hearty sympathy with all movements which contemplate the unification of the great Lutheran Church of America. It longs for the day when the original purpose

of its organization shall have its fulfillment in the Federation of the Churches of the Lutheran Reformation. To this end its official or personal representatives cordially unite with Lutheran brethren of all Synods in conferences for the consideration of problems of common interest.

A very great deal has already been accomplished through the Joint Committee of the General Synod, the General Council and the United Synod of the South in the preparation of the Common Service, and of the English hymnal, as well as of a translation into English of Luther's Small Catechism and of the Unaltered Augsburg Confession, in the last of which the Joint Synod of Ohio also participated. The General Synod and the General Council also issue a common Sunday School paper, bearing the titles respectively, *Lutheran Young People* and *Young Folks.* The proposed establishment in India of a Lutheran Theological Seminary, under the auspices of all Lutheran bodies represented on the field, has the hearty support of the General Synod.

The General Synod has maintained an unbroken existence for almost a century. Built upon the foundation of the Apostles and prophets, Christ Jesus Himself being the corner-stone, it stands unshaken in its faith and in the conviction that God has appointed a service which it must perform. A large measure of divine favor has been its portion, and by grace it has accomplished much good. It does not cherish the delusion that its present form and its existing relation to other bodies are necessarily perpetual. It stands ready to join hands with all who are of like faith, in the endeavor to realize the unity for which our Lord Himself so earnestly prayed.

Theological Seminary, Gettysburg, Pa.

THE WOMAN'S HOME AND FOREIGN MISSIONARY SOCIETY OF THE GENERAL SYNOD.

Being the high-tide period of the present biennium, 1916 was a year of marked activity by the Woman's Missionary Society of the General Synod. Efficiency and enlargement may be considered the pivotal aim for the year.

A greater demand for literature, the growing popularity of mission study, the increasing circulation of *Lutheran Woman's Work* and advanced methods in both auxiliary and synodical work evidence attainment in greater efficiency. In attendance, program features and stimulation afforded, synodical and other district conventions were in advance of those of former years.

Reports of general officers showed advance in all departments, giving, also, sure promise of the fulfillment of the plans for the biennium. As heretofore, annuities and legacies have both added to the Society's funds and memorialized the givers.

Special advance steps taken were: The appointment of three field secretaries, who have been busily at work, with gratifying immediate results; the change of *Lutheran Boys and Girls* from a semi-monthly to a weekly publication, and co-operation in establishing two Christian Colleges in South India, to prepare native women for teaching and for medical practice.

Prosperity and enlargement featured mission enterprise, both at home and abroad, whilst those set apart to such ministry were tenderly kept, throughout the year. Three new home missions were added to the Society's list and appropriations towards building operations, in five home missions, were made. Likewise, extension of the work in India and Africa, including building operations in both fields, called for additional workers and increased appropriations. Budget-appropriations were increased, but only two new workers went forth, Miss Bertha Koenig, teacher, and Mr. Lewis Wenrick, builder, both to Africa.

The new year, 1917, promises both information and inspiration, through special events: The *Society's Twentieth Biennial Convention,* to be held at Wheeling, W. Va., in May, the throughout-the-Church Celebration of the *Quadri-centennial of the Reformation* and the *India Mission's Celebration of its Diamond Jubilee.*

HELEN C. BEEGLE,
Secretary Executive Committee.

THE LUTHERAN CHURCH IN AMERICA comes from many lands. It is not the extension with the Western Hemisphere of any one national European Church. From various countries came devout and earnest Lutheran people, who formed Lutheran congregations; and these congregations of immigrants from different sources and arriving in America at different times, with their children and with many others not of Lutheran parentage, have gradually united or rather are gradually uniting with the one Lutheran Church of America.

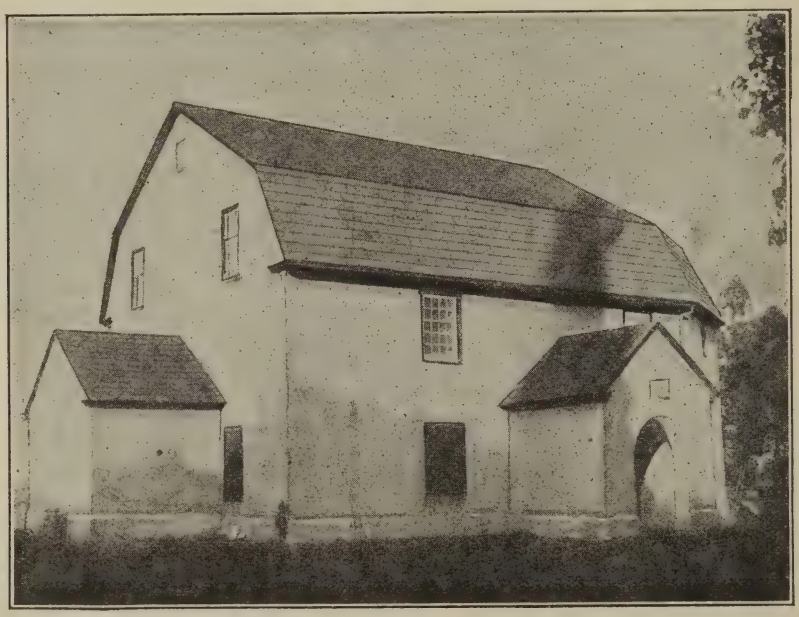

Old Trappe Church

First of all came representatives of the Lutheran Church of Holland, among the first settlers of New York—a sturdy band of true Confessors of the Lutheran faith under the persecution of the arbitrary and despotic governor of New Amsterdam, Peter Stuyvesant. Their history of less than a century and a half, beginning about 1630, gradually fades, as the Dutch was replaced by the German and the German by the English language. They have influenced much the organization of the Church in later years. Next came the Swedes on the Delaware, with Philadelphia and Wilmington as their centers, beginning in 1637. For a century and three-quarters, six congregations were served by thirty-five pastors, the last of whom died in 1831. Dependent on the Church of Sweden for its pastors, when the supply failed, no provision was otherwise made for English preaching. Their transfer to another denomination that had the men ready for their service was inevitable.

With the opening of the eighteenth century came the great German immigration to New York and Pennsylvania, which continued untill the Revolutionary war, densest in Southeastern Pennsylvania, thence crossing the Susquehanna and following the Cumberland and Shenandoah valleys, through Maryland, into Virginia and the Carolinas, where it blended with those who had entered the country through the ports of the Carolinas and Georgia coasts.

For nearly a century and a quarter, up to 1742, there had been many Lutheran congregations, but as yet there was no Church. Henry Melchior Muhlenberg, sent to Pennsylvania by the authorities at Halle, became the great organizer, who brought order out of confusion, gave to the congregations constitutions, and laid the foundations for the future growth of the Church in all directions. He began the work of bringing the scattered congregations into harmonious co-operation, defined clearly the confessional basis, organized the Mother Synod, prepared a Liturgy and Hymn Book, purchased ground for a Theological Seminary, urged the founding of an Orphanage and Home for the Aged, and by correspondence and personal visitation looked after the pastors and congregations throughout the Atlantic coast from Nova Scotia to Georgia.

With his death came a reaction, immigration had ceased. The starting of institutions for training ministers was delayed. His immediate successors were without his wide vision and restless energy. Change of language was attended with serious losses.

A new era dawned with the founding of Theological Seminaries at Hartwick, N. Y., Gettysburg, Pa., Lexington, S. C. and Columbus, O., as well as of a number of colleges; with the starting of several church papers; and the founding of a General Synod in 1820. The Church was strengthened by an increase of ministers, by a higher standard of scholarship, a better adaptation to circumstances, a wider horizon and an increasing Church consciousness. Education, Foreign Mission, Home Mission, Church Extension and Publication Societies arose. The use of English continually increased in public services. Gradually, and amidst severe conflicts, recurring to the foundations laid by Muhlenberg, a more thorough organization and more consistent development began.

A new life was stimulated on all sides. Meanwhile, a new vast immigration entered, bringing hundreds of thousands of our people not only from many parts of Germany, but also from the Scandinavian lands of Norway, Sweden, Denmark and Iceland, as well as from Finland and the Baltic provinces of Russia. Strong, positive, aggressive elements came with the groups that formed the Missouri and Iowa Synods. They most wisely devoted themselves to the founding of influential educational institutions, and through the graduates of these institutions, and establishing missions, gathering in the neglected people, and cultivating their religious life.

The circumstances of the case necessitated attention to minor development within Synodical lines before entering upon the wider problems of the bringing of all the elements within the entire Church with a thorough understanding, and mutual co-operation. This is the problem before the Church today. Its progress is dependent, first of all, upon the deepening of its religious life through the more definite and complete apprehension of the principles asserted by the Reformation, the return to Holy Scripture and its teaching in all its richness and fullness, and the consistent application of what is thus formed and believed, to the peculiar conditions and needs of individual, congregational, and church life in America, as well as to the general church problems of American life. Its territorial extension and numerical increase will then rest upon an enduring basis.

The Church is grouped at present around several centers, making the progress made thus far in bringing together such a large body of people, composed of elements from so many different lands, races and languages, and resident in our country for varied periods, some for centuries, others only for decades.

H. E. Jacobs.

"Died—A Lutheran Church." Under this heading a western pastor in his parish paper tells of a congregation which tried to prosper by loose, un-Lutheran methods. It had a checkered career under three pastors in eleven years; it opposed everything that seemed orderly; it was not "sound on the four points"; it stole sheep and opposed missions; and the church died.

THE GENERAL COUNCIL OF THE LUTHERAN CHURCH IN NORTH AMERICA.

The Ministerium of Pennsylvania was the first of the old Eastern Synods which fully acknowledged all Lutheran Confessions in 1853 and thus returned to its original position of 1748. As in Germany, a conservative reaction (from about 1850) led many back to the faith of the fathers intensifying the conflict between the different Lutheran elements in the General Synod. A rupture could not be avoided. At the York Convention in 1864, the Franckean Synod, which never had adopted the Augsburg Confession, after a long discussion was received into the General Synod, with the understanding that at its next meeting it should adopt the Augsburg Confession, "as a substantially correct exhibition of the fundamental doctrines of the Word of God". Against this action all the delegates of the Pennsylvania Ministerium and others protested. The Pennsylvania delegates retired from the sessions of the General Synod, according to a previous stipulation of their Synod, reported at its next meeting and were sustained. The Pennsylvania Synod however, sent delegates to the next convention of the General Synod at Fort Wayne in 1866. The President refused to receive their credentials, holding that, because they had retired, their status should be determined after the organization. The delegates protested, but after a three days' debate his action was approved. A few weeks later the Pennsylvania Synod at Lancaster, Pa., severed its connection with the General Synod; other synods followed suit.

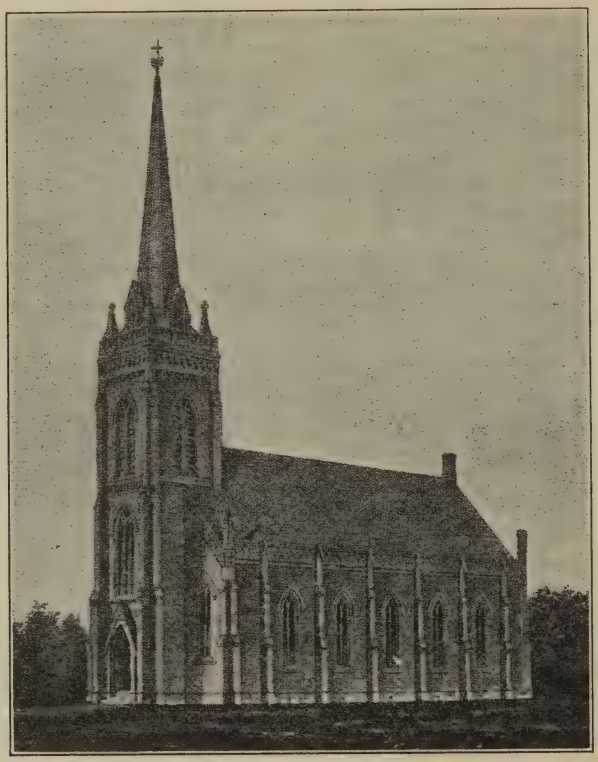

The Church Where the General Council was organized, 1867.

The Pennsylvania Synod, which had been

instrumental in forming the General Synod in 1820, retired from it in 1823, and joined again in 1853. In 1866, moved by a desire to bring about a union of all true Lutherans in America, it, the "Mother Synod", appointed a committee to issue a fraternal address to all Lutheran Synods and to invite them to a Conference for the purpose of forming a general body. In this address the committee says: "It is most clear that the Evangelical Lutheran Church in North America needs a general organization, first and supremely for the maintenance and unity in the true faith of the gospel and in the uncorrupted sacraments, and furthermore, for the preservation of her genuine spirit and worship, and for the development of her practical life in all its forms. With our communion of millions scattered over a vast and ever-widening territory, with the ceaseless tide of immigration to our shores, with the diversity of surrounding usages and of religious life, with our various nationalities and tongues, our crying need of faithful ministers, our imperfect provision for any and all of the urgent wants of the Church, there is danger that the genuinely Lutheran elements may become gradually alienated, . . . that the unity of the spirit . . . may be lost, and that our Church, which, alone in the history of Protestantism, has maintained a genuine catholicity and unity, should drift into the sectarianism and separatism which characterize and curse our land." This address was signed by the Revs. Dr. G. F. Krotel, Chas. P. Krauth, W. J. Mann, C. W. Schaeffer, and J. A. Seiss, who, with the Revs. Dr. B. M. Schmucker, S. K. Brobst, and S. Laird, were the first clerical delegates of the Pennsylvania Synod to the convention held at Reading, Pa., in December, 1866, where for the first time in the history of our Church preliminary steps were taken for the formation of a general body on strictly confessional principles. The Synod of Pennsylvania, two English Synods and the Joint Synod of Ohio, the Synods of Pittsburgh, Michigan, Wisconsin, Minnesota, Iowa, Canada, New York, and the Norwegian Synods sent delegates. Even Missouri was represented. The Swedes expressed their sympathy by letter. Prof. M. Loy of Columbus delivered the opening sermon of the conditions of Christian union (1 Cor. 1:10), viz: "(1) the same faith in the same truth, (2) the same confession in the same faith, (3) the same judgment under the same confession." Nine articles containing the fundamental principles of faith and church polity and eleven articles on ecclesiastical power and church government, prepared by Dr. C. P. Krauth, were fully discussed from the 12th to the 14th of December, and after a few alterations unanimously approved and a plan of organization adopted. With joyful hearts all present joined in singing, "Now thank we all our God."

In the eighth article of the principles of faith the convention (and the General Council) declared: "We accept and acknowledge the doctrines of the Unaltered Augsburg Confession in its original sense as throughout in conformity with the pure truth of which God's Word is the only rule. We accept its statements of truth as in perfect accordance with the Canonical Scriptures. We reject the errors it condemns, and believe that all which it commits to the liberty of the Church of right belongs to that liberty." And in the ninth article: "In thus formally accepting and acknowledging the Unaltered Augsburg Confession, we declare our conviction, that the other confessions of the Evangelical Lutheran Church, inasmuch as they set forth none other than its system of doctrine and articles of faith, are of necessity pure and scriptural. Pre-eminent among such accordant pure and scriptural statements of doctrine, by their intrinsic excellence, by the great and necessary ends for which they were prepared, by their historical position, and by the general judgment of the Church, are these: the Apology of the Augsburg Confession, the Schmalkald Articles, the Catechisms of Luther, and the Formula of Concord, all of which are, with the Unaltered Augsburg Confession, in the perfect harmony of one and the same scriptural faith." On ecclesiastical power Article

I. says: "All power in the Church belongs primarily, properly, and exclusively to our Lord Jesus Christ. . . . This supreme and direct power is not delegated to any man or body of men upon earth. II. All just power exercised by the Church has been committed to her for the furtherance of the gospel, through the Word and sacraments, is conditioned by this end, and is derivative and pertains to her as the servant of Jesus Christ. IV. The primary bodies through which the

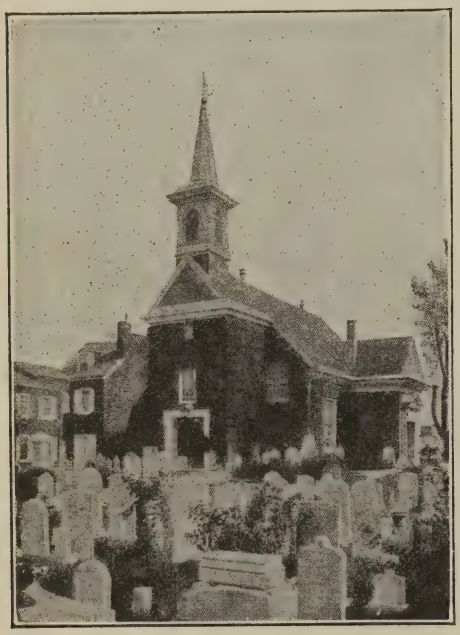

Gloria Dei, Philadelphia

power is normally exercised, which Christ commits derivatively and ministerially to his Church on earth, are the congregations. The congregation in the normal state is neither the pastor without the people, nor the people without the pastor. V. In congregations exists the right of representation."

On Nov. 20, 1867, the first convention of the General Council was held at Fort Wayne, Ind. The Synod of Missouri kept aloof from the movement. Thirteen synods (Pa., N. Y., English Ohio, Pittsburgh, Wisc., Iowa, English District of Ohio, Mich., Scandinavian Augustana, Minn., Can., Ill., and the Joint Synod of Ohio) organized the General Council. Even then the so-called four points were brought up by the Joint Synod of Ohio, the Synod of Iowa seconding the last three ones, viz.: (1) Chiliasm, (2) pulpit fellowship, (3) mixed communion, (4) secret societies. These points gave rise to many debates and constant agitation for years, and led to the withdrawal of some synods which were not wholly satisfied with the declarations of the General Council (Wisc. in 1869, Ill. and Minn. in 1871, and Mich. in 1888). (See Four Points.) The Joint Synod of Ohio withdrew from the General Council in 1867; the German Synod of Iowa adopted a waiting, but friendly, position and made use of the privilege of debate. Thus the hopes with which many, even Prof. Walther of the Mo. Synod, had greeted the Reading Conference, were only partially realized. But moved by the example of the General Council, another general body, the Missourian Synodical Conference, was organized in 1872. The General Council received the Texas Synod in 1868, the Indiana Synod in 1872, the Holston Synod in 1874, but afterwards permitted the last one to join the General Synod South and the first one to join the Iowa Synod. The Indiana Synod is now the Chicago Synod. The old synods had to revive Lutheran consciousness, to arouse a Lutheran spirit, and to remove much rubbish in order to reach the good old Lutheran foundations. This requires time and tries patience. In 1881 Dr. Krauth wrote to the convention of the General Council at Rochester, N. Y.: "Our General Council has borne rich fruit for God's glory and the future of the Church. Most of all has she done a great work in that testimony for which she has been most assailed. In her principles of pulpit and altar fellowship she has vindicated herself from the reproach of the avowed sectarianism which in our day is trying to usurp the place of apostolic unity. May God keep her steadfast in the assertion of principle. May he make her willing to perish rather than

to surrender it." There has been a growth in knowledge, in firmness, in harmonious co-operation. The future belongs to the General Council, because it occupies the golden mean between eccentric doctrinal tendencies to the right and to the left, acknowledging the truth wherever found, and, while unflinchingly opposed to error, bearing its adversaries no ill-will. True conservatism is the character of its position. Having planted itself firmly and sincerely on all Lutheran confessions contained in the Book of Concord, but disdaining to add to them favorite doctrines held by some other synods as a test of Lutheranism, keeping the unity in spirit in the midst of a variety of languages and customs, the General Council has the special mission to spread sound Lutheran doctrine in the English language, and thus to exert a far-reaching influence on the many denominations which surround it.

THE SYNODS OF THE GENERAL COUNCIL DURING 1916.

By Rev. W. L. Hunton, Ph. D.

The outstanding features of the Ministerium of Pennsylvania's work during the past year were in connection with the revision of its Constitution, the establishment of a salaried Presidency, the President being elected for a term of five years and eligible for re-election. At the same time it was decided to have a General Secretary of Finance who shall give his entire time to developing congregational finances and the benevolence of the Synod. The $500,000 Educational Fund report as summarized indicated $334,885.72 raised at the time of the convention. The Synod then unanimously and enthusiastically decided that the work should be continued until the full amount is raised. The erection of the Holton Memorial Home at Topton and the raising of $100,000 for The Good Shepherd Home at Allentown, and the opening of the Artman Home at Sellersville were the outstanding events in the work of our charitable institutions of this Synod during the year. For the first time in its history the old Synod held its sessions between Sundays, beginning Monday evening and closing in time for all pastors to return to their parishes before Sunday. Business was expedited and one of the most active and valuable sessions in the history of the Synod was held.

The Ministerium of New York held its 125th annual session in New York City. An important change was made by the resolution to begin the sessions of Synod on Monday night instead of Thursday morning of the week following the first Sunday after Trinity. The Ministerium decided to signalize the 400th Anniversary of the Reformation by the raising of a Jubilee Fund of $100,000, 80 per cent. of which is to go toward the endowment of Wagner College and 20 per cent. to the Seminary at Mt. Airy. Synod debated at length the removal of Wagner College from Rochester, N. Y., to the vicinity of New York City. A special meeting of the Ministerium was held in October in Utica, N. Y., for further consideration of the Synod's Educational problems. The New York and the Long Island Conferences obtained permission to unite; the union was effected at the fall meetings in September.

The Pittsburgh Synod, which held its Annual Convention in Butler, Pa., has completed its identification with the unification of General Council Home Missions. Perhaps the feature of the work during the past Synodical year was the successful raising of $50,000 for the Synod's Home for Aged at Zelienople. Of this sum $20,000 was the gift of one member of the Board of Trustees. The laymen of this Synod, who are thoroughly organized, are systematically working to cancel the Synodical debt, which has proven a hindrance to advanced work. Some decided changes for the better in the course at Thiel College, the addition of Dr. H. W. Elson as President, and a number of other new professors to the faculty and the holding of their successful Summer School for Church Workers all are indications of progress in this missionary Synod.

The District Synod of Ohio held its sixtieth Annual Convention at Lima, Ohio. The benevolent offerings of this Synod have materially increased in recent years, the receipts today being about five times as much as they

were twenty-five years ago. The Treasurer of the Synod, Rev. John M. Wenrich, has been made General Council Field Missionary for Central Ohio. He has located in Columbus and is now engaged in establishing a congregation in that city. The Synod at the present time is engaged in raising a $50,000 endowment fund for an Ohio Synod professorship in the Chicago Theological Seminary. This Synod at the present time is supporting a larger percentage of men for the ministry as compared with the ministerial roll than any other Synod within the bounds of the General Council.

In the history of the Augustana Synod during the past year the fact stands out of the death of the sole surviving founder of the Synod, Rev. E. Norelius, D. D., K. N. O., who at the time of his death, was President Emeritus of the Synod. The sessions of the conferences and of the Synod of 1916 were marked by celebrations of the centennary of the birth of Rev. T. N. Hasselquest, D. D., another of the great pioneers of the Synod. The Theological Seminary was strengthened by the addition of Rev. Adolf Hult to the faculty, and by resolution of the Synod the establishing of another professorship, and also the setting aside of a sum which will be used for the special preparation of future professors for the Seminary. The additional professor and the rules for awarding the scholarships have not as yet been determined. The building of a combined gymnasium and auditorium at Augustana College and Seminary to be completed and ready for dedication at the meeting of the Synod in 1917 was an important step forward. The death of Rev. Dr. G. A. Anderson, who may be called the Father of the Columbia Conference of the Synod and one of the pioneers in the extreme northwest and British Columbia was a decided loss to the Church. The second and last volume of the History of the Swedes and the Swedish Congregations in North America, the work of the late Dr. Norelius, was published almost simultaneously with his death.

The Synod of Canada on account of the conditions due to the war deemed it wise to hold no convention during the year. Many of the congregations have suffered severe material and numerical losses, but all are heroically and quietly conducting their parish work. One effect of the war has been in many instances to change the language of the services from German to English. Notwithstanding the discouragements incident to the war and the fact that many young men have enlisted and gone to the front the congregations have been responding nobly in their efforts to support the institution at Waterloo, which reports an increase in number of students both collegiate and theological.

The Chicago Synod which held its forty-sixth Annual Convention in Detroit, Mich., has adopted plans to equalize travelling expenses of ministers and lay delegates at their attendance of the sessions. In order to increase the number of young men for the ministry it formulated a plan and adopted it for scholarships for students for the ministry, the object of which is to aid students of merit rather than merely support students who are needy. The Synod's educational institution, Weidner Institute, at Mulberry, Ind., has gradually been raising its standard, with a view to attaining full college standing. Good progress is reported toward the raising of $50,000 for the Synod's professorship in the Chicago Theological Seminary.

The Synod of the Northwest held its Silver Jubilee Convention in the beautiful new St. John's Church, Oshkosh, Wis., in June. A significant announcement in connection with the Jubilee was the fact that the Synod was one of two which for the first time in the history of the Mission Work of the General Council had more than met its apportionment during the year. It was also the occasion of much encouragement to the Synod to note that two additional Field Missionaries had been placed on the field, Rev. P. E. Baisler in Western Canada, and Rev. W. A. Zundel in Montana. The Synod has already raised one-half of the $50,000 which it has under-

taken to collect for a professorship at the Chicago Theological Seminary. The matter of making an every member canvass of the Synod to increase the benevolent receipts of the Synod was made a Synodical affair. A number of new and very substantial churches were reported as having been completed or being under construction. This was in sharp contrast to the character of the Church at the beginning of the history of the Synod. The Synod is also looking for two additional Field Missionaries and has its eyes open to a large work.

The Manitoba Synod, like the German Canada Synod, has been materially hindered in its work through the effects of the European war. No convention was held and the efforts have been directed chiefly toward the conservation of the work already begun, and especially the preservation of the new college at Sasketoon. This Synod is in urgent need of hearty support.

The Pacific Synod has suffered during the year through the loss of a number of its men, including its first President and pioneer, who has removed to Chicago, Rev. J. A. Leas. Several new men were added to the ministerial roll as the first fruits of its Seminary. The Synod is co-operating with the California Synod in comprehensive plans for the Jubilee Year.

The territory which the Synod of New York and New England covers includes a number of the greatest educational institutions in the country. Naturally therefore a paramount question with this fifteen-year-old body is how to adequately provide for the religious care of Lutheran students in the colleges and universities. By joint efforts with other bodies covering the same territory and through the assistance of local pastors it is now hoped to give more spiritual care to Lutheran students than has heretofore been possible. A resident pastor is to be secured for Cornell University as soon as possible. The Synod is successfully co-operating with the Pennsylvania Ministerium in raising the $500,000 educational fund, having assumed and raised the larger portion of $50,000. A plan for establishing a fund for Super-annuated Ministers was presented and adopted. The plan is similar to that already in operation in several synods and contemplates annual payments by prospective beneficiaries as well as contributions from the congregations. Disabled pastors and pastor's widows are to be the beneficiaries. The synod through its Inner Mission Committee is co-operating in work with other Lutherans and doing an increasing Inner Mission Work especially in Buffalo and in Greater New York.

The little Nova Scotia Synod being entirely English and its membership having been in Nova Scotia for generations has not been materially affected by the war. The work of the church is therefore prospering. The Church of the Ascension, a fine, new building at Conquerall Mills, was dedicated at the beginning of the year, and the Church of the Resurrection in Halifax in July. The consecration of this church and the revival of Lutheranism in this Gibraltar of the American Continent is a cause of rejoicing for our whole Lutheran Church in this country. Lutheranism, so long neglected in Halifax, is now well established in Nova Scotia's capital city. Every church in the Synod has its own pastor. This is most encouraging. The number in the catechetical classes is somewhat below normal, due to the fact that so many of the young men are in the army. Bethany Orphan's Home, due to lack of support, has been discontinued.

The Synod of Central Canada, like its older mother Synod, has felt the effects of the great European war, which has claimed large contributions of men and money from its membership. In spite, however, of this drain upon the Synod the membership has increased as also have the contributions for Missions and for education. In fact, the increase for education for the year was 107 per cent. over that of the preceding year. The apportionment for Home Missions was overpaid, and the little Synod gathered $5,000 for the Seminary at Waterloo, which seminary is supported

by the Synod of Central Canada in co-operation with the Synod of Canada. During the year a number of congregations were without regular pastors; these, however, were supplied by Field Missionary Bieber with the aid of students from the Seminary. Definite plans have been formulated for the celebration of the Quadri-Centennial of the Reformation. These will include mass meetings, extensive circulation of Reformation literature, and the raising of a Jubilee Fund for educational purposes. Overtures will also be made to other Synods and church bodies in the interest of Lutheran federation in Canada.

The German Texas Synod, which was received into the General Council at its meeting in Rock Island, has as its special need a supply of young men for its territory. English has been introduced into a number of congregations and the future will see all of them bi-lingual or entirely English.

THE UNITED SYNOD OF THE EVANGELICAL LUTHERAN CHURCH IN THE SOUTH.

The United Synod was organized in June, 1886, and has now passed its thirtieth anniversary. The elements uniting to form it were the General Synod of the South and the Tennessee and Holston Synods.

The DOCTRINAL BASIS is stated in the following words: 1. The Holy Scriptures the Inspired Writings of the Old and New Testaments, the only standard of doctrine and church discipline. 2. As a true and faithful exhibition of the doctrines of the Holy Scriptures in regard to matters of faith and practice, the three Ancient Symbols, the Apostolic, the Nicene, and the Athanasian Creeds, and the unaltered Augsburg Confession of Faith; also the Other Symbolic Books of the Evangelical Lutheran Church, viz: The Apology, the Smalcald Articles, the Smaller and Larger Catechisms of Luther and the Formula of Concord, consisting of the Epitone and Full Declaration, as they are set forth defined, and published in the Christian Book of Concord, or the Symbolical Books of the Lutheran Church, published in the year 1580, as the Scriptural developments of the doctrines taught in the Augsburg Confession, and in perfect harmony of one and the same pure Scriptural faith.

OBJECT and AIM. "The object and aim of the United Synod shall be outward expression of the spiritual unity of the Synods concerned; mutual strengthening in faith and confession; unification of all Lutherans in one orthodox faith and mutual co-operation in the promotion of the more general interests of the Church, as books of worship, liturgies, theological seminaries, charitable institutions, immigrant missions, foreign missions and important home missionary operations".

The latest official statistics give the United Synod 266 ministers, 463 churches and 52,044 confirmed members.

The work which this body of Lutherans is doing comprises the departments of missions (Home and Foreign), Publication, Education, and Inner Missions.

1. *Foreign Missions.* The Japan mission established in 1893 has been successfully maintained, and the results of the work have been highly gratifying. This mission has its field of operation on the island of Kyushu, the population of which is about 7,000,000. The principal stations are at Saga, Kumamoto, Hakata, Omuta, and Egi. There are eleven missionaries, eight native workers, and eight Bible and Kindergarten teachers. The mission school, Kyushu Gakuin, is at Kumamoto; the land and buildings cost $56,000. The school has more than met the expectations of its founders and supporters. The enrollment of students in 1914 had reached 400. The cost of maintaining the mission is about $25,000 per annum, The death of the Rev. Robert Christian Holland, D.D., Nov. 17, 1914, deprived the mission of a very strong supporter in the home church. Dr. Holland was president of the Board of Foreign Missions, and was inviting and masterful in his conduct of the work. His successor as president of the Board is the Rev Monroe J. Epting, D.D., of Savannah, Ga.

2. *Home Missions.* The Home Mission Work of the United Synod is under the di-

rection of a board of which the president is the Rev. Vergil Y. Boozer, of Lexington, N. C. This Board employs the services of a General Secretary. The office is filled by the Rev. Robert S. Patterson, D.D., of Charlotte, N. C. Twenty missions receive aid in payment of pastors salaries. This Board is also in charge of the Church Extension Work of the United Synod. The efforts of the indefatigable General Secretary, Dr. Patterson, to raise a Church Extension Loan Fund of $50,000 have already yielded over half the amount in cash and good subscriptions. From the funds of this Board a number of mission points have received loans to aid in the erection of Church buildings.

Active supporters of the mission work, home and foreign, are the Women's Missionary Conference of the United Synod, the Laymen's Missionary Movement, and the Young People's Societies. Home Missionary operations are also carried on by the several district synods within their respective boundaries.

3. *Publication.* The publication interests of the United Synod center in Columbia, S. C., where there is a publication house, which, with its equipment, etc., is valued at about $75,000. The Rev. John W. Horine, D.D., is the manager. He is also the editor of the *Lutheran Church Visitor,* a twenty-four page weekly paper which is the official organ of the United Synod having a circulation of 6000. From the Publication House is issued also *Tidings,* a monthly paper for Sunday Schools and Missionary Societies. It is edited by Mrs. E. C. Croup and has a circulation of 5000. This institution has also a book and general literature department. It is managed by a Board of which the Hon. George B. Cromer, LL.D., of Newberry, S. C., is the President.

4. *Education.* (a) Theological. The Theological Seminary of the United Synod is located at Columbia, S. C. It has ample grounds, a handsome and commodious administration building of granite, and a professor's house which is occupied by the dean. The property is valued at $65,000. The Seminary has an endowment of $38,000. The President of the Board of Directors is the Rev. M. O. J. Kreps, D.D., of Columbia, S. C. The professors are the Rev. A. J. Voigt, D.D., LL.D., dean; The Rev. L. G. M. Miller, D.D.; and the Rev. John C. Seegers, D.D. Annual appropriations are made by the several district synods to the support of this institution. (b) Academic. The colleges operating within the United Synod for the education of young men are Roanoke, Salem, Va., the Rev. J. A. Morehead, D.D., President; Newberry, Newberry, S. C., the Rev. J. Henry Harms, D.D., President; and Lenoir, Hickory, N. C., the Rev. R. L. Fritz, D.D., President. To these should be added the Collegiate Institute, Mt. Pleasant, N. C., Prof. George F. McAlister, Principal. Colleges for Young Women are Elizabeth, Salem, Va., the Rev. John C. Peery, President; Marion College, Marion, Va., the Rev. C. Brown Cox, President; Mt. Amoena, Mt. Pleasant, N. C., the Rev. R. A. Goodman, President; and Summerland, Leesville, S. C., the Rev. P. E. Monroe, President. The aggregate value of real estate holdings, etc., of the colleges is $901,000. The aggregate endowment is $303,564.63. The number of students the last session was 1519, and the number of professors is 127. These schools are under the management of Boards which, in some instances are elected by the Synods in which they severally operate. The United Synod has a Board of Education whose object is chiefly, "to investigate the whole field of education within the Synods of the United Synod, to promote the general cause of Christian education in our church, to maintain a friendly and fostering relationship between our literary institutions and the United Synod." The president of this board is the Rev. Wm. Hoppe, D.D., of Savannah, Ga.

5. *Inner Mission.* The Inner Mission work of the United Synod is represented by the Orphan Home, Salem, Va., Prof. J. T. Crabtree, Superintendent, and the Lowman Home for the Aged and Infirm, at White Rock, S. C., the Rev. W. P. Cline, D.D., Superintendent. Besides there is the Franke Home at Charleston, S. C.

M. G. G. Scherer,
President of the United Synod.

WOMAN'S MISSIONARY CONFERENCE OF THE UNITED SYNOD.

The women of the United Synod responded to the call for organized missionary activity more than thirty years ago, but the general body, known as the Woman's Missionary Conference, has scored only ten years of service.

In this short period of time very much has been accomplished in the unification and extension of the work. Starting with three synodical organizations in 1906, the conference has enlisted other state societies, one by one, until at the present it claims organizations in each synodical body in the United Synod.

It plans all its work under the direction of and in co-operation with Boards of Missions, and finds the existing relationship both harmonious and helpful.

With the courage which springs, naturally, from combined strength and oneness of purpose this general organization has made possible larger achievements.

In united effort the women have supported Rev. C. L. Brown, D. D., dean of Kyushu Gakuin, Kumamoto, Japan; claim fifty shares in the large mission school building; equipped sent out, and now maintain the first two unmarried lady missionaries to Japan; assisted in the erection of the Mission Home at Saga, and established and are actively promoting a general Literature Room in the Lutheran Publication House at Columbia, S. C., that is issuing yearly thousands of leaflets and tracts and program booklets that have been translated into other languages, and are widely used by the societies of the various branches of our Lutheran Church, and by other denominations as well.

United aims in the promotion of special Home Mission objects have not yet been so satisfactorily realized, but each synodical society adopts some special home work, usually within the bounds of its own territory.

The influence and example of this General Organization, for mutual co-operation and association, has so impressed its benefits upon the Missionary Young People of the Church that they have followed the lead of the more mature workers in federating their forces along similar lines and now producing program material for general use. Like the pebble in the stream, the circles have spread still more widely, until they have touched the children and bound them together in the support of Rev. A. J. Stirewalt, who is known, on both sides of the sea, as the Children's missionary.

In its ten years of life, the conference has done pioneer work along the lines of foundations and proper adjustments, but it faces toward the future with high hopes of larger achievements, and in faith and courage plans to increase its force of workers and extend its operations, trusting in the God of strength and power for His blessing and approval.

UNITED SYNOD FOREIGN MISSIONS.

The Field. Foreign Mission work was begun by the United Synod, as a general body, in the year 1892. The mission is located in Japan and is limited to the island Kyushu with a population of 8,500,000. The principal stations occupied are Saga, Kumamoto, Hakata and Omuta.

The Workers. Including wives and the two single ladies sent to Japan three years ago the foreign workers number twelve. There are fourteen Japanese pastors, evangelists, and their wives, and eight kindergarteners and Bible women.

Names and addresses of missionaries: Rev. C. L. Brown, D. D., Kumamoto (now on furlough, Salem, Va.); Rev. C. K. Lippard, D. D. Saga; Rev. A. J. Stirewalt, Kumamoto; Rev L. S. G. Miller, Kakata; Rev. C. W. Hepner Omuta; Miss Mary Lou Bowers, Saga; Miss Martha B. Akard, Saga.

The Work. Mission effort is divided into *evangelistic* and *educational.* It was found impossible to make any appreciable advance until in 1911 Kyushu Gakuin, a good school with academic and theological departments, opened its doors for the first time to the youth of Japan. Since then there is a new spirit in the Mission and a new hope for the future At present there are 560 students in the

school. Eleven of these are in preparation for the Christian ministry in the United Synod Mission. The American-Danish and General Council Missions co-operate heartily in the work and expense of the school and now support in the institution theological candidates to the number of eight, in addition to those from the United Synod.

Including two missionaries there are twenty-five regular professors in the faculty, seventy-five per cent of whom are Christians. Sixty per cent of the student body have expressed themselves in favor of Christianity and joined Bible classes. Twenty per cent are members of the church. The school opened in 1911 with no Christians.

The academic and theological courses cover five years each.

Property of the Mission represents an expenditure of $98,000.00.

For support of the regular work the United Synod apportions among the District Synods the sum of $25,000.00 annually.

The home office is Columbia, S. C.

Rev. C. L. Brown, D. D.,
General Secretary.

EDUCATIONAL INSTITUTIONS OF THE UNITED SYNOD.

The Southern Church has always been the friend of education and diligent in the work, providing for the higher education of her young people as far as her limited resources would allow.

In an enumeration of her educational institutions first and foremost should be named the Theological Seminary founded in 1830, which, after a checkered existence for a number of years, is now firmly established at Columbia, S. C., having three professors, twenty students, property of the value of $65,000.00 and an endowment fund of $38,000.00. The effort is being made in this Jubilee year to add $50,000.00 to the endowment.

The colleges under the control of Districts Synods in connection with the United Synod are eight in number—an additional college is under Lutheran but not synodical control. The colleges and their location are as follows: Roanoke, Salem, Va.; Newberry, Newberry, S. C.; Lenoir, Hickory, N. C.; Collegiate Institute, Mt. Pleasant, N. C.; Mont Amoena Seminary, Mt. Pleasant, N. C.; Elizabeth College for Women, Salem, Va.; Summerland College for Women, Leesville, S. C.; Marion College for Women, Marion, Va.

The number of professors and instructors in these institutions is 127, and of students, 1,519, of whom 770 are young men and 749 are young women. The total property value (buildings, ground, equipment, etc.) is $966,000.00, and the aggregate endowment fund is $341,565.00. The annual expenditure is $128,208.00. There are 50,000 book in the libraries.

The Board of Education of the United Synod consists of seven members. Of the educational work for women, the President of the Board, the Rev. W. Hoppe, D. D., has said: "One thing strikes the attention at once. It is the care and provision made for the education of the girls. Of the nine female colleges conducted by Lutheran synods, four are so conducted by synods connected with the United Synod. Besides this there is provision made in some of the colleges whereby nearly two hundred girls are afforded an opportunity to participate in the advantages offered the boys. It is significant that about one-half of the students attending the institutions in this territory are girls. In comparison with the other sections of the Country the young people of the South attend college in the relation of three to one. In the case of the young ladies the comparison is far more to the disadvantage of the rest of the Church, for it is as seven to one, in one case as twenty-seven to one."

BOARD OF PUBLICATION OF THE UNITED SYNOD.

The headquarters of this Board are at Columbia, S. C. The Board is a business concern. It does a book and printing business. In its book store it carries a large and carefully selected stock of Bibles, Books of Worship, Theological and Devotional books, Sunday school supplies, etc. It is also agent for

church furnishings of all kinds. Every need of the Lutheran Church, South, in the way of literature and along kindred lines can be supplied by its own establishment.

The Board is the printer of several church and parish papers, of missionary literature, synodical minutes, college catalogues, etc. Its printing department is thoroughly modern and complete in its equipment and handles all orders promptly and at a reasonable price.

The Board is also the publisher of the *Lutheran Church Visitor,* the official organ of the United Synod, a twenty-four page weekly paper whose subscription price is $1.50 per annum, and of *Tidings,* a bright, illustrated Sunday School journal of eight pages, issued monthly. The subscription price of *Tidings* is 25 cents per copy; 100 copies to one address, $20.00; 10 or more copies at the 100 rate.

The Board is the publisher of a number of popular tracts and pamphlets and has produced some larger publications, such as the Sunday School Hymnal by Dr. E. C. Cronk, Dr. C. Armand Miller's Sacramental Feast and Dr. G. H. Gerberding's Problems and Possibilities. A new and notable book is just off the press. It is a contribution to the Lutheran literature issued in connection with the Quadri-Centennial of the Reformation and is entitled "Biblical Dogmatics." The author of the book is the Rev. Andrew G. Voigt, D. D., LL. D., Dean of the United Synod's Theological Seminary. The book itself is a book of mark and has been issued to meet the need and demand for a plain and complete statement of Lutheran doctrine, resting at every point on the supports of Holy Scripture.

The Publication House at Columbia is a large, well appointed and equipped building, adapted in every way to take care of the publication interests of the Church. Besides affording commodious quarters for the book store, business offices and editorial staff, and ample space for the printing department, the building furnishes office room to the General Secretary of the Foreign Mission Board, the General Secretary of the Laymen's Missionary Movement and the General Literature Committee of the Women's Missionary Conference of the United Synod.

JOHN W. HORINE,
Secretary.

UNITED SYNOD HOME MISSIONS.

By far the biggest problem claiming the attention of the Lutheran Church in the South is its Home Mission problem. In this fair section of the Republic Lutheranism encountered great physical difficulties in extending itself. Two devastating wars came at crucial periods in the development of our Church's life.

The Revolution came on when the Lutherans in Georgia, in the Carolinas and in Virginia were just beginning to establish themselves and reap the rich rewards that came to patient industry and sturdy thrift. That war nearly wiped our Church off the map in the South —especially in the State of Georgia. There followed no Lutheran immigration when the war ended, as was the case to other sections of the country.

The War between the States also came at a time when the Lutheran Church in the South was making ready for a great advance in Home Mission work. Only a few years before its outbreak three Christian Colleges, Roanoke, Newberry, and North Carolina, were established. At the beginning of the war all three of these young institutions were filled with students, many of whom were preparing for the Lutheran ministry. These schools became empty in a day! The complete desolation of that terrible struggle to the interests of the Lutheran Church in the South has never been recorded. It is sufficient to state here that the Home Mission clock was set back nearly fifty years!

Once more Lutheranism has come to its Kadesh-Barnea of opportunity. Every important Southern town and city affords our Board fields for successful work. It has recently unfurled the Lutheran banner in such cities as Macon, Ga., Chattanooga, Tenn., Birmingham, Ala., Greenville, S. C., Portsmouth, Va., Jackson, Miss., Raleigh, N. C., and in many other

important towns where our name was not heard and our glorious history unknown. Other cities stand ready to welcome our coming.

The successful solution of our big problem depends, under God, upon three things mainly: more men for our Southern Theological Seminary, the full apportionment of fifty cents per capita, *raised,* and the exercise of a wise and broad Christian statesmanship as the policy of the Board. The Home Mission field blooms again with great promise for the Lutheran Church in the South! R. S. PATTERSON,
General Secretary.

THE INNER MISSION BOARD.

There has been much inquiry about this new creature of the General Synod. Some think it to be for the founding or superintendence of institutions of mercy or reform. The Board aims to call into practice the basic principles of Inner Mission. These are to return to the apostolic ideal which made the first Christians famous for service rendered just because they were Christians. Any loving service for Jesus' sake is Inner Mission. Not a single Christian should excuse himself from doing something definite, no matter how small the opportunity. This means personal work and everybody at it; every congregation at it. It does not emphasize organization.

This was the reinspiration which Wichern brought about with Lutheran Inner Mission. The day that sees it at all widely spread in the General Synod will witness the best revival of religion we have ever known. Every congregation which has been famous for success has begun with this idea at the forefront. It is intensely practical. Once inertia is broken, under sane leadership and ways, Christians like it and are enthused. It is worse than a harmful hindrance to let "a faithful few do all the work". Largely just that makes for the "ecclesiastical ice-houses" blamed on us. Inner Mission did not begin with mass movements. These loom large to the eye which looks for things ponderable or easily reported. But mighty movements have followed the Inner Mission spirit and will again follow, as effect follows cause. The Board's difficulty in presenting Inner Mission in this way is that we are telling what everybody knows. Astoundingly many congregations have never tried it. They have tried something else. It is the obvious that gets lost.

We want Inner Mission in every congregation. It is no dream. It has been very approximately lived. Do not pass this by. Inner Mission conflicts with no Christian activity, but will inspire them all. Read "Saved to Serve", "The Inner Mission in the General Synod", "Inner Mission and Social Service", etc. Write for them to the Secretary, Pastor Wm. S. Freas, 162 Mercer St., Jersey City, N. J.

LAYMEN'S MISSIONARY MOVEMENT.

The past year has shown unmistakable and most encouraging results of the work which this Movement has been carrying on in the United Synod for nine years.

The third General Convention, held in Roanoke, Virginia in March, 1916, was the largest and most representative gathering of laymen ever assembled in the bounds of the Southern Lutheran Church. At this Convention steps were taken to enlarge the scope and efficiency of the Movement. An Executive Committee was appointed consisting of the following men:

EXECUTIVE COMMITTEE.

George B. Cromer, LL.D., Chairman, Newberry, S. C.
Kenneth Baker, Treasurer, Greenwood, S. C.
J. H. Marsteller, Roanoke, Va.
J. V. Sutton, Columbia, S. C.
O. B. Mayer, M. D., Newberry, S. C.
C. M. Efird, Lexington, S. C.
A. H. Snider, Salisbury, N. C.
E. C. Cronk, General Secretary, Columbia, S. C.

and a General Committee distributed over the entire territory consisting of the following:

GENERAL COMMITTEE.

R. J. Walker, Mt. Jackson, Va.
A. W. Klemme, High Point, N. C.
W. C. Norman, Richmond, Va.

C. W. Polvogt, Wilmington, N. C.
W. P. Huffman, Hickory, N. C.
E. B. Brittain, Gastonia, N. C.
A. E. Waltman, Charlotte, N. C.
G. C. Hine, Winston-Salem, N. C.
J. A. Greever, Tazewell, Va.
W. F. Aberly, New Bern, N. C.
Fred Larkins, Birmingham, Ala.
R. F. Bowe, Greenville, S. C.
E. W. Peery, M. D., Lynchburg, Va.
R. G. Koiner, Staunton, Va.
G. F. McAllister, Mt. Pleasant, N. C.
A. B. Greiner, M. D., Rural Retreat, Va.
W. H. Mixson, Charleston, S. C.
D. N. Akard, Blountville, Tenn.
C. H. Konemann, Savannah, Ga.
D. F. Kahrs, Augusta, Ga.
A. P. Snyder, Marion, Va.
John M. Rhodes, Lincolnton, N. C.
W. T. Stauffer, Newport News, Va.
W. K. Shealy, Leesville, S. C.
J. H. Sheppard, Goodman, Miss.
H. L. Snyder, Shepherdstown, W. Va.

This immediate contact with a larger number of men over the Church is proving helpful to the Movement and is increasing its efficiency.

From the beginning the Movement has given itself, in no small degree, to the financial work of the Church laying special emphasis on the Scriptural plan of giving and approved business methods. There are only a few churches with the membership of as many as twenty-five that have not introduced weekly offerings through the Duplex envelope. During the last five years the annual contributions to missions and benevolences have increased between fifty and seventy-five thousand dollars and the local support of congregations have increased in, perhaps, a larger degree.

During the last three years, and especially during Nineteen sixteen, the Movement has given itself more and more to the missionary educational work. Missionary rallies and training conferences have been held in many Lutheran centers. Mission Study Classes have been organized in our colleges and missionary societies.

The Church has come to understand and appreciate the work and spirit of the Movement more fully which has led to a successful identification of the Movement with the entire work of the United Synod.

The next General Convention will be held in Augusta, Georgia in the early part of Nineteen eighteen.

E. C. Cronk,
General Secretary.

A SERMON TO FATHERS.

Rev. Charles E. Jefferson, D.D., LL.D., has an ideal sermon to fathers in the October number of the *Woman's Home Companion.* In it, among other things, he says: "In the earlier years the children can be controlled by their mother, but by and by there comes a time when they begin to note the conduct of the father. No eyes are keener than the eyes of a child. If his father does not pray, prayer must be unnecessary. Grown men surely know what is needed. If his father never reads the Bible, then the big book can be dispensed with. Fathers know what books are most worth reading. If he does not go to church, then church attendance is a pastime and not a duty, for men so old and wise as father would not neglect church if church were of value to them. If he never talks of God or Christ, or the Holy Spirit, if he shows no interest in the Bible or church or Christian work, the inference is clear and certain that religion is not a vital part of human life. It is not what the children are told from time to time, but what they see in the lives of their parents from day to day which makes the deepest impression on their characters. What is the greatest fortune a man can leave his children? A bag of gold? No. An honorable name? No. The best of fortunes is a parential example which makes it easy to believe in the fatherly goodness of God. The crowning achievement of a man on earth is to make the word 'father' so rich in memories and associations that it brings God nearer to his children, and opens for them the gates of heaven." Dr. Jefferson takes this text for his sermon: "I write unto you, fathers, because ye have known Him that is from the beginning." (I John 2:13.)—*Lutheran Standard.*

THIRD BIENNIAL CONVENTION OF THE WOMEN'S MISSIONARY SOCIETY OF THE GENERAL COUNCIL.

Rock Island and Moline, September 8 and 10, 1915.

BY MRS. CHARLES L. FRY.

Editor Lutheran Mission Worker.

For the first time in its half century of history, the General Council at its recent biennial convention witnessed its opening Communion Service attended by more women than men. These women were delegates to the simultaneous biennial meeting of the Council's Missionary Society, representing eight Synodical and thirty-two Conference organizations.

They were officially invited to the Sacramental service by unanimous action of the Board of Synodical Presidents and were happy to accept this first invitation of the kind, as a valued token of the new attitude of the General Council toward their organized work. "The Lutheran" of the following week made special mention of their presence in large numbers, and added the editorial comment that it was the most impressive sacramental service the Council ever held. Vice-President W. M. Horn, who occupies the Chair in the Synod of New York and New England, had the high courage to put himself on record, by saying in public print over his own signature, that he hoped the day is near at hand when the missionary women shall not only meet simultaneously with the General Council, but shall be elected as regular delegates, and lend their added acumen and enthusiasm in the solving and execution of the Church's problems. Mr. William H. Hager of Lancaster, Pa., who ranks high among the Council's foremost laymen, expressed substantially the same sentiment in a speech at the conjoint banquet.

Other appreciative evidences of the General Council's favoring disposition toward women's organized work in the Church, were first, the printing of the official program of the Missionary Society and binding it in the same booklet with the program of the Council itself. Secondly the kind willingness of President Schmauk to put his biennial report in type, so that the women as well as the men might have it in compact and convenient form, at the beginning of their business session. This unprecedented favor was publicly acknowledged by the women in a rising vote of thanks. Thirdly, the decision of the Council to hold no service on the evening of its first day, so that the pastors and lay delegates might attend the Women's Mass Meeting.

At the close of the Convention the Executive Committee voted to accept the invitation of the Lutheran Women's League of Chicago to participate in the celebration of the 1917 Quadri-Centennial in that city. Ten Lutheran bodies will be represented in the throng of women which will crowd the huge auditorium on each night of that Federation Assembly. These include the Missouri Synod, the United Norwegian, the United Danish, the Hauge Synod, the General Synod, the General Council, the Iowa Synod, the Joint Synod of Ohio, the Finnish Synod and the Norwegian Free Church. No other City of this Continent, except Chicago, the metropolis of the Middle West, contains churches of these ten different bodies, hence in none could a festival be held which embraces them all. Such a four hundredth Anniversary Festival, will exert a powerful unifying influence to bring the many divisions of our Church into closer touch.

Officers of the New Biennium.

Pres., Miss Zoe I. Hirt, 1066 Wayne Street, Erie, Pa.
Rec. Secy., Mrs. Walter C. Weier, 227 Amherst Drive, Harvard Terrace, Toledo, O.
Stat. Secy., Mrs. Frank E. Jensen, Buffalo, N. Y., 606 Parkside Ave.
Treas., Miss Laura V. Keck, 722 Walnut Street, Allentown, Pa.
Vice-Presidents are the Presidents of Synodicals.

NOT AS A PRINCE, BUT AS A SINNER.

It is recorded that when the father of the late Queen Victoria, the Duke of Kent, lay dying, he expressed some anxiety about his soul. His doctor endeavored to comfort him by reminding him of how admirably he had deported himself in the conspicuous position in which he had been placed in the world. But the Duke checked him, saying, "No, doctor, if I am to be saved, it is not as a prince, but as a sinner."

SOME INTERESTING FIGURES ON FOREIGN MISSIONS AMONG THE SCANDINAVIANS.

The idea of inter-synodical societies for foreign missions is quite an extensive one especially among the Norwegians. There are three of them, viz.:

I. The Zion association for Israel was organized in 1878 through the instrumentality of Rev. J. P. Gjertsen and Prof. S. R. Gunderson. It gets its support from the various synods among the Norwegians. This society has done work in Palastine, and Russia, also. Now it is centering its work to Chicago and Minneapolis. At the first named place it has a mission well organized for institutional work. Its receipts last year were $10,080.00. President of the Board is Rev. C. K. Solber, 939 14th Ave. S., Minneapolis, Minn.

II. "The Santal Mission of the Northern Churches" has a branch among the Norwegians in this country. The branch in Denmark was organized in 1877 by Skrefsrud and Borreson, the founders of the mission; the branch in Sweden was organized the same year; the branch in Norway was organized in 1888. The branch in America consists of a board having on it members from the various Norwegian Synods. This was organized in 1891. Prof. J. H. Blegen is the treasurer and corresponding secretary of this branch. His address is: Augsburg Seminary, Minneapolis, Minn. Last year this board contributed to the work in Santalistan $10,753.00.

III. Inter-Synodical Evangelical Lutheran Orient Mission, organized in 1910. This society also gets support from German and English Synods; and is thus the first international in character. It is affiliated with the Hermandsburgers in Germany. Its field is the Kurds in Persian and Turkish Kurdistan. It is the only Lutheran Mission among the 200,000,000 Mohammedans in the world. It is the Lutheran pioneer in this work. Its receipts last year were about $5,000.00. President of this society: Rev. N. J. Lohre, Grand Forks, North Dakota.

THE LUTHER LEAGUE OF AMERICA.

The Luther League is the expression of the desire of the young people of the Church to develop their spiritual life, increase their efficiency and render effective service in the building up of the Kingdom of God in the world. To retain the great army of young Lutherans and develop their latent energies were the praiseworthy motives of those who were responsible for the conception of the League.

It was organized in the First English Lutheran Church, Pittsburgh, Pennsylvania, October 30-31, 1895.

The Constitution provides that any society of whatever name, connected with a Lutheran congregation or a Lutheran institution of learning, and all District and State Organizations whose admission shall have been in conformity with Article II of this Constitution and recommended by the Committee on Credentials, are entitled to membership. It therefore embraces today all Young People's Societies in the Lutheran Church.

The aim of the League is to furnish a training which should correspond in some degree to the industrial training of the day in secular pursuits and fit our younger Church members by work for work in the Master's Vineyard. Its principles are Federation and Co-operation.

The Officers are:—President, C. T. A. Anderson; First Vice-President, O. C. Rohde; Second Vice-President, Geo. W. Rapps; General Secretary, Harry Hodges; Literature Secretary, Rev. Luther M. Kuhns; Treasurer, P. Walter Banker.

Executive Committee.

Composed of the President, Vice-Presidents, General Secretary, Literature Secretary, Treasurer and the following members:—Hon. E. F. Eilert (Chairman), William C. Stoever, Lit.D., Rev. E. A. Trabert, O. C. C. Fetta, I. S. Runyon, Rev. G. F. Gehr, James M. Reynolds, Rev. M. J. Bieber, D.D.

OFFICERS OF THE JOINT SYNOD OF OHIO.

President.....Rev. C. H. L. Schuette, D. D., 62 Wilson Ave., Columbus, O.
First Vice-President.....Rev. H. P. Dannecker, 734 Washington Boul., Ft. Wayne, Ind.
Second Vice-President.....Prof. H. K. G. Doerman, 1907 Marshall Ave., St. Paul, Minn.
German Secretary.....Rev. W. D. Ahl, 530 9th St., Oshkosh, Wis.
English Secretary.....Rev. A. Pflueger, Clyde, O.
Treasurer.....Mr. Conrad Nagel, Springfield, O.
Institution Treasurer.....Mr. F. J. Heer, Columbus, O.
Foreign Mission Treasurer.....Mr. Wm. Altman, 619 Linwood Ave., Columbus, O.
Treasurer of Pastors' and Teachers' Widows' and Orphans' Fund.....Mr. J. Neimann, Woodville, O.
Negro Mission Treasurer.....Mr. John Gunkel, 135 N. Washington St., Baltimore, Md.
Treasurer of Old Folks' Home.....C. E. Cronenwett, Butler, Pa.
Home Mission Board—General Supt. and Treasurer.....Rev. E. F. W. Stelhorn, Columbus, O.
Publication Board—Secretary.....Rev. C. C. Heim, 404 S. Third St., Columbus, O.
Business Manager.....Rev. A. H. Dornbirer, 1784 Bryden Road, Columbus, O.
Statistician.....Prof. Carl Ackermann, Ph. D., Capital University, Columbus, O.

OFFICERS OF THE VARIOUS DISTRICTS.

NORTHERN DISTRICT.

Rev. H. P. Dannecker.....President
Rev. E. H. D. Winterhoff.....Vice-President
Rev. M. L. Friedrich.....Secretary
Teacher A. H. Roehrs.....Treasurer

EASTERN DISTRICT.

Rev. J. F. C. Soller.....President
Rev. F. H. Meyer.....Vice-President
Rev. K. Braeuer.....Secretary
Rev. C. F. W. Brecht.....Treasurer

WESTERN DISTRICT.

Rev. C. C. Hein.....President
Rev. M. C. Hecht.....Vice-President
Rev. S. A. Stein.....Secretary
Rev. H. G. C. Schmidt.....Treasurer

WISCONSIN DISTRICT.

Rev. M. P. F. Doermann.....President
Rev. W. D. Ahl.....Vice-President
Rev. H. Thedinga.....Secretary
Teacher G. A. Timmermann.....Treasurer

MINNESOTA DISTRICT.

Rev. Wm. V. Fischer.....President
Rev. G. Diemer.....Vice-President
Rev. Paul Haupt.....Secretary
Rev. C. Ganschow.....Treasurer

WASHINGTON DISTRICT.

Rev. P. Groschupf.....President
Rev. K. Kilian.....Vice-President
Rev. H. Man.....Secretary
Rev. G. Pauschert.....Treasurer

KANSAS AND NEBRASKA DISTRICT.

Rev. W. F. H. Kerl.....President
Rev. F. W. Gahre.....Vice-President
Rev. H. W. Dagefoerde.....Secretary
Rev. C. Daegefoerde.....Treasurer

TEXAS DISTRICT.

Rev. Dr. W. Steinmann.....President
Rev. C. W. Bachman.....Vice-President
Rev. J. A. Rueter.....Secretary
Rev. Nic. Fruch.....Treasurer

ENGLISH DISTRICT.

Rev. M. R. Walter.....President
Rev. M. L. Baum.....Vice-President
Rev. G. B. Tejan.....Secretary
Rev. C. W. Pflueger.....Treasurer

CONCORDIA DISTRICT.

Rev. L. M. Hunt.....President
Rev. A. E. Krause.....Vice-President
Rev. W. A. Poovey.....Secretary
Mr. C. S. Austin.....Treasurer

CANADA DISTRICT.

Rev. J. Fritz.....President
Rev. L. F. Tank.....Vice-President
Rev. H. Meyer.....Secretary
Mr. Albert Voss.....Treasurer

AUSTRALIAN DISTRICT.

Rev. J. H. S. Heidenreich.....President
Frieling, S. Aust.
Rev. P. H. Hass.....Vice-President
Petersburg, S. Aust.
Rev. F. Lehmann.....Secretary
Rhine Villa, S. Aust.
Mr. A. Kuhlman.....Treasurer

SEASONS FOR COLLECTIONS TO BE TAKEN AS RECOMMENDED BY SYNOD.

1. Christmas, for our orphanages, Wernle Orphans' Home, Richmond, Ind., and St. John's Orphan Home, Mars, Pa., and institutions generally.
2. Easter, for General Treasury:
   Theological Seminary, Columbus, Ohio.
   Capital University, Columbus, Ohio.
   Luther Seminary, St. Paul, Minn.
   Woodville Normal, Woodville, Ohio.
   Pacific Seminary, Olympia, Wash.
   Hebron Academy, Hebron, Neb.
   Melville Academy, Melville, Sask., Can.
   Mr. F. J. Heer, Treas., 55-57 E. Main St., Columbus, Ohio.
3. Pentecost, for Synodical Treasury.
   Mr. Conrad Nagel, Treas., Springfield, Ohio.
4. Children's Day, Missionary Festival and Special collection during Lent for Missions, Home, Negro and Foreign.
   Rev. E. F. W. Stellhorn, Executive Officer of Home Mission Board, Treas., Bexley, Columbus, Ohio.
   Mr. Wm. Altman, Treas. of Foreign Missions, 619 Linwood Ave., Columbus, Ohio.
   Mr. John Gunkel Treas., Negro Missions, 135 W. Washington St., Baltimore, Md.
5. Reformation Festival, Collection for Church Building Fund.
   Rev. E. F. W. Stellhorn, Treas.
6. Thanksgiving day, collection for St. John's Old Folks' Home, and Donation Day at Mars, Pa.
7. Pastors' and Teachers' Widows' and Orphans' Fund (Board of Aids).
   Collection on First Sunday in Lent.
   Mr. John F. Niemann, Treas., Woodville, Ohio.
8. Students' Beneficiary Fund.
   Each district has its own fund and also its own treasurer. See minutes of each respective district.
9. Harvest Home Festival, collection for General Treasury.

BOARDS, ETC., OF THE GENERAL SYNOD

Boards.

Foreign Missions—Pres., Rev. Ezra K. Bell, D.D.; Secy., Rev. L. B. Wolf, D.D.; Revs. Luther Kuhlman, D.D., J. A. Singmaster, D.D., J. S. Simon, D.D. O. C. Roth, D.D, L. C. Manges, D.D., Messrs. Charles A. Kunkle, Samuel F. Ziegler, M. P. Moller.

Home Mission and Church Extension—Pres., Rev. J. B. Markward, D.D.; Genl. Secy., Rev. H. H. Weber, D.D.; Revs. C. E. Walther, D.D., S. T. Nicholas, Wm. E. Stahler, D.D., H. B. Stock, D.D., J. M. Francis, D.D., Messrs. Arthur King, Harvey C. Miller, Geo. E. Neff, Wm. L. Gladfelter, J. A. Dempwolf.

Inner Missions—Pres., Rev. F. H. Knubel, D.D.; Secy., Rev. Wm. Freas; Revs. H. K. Fenner, D.D., J. L. Neve, F. P. Manhart, D.D., W. H. Feldman, John E. Heindel, D.D., J. F. W. Kitzmeyer; Messrs. I. S. Runyon, G. E. Neff, A. H. Hastorf, Jr.

Trustees for the National Lutheran Home for the Aged—Pres., Rev. John Weidley, D.D.

Trustees of the Pastors' Fund Society—Pres., Rev. M. A. Valentine, D.D.; Secy., S. M. Diffenderfer, D.D.

Deaconess—Pres., Rev. W. H. Dunbar, D.D.; Secy., Rev. C. E. Hay, D.D.

Education—Pres., Rev. M. Rhodes, D.D., LL.D.; Secy., Rev. Chas. Bauslin, Revs. A. J. Turkle, D.D., M. J. Kline, D.D., F. G. Gotwald, D.D., E. E. Blint, D.D., Messrs. Wm. Pore, Henry Denhart, F. W. Albrecht, Robin B. Wolf, Esq.

Publication—Pres., W. C. Stoever, Esq., Litt.D.; Supt., Rev. F. L. Sigmund, D.D., Revs. W. H. Dunbar, D.D., F. P. Manhart, D.D., C. E. Hay, D.D., J. B. Remensnyder, D.D., LL.D., M. Coover, D.D., S. W. Herman, C. F. Steck, D.D., G. W. Nicely, Wm. Freas, C. R. Trowbridge; Messrs. Arthur King, T. B. Stork, Esq., E. F. Eilert, E. G. Hoover, J. F. Staley, Esq., P. K. Erdman, Esq., Croll Keller, Phar.Dr., Charles Baum, M.D., Ph.D., L. M. Shepp.

Feghtly Home—Pres., Rev. W. L. Guard, D.D.

Societies.

Publication—Pres., Rev. J. A. Singmaster, D.D.; Secy., Rev. F. P. Manhart, D.D.

Parent Education—Pres., R. L. Kuhlman, D.D.; Vice-Pres., Rev. J. A. Clutz, D.D.; Secy., Rev. P. M. Bikle, Ph.D., D.D.; Treas., Rev. J. A. Singmaster, D.D.; Auditor, Mr. Amos Ekert.

Historical—Pres., Rev. F. P. Manhart, D.D.; Vice-Presidents, F. V. N. Painter, D.D., Litt.D., Rev. V. G. A. Tressler, Ph.D., D.D., Rev. J. A. Singmaster, D.D.; Curator, Rev. A. R. Wentz, Ph.D.; Treas., Mr. Amos Ekert; Secy., Rev. M. Coover, D.D.

Committees.

Common Service—Revs. J. A. Singmaster, D.D., D. H. Bauslin, D.D., J. B. Remensnyder, D.D., W. E. Fischer, D.D., J. A. Clutz, D.D., F. H. Knubel, D.D., E. K. Bell, D.D., G. A. Getty.

Four Hundredth Anniversary of the Reformation—Rev. V. G. A. Tressler, D.D., Ph.D., J. A. Singmaster, D.D., A. J. Turkle, D.D., D. F. Garland, D.D., A. R. Wentz, Ph.D., J. F. Seibert, H. K. Fenner, D.D., M. J. Kline, D.D., S. W. Herman, J. Weidley, D.D. F. H. Knubel, D.D., Robert Neuman, D.D., Jeremiah Zimmerman, D.D., LL.D.

Executive Committee of Laymen's Missionary Movement—Messrs. J. L. Clark, H. L. Hess, P. L. Elsesser, E. J. Young, F. W. Albrecht, Wm. Decker, Wm. C. Stoever, Harvey C. Miller, G. A. Klinefelter, E. G. Hoover, Wm. L. Gladfelter, Charles Steele, J. E. Miller.

Executive—Officers of Genl. Synod, *ex-officio*, Revs. D. H. Bauslin, D.D., E. K. Bell, D.D., J. S. Simon, D. D.; Messrs. Harvey C. Miller, E. F. Eilert, W. L. Gladfelter, Geo. B. Reimensnyder, Esq.

Foreign Correspondence—Revs. V. G. A. Tressler, Ph.D., D.D., R. Neuman, F. P. Manhart, D.D., Richard Schmidt, Profs. J. F. Krueger, H. R. Hochduerfer, Ph.D., A. R. Wentz, Ph.D.

Methods of Practical Co-operation and Fraternal Conference with Other Lutheran Bodies—Rev. D. H. Bauslin, D.D., F. P. Manhart, D.D., E. K. Bell, D.D., J. F. Siebert, J. M. Markward, D.D., M. J. Kline, D.D., Pres. W. A. Granville, Ph.D., LL.D., Robin Wolf, Esq., Mr. J. C. Driever, Hon. John F. Kramer.

GENERAL COUNCIL DIRECTORY

1. OFFICERS.

PRESIDENT

REV. THEODORE E. SCHMAUK, D.D., LL.D., Lebanon, Pa.

VICE-PRESIDENTS

1. Rev. George C. F. Haas, D.D., 312 Manhattan Ave., New York City. President of New York Ministerium.
2. Rev. G. Franklin Gehr, 1007 South Wilkinsburg, Pa. President of Pittsburgh Synod.
3. Rev. Hiram Peters, D.D., Lewisburg, Ohio, President of District Synod of Ohio.
4. Rev. Lawrence A. Johnston, D.D., 540 Olive St., St. Paul, Minn., President of Augustana Synod.
5. Rev. Emil Hoffman, D.D., 213 Carlton St., Toronto, Ontario, Canada. President of Canada Synod.
6. Rev. Charles L. Warstler, Whitestown, Ind., President of Chicago Synod.
7. Rev. Anthony F. Elmquist, Ph.D., 1517 Portland Ave., Minneapolis, Minn., President of English Synod of the Northwest.
8. Rev. Juergen Goos, Saskatoon, Saskatchewan, Canada, President of German Manitoba Synod.
9. Rev. Merrell E. Boulton, Everett, Wash., President of Pacific Synod.
10. Rev. Wm. M. Horn, 174 W. 93rd St., New York City. President of New York and New England Synod.
11. Rev. George B. Pifer, Bridgewater, N. S., Canada. President of Nova Scotia Synod.
12. Rev. Jacob Maurer, Unionville, Ontario, Canada. President of Central Canada Synod.
13. Rev. W. C. Wolfsdorf, Yoakum, DeWitt Co., Texas. President of the Old German Synod of Texas.

RECORDING SECRETARIES

English.—Rev. William K. Frick, D.D., 2305 Cedar St., Milwaukee, Wis. *German.*—Rev. Gottlieb C. Berkemeier, D.D., Mount Vernon, N. Y. *Swedish.*—Rev. Lars G. Abrahamson, D.D., Augustana Book Concern, Rock Island, Ill.

CORRESPONDING SECRETARIES

English.—Rev. Frederick A. Kaehler, D.D., 998 Main St., Buffalo, N. Y. *German.*—Rev. Henry Offermann, D.D., Mt. Airy, Philadelphia, Pa. *Swedish.*—Rev. Alfred Appell, 119 Adams St., Burlington, Ia.

TREASURER

Mr. Andrew G. Anderson, Augustana Book Concern, Rock Island, Ill.

The Officers constitute the General Executive Committee.

2. TRUSTEES OF THE GENERAL COUNCIL.

President.—Rev. Prof. Theodore E. Schmauk, D.D., LL.D., Lebanon, Pa. *Secretary.*—E. Aug. Miller Esq., 714 Commonwealth Trust Building, Philadelphia, Pa. *Treasurer.*—Hon. Wm. H. Staake, 133 S. 12th St., Philadelphia, Pa. Rev. Theodore E. Schmauk, D.D., LL.D., Rev. Prof. Henry Offermann, D.D., Hon. Wm. H. Staake, E. Augustus Miller, Esq., Prof. Samuel P. Sadtler, Ph.D., LL.D., Wm. H. Hager, Lewis Nelson, Chicago, Ill., Rev. Edwin F. Ritter, Rev. Prof. Elmer F. Krauss, D.D.

3. BOARDS.

I. BOARD OF ENGLISH HOME MISSIONS

Executive Committee meets monthly on the second Tuesday of every month, with semi-annual Board meetings on the second Tuesday of November and May, at 1716 Arch St., Philadelphia. Address all communications to the office, 807 Drexel Building, Philadelphia, Pa.

President.—Rev. John E. Whitteker, D.D., 37 South Duke St., Lancaster, Pa. *Secretary.*—Rev. Jacob C. Kunzmann, D.D., 807 Drexel Bldg., Philadelphia, Pa. *Treasurer.*—E. Augustus Miller, Esq., 714 Commonwealth Trust Bldg., Philadelphia, Pa. Rev. George W. Sandt, D.D., 1904 Tioga St., Philadelphia, Pa. Mr. William H. Hager, 29 W. King St., Lancaster, Pa.; Mr. Frank D. Bittner, 23 North Seventh St., Allentown, Pa.; Mr. John B. Franke, Fort Wayne, Ind.; Mr. H. F. Mollenhauer, 167 Hewes St., Brooklyn, N. Y.

Elected by the Synods

Rev. I. Chantry Hoffmann, 3501 N. 17th St., Philadelphia, Pa. (Ministerium of Pennsylvania.)

Rev. G. Franklin Gehr, 1007 South Ave., Wilkinsburg, Pa. (Pittsburgh Synod.)

Rev. Martin L. Wagner, 36 South William St., Dayton, O. (District Synod of Ohio.)

Rev. Roy C. Catlin, Decatur, Ill. (Chicago Synod.)

Rev. Anthony F. Elmquist, Ph.D., 1517 Portland Ave., Minneapolis, Minn. (English Synod of the Northwest.)

Rev. J. Allen Leas, 287 W. Park Ave., Portland, Ore. (Pacific Synod.)

Rev. Samuel G. Weiskotten, D.D., 96 Hewes St., Brooklyn, N. Y. (New York and New England Synod.)

Rev. D. K. Fetterly, Rose Bay, N. S., Canada. (Nova Scotia Synod.)

Rev. Jacob Mauer, Williamsburg, Ontario, Canada. (Synod of Central Canada.)

Superintendent.—Rev. Jacob C. Kunzmann, D.D., 146 East Washington Lane, Germantown, Philadelphia, and 807 Drexel Bldg., Philadelphia.

II. BOARD OF GERMAN HOME MISSIONS

Meets quarterly on the first Thursday of February, May, August and November, at the Emigrant House, No. 21 Pearl St., New York City.

President.—Rev. Emil Hoffman, D.D., 213 Carlton St., Toronto, Canada. *Vice-President.*—Rev. Emil J. Kraeling, 132 Henry St., Brooklyn, N. Y. *Recording Secretary.*—Rev. Gustave A. Benze, D.D., 118 W. 23d St., Erie, Pa. *Corresponding Secretary.*—Rev. P. Ludwig, Camden, N. J. *Treasurer.*—Rev. H. D. E. Siebott, 2502 N. 27th St., Philadelphia, Pa. Rev. C. Reinhold Tappert, Berlin, Ontario, Canada; Rev. John J. Kuendig, D.D., 609 Walnut St., Reading, Pa.; Rev. Gottlieb C. Berkemeier, D.D., Mt. Vernon, N. Y.; Rev. H. C. Schmieder, 4351 Pechin St., Roxboro, Philadelphia, Pa.; Rev. Philip Kirchner, 1145 Franklin St., Reading, Pa.; Mr. Frederick Kracke, 54 W. 128th St., New York City; Mr. George Anger, 72 East 122d St., Erie, Pa.; Mr. Ernest G. Muncke, Hempstead, L. I., N. Y., Mr. Adam Leib, 142 West 26th St., Erie, Pa.; Mr. John A. Prigge, 234 W. 130th St., New York City. *Superintendent.*—Rev. H. Becker, 349 Boyd Ave., Winnipeg, Canada.

III. BOARD OF SWEDISH HOME MISSIONS

Meets at the call of the President, at Rock Island, Ill.

President.—Rev. Lawrence A. Johnston, D.D., 540 Olive St., St. Paul, Minn. *Vice-President.*—Rev. Gustav A. Brandelle, D.D., 2250 Court Place, Denver, Col. *Secretary and Treasurer.*—Mr. Christian A. Larson, 3906 8th Ave., Rock Island, Ill.

IV. BOARD OF FOREIGN MISSIONS

Meets on the first Thursday of January, March, May, July, September and November, at the Publication House, 1716 Arch St., Philadelphia, Pa.

President.—Rev. Lars G. Abrahamson, D.D., 4502 Seventh Ave., Rock Island, Ill. *English Recording Sec-*

retary.—Rev. George Drach, Trappe, Pa. *German Recording Secretary.*—Rev. R. C. G. Bielinski, 1617 Poplar St., Philadelphia, Pa. *Swedish Recording Secretary.*—Rev. P. J. O. Cornell, South Manchester, Col. *Treasurer.*—Mr. James M. Snyder, 401 Chestnut St., Philadelphia, Pa.

Term Ends 1917

Rev. Reinhold C. G. Bielinski, Rev. Prof. C. Theodore E. Benze, D.D., Rev. P. J. O. Cornell, Rev. C. Armand Miller, D.D., Rev. Swen G. Youngert, D.D., Prof. Claude W. Foss, Ph.D., Mr. William Fred Monroe, 330 Gowan Ave., Mt. Airy, Philadelphia, Pa., Mr. James M. Snyder, 401 Chestnut St., Philadelphia, Pa.

Term Ends 1919

Rev. Lars G. Abrahamson, D.D., Rev. Fritz Jacobson, Ph.D., Rev. John A. Weyl, Rev. William E. Frey, Mr. A. Raymond Bard, 800 Penn St., Reading, Pa., Mr. Robert Gaskell, 329 E. 65th St, New York City. Mr. Matthias L. March, Norristown, Pa., Mr. Henry P. Boyer, M.D., 4602 Baltimore Ave., Philadelphia, Pa.

General Secretary.—Rev. George Drach, Trappe, Pa.

V. BOARD OF MISSIONS FOR PORTO RICO AND LATIN AMERICA

Meets in First Church, Pittsburgh, second Thursday of January, March, May, July, September and November.

President.—Rev. Edmund Belfour, D.D., 2563 East St., Pittsburgh, Pa. *Vice-President.*—Mr. William Steinmeyer, 4736 Wallingford St., Pittsburgh, Pa. *Secretary.*—Rev. Benjamin F. Hankey, 576 Orchard St., Bellevue, Pa. *Treasurer.*—Mr. Charles W. Fuhr, Diamond National Bank, Pittsburgh, Pa. Rev. Morton Parsons, Rev. J. B. Bernhard, Rev. Thurston O. Keister, D.D., Rev. C. O. Thunberg, Mr. Joseph S. Seaman, 630 Clyde St., Pittsburgh, Pa., Mr. John B. Kaercher, 4742 Center Ave., Pittsburgh, Pa., Mr. James Gear, 1165 Third Ave., New York City, Mr. John Shoemaker, Greensburg, Pa.

VI. BOARD OF PUBLICATION

Meets quarterly on the third Thursday in January, April, July and October at the Publication House, 1716 Arch St., Philadelphia. The Executive Committee meets on the third Thursday of each month at 2:30 P. M. at the same place.

President.—Prof. Samuel P. Sadtler, Ph.D., LL.D., 10th and Chestnut Sts., Philadelphia. *Secretary.*—Rev. N. R. Melhorn, D.D.* *Treasurer.*—George E. Schlegelmilch, Esq., 12th and Chestnut Sts., Philadelphia.

* Elected by the Board.

Term Ends 1917

Rev. George C. F. Haas, D.D., Prof. Samuel P. Sadtler, Ph.D., LL.D., Mr. James N. Mohr, 131-133 S. Fourth St., Philadelphia, Pa.; George E. Schlegelmilch, Esq., 12th and Chestnut Sts., Philadelphia, Pa.; Mr. George Boschen, 115 Liberty St., New York City.

Term Ends 1919

Rev. Charles J. Cooper, D.D., Mr. E. Clarence Miller, 314 Chestnut St., Philadelphia, Pa.; Mr. James G. Finley, 137 N. 12th St., Philadelphia, Pa.; Mr. Charles B. Opp, 1716 Arch St., Philadelphia, Pa.

Business Manager.—Mr. Charles B. Opp, 1716 Arch St., Philadelphia, Pa.

VII. BOARD OF IMMIGRANT MISSIONS

Meets quarterly at Emmigrant House, 21 Pearl St., New York City.

Not Incorporated.

President.—Mr. Martin Wulff, 117 Lafayette Ave., Lincoln Manor, Mount Vernon, N. Y. *Vice-President.*—Dr. Geo. C. F. Haas. *Secretary.*—Rev. Daniel W. Peterson. *Treasurer.*—Mr. Frederick Kracke, 2846 Briggs Ave., New York City. Rev. John A. Weyl, Rev. John J. Heischmann, D.D., Rev. Allen L. Benner, Rev. Albert D. Dianiska, Rev. Fritz O. Evers, Rev. Jacob W. Loch, Rev. Herman D. Kraeling, Rev. Frederick Sutter, Mr. Otto Lindemann, 352 St. Paul's Ave., Stapleton, S. I., New York; Mr. Peter Doerr, 391 East 149th St., Stapleton, S. I., New York; Mr. Charles Bruening, 501 West 149th St., New York City.

VIII. BOARD OF SLAV AND HUNGARIAN MISSIONS

Meets first Tuesday of January, April, July and October, in Buffalo, N. Y.

Incorporation Authorized.

President.—Rev. Wilson M. Rehrig, Ph.D., *Vice-President.*—Rev. Frank E. Jensen. *Secretary.*—Rev. Earnest A. Trabert. *Corresponding Secretary.*—Rev. Gustave A. Benze, D.D. *Treasurer.*—H. E. Young, 49 Garrison St., Bethlehem, Pa.

Term Expires 1917

Rev. Wilson M. Rehrig, Ph.D., Rev. Earnest A. Trabert, Rev. Gustave A. Benze, D.D., Mr. Charles A. Worsley, South Bethlehem, Pa.; Mr. Thomas L. Sheafer, 426 S. Lang Ave., Pittsburgh, Pa.; Mr. H. E. Young.

Term Expires 1919

Rev. George Gebert, D.D., Rev. Albert D. Dianiska, Rev. G. H. Tappert, Rev. Joseph O. Glenn, Rev. Frank E. Jensen, Mr. C. H. C. Jaegels, 66 Hill Crest, Summit, N. J. *Superintendent.*—Rev. A. L. Ramer, Ph.D., 30 South Jefferson St., Allentown, Pa.

IX. BOARD OF EDUCATION

Meets at the call of the President.

Not Incorporated.

President.—Rev. Prof. John A. W. Haas, D.D., LL.D. *Vice-President.*—Rev. Frederick A. Kaehler, D.D. *Recording Secretary.*—Rev. H. Douglass Spaeth, D.D. *Corresponding Secretary.*—Rev. Ernst P. H. Pfatteicher, Ph.D. *Treasurer.*—Rev. Fritz Jacobson, Ph.D.

4. COMMITTEES.

HOME MISSION ARBITRATION COMMISSION

Chairman.—Rev. William D. C. Keiter. *Secretary.*—Rev. Harvey A. Weller, D.D.

COMMISSION ON THE KROPP THEOLOGICAL SEMINARY

President.—Rev. Theodore E. Schmauk, D.D., LL.D. *Secretary.*—Rev. C. Reinhold Tappert. *Treasurer.*—Rev. H. F. A. Hellwege.

STANDING COMMITTEES.

STATISTICIAN

Mr. George Hemsing, Northwestern Mutual Life Insurance Co., Wilwaukee, Wisconsin.

COMMITTEE ON FINANCE AND BUDGET

Chairman.—Mr. William H. Hager, 29 W. King St., Lancaster, Pa. Messrs. E. Clarence Miller, Charles Schimmelferg, Hon. Frank M. Riter, John W. Greene, A. G. Anderson, John M. Snyder, Martin L Deck, Fred J. Walter, George Hemsing, N. A. Neline, P. P. Quist, Prof. A. Kempe, C. T. A. Anderson.

JUBILEE FINANCE COMMITTEE

Chairman.—Mr. William H. Hager, 29 W. King St., Lancaster, Pa.; *New York and New England Synod:* Messrs. John W. Greene, Fred J. Walter, Frederick Henrich, James Gear, Robert E. Gaskell. *New York Ministerium:* Martin Wulff, Jacob Dangler. *Augustana Synod:* Henry N. Benson, Esq., Hon. J. B. Oakleaf, N. A. Nelson, Andrew G. Anderson, G. N. Swan, J. A. Holtberg, I. M. Anderson, Dr. Sohlberg. *Pittsburgh Synod:* Charles

Schimmelfeng, J. B. Kearcher. *English Synod of Northwest:* Hon. Charles A. Smith. *Ministerium of Pennsylvania:* E. Clarence Miller, Hon. Frank M. Riter, W. J. Daub. *District Synod of Ohio:* Charles F. Sprague, Esq. *Chicago Synod:* Martin L. Deck.

COMMITTEE ON JEWISH MISSIONS

Chairman.—Rev. R. Morris Smith, D.D. *Secretary.*—Rev. Wm. E. Bauer. *Treasurers.*—Revs. Benjamin F. Hankey, H. Warren Roth, D.D., Edmund Belfour, D.D., John L. Fischer, George L. Rankin, Duncan M. Kemerer, Messrs. Joseph S. Seaman, I. W. Johnson, Dr. D. D. Dillman.

COMMITTEE ON INNER MISSION WORK

Chairman.—Rev. George W. Sandt, D.D., 1716 Arch St., Philadelphia. *Secretary.*—Rev. Jeremiah F. Ohl, Mus.D., 826 S. St. Bernard St., Philadelphia.

COMMITTEE ON RELIGIOUS WORK IN UNIVERSITIES AND COLLEGES

Chairman.—Rev. W. K. Frick, D.D. *Secretary and Treasurer.*—Rev. L. Franklin Gruber. Revs. Gustaf Rast, D.D., L. A. Johnston, D.D., Howard R. Gold, O. A. Elmquist, G. H. Schnur; Messrs. Charles L. Trabert, Prof. A. A. Stomberg, L. A. Anderson, Hon. Charles G. Schultz, Christian Grimsrud.

COMMITTEE ON DEACONESS WORK

Chairman.—Rev. Jeremiah F. Ohl, Mus.D. Revs. Peter K. Lindberg, Ernest F. Bachmann, Henry W. Roth, D.D., George W. Sandt, D.D., James F. Lambert, Wilson M. Rehrig, Ph.D., Lewis Lindenstruth, D.D., Frederick H. Bosch, Ernst A. Tappert, Charles L. Fry, D.D., C. A. Hultkrans, Adolf Hult, Peter J. O. Cornell, Hugo W. Wendell, D.D.

CHURCH BOOK COMMITTEE

Chairman.—Rev. Prof. Henry E. Jacobs, D.D., LL.D. *Secretary.*—Rev. Prof. Luther D. Reed, D.D. Revs. Prof. Theodore E. Schmauk, D.D., LL.D., Jeremiah F. Ohl, Mus.D., Edwin F. Keever, M. Edmund Haberland, Augustus Steimle, Gomer C. Rees, F. Jacobson, D.D., Prof. C. T. Benze, D.D., Ernst F. Bachmann, Albert J. Reichert, William L. Hunton, Ph.D., J. C. Mattes, Charles M. Jacobs, D.D., P. Z. Strodach.

COMMITTEE ON LUTHERAN CHURCH MUSIC AND MUSICIANS

Chairman.—Rev. Jeremiah F. Ohl, Mus.D., 826 S. St. Bernard St., Philadelphia. *Secretary.*—Prof. William Benbow, Buffalo, N. Y. Rev. Prof. Luther D. Reed, D.D., Prof. Emanuel Schmauk, Prof. Per Olsson, Mr. George S. Opp, Rev. Henry K. Lantz, Rev. Gomer C. Rees, Rev. Prof Elmer F. Krauss, D.D., Rev. Ernest A. Trabert, Rev. R. Morris Smith, D.D., Mr. Louis Van Gilluwe, Prof. J. Victor Bergquist, Rev. Prof. Adolf Hult.

COMMITTEE ON SUNDAY-SCHOOL WORK

Chairman.—Rev. Theodore E. Schmauk, D.D., LL.D., Lebanon, Pa. *Secretary.*—Rev. William L. Hunton, Ph.D., 1716 Arch St., Philadelphia.

GERMAN SUB-COMMITTEE ON SUNDAY-SCHOOL WORK

Rev. Theodore E. Schmauk, D.D., LL.D., Rev. Prof. William Wackernagel, D.D., Rev. Albert Steinhauser, Rev. H. C. Schmieder, Rev. Ernst Brennecke, Ph.D.

COMMITTEE ON GERMAN GENERAL COUNCIL CONFERENCE

Chairman.—Rev. Emil C. J. Kraeling. Revs. Frederick Veit, Gottlieb C. Berkemeier, D.D., Prof. Henry Offerman, D.D., Gustav A. Benze, D.D., Theodore E. Schmauk, D.D., LL.D., C. Theodore Benze, D.D.

COMMITTEE ON ALLEGEMEINE KONFERENZ (INTERNATIONAL LUTHERAN CONFERENCE)

Chairman.—Revs. Prof. Theodore E. Schmauk, D.D., LL.D., Prof. Henry E. Jacobs, D.D., LL.D., Gottlieb C. Berkemeier, D.D., Mauritz Stolpe, D.D., George W. Sandt, D. D., Frederick P. Mayser, D.D., Jeremiah F. Ohl, Mus.D., Joseph Stump, D.D., Emil Hoffmann, D.D.

COMMITTEE ON PUBLISHING DIGEST, OR THE "GENERAL COUNCIL BOOK"

Revs. Henry E. Jacobs, D.D., LL.D., Theodore E. Schmauk, D.D., LL.D., Solomon E. Ochsenford, D.D., Harvey A. Weller, Jeremiah F. Ohl, Mus.D.

COMMITTEE ON QUADRI-CENTENNIAL OF THE LUTHERAN CHURCH

Rev. Gustav A. Andreen, D.D., (President of Augustana College); Rev. Theo. E. Schmauk, D.D., LL.D., (President of the General Council); Rev. Henry E. Jacobs, D.D., LL.D., (Dean of Phila. Theological Seminary); Rev. Gottlieb C. Berkemeier, D.D., (German Home Mission Board); Rev. John E. Whitteker, D.D., (English Home Mission Board); Rev. Jacob C. Kunzmann, D.D., (Supt. of English Home Missions); Rev. Wm. M. Horn, (N. Y. & N. E. Synod); Rev. G. Franklin Gehr, (President of Pittsburgh Synod); Rev. Nathan R. Melhorn, (Min. of Pa.); Mr. E. Clarence Miller, (Min. of Pa.); Mr. William H. Hager, (Min. of Pa.); Mr. William S. Mohr, (Min. of Pa.); Mr. George W. March, (Min. of Pa.); Mr. Andrew G. Anderson, (Aug. Synod); Mr. George Gravenhorst, (Min. of N. Y.); Hon. Chas. A. Smith, (Synod of N. W. and Pacific Synod); Mr. J. Louis Frederick. (Pittsburgh Synod); Rev. F. Jacobson, D.D., (Augustana Synod); Rev. W. L. Hunton, Ph.D., (Min. of Penna.); Rev. Luther D. Reed, D.D., (Min. of Pa.); Prof. C. M. Jacobs, D.D., (Min. of Pa.); Rev. A. Steinhauser, D.D., (Min. of Penna.); Rev. E. P. Pfatteicher, D.D., (Min. of Penna.); Rev. I. C. Hoffman, Min. of Penna.)

COMMITTEE ON WORLD CONFERENCE ON FAITH AND ORDER

Chairman.—Rev. Theodore E. Schmauk, D.D., LL.D., Lebanon, Pa. Rev. Geo. W. Mechling, D.D., Rev. Prof. Carl E. Lindberg, D.D., LL.D., Rev. Prof. Henry E. Jacobs, D.D., LL.D., Rev. George C. F. Haas, D.D., Rev. G. W. Mechling, D.D., Rev C. Armand Miller, D.D., Rev. Joseph Stump, D.D., Rev. Ernest P. H. Pfatteicher, Ph.D., Rev. Prof. Ottomar Linke, Mr. H. M. M. Richards, Litt. D., Mr. Frederick C. Hassold, Mr. E. A. Bartram, Mr. W. S. T. Derr.

COMMITTEE ON RULES FOR FUTURE INCORPORATION OF BOARDS

Chairman.—Rev. G. C. F. Haas, D.D., E. August Miller, Esq., Rev. C. Armand Miller, D.D., Rev. A. J. Reichert, Rev. F. P. Mayser, D.D., Mr. Robert E. Gaskell, G. E. Schlegelmilch, Esq.

COMMITTEE ON CHURCH ARCHITECTURE

Chairman.—Rev. Jeremiah F. Ohl, Mus.D., 826 South St. Bernard St., Philadelphia, Pa. Rev. Prof. Luther D. Reed, D.D., Mr. Olaf Z. Cervin, Rev. Prof. Elmer F. Krauss, D.D., Rev. Erenst A. Trabert, Rev. George H. Schnur, Rev. Paul Z. Strodach, Prof. Warren P. Laird, Sc.D., Prof. of Architecture, University of Pennsylvania, Mr. Charles Zeller Klander, Mr. A. A. Ritcher, Mr. F. H. Spier, Mr. J. Horace Frank, Mr. Frank A. Rommel.

GENERAL COUNCIL COMMITTEE ON THE PRESS

Chairman.—Rev. William L. Hunton, Ph.D., 1716 Arch St., Philadelphia.

COMMITTEE ON IMPROVEMENTS IN THE ORGANIZATION OF THE GENERAL COUNCIL

This committee has been merged into the Committee on Revision of Constitution.

COMMITTEE ON LAYMEN'S CONFERENCE

Chairman.—Rev. Theodore E. Schmauk, D.D., LL.D., Lebanon, Pa. And Laymen to be appointed from and by each of the Synods.

COMMITTEE ON GERMAN PARISH PAPERS

Chairman.—Rev. Gottlieb C. Berkemeier, D. D., Mt. Vernon, N. Y. Rev. Ernst A. Tappert, Rev. Hugo E. Erdman, Rev. Gustave A. Benze, D. D., Mr. Charles B. Opp.

COMMITTEE ON ENGLISH CONFERENCE

Chairman.—Rev. Harvey A. Weller, Orwigsburg, Pa. Rev. Edwin F. Keever, D.D., Rev. Prof. George H. Gerberding, D.D., Rev. Edwin F. Ritter, Rev. Albert J. Reichert, Rev. Milton J. Bieber, Rev. G. Franklin Gehr, Rev. Earnest A. Trabert, Rev. J. E. Whitteker, D.D., Rev. J. A. W. Haas, D.D., G. E. Schlegelmilch, Esq., Mr. Wm. H. Hager, Mr. James Gear, Mr. E. Clarence Miller.

SPECIAL COMMITTEES

COMMITTEE ON UNIFORM STATISTICS IN THE GENERAL COUNCIL AND THE LUTHERAN CHURCH

Chairman.—Mr. George Hemsing, Rev. William L. Hunton, Ph.D., Rev. J. G. Dahlberg, Rev. William M. Kopenhaver, Rev. Theodore E. Schmauk, D. D., Rev. Carl E. Cesander, Rev. Carl E. Elving, Mr. Charles B. Opp, Mr. William M. Mearig.

COMMITTEE ON CONSTITUTIONAL REVISION

Chairman.—Rev. Theodore E. Schmauk, D.D., LL.D. Rev. Lawrence A. Johnston, D.D., Rev. Mattis C. Ranseen, D.D., Rev. Prof. Henry E. Jacobs, D.D., LL.D., Rev. Lars G. Abrahamson, D.D., LL.D., Rev. Prof. John A. W. Haas, D.D., LL.D., Rev. Gustav A. Brandelle, D.D., Rev. Carl J. Petri, D.D., Rev. Edwin F. Keever, D.D., Mr. Andrew G. Anderson, Rock Island, Ill.; Mr. K. T. Anderson, Rock Island, Ill.; Rev. Franklin F. Fry, D.D., Mr. William H. Hager, Lancaster, Pa.; Rev. Emil C. J. Kraeling, Rev. George W. Mechling, D.D., Rev. G. Franklin Gehr, Rev. Fritz Jacobson, Ph.D., Rev. Gottlieb, C. Berkemeier, D.D., E. Augustus Miller, Esq., Philadelphia, Pa.; Rev. Prof. O. J. Johnson, Rev. William K. Frick, D.D., Mr. Grant Hultberg, Rock Island, Ill.; Rev. Emil Hoffman, D. D., Mr. H. M. Muhlenberg Richards, Litt.D., Lebanon, Pa.; Rev. William D. C. Keiter, D.D., Rev. William E. Fry, Rev. Jeremiah F. Ohl, Mus.D., Rev. Asbjorn C. Anda, Rev. Prof. Luther D. Reed, D.D., Rev. Hiram Peters, D.D., George F. Greiner, Esq., Ridgeway, Pa.; Rev. George C. F. Haas, D.D., George E. Schlegelmilch, Esq., Philadelphia, Pa.

COMMITTEE ON LAYMEN'S ORGANIZATION

Chairman.—George E. Schlegelmilch, Esq., 12th and Chestnut Sts., Phila. Prof. Andrew Kempe, Mr. James Gear, Mr. John W. Greene, Mr. William M. Mearig, Mr. Frederick Wendling, Mr. Grant Hultberg, Mr. Martin L. Deck, Mr. George Hemsing.

COMMITTEE ON THE FIFTIETH ANNIVERSARY OF THE GENERAL COUNCIL

Chairman.—Rev. Prof. Henry E. Jacobs, D.D., LL.D. Rev. Prof. J. A. W. Haas, D.D., LL.D., Rev. J. E. Whitteker, D.D., Rev. J. F. Ohl, Mus.D., Rev. G. C. Berkemeier, D.D., Rev. H. W. Roth, D.D., LL.D., Rev. G. W. Mechling, D.D., Rev. Prof. C. E. Lindberg, D.D., LL..D., Rev. M. C. Ranseen, D. D., Rev. F. Jacobson, Ph.D., Rev. I. C. Hoffman, Rev. H. R. Gold, Prof. C. W. Foss, Ph.D., Mr. A. G. Anderson, Rev. W. K. Frick, D.D., Rev. E. Hoffman, D.D., Prof. S. P. Sadlter, Ph.D., LL.D., Hon. Frank M. Riter.

LAYMEN'S COMMITTEE FOR PROGRAM AND CONSULTATION

Chairman.—Mr. Grant Hultberg, Rock Island, Ill. Mr. W. H. Hager, Lancaster, Pa.; Prof. Caude W. Foss, Ph.D., Rock Island, Ill.; J. B. Oakleaf, Esq., Moline, Ill.; Mr. John Sundine, Moline, Ill.; Prof. Frank Nelson, Minneapolis, Minn.; John H. Axline, M.D., Lancaster, O.; Mr. William M. Mearig, New Holland, Pa.; Mr. Charles Schimmelfeng, Warren, Pa.; Mr. Harry Hodges, Philadelphia, Pa.; Hon. Leonard Telleen, Cambridge, Ill.; Mr. S. H. Forsberg, Moline, Ill.

COMMITTEE TO EXAMINE BOARD RELATIONS TO NON-LUTHERAN BODIES

Chairman.—Rev. Prof. Henry E. Jacobs, D.D., LL.D. Rev. Gustaf A. Brandelle, D.D., Rev. Prof. Joseph Stump, D.D., Rev. Henry W. Roth, D.D., LL.D., Rev. Prof. Ernest F. Pihlblad, D.D., Rev. Frederick E. Cooper, Rev. William M. Horn.

COMMISSION ON UNITED STATES ARMY AND NAVY CHAPLAINS

Chairman.—Rev. Howard E. Snyder. Rev. Edwin F. Keever, D.D., Rev. C. E. Braune, Rev. J. Richard Olson, Hon. Frank M. Riter.

EDITORIAL STAFF OF THE LUTHERAN

Editor-in-Chief.—Rev. George W. Sandt, D.D., 1716 Arch St., Philadelphia.

Associate Editorial Staff.—Rev. John E. Whitteker, D.D., Rev. William L. Hunton, Ph.D.

EDITORIAL STAFF OF "THE DEUTSCHE LUTHERANER"

Editor-in-Chief.—Rev. Gottlieb C. Berkemeier, D.D., Mt. Vernon, N. Y.

Editorial Committee.—Rev. Prof. Henry Offermann, D.D., Rev. Hugo Erdmann, Rev. Prof. Ottomar Lincke, Rev. Martin Ruccius, Rev. G. Julius Hoeppner.

5. SOCIETIES, ETC.

THE LUTHERAN MISSION AND CHURCH EXTENSION SOCIETY

Board of Managers meets quarterly on the fourth Monday in January, April, June and October at Philadelphia.

Board of Managers

President.—Rev. Prof. Jacob Fry, LL.D. *Treasurer.*—E. Augustus Miller, 714 Commonwealth Trust Building, Philadelphia, Pa. *General Secretary.*—Rev. Charles L. Fry, LL.D., 805 Drexel Building, Philadelphia, Pa. *Board of Managers.*—Rev. Prof. Jacob Fry, D.D., Rev. Edward E. Sibole, D.D., Rev. George W. Sandt, D.D., Rev. Ernst P. H. Pfatteicher, Ph.D., Rev. C. Armand Miller, D.D., Rev. Jacob C. Kunzmann, D.D., Rev. Charles J. Smith, D.D., Hon. William H. Staake, John Willing, James N. Mohr, E. Augustus Miller, Esq., James H. Wolfe, Esq., James M. Snyder, George E. Schlegelmilch, Esq., John M. Snyder, Ellwood M. Rabenold, Esq.

THE LUTHERAN CHURCH BOOK AND LITERATURE SOCIETY

Annual meeting of Society on the last Monday in February. Board meets on the first Monday in March and October.

Board of Managers

President.—Rev. Jeremiah F. Ohl, Mus.D. *Vice-President.*—Rev. Arthur C. Carty. *Recording Secretary.*—Mr. H. M. Dern, Oak Lane, Philadelphia. *Corresponding Secretary.*—Rev. William L. Hunton, Ph.D. *Treasurer.* Mr. E. Clarence Miller, 314 Chestnut St., Philadelphia.

Rev. Luther D. Reed, D.D., Rev. Geo. W. Sandt, D.D., Rev. John C. Mattes, Rev. Gomer C. Rees, Rev. Joseph C. Shantz, Rev. William K. Frick, D.D., Rev. Geo. H. Trabert, D.D., Rev. Prof. Charles M. Jacobs, D.D., Prof. Lewis M. Haupt, Sc.D., Mr. Howard W. Lewis, Mr. Geo. S. Opp, Mr. Harry Hodges, James H. Wolfe, Esq., Hon. Charles A. Smith, Mr. William Benbow, Mr. Louis van Gilluwe, Mr. J. Harvey Wattles, Mr. Oscar C. Schmidt.

PARCEL POST RATES.

Weight	First Zone to 50 Miles		Second Zone To 150 Miles	Third Zone To 300 Miles	Fourth Zone To 600 Miles	Fifth Zone To 1,000 Miles	Sixth Zone To 1,400 Miles	Seventh Zone To 1,800 Miles	Eighth Zone More than 1,800 Miles
	Local Delivery	Exclusive Local Delivery							
1 lbs.	$.05	$.05	$.05	$.06	$.07	$.08	$.09	$.11	$.12
2 "	.06	.06	.06	.08	.11	.14	.17	.21	.24
3 "	.06	.07	.07	.10	.15	.20	.25	.31	.36
4 "	.07	.08	.08	.12	.19	.26	.33	.41	.48
5 "	.07	.09	.09	.14	.23	.32	.41	.51	.60
6 "	.08	.10	.10	.16	.27	.38	.49	.61	.72
7 "	.08	.11	.11	.18	.31	.44	.57	.71	.84
8 "	.09	.12	.12	.20	.35	.50	.65	.81	.96
9 "	.09	.13	.13	.22	.39	.56	.73	.91	1.08
10 "	.10	.14	.14	.24	.43	.62	.81	1.01	1.20
11 "	.10	.15	.15	.26	.47	.68	.89	1.11	1.32
12 "	.11	.16	.16	.28	.51	.74	.97	1.21	1.44
13 "	.11	.17	.17	.30	.55	.80	1.05	1.31	1.56
14 "	.12	.18	.18	.32	.59	.86	1.13	1.41	1.68
15 "	.12	.19	.19	.34	.63	.92	1.21	1.51	1.80
16 "	.13	.20	.20	.36	.67	.98	1.29	1.61	1.92
17 "	.13	.21	.21	.38	.71	1.04	1.37	1.71	2.04
18 "	.14	.22	.22	.40	.75	1.10	1.45	1.81	2.16
19 "	.14	.23	.23	.42	.79	1.16	1.53	1.91	2.28
20 "	.15	.24	.24	.44	.83	1.22	1.61	2.01	2.40
21 "	.15	.25	.25						
22 "	.16	.26	.26						
23 "	.16	.27	.27						
24 "	.17	.28	.28						
25 "	.17	.29	.29						
26 "	.18	.30	.30						
27 "	.18	.31	.31						
28 "	.19	.32	.32						
29 "	.19	.33	.33						
30 "	.20	.34	.34						
31 "	.20	.35	.35						
32 "	.21	.36	.36						
33 "	.21	.37	.37						
34 "	.22	.38	.38						
35 "	.22	.39	.39						
36 "	.23	.40	.40						
37 "	.23	.41	.41						
38 "	.24	.42	.42						
39 "	.24	.43	.43						
40 "	.25	.44	.44						
41 "	.25	.45	.45						
42 "	.26	.46	.46						
43 "	.26	.47	.47						
44 "	.27	.48	.48						
45 "	.27	.49	.49						
46 "	.28	.50	.50						
47 "	.28	.51	.51						
48 "	.29	.52	.52						
49 "	.29	.53	.53						
50 "	.30	.54	.34						

RATES OF POSTAGE.

United States and Possessions, Canada, Mexico, Cuba, and Shanghai, China.

First Class (letters, etc.).....per ounce 2c
Second Class (newspapers, periodicals).....4 ounces 1c
Third Class (books, circulars).....2 ounces 1c
Fourth Class (merchandise, etc.).....1 ounce 1c
Registration Fee (extra postage).....10c
Special Delivery (extra postage).....10c
Postal Cards (reply cards 2c)..... 1c
Local or Drop Letters (where no free delivery)...per ounce 1c
Mail for officers or members of the crews of the U. S. Navy, wherever stationed, at domestic rates.

To Foreign Countries.

Letters for British Isles and New Foundland.....per ounce 2c
Letters for Germany (if sent by German steamer)..per ounce 2c
Letters for other countries.....per ounce 5c
each additional ounce or fraction 3c
Postal cards (reply cards, 4c)..... 2c
Newspapers and printed matter.....2 ounces 1c
Sample merchandise.....first 4 ounces 2c
every additional 2 ounces 1c
Commercial papers—first 10 ounces or fraction..... 5c
every additional 2 ounces 1c
Registration Fee (extra postage).....10c
Reply Coupons..... 6c
Money Orders (enquire at the P. O.)

REFORWARDING—Letters will be forwarded from one post office to another upon the written request of the person addressed, without additional charge; but unclaimed packages cannot be returned to the sender until stamps are furnished to pay the return postage.

ALL MAILABLE MATTER not included in the above, so prepared for mailing as to be easily withdrawn from the wrapper and examined, is classified as merchandise. Limit of weight, 4 lbs. Full prepayment compulsory.

HOW TO ORDER GOODS

When sending an order, write at the top of your letter your Postoffice (and street No.), County and State. Please be particular about this, as we are constantly receiving letters insufficiently addressed. As there are towns of the same name in the different States, it is impossible for us to decide which is the proper one, unless the postmark happens to be sufficiently plain. If the correspondent is a clergyman, please put "Rev." before the signature; if a lady, please prefix "Miss" or "Mrs." State clearly how goods are to be sent—whether by mail, express, or freight. If by mail, the postage will be at the rate of one cent for each two ounces. We strongly advise sending goods by express. If the Express Company fails to deliver the goods, they are responsible, and will pay for them.

PAYMENTS

Cash with the order is always the best credit, and unless the party ordering has an account with us, orders amounting to One Dollar or less should be accompanied by the money. Unused postage stamps will be accepted. Pin them to the order, never stick them to the sheet. Bills are due first of the month after they are presented. Remittances from Canada should be either in Express or International Money Order. Always state the amount of your remittance.

HOW TO SEND MONEY BY MAIL

To insure the safe carrying of money by mail, use either Postoffice Money Order, Express Money Order, Check, or Bank Draft. Money sent any of these ways can not be lost. Registered Letters are safer than unregistered ones, but they are not as safe as Money Orders or Checks. Money Orders for sums not exceeding $2.50, cost but three cents; over $2.50 and not exceeding $5.00, but five cents; not exceeding $10.00, eight cents; not exceeding $20.00, ten cents; from $20.00 to $30.00, twelve cents; from $30.00 to $40.00; fifteen cents; from $40.00 to $50.00, eighteen cents; from $50.00 to $60.00, twenty cents; from $60.00 to $75.00, twenty-five cents; from $75.00 to $100.00, thirty cents. Always give your post office address in full.

A NICKEL FOR THE LORD.

He wore a rose on his coat, but when the plate was passed gave a nickel to the Lord. He had several bills in his pocket and sundry silver change, but hunted about and found this poor nickel and placed it on the plate to aid the church militant in its fight against the world, the flesh and the devil. His silk hat was on the seat; his gloves and cane were beside it, and the nickel was on the plate, a whole nickel!

On Saturday he met a friend; the cash register recorded $1.35, and he handed the boy a dime. A nickel to the Lord and a dime to the waiter! He had his shoes polished and handed the Greek a dime without a murmur. He had a shave and paid his check of fifteen cents and "tipped" the barber a dime. He took a box of candies to his wife, paid forty cents for it, and tied with a dainty ribbon—and gave a nickel to the Lord.

Who is this Lord?

This man worships him as the Creator of the universe, the one who put the stars in order and by whose immutable decree the heavens stand—and he dropped a nickel on the plate to support his church—the Church Militant—which represents on earth the Church Triumphant.

The Lord being gracious and slow to anger and remembering his "frame" did not slay this man for his meanness, but gave him his daily bread. But the nickel *was* ashamed, if the man was not, for it slunk beneath the quarter which was given by a poor woman who washes for a living.—*The Toronto Star*

"THOU GOD SEEST ME."

One day the astronomer, Mitchell, was engaged in making some observations on the sun and as it descended towards the horizon, just as it was setting, there came into the rays of the great telescope the top of a hill seven miles away. On the top of that hill was a large number of apple-trees, and in one of them were two boys stealing apples. One was getting the apples, and the other was watching to make certain that nobody saw them, feeling certain that they were undiscovered. But there sat Professor Mitchell, seven miles away, with the great eye of his telescope directed fully upon them, seeing every movement they made as plainly as if he had been under the tree with them.

So, often it is with men. Because they do not see the eye which watches with sleepless vigilance, they think they are not seen. But the eye of God is upon them, and not an action can be concealed. If man can penetrate, with the searching eye which science constituted for his use, the wide realm of the material heavens, shall not he who sitteth upon the earth, which he has made the resting-place of his feet? S.

ANNUAL REPORT OF THE WOMEN'S MISSIONARY SOCIETY OF THE GENERAL COUNCIL.

For the Year Ending Sept. 1, 1916. Society Organized at Lancaster, Pa., 1911.

Synod.	When Organized	Membership		Home Missions	Church Extension	Slovak Missions	Italian Missions	Inner Missions	Porto Rico	Foreign Missions			Hospital and Medical Fund	India Boxes
		Adult	Junior							India	China	Japan		
Min. of Pennsylvania Society...	1895	8194	1458	$3,463 06	$750 02	$1,425 10	$405 06	$3,117 13	$703 60	$3,326 53	$20 00	$190 50	$1,653 15	$397 57
Augustana Women's Miss'y Soc...	1892	.....	.....	.....	.....	.....	.....	.....	.....	.....	.....	.....	.....	.....
Ohio Synodical Society.....	1901	.....	.....	.....	.....	.....	.....	.....	.....	.....	.....	.....	.....	.....
New York and New England..	1902	2275	.....	2,050 01	652 00	455 84	.....	743 38	675 12	2,250 60	.....	10 50	17 00	.....
Northwest Syd.—Central Conf. Soc.	1905	922	12	320 67	1 00	16 60	.....	38 16	83 07	198 12	.....	.....	31 00	.....
Wisconsin Conference Society..	1910	539	.....	300 05	36 50	47 50	58 30	278 46	51 57	60 00	6 50	18 50	29 97	.....
Chicago Synodical Society.....	1908	784	106	285 09	95 17	56 44	10 27	136 08	78 83	154 37	16 00	18 50	32 20	.....
Central Canada Synodical Society..	1909	360	.....	82 42	5 00	28 00	.....	97 45	49 00	163 50	.....	.....	49 00	.....
Pittsburgh Synodical Society...	1909	1800	323	856 62	101 15	256 60	5 82	1,958 70	288 04	2,231 94	.....	22 10	124 80	.....
Pacific Synodical Society.....	1906	.....	.....	.....	.....	.....	.....	.....	.....	.....	.....	.....	.....	.....
Nova Scotia Synodical Society.	1912	260	57	74 00	5 00	17 50	.....	60 00	.....	88 55	.....	.....	3 00	.....
Total		15,134	1956	$7,431 92	$1,645 84	$2,303 58	$479 45	$6,429 36	$1,929 23	$8,473 61	$42 50	$260 10	$1,940 12	$397 57

ANNUAL REPORT OF THE WOMEN'S MISSIONARY SOCIETY (Continued).

Synod	Laces	Post Cards	Miscellaneous and Charlotte Swenson Memorial Fund	Life Mem.		In Mem.		Annual Fees	Total Contributions	Publications			No. of Mission Study Classes	Missionary Exercises in S. S.
				No.	Amount	No.	Amount			Mission Worker	Missions Tidning	Monthly Programs		
Min. of Pennsylvania Society..	$386 62	$28 08	$905 63	21	$210 00	12	$300 00	$395 25	$17,677 30	4440	70	873	66	33
Augustana Women's Miss'y. Soc..	.....	.....	.....	.....	.....	.....	.....	.....	.....	.....	.....	.....	.....	.....
Ohio Synodical Society.....	.....	.....	.....	.....	.....	.....	.....	.....	.....	.....	.....	.....	.....	.....
New York and New England..	63 50	144 28	.....	4	40 00	1	25 00	132 50	7,259 73	366	.....	169	21	.....
Northwest Sy'd.—Central Conf.Soc.	64 53	.....	.....	3	30 00	.....	.....	48 00	831 15	241	.....	45	5	.....
Wisconsin Conference Society..	79 00	6 57	129 00	.....	5 00	.....	.....	41 00	1,147 92	303	2	150	5	5
Chicago Synodical Society.....	80 55	2 25	.....	.....	.....	.....	54 00	40 00	1,059 75	278	14	103	3	.....
Central Canada Synodical Society..	.....	.....	443 78	4	40 00	.....	.....	.....	958 15	268	3	104	4	5
Pittsburgh Synodical Society..	123 38	97 33	851 05	3	30 00	.....	.....	52 20	6,999 73	1407	40	219	23	12
Pacific Synodical Society.....	.....	.....	.....	.....	.....	.....	.....	.....	.....	.....	.....	.....	.....	.....
Nova Scotia Synodical Society.	.....	.....	15 00	.....	.....	.....	.....	24 00	287 05	167	.....	133	1	2
Total	$797 58	$278 51	$2,344 46	35	$355 00	13	$379 00	$732 95	$36,220 78	7470	129	1696	128	57

EDUCATIONAL AND INNER MISSION INSTITUTIONS.

The numbers prefixed to names indicate the Synods as given in the Summary of Statistics to which the respective institutions belong; those marked with * belong to the General Synod; those marked with ** to the United Synod of the South; and those with § to the General Council. (1) No property; (2) no endowment; (3) reported under Colleges; (4) reported under Theological Seminaries; (5) reported under Academies; (6) reported under Orphans' Homes; (7) no report furnished, last year's report given; (8) no report for two years.

THEOLOGICAL SEMINARIES.

Synod	Name	Founded	Location	President or Dean	Value of Property	Amount of Endow't	Volumes in Library	Profs.	Students
33	Augustana	1860	Rock Island, Ill.	Rev. G. A. Andreen, Ph.D.	(3)	(3)	22,220	4	89
57	Augsburg	1869	Minneapolis, Minn.	Prof. Geo. Sverdrup, Jr.	$120,000	$33,000	7,500	4	30
20	Concordia	1846	Springfield, Ill.	Rev. R. D. Biedermann	145,000	8,000	3,000	6	199
20	Concordia	1839	St. Louis, Mo.	Rev. Prof. F. Pieper, D.D.	350,000	(2)	15,500	8	328
4	Evangelical Lutheran	1830	Columbus, Ohio	Rev. F. W. Stellhorn, D.D.	50,000	75,000	5,000	5	34
§	Evangelical Lutheran	1891	Maywood, Ill.	Rev. E. F. Krauss, D.D.	200,000	(2)	12,000	7	61
23	Evangelical Lutheran	1865	Wauwatosa, Wis.	Rev. John Schaller	50,000	(2)	5,200	4	47
42	Grand View College, (Theol. Dept.)	1895	Des Moines, Iowa	Rev. Th. Knudsen	55,000	(2)	3,500	4	23
*	Hartwick Sem. (Theol. Dept.)	1797	Hartwick Seminary, N. Y.	Rev. A. Hiller, D.D.	40,000	10,000	6,000	4	6
20	Immanuel College, (Theol. Dept.)	1906	Greensboro, N. C.	Rev. Frederick Berg	53,000	(2)	1,800	3	4
46	Immanuel	1915	Cincinnati, Ohio	Rev. Prof. Schoenwandt (7)	(1)	(2)	.....	2	2
46	Immanuel	1913	Turners Falls, Mass.	Rev. Prof. H. A. F. Kern (7)	(1)	(2)	.....	3	5
4	Luther	1884	St. Paul, Minn.	Rev. H. Ernst, D.D.	100,000	80,000	800	3	27
26	Luther	1876	St. Paul, Minn.	Rev. O. E. Brandt, D.D.	100,000	15,000	5,000	4	38
1	Lutheran	1864	Mt. Airy, Phila., Pa.	Rev. H. E. Jacobs, D.D., LLD., STD.	400,000	368,793	26,400	8	67
37	Lutheran (Evang.)	1911	Waterloo, Ont., Can.	Rev. Preston A. Laury, D.D.	45,000	(2)	1,300	4	11
17	Martin Luther	1840	Buffalo, N. Y.	Rev. R. Grabau	12,000	(2)	1,500	4	6
52	Martin Luther	1913	Lincoln, Neb.	Rev. H. Wupper, D.D.	40,000	20,000	500	4	15
59	Pacific Lutheran	1910	Seattle, Wash.	Rev. P. W. H. Frederick, B.D.	25,000	2,000	500	2	6
19	Red Wing Sem'y., (Theol. Dept.)	1879	Red Wing, Minn.	Rev. Edw. Schmidt	110,000	(2)	3,000	3	13
48	Suomi College, (Theol. Dept.)	1896	Hancock, Mich.	Rev. J. K. Nikander	55,000	9,000	400	2	7
*	Susquehanna Univ., (Theol. Dept.)	1858	Selinsgrove, Pa.	Rev. F. P. Manhart, D.D.	100,000	25,000	16,000	5	19
*	Theol. Sem. of the Gen'l. Synod	1826	Gettysburg, Pa.	Rev. J. A. Singmaster, D.D.	250,000	273,000	22,000	5	39
**	Theol. Sem. of the United Synod	1830	Columbia, S. C.	Rev. A. G. Voigt, D.D.	65,000	38,000	5,000	3	14
55	Trinity	1886	Blair, Neb.	Rev. P. S. Vig	60,000	(2)	4,000	2	....
49	United Norw. Luth. Church	1890	St. Paul, Minn.	Rev. M. O. Boeckmann, D.D.	136,181	124,393	5,000	5	67
27	Wartburg	1854	Dubuque, Iowa	Prof. M. Fritschel	40,000	36,000	7,500	4	58
*	Western	1893	Atchison, Kans.	Rev. H. Dysinger, D.D.	20,000	15,000	4,000	3	16
*	Wittenberg	1845	Springfield, Ohio	Rev. Chas. G. Heckert, D.D.	75,000	200,000	17,500	6	33
	Total—29				$2,696,181	$1,332,186	202,120	121	1264

COLLEGES.

Synod	Name	Founded	Location	President	Value of Property	Amount of Endow't.	Volumes in Library	Teachers	STUDENTS In Col.	Other Gr.	For Min.
57	Augsburg	1869	Minneapolis, Minn.	Prof. George Sverdrup, Jr.	$120,000	$33,000	7,500	19	31	93	....
33	Augustana (co)	1860	Rock Island, Ill.	Rev. G. A. Andreen, Ph.D.	484,759	458,736	20,400	26	221	337	89
49	Augustana (co)	1860	Canton, S. D.	Prof. Paul M. Glasoe, Ph.D.	75,000	(2)	1,400	12	15	155	10
33	Bethany (co)	1881	Lindsborg, Kans.	Rev. E. F. Pihlblad, D.D.	222,949	131,193	10,000	40	78	715	4
20	California Concordia	1906	East Oakland, Cal.	Prof. Th. Brohm, Jr.	50,000	(2)	500	3	40	....	30
4	Capital University	1850	Columbus, Ohio	Rev. Otto Mees	160,000	193,000	7,000	17	124	95	185
*	Carthage (co)	1870	Carthage, Ill.	Rev. H. D. Hoover, Ph.D.	147,000	246,000	12,000	19	106	90	12

20	Concordia	1839	Ft. Wayne, Ind.	Rev. M. Luecke	200,000	(2)	11,000	11	104	152	205
20	Concordia	1881	Milwaukee, Wis.	Rev. M. J. F. Albrecht	200,000	8,500	6,000	9	133	63	196
20	Concordia	1904	New Orleans, La.	Rev. O. H. Reisig (7)	8,000	(2)	300	3	8	....	6
20	Concordia	1893	St. Paul, Minn.	Rev. Theo. Buenger	125,000	(2)	4,000	8	36	114	150
20	Concordia (co)	1881	Conover, N. C.	Prof. H. B. Hemmeter	25,000	(2)	4,000	4	60	....	12
49	Concordia (co)	1891	Moorhead, Minn.	Rev. J. A. Aasgard	200,000	(2)	5,000	18	30	400	5
20	Concordia	1905	Portland, Oreg.	Prof. F. W. J. Sylvester	20,000	(2)	1,000	2	23	....	21
20	Concordia	1881	Bronxville, N. Y.	Rev. H. Feth	250,000	(2)	4,450	7	29	88	92
55	Dana	1886	Blair, Neb.	Rev. L. A. Laursen	(4)	2,400	500	11	9	150	40
58	Evang. Lutheran	1912	Saskatoon, Sask., Can.	Rev. J. Goos	20,000	(2)	.....	3	6	....	4
33	Gustavus Adolphus (co)	1862	St. Peter, Minn.	Rev. O. J. Johnson	200,000	250,000	12,500	26	183	187	25
5	Lenoir (co)	1891	Hickory, N. C.	Rev. R. L. Fritz, D.D.	150,000	32,000	2,500	19	151	136	35
26	Luther (co)	1861	Decorah, Ia.	Rev. C. K. Preus	250,000	280,000	25,500	15	130	80	....
4	Luther Proseminary	1885	St. Paul, Minn.	Rev. H. Ernst, D.D.	(4)	(4)	(4)	10	82	....	....
*	Midland (co)	1887	Atchison, Kans.	Rev. R. B. Peery, D.D.	150,000	85,000	12,000	18	100	206	25
1	Muhlenberg	1867	Allentown, Pa.	Rev. J. A. W. Haas, D.D., LLD.	877,360	302,719	22,000	14	221	187	43
7	Newberry	1856	Newberry, S. C.	Rev. J. A. Harms	100,000	160,000	8,000	14	200	34	24
23	Northwestern	1864	Watertown, Wis.	Prof. F. A. Ernst	225,000	60,000	9,588	13	81	150	121
26	Park Region (co)	1892	Fergus Falls, Minn.	Rev. D. G. Ristad	100,000	(2)	8,000	16	60	209	10
*	Pennsylvania	1832	Gettysburg, Pa.	Prof. W. A. Granville, Ph.D.,LLD.	1,012,000	410,000	32,000	36	379	70	90
19	Red Wing Seminary	1879	Red Wing, Minn.	Rev. Edw. Wm. Schmidt	110,000	(2)	3,000	7	37	136	11
**	Roanoke	1853	Salem, Va.	Rev. J. A. Morehead, D.D.	225,500	144,000	25,000	20	206	....	28
20	St. John's Luth. (co)	1893	Winfield, Kans.	Rev. A. W. Meyer	100,000	(2)	2,500	10	56	87	78
49	St. Olaf (co)	1874	Northfield, Minn.	Prof. L. A. Vigness	276,292	276,817	11,700	37	430	170	32
20	St. Paul's	1884	Concordia, Mo.	Rev. J. H. C. Kappel	70,000	(2)	3,000	8	147	....	147
48	Suomi (co)	1896	Hancock, Mich.	Rev. J. K. Nikander, D.D.	59,414	6,000	4,300	11	42	83	9
*	Susquehanna Univ. (co)	1858	Selinsgrove, Pa.	Rev. Chas. T. Aikens, D.D.	250,000	60,000	16,000	22	112	254	41
14	Thiel (co)	1870	Greenville, Pa.	Rev. H. W. Elson, Ph.D.	220,000	61,000	10,000	14	85	60	26
33	Upsala (co)	1893	Kenilworth, N. J.	Rev. Peter Froeberg, B.D.	75,550	(2)	2,500	10	14	87	34
2	Wagner Memorial	1883	Rochester, N. Y.	Rev. J. A. W. Kirsch (7)	37,400	16,613	1,800	5	36	....	36
27	Wartburg	1868	Clinton, Ia.	Rev. J. Fritschel	80,000	18,000	5,000	9	28	46	50
37	Waterloo	1915	Waterloo, Ont., Can.	Rev. P. A. Laury, D.D.	(4)	(2)	(4)	7	13	....	....
41	Weidner Institute (co)	1900	Mulberry, Ind.	Rev. A. H. Arbaugh, A.B.	25,000	5,000	1,000	10	20	60	12
*	Wittenberg (co)	1845	Springfield, Ohio	Rev. Chas. G. Heckert, D.D.	375,000	525,000	17,500	18	439	680	90
	Total—41				$7,276,224	$3,762,978	330,432	581	4305	5374	2028

(co) Are Co-educational.

ACADEMIES.

Synod	Name	Founded	Location	Principal	Value of Property	Amount of Endow't.	Volumes in Library	No. of Teachers	Students	Stu. for Min.
26	Albion Academy (co)	1854	Albion, Wis.	Prof. O. C. Torgerson	$30,000	$5,000	500	5	40	2
1	Allentown Preparatory School	1867	Allentown, Pa.	Prof. F. G. Sigman, A.M.	150,000	(2)	600	9	100	15
*	American Luth. Mission College	1885	Guntur, India	Rev. J. Roy Strook	50,000	(2)	4,000	11	233	...
42	Ashland High School	1882	Grant, Mich.	Rev. P. Rasmussen	8,000	700	400	4	35	...
49	Atterdag College	1914	Solvang, Cal.	Prof. B. Nordentoft	15,000	(2)	300	8	34	...
55	Brorson High School (co)	1902	Kenmare, N. D.	Rev. J. A. Larsen	12,000	(2)	400	3	38	2
26	Bruflat Academy (co)	1889	Portland, N. D.	Prof. A. T. Felland	20,000	15,000	800	5	112	...
49	Camrose College	1911	Camrose, Alta., Can.	Rev. Prof. J. R. Lavik	60,000	(2)	200	6	96	1
33	Coeur d'Alene College (co)	1907	Coeur d'Alene, Ida.	Rev. Carl Renhard	65,000	(2)	.....	8	77	10
49	Columbia College (co)	1908	Everett, Wash.	Rev. Prof. R. Bogstad	75,000	(2)	100	6	80	10
20	Concordia College	1904	New Orleans, La.	Prof. O. H. Reisig	8,000	(2)	300	2	8	8
42	Danish High School (co)	1888	Tyler, Minn.	Rev. T. H. Knudsen	25,000	(2)	600	5	100	...
55	Elk Horn Luth. High Sch. and Coll. (co)	1878	Elk Horn, Ind.	Rev. C. C. Kloth	60,000	(2)	2,000	5	70	...
27	Eureka Lutheran College (co)	1910	Eureka, S. D.	Rev. Richard H. Bunge	42,500	(2)	800	6	121	12

ACADEMIES (Continued).

Synod	Name	Founded	Location	Principal	Value of Property	Amount of Endow't	Volumes in Library	No. of Teachers	Students	Stu. for Min.
20	Ev. Luth. Concordia Seminary	1903	Porto Alegre, Brazil, S. A.	Rev. Prof. J. Knustmann	8,000	(2)	.....	3	77	...
20	Ev. Luth. Deaf Mute Institute (co)	1871	North Detroit, Mich.	Rev. Wm. Gielow	50,000	(2)	250	5	31	...
20	Ev. Luth. High School (co)	1904	Milwaukee, Wis.	Rev. H. E. Meyer (7)	60,000	(2)	.....	6	130	...
4	Ev. Luth. Normal School (co)	1881	Woodville, Ohio	Prof. K. Hemminghaus	40,000	6,000	900	6	74	18
20	Ev. Luth. Teachers' Seminary	1857	Oak Park, Ill.	Rev. W. C. Kohn	350,000	(2)	3,000	12	220	...
26	Gale College	1901	Galesville, Wis.	Rev. L. M. Gimmestad	50,000	(2)	3,000	6	80	...
42	Grand View College	1895	Des Moines, Ia.	Rev. Th. Knudsen	60,000	(2)	3,500	9	204	20
*	Hartwick Seminary	1797	Hartwick Seminary, N. Y.	Rev. J. G. Traver	50,000	74,270	6,300	9	60	18
4	Hebron Academy (co)	1911	Hebron, Neb.	Rev. P. H. Buehring	33,000	(2)	500	5	71	8
46	Immanuel Academy	1915	Cincinnati, Ohio	Prof. J. Frederick, D.D.	(1)	(2)	.....	6	46	...
20	Immanuel Luth. College (co)	1903	Greensboro, N. C.	Rev. F. Berg	53,000	(2)	2,000	4	39	7
19	Jewell Luth. College (co)	1893	Jewell, Ia.	Rev. K. O. Eittreim	40,000	(2)	3,000	9	135	4
45	Jon Bjarnason Academy	1913	Winnipeg, Man., Can.	Prof. R. Marteinsson	.....	.....	2,000	3	38	...
26	Luther Academy (co)	1888	Albert Lea, Minn.	Prof. Siguard Reque	60,000	(2)	1,000	7	154	...
4	Luther Academy	1913	Melville, Sask., Can.	Rev. H. Schmidt	30,000	.....	.....	3	32	...
20	Luther College (co)	1903	New Orleans, La.	Prof. R. A. Wilde	9,000	(2)	350	2	35	8
33	Luther College (co)	1883	Wahoo, Neb.	Prof. A. T. Seashon, B.D.	68,000	30,000	3,000	16	207	18
55	Luther High School and College (co)	1901	Racine, Wis.	Prof. C. D. Skov	40,000	(2)	500	5	180	...
20	Luther Institute (co)	1908	Chicago, Ill.	Prof. W. C. Hermann	30,000	(2)	500	6	211	8
26	Lutheran Bible School	1915	Wahpeton, N. D.	Prof. E. M. Braen	25,000	(2)	800	4	64	10
26	Lutheran College (co)	1897	Clifton, Texas	Prof. C. Tyssen	30,000	4,500	550	6	46	10
27	Lutheran College (co)	1912	Seguin, Texas	Prof. C. Weeber	80,000	12,000	3,500	8	85	7
20	Luther High School and College (co)	1913	Deshler, Neb.	Prof. J. F. K. Schmidt	60,000	3,000	.....	6	78	...
26	Lutheran Normal School (co)	1889	Sioux Falls, S. D.	Rev. Z. J. Ordal	87,150	(2)	2,600	13	251	...
49	Lutheran Normal School (co)	1892	Madison, Minn.	Prof. K. Loekensgaard	85,000	33,000	3,000	9	213	...
20	Lutheran Teachers' Seminary	1894	Seward, Neb.	Prof. Geo. Weller	65,000	(2)	600	8	223	...
27	Martin Luther College (co)	1909	Sterling, Neb.	Rev. G. Bergstresser	30,000	(2)	700	6	54	9
34	Martin Luther College (co)	1885	New Ulm, Minn.	Rev. A. Ackermann, A.M.	125,000	(2)	3,000	9	111	25
33	Minnesota College (co)	1904	Minneapolis, Minn.	Prof. Frank Nelson	175,000	(2)	2,300	20	628	24
3	Mt. Pleasant Col. Institute	1854	Mt. Pleasant, N. C.	Prof. G. F. McAllister	40,000	5,000	4,500	5	100	6
26	Northwestern College (co)	1910	Velva, N. D.	(Closed for the present)	.....	.....	.....	...	.....	...
33	Northwestern College (co)	1900	Fergus Falls, Minn.	Rev. Carl Solomonson, B.D.	32,000	(2)	600	8	135	8
33	North Star College (co)	1908	Warren Minn.	Prof. C. E. Sjastrand	65,000	(2)	1,500	7	140	2
42	Nysted High School	1887	Nysted, Neb.	Rev. Aage Moller	12,000	(2)	1,100	6	80	...
26	Pacific Luth. Academy	1891	Parkland, Wash.	Rev. N. J. Hong	100,000	(2)	4,147	10	212	...
4	Pacific Luth. Seminary	1907	Spokane, Wash.	Rev. A. O. Swinehart	7,000	(2)	.....	2	16	...
49	Pleasant View Luther College (co)	1896	Ottawa, Ill.	Rev. H. M. Thompson	75,150	(2)	1,028	8	120	...
49	Sask. Norw. Lutheran College (co)	1915	Outlook, Sask., Can.	Rev. H. O. Groenlid	35,000	(2)	50	4	30	...
49	Scandinavian Academy (co)	1893	Scandinavia, Wis.	Rev. O. Nilsen	27,800	(2)	600	5	99	...
5	Shenandoah Lutheran Institute (co)	1913	New Market, Va.	Prof. W. J. Stirewalt	(1)	(2)	.....	2	40	...
49	Spokane College	1905	Spokane, Wash.	Rev. A. O. Ulvestad (7)	65,000	(2)	.....	18	97	...
33	Trinity College (co)	1906	Round Rock, Texas	Rev. Th. Seashore	41,125	3,000	500	6	52	...
49	Waldorf Luth. College (co)	1903	Forest City, Iowa	Rev. Martin Hegland, Ph.D.	100,000	(2)	2,500	12	301	5
20	Walther College (co)	1889	St. Louis, Mo.	Prof. Eugene Harms	20,000	(2)	2,000	6	75	...
27	Wartburg Teachers' Seminary (co)	1878	Waverly, Iowa	Prof. Aug. Engelbrecht	80,000	1,925	1,500	11	180	14
26	Willmar Seminary (co)	1882	Willmar, Minn.	Prof. A. C. Pederson, A.B.	30,000	(2)	1,000	6	104	...
	Total—60				$3,143,725	$193,395	78,767	400	6702	289

(co) Are Co-educational.

LADIES COLLEGES AND SEMINARIES.

									Students (C)	Students (O)
20	Bethany Ladies' Seminary	1911	Mankato, Minn.	Rev. W. F. Georg	$200,000	(2)	300	11	....	99
**	Elizabeth College	1897	Salem, Va.	Rev. John C. Peery, A.M.	90,000	$75,000	4,000	16	56	57
1	Lankenau School for Girls	1890	Philadelphia, Pa.	Rev. E. F. Bachmann	200,000	(2)	1,350	14	....	100
26	Luth. Ladies' Seminary	1894	Red Wing, Minn.	Rev. D. G. Ristad	200,000	1,000	1,500	15	....	155
	Marion College	1874	Marion, Va.	Rev. H. N. Miller, Ph.D.	60,000	(2)	1,000	12	27	94
3	Mt. Amoena Seminary	1859	Mt. Pleasant, N. C.	Rev. R. A. Goodman	40,000	(2)	300	8	75	...
57	Oak Grove Luth. Ladies' Seminary	1906	Fargo, N. D.	Rev. J. E. Fossum	30,000	(2)	1,000	6	....	134
9	Roanoke Women's College	1912	Salem, Va.	.....	80,000	(2)	2,000	14	34	68
7	Summerland College for Women	1912	Leesville, S. C.	Rev. P. E. Monroe	45,000	(2)	500	8	75	3
	Total—9				$945,000	$76,000	11,950	105	267	710

(C) College Grade. (O) Other Grades.

INNER MISSION INSTITUTIONS

ORPHANS' HOMES.

Synod	Name	Founded	Location	Superintendent	Value of Property	Amount of Endow't	Children
20	Augsburg	1893	Baltimore Md., 746 W. Lexington St.	Aug. Vogt	$20,000	(2)	26
33	Augustana Children's Home	1896	So. Minneapolis, Minn., 1405 10th Av.	Sister B. Swenson	15,568	(2)	54
49	Beloit	1890	Beloit, Ia.	Prof. T. T. Thompson	117,500	$16,556	141
55	Bethania	1900	Waupaca, Wis.	John Anderson	6,000	2,114	24
33	Bethany	1916	Duluth, Minn., 39th Av. West	Mrs. C. O. Cassel	20,000	(2)	25
63	Bethany	1902	Bridgewater, Nova Scotia, Can.	Peter A. Ernst (7)	6,000	(2)	10
19	Bethesda	1896	Beresford, S. D.	Amanda Hendrickson	85,000	(2)	54
57	Bethesda	1898	Willmar, Minn.	Jennie Olson	50,000	7,000	45
33	Bethlehem Children's Home	1901	Omaha, Neb., 34th and Fowler Av.	Rev. P. M. Lindberg	(1)	(2)	16
20	Bethlehem	1881	New Orleans, La., 5413 N. Peters St.	Mr. H. L. Huettmann	50,000	(2)	85
20	Bethlehem	1886	College Point, N. Y., 2d Av. bet. 3d and 4th Sts.	M. T. Holls	28,930	(2)	100
20	Child Jesus	1868	Webster Grove, St. Louis, Mo.	J. C. Viets	150,000	(2)	111
2	Children's Friend	1904	Jersey City, N. J., 93 Nelson Av.	Rev. G. Doering	60,000	(2)	50
42	Children's Home	1908	Perth Amboy, N. J., 414 Compton Av.	Alex. Olsen	6,000	(2)	9
4	Children's Mission Home	1890	Knoxville, Tenn., 120 W. Cumberland Av.	Rev. J. R. Lauritzen	(1)	(2)	30
20	Concordia	1883	Marwood, Pa.	Rev. G. F. Hoyer	50,000	(2)	105
42	Danish Ev. Luth.	1909	Tyler Minn.	Rev. Th. Knudsen	10,000	1,000	20
42	Danish Ev. Luth.	1883	Chicago, Ill., 3320 Evergreen Av.	Rev. A. V. Anderson (7)	30,000	13,000	40
55	Elim	1890	Elkhorn, Ia.	H. Boe (8)	8,000	(2)	18
27	Elizabeth Hershey	1894	Muscatine, Ia.	Rev. H. Reinemund	50,000	(2)	47
12	Emmaus	1806	Middletown, Pa.	S. C. Peters	150,000	6,000	32
1	Ev. Lutheran	1859	Philadelphia, Pa., 6950 Germantown Av.	Mrs. G. C. Eisenhardt	200,000	60,000	214
27	Ev. Lutheran	1863	Waverly, Ia.	Rev. J. F. Dilges	63,800	200	81
20	Ev. Lutheran	1873	Addison, Ill.	Rev. H. Merz	52,000	9,000	110
33	Ev. Lutheran	1880	Cleburne, Kans.	Rev. N. H. Youngberg	50,000	(2)	32
34	Ev. Lutheran	1901	Et. Paul, Minn., 2022 Marshall Av.	Rev. Wm. Schwentker	6,000	(2)	40
20	Ev. Lutheran	1909	Chicago, Ill., 1356 N. Rockwell	Rev. August Schlechte	20,000	(2)	79
20	German Ev. Lutheran	1883	Indianapolis, Ind., 3310 E. Washington	Chr. Hankemeier	75,000	13,500	71
1	Good Shepherd	1908	Allentown, Pa., 6th and St. John Sts.	Rev. J. H. Raker	105,000	(2)	35
33	Gustavus Adolphus	1883	Jamestown, N. Y.	John E. Swensson	55,699	(2)	72
	Home and Farm School	1854	Zelienople, Pa.	Rev. C. W. White	75,000	(2)	105
33	Home and Farm School	1867	Lynn Center, Ill.	Emily Clareen	132,450	(2)	56
49	Homme's	1880	Wittenberg, Wis.	Rev. J. A. Wang	61,000	7,750	112
26	Julia M. Brevig	1900	Teller, Alaska	Rev. T. L. Brevig	10,000	(2)	10
49	Lake Park Farm	1895	Lake Park, Minn.	Rev. J. H. Jahren	53,000	5,000	116

ORPHANS' HOMES (Continued).

Synod	Name	Founded	Location	Superintendent	Value of Property	Amount of Endow't	Children
*	Loats	1882	Frederick, Md.	Geo. H. Zimmerman	60,000	(2)	13
27	Lutheran	1860	Toledo, Ohio, 2465 Seaman	Rev. F. Schmeltz	30,000	(2)	40
**	Lutheran	1888	Salem, Va., 728 College Av.	J. T. Crabtree	40,000	15,000	104
33	Lutheran	1891	Joliet, Ill.	Rev. A. W. Stark	47,232	(2)	90
20	Lutheran	1892	Freemont, Neb., 1544 E. Military Av.	J. K. Gnuse	25,000	(2)	12
1	Lutheran	1896	Topton, Pa.	Rev. J. O. Henry	80,000	(2)	130
33	Lutheran	1906	Avon, Mass., Main St.	Amelia Rabenius	33,692	(2)	45
20	Lutheran Home for Friendless	1907	Winfield, Kans.	Geo. Weinrich	10,000	(2)	16
20	Lutheran	1901	Ft. Dodge, Ia.	Rev. H. H. Hartmann	15,000	(2)	18
	Magyar Lutheran	1914	Cleveland, Ohio		15,700	(2)	65
57	Martha and Mary	1892	Poulsbo, Wash.	Rev. Chr. Mohn (8)	30,000	5,000	44
20	Martin Luther	1871	Boston, Mass., 670 Baker St., W. Roxbury	Rev. A. H. Winter	45,000	11,000	43
26	Martin Luther	1889	Stoughton, Wis.	Rev. M. Borge	40,000	1,500	72
*	Nachusa	1904	Nachusa, Ill.	Rev. J. A. McCulloch	25,000	(2)	33
	Norwg. Lutheran	1891	Chicago, Ill., Edison Park	O. M. Johnson	50,000	(2)	86
26	Parkland Lutheran	1900	Parkland, Wash.	Miss Lena Gunderson	10,000	(2)	72
*	Osterlin	1903	Springfield, Ohio, R. D. No. 10	Rev. W. M. Habey	50,000	13,500	40
4	St. John's	1893	Mars, Pa.	Rev. E. G. Spoehr	30,000	(2)	40
§	St. John's	1864	Sulphur Springs, N. Y., Sta. D., Buffalo, N. Y.	Otto Ehlers	150,000	(2)	74
33	Swedish Ev. Lutheran	1881	Stanton, Ia.	S. P. Olin	52,700	1,700	42
33	Swedish Ev. Lutheran	1912	Stromsburg, Neb.	Rev. Carl A. Sward	13,500	(2)	16
*	Tabitha	1888	Lincoln, Neb.	Rev. E. Walter (7)	76,000	(2)	37
	Tabor	1897	Doylestown, Pa.	Sister Lena Berdeck	22,000	(2)	44
*	Tressler	1868	Loysville, Pa.	Chas. A. Widle	130,000	50,000	250
	Uhlich Ev. Lutheran	1909	Chicago, Ill., 2014 Burling St.	Minnie Pfeiffer	30,000	200,000	90
33	Vasa	1865	Vasa, Minn.	P. Johnson	46,000	9,678	60
	Wartburg Farm School	1864	Mt. Vernon, N. Y.	Rev. G. C. Berkemeier, D.D.	300,000	(2)	325
4	Wernle	1878	Richmond, Ind.	Rev. H. Specht	45,000	(2)	74
26	Wild Rice	1891	Twin Valley, Minn.	Nicolai O. Skauge	54,000	.....	93
	Total—64				$3,421,771	$448,498	4243

HOMES FOR AGED

							Old People
49	Aase Haugen	1914	Decorah, Ia., Hagendale	Rev. Otto E. Schmidt	$107,977	(2)	30
20	Augsburg	1893	Baltimore, Md., 746 W. Lexington St.	Aug. Vogt	(6)	(2)	17
33	Augustana	1911	Chicago, Ill., 7540 Stony Island Av.	Rev. J. N. Brandelle	80,000	(2)	40
57	Bethesda	1898	Willmar, Minn.	Mrs. Malinda Hansen	(6)	(6)	17
33	Bethesda	1904	Chisago City, Minn.	Rev. J. A. Krantz, D.D.	25,000	(2)	30
20	Concordia	1883	Marwood, Pa.	H. W. Lensner	(1)	(2)	13
	Danish	1891	Chicago, Ill., Walnut and Clarendon Sts.	T. F. Nielsen (8)	12,000	$26,000	18
42	Danish Lutheran	1914	Des Moines, Ia.	Rev. S. D. Rodholm	25,000	18,000	14
57	Ebenezer	1909	Paulsbo, Wash.	Rev. C. Mohr	10,000	(2)	14
1	Ev. Lutheran	1859	Philadelphia, Pa., 6950 Germantown Av.	Mrs. G. C. Eisenhardt	(6)	(6)	57
27	Ev. Lutheran	1894	Muscatine, Ia.	Rev. H. Reinemund	50,000	(2)	32
23	Ev. Lutheran	1898	Belle Plaine, Minn.	Rev. C. F. Kock	14,000	18,000	27
20	Ev. Lutheran	1906	St. Louis, Mo., 1906 Lafayette Av.	A. H. Kanning	20,000	(2)	40
*	Feghtly Lutheran	1906	Tippecanoe City, Ohio	Rev. W. L. Guard, D.D.	15,000	81,000	13
26	Glenwood	1913	Glenwood, Minn.	Rev. A. J. Lee	30,000	(2)	35
1	Good Shepherd	1908	Allentown, Pa., 5th and St. John St.	Rev. J. H. Raker	(6)	(2)	22
49	Homme's	1880	Wittenberg, Wis.	Rev. J. A. Wang	9,300	7,500	65
26	Iowa Lutheran (Old People's)	1914	Story City, Ia.	Rev. K. L. Gutteboe (7)	50,000	(2)	12

26	Josephine	1908	Stanwood, Wash.	B. Monsen	10,000	(2)	19
§	Lutheran Church	1896	Buffalo, N. Y., 217 E. Delevan Av.	Miss Louise E. Kaehler	60,000	(2)	38
27	Lutheran	1860	Toledo, Ohio, 2465 Seaman St.	Rev. F. Schmeltz	20,000	(2)	25
14	Lutheran	1906	Erie, Pa., 22d and Sassafras Sts.	Sister Frieda	20,000	7,000	32
20	Lutheran	1892	Monroe, Mich.	Adolph Gruhl	50,496	1,294	63
20	Lutheran	1905	Wauwatosa, Wis.	H. A. Schmah	95,000	10,000	84
33	Lutheran	1906	Madrid, Ia.	Sister Anna Johnson	19,000	(2)	24
1	Mary J. Drexel	1887	Philadelphia, Pa., 2100 S. College Av.	Rev. E. F. Bachmann	(1)	(2)	50
	Mary Louise Memorial	1898	Mt. Vernon, N. Y., E. Lincoln Av.	Rev. G. C. Berkemeier, D.D.	30,000	(2)	28
*	National Luther	1890	Washington, D. C., Station K.	Sister Margaret Powers	125,000	(2)	53
33	Nazareth	1903	Omaha, Neb., 34th St. and Fowler Av.	Rev. R. P. Lindberg	175,000	(2)	38
55	Nazareth	1906	Brush, Colo.	Rev. J. Madsen	(1)	(2)	23
49	Northwood	1910	Northwood, N. D.	Sister Anna Alte	34,543	(2)	36
20	Old People's	1892	Arlington Heights, Ill., Cook Co.	Chas. Stier	(1)	500	72
	Old People's (Norwegian)	1896	Chicago, Ill., Norwood Park	Miss Camilla Anderson	75,000	(2)	100
26	Old People's	1899	Stoughton, Wis.	Rev. M. Borge	45,060	4,500	40
14	Old People's	1907	Zelienople, Pa.	Sister Kath. Foerster	45,000	50,000	14
33	Old People's	1907	Lindsborg, Kans.	Francis Johnson	20,000	17,000	21
19	Old People's	1914	Beresford, N. D.	Miss G. Quello (7)	30,000	(2)	34
45	Old People's	1915	Gimli, Man., Can.	Miss Elenora Julius	6,000	2,770	25
33	Salem	1905	Joliet, Ill.	A. W. Stark	63,074	(2)	57
4	St. John's	1893	Mars, Pa.	Rev. E. Spoehr	55,000	(2)	23
4	St. John's	1901	Springfield, Minn.	Rev. Wm. von Fischer	20,000	(2)	6
33	Swedish Augustana	1907	Brooklyn, N. Y., 1680 60th St.	John H. Benson	33,000	(2)	40
*	Tabitha	1886	Lincoln, Neb.	Rev. E. Walter	(6)	(2)	40
20	Wartburg	1875	Brooklyn, N. Y., 2598 Fulton St.	Miss Anguito Buerger	(1)	(2)	77
	Total—44				$1,479,309	$243,064	1558

HOMES FOR DEFECTIVES.

							Patients
33	Bethphage Mission for Epileptics	1913	Axtell, Neb.	Rev. K. G. W. Dahl	$40,000	$500	50
1	Good Shepherd for Crippled Orphans	1908	Allentown, Pa., 6th and St. John St.	Rev. J. H. Raker	(6)	(2)	21
	Layton Home for Invalids	1908	Milwaukee, Wis., State and 21st Sts.	Rev. H. Fritschel	65,000	100,000	43
7	Lowman Home for Helpless	1911	White Rock, S. C.	Rev. W. P. Cline, D.D.	28,000	(2)	4
20	Luther Home for Feebleminded	1904	Watertown, Wis.	Rev. H. C. Jaus	90,000	(2)	131
14	Passavant Memorial for Epileptics	1895	Rochester, Pa., Clay and Va. Av.	Rev. F. W. Kohler	(1)	(2)	106
	Total—6				$223,000	$100,500	355

DEACONESS MOTHERHOUSES.

				Rector			Sisters
33	Bethesda	1902	St. Paul, Minn., 9th and Waoonta Sts.	Rev. J. A. Krantz, D.D.	$20,000	(2)	23
55	Ebenezer	1905	Brush, Colo.	Rev. J. Madsen	45,000	(2)	4
33	Immanuel	1890	Omaha, Neb., 34th and Meredith Av.	Rev. P. M. Lindberg	200,000	(2)	44
§	Lutheran	1893	Milwaukee, Wis., 23d and Cedar Sts.	Rev. Herm. L. Fritschel	30,000	(2)	51
*	Lutheran	1895	Baltimore, Md., 2500 W. North Av.	Rev. C. E. Hay, D.D.	160,000	$248	49
1	Mary J. Drexel	1887	Philadelphia, Pa., 2100 College Av.	Rev. E. F. Bachmann	600,000	(2)	82
	Norwegian Lutheran	1880	Brooklyn, N. Y., 4th Av. and 46th St.	Rev. A. O. Fonkalsrud	280,000	135,000	22
57	Norwegian Lutheran	1889	Minneapolis, Minn., 15th Av. and 23d St.	Sister Lena Nelson	132,000	(2)	35
49	Norwegian Lutheran	1896	Chicago, Ill., 1138 N. Levitt St.	Rev. A. Oefstedal	185,000	10,000	57
	Total—9				$1,652,000	$145,248	367

HOSPITALS.

Synod	Name	Founded	Location	Superintendent	Value of Property	Amount of Endow't	Patients
33	Augustana	1884	Chicago, Ill., 2043 Cleveland Av.	Rev. M. Wahlstrom, Ph.D.	$300,000	$12,000	3,510
33	Bethesda	1880	St. Paul, Minn., 249 E. 9th	Rev. J. A. Krantz	251,000	(2)	2,347
49	Bethesda	1898	Crookston, Minn., St. Paul and Woodland Av.	Sister Anna Forlie	20,000	(2)	318
1	Children's	1887	Philadelphia, Pa., 2100 College Av.	Rev. E. F. Bachmann	(1)	(2)	971
49	Ebenezer	1902	Madison, Minn.	Sister O. Berntsen (7)	20,000	(2)	494
55	Ebenezer	1905	Brush, Colo.	Rev. J. Madsen	15,000	(2)	35
33	Emanuel	1912	Portland, Oreg., 212 Stanton St.	H. E. Sandstedt	42,479	(2)	1,250
34	Ev. Lutheran Immanuel	1906	Mankato, Minn., 4th and Washington Sts.	Miss A. Bauer	75,000	(2)	1,092
20	Ev. Lutheran Sanitarium	1904	Wheat Ridge, Colo., (near Denver)	Rev. H. H. Feiertag	50,000	(2)	61
	Fairview	1915	Minneapolis, Minn., 2316 6th St., So.	Gena K. Aorsrud	138,000	(2)	2,000
	German	1860	Philadelphia, Pa., Girard and Corinthian Av.	Dr. Henry F. Page	.....	.....	4,031
20	German Lutheran	1900	Sioux City, Ia., Pierre and 27th Sts.	Vacant	62,000	(2)	798
49	Good Samaritan	1906	Rugby, N. D.	Josephine Stennes	65,000	(2)	450
	Grace Luth. Sanitorium for Tuber.	1913	San Antonio, Texas, 701 S. Zarzamora St.	Rev. P. F. Heim	30,000	(2)	80
49	Grafton Deaconess (T)	1903	Grafton, N. D.	Sister Ovidia Olson (7)	17,000	(2)	175
	Grand Forks Deaconess (T)	1899	Grand Forks, N. D., 4th and Belmont	Amend Othmo	100,000	(2)	1,030
*	Guntur	1892	Guntur, India	Miss Anna S. Kugler, M.D.	150,000	23,368	1,072
33	Immanuel	1890	Omaha, Neb., 34th and Meredith Av.	Rev. P. M. Lindberg	(1)	(2)	1,082
33	Iowa Lutheran	1910	Des Moines, Ia., 700-708 Parnell Av.	Rev. F. O. Handson	175,000	(2)	1,042
20	La Crosse Lutheran	1899	La Crosse, Wis., 13th and Badger	E. Zuppann	117,000	2,000	1,510
	Luther Eye, Ear and Throat	1900	Washington, D. C., 14th and North	Dr. W. K. Butler (7)	(1)	(2)	1,510
49	Luther (T)	1907	Eau Claire, Wis., Chestnut and Bellinger	Sister Amalia Olson	65,000	(2)	1,176
20	Lutheran	1858	St. Louis, Mo., Ohio Av. and Potomac St.	Rev. Francis M. Rudi, PhG.	58,000	(2)	1,061
20	Lutheran	1881	Brooklyn, N. Y., E. N. Y. Av. and Junius St.	Miss L. Oberacker	50,000	(2)	854
20	Lutheran	1896	Cleveland, Ohio, 2609 Franklin Av.	Miss E. Mannel	50,000	(2)	1,275
34	Lutheran	1903	Red Wing, Minn.	Miss K. A. Maurer	75,000	(2)	674
20	Lutheran (T)	1904	Ft. Wayne, Ind., 3020 Fairfield Av.	Miss Anna Lauman	150,000	(2)	1,865
	Lutheran	1911	New York, N. Y.	.....	.....	.....	.....
33	Lutheran	1913	Moline, Ill., 5th Av. and 4th St.	Miss Emelia Dahlgren, R.N.	90,000	(2)	800
20	Lutheran	1913	Beatrice, Neb.	Miss Ida Gerding	25,000	(2)	367
20	Lutheran	1914	Hampton, Ia.	Miss L. Lindemann	60,000	(2)	315
20	Lutheran	1914	York, Neb.	Vacant	45,000	(2)	192
§	Milwaukee	1863	Milwaukee, Wis., State and 21st Sts.	Rev. H. L. Fritschel	400,000	40,000	2,210
49	Northwood Deaconess (T)	1902	Northwood, N. D.	Sister Emma Amundson	37,000	(2)	566
57	Norwegian Lutheran	1889	Minneapolis, Minn., 15th Av. and 24th St.	Sister Lena Nelson	132,000	(2)	1,764
	Norwegian Lutheran Deaconess (T)	1880	Brooklyn, N. Y., 4th Av. and 46th St.	Rev. A. O. Funkalsrud (7)	28,000	(2)	1,628
49	Norwegian Lutheran Deaconess (T)	1896	Chicago, Ill., 1138 N. Leavitt St.	Rev. A. Oefstedal	(1)	(2)	2,275
	Passavant	1849	Pittsburgh, Pa., Roberts and Reed Sts.	Rev. H. W. Roth, D.D., LL.D.	200,000	10,000	1,916
§	Passavant Memorial	1885	Chicago, Ill., 149 W. Superior	Miss C. Christian (7)	75,000	80,000	1,734
§	Rajahmundry	1910	Rajahmundry, India	Dr. Betty A. Nilsson	35,000	(2)	820
27	St. Andrew's	1911	Minneapolis, Minn., 712 5th, S. E.	Rev. H. Hartig (7)	45,000	2,000	517
4	St. John's	1901	Springfield, Minn.	Rev. Wm. von Fischer	20,000	(2)	220
49	St. Luke's	1902	Fergus Falls, Minn., 715 Mill	Sister Margrete Fjelde	35,000	(2)	501
49	St. Luke's	1905	Fargo, N. D.	P. A. Vik (7)	75,000	(2)	998
49	St. Olaf	1896	Austin, Minn., 908 Lansing Av.	Miss Ingeborg Bakkin	40,000	1,000	508
26	St. Paul's	1902	St. Paul, Minn., E. University and Robert	Miss Herborg Reque	184,955	.....	1,608
20	Springfield (T)	1897	Springfield, Ill., 5th and N. Grand Av.	Chas. O. Gross	110,000	(2)	1,853
33	Swedish (T)	1906	Kansas City, Mo., 30th and Wyandotte	Estrid Bergman	68,806	(2)	1,089
*	Tabitha	1907	Lincoln, Neb., 45th and Randolph	Rev. E. Walter (8)	70,000	(2)	100
49	Thomas for Consumptives	1908	Minneapolis, Minn., 2340 6th	Sister Augusta Forgensen	62,000	1,500	256
	Total—50		(T) Report Training Schools for Nurses.		$3,913,240	$171,868	53,896

HOSPICES.

							Guests
33	Augustana Central Home	1906	Chicago, Ill., 1346 La Salle Av.	Rev. J. Jesperson	$18,000	$5,000	550
33	Augustana Mission Home	1896	Minneapolis, Minn., 1405 10th Av., S.	Sister B. Swensen	16,945	(2)	277
33	Bethany Home for Women	1909	St. Paul, Minn., 8th and Pine	Sister Jennie Johnson	(1)	(2)	36
20	Chicago Strangers' Home	1910	Chicago, Ill., 707 Dearborn Av.	R. F. Nimmer (7)	(1)	(2)	.....
§	German Lutheran	1910	New York, N. Y., 21 Pearl	Rev. G. C. F. Haas, D.D., (7)	(1)	(2)	250
33	Immanuel Women's Home	1907	Chicago, Ill., 1505 La Salle Av.	Sister Frida Haff	25,000	(2)	802
1	Luther	1905	Philadelphia, Pa., 20th and Race	Rev. Jos. S. Schantz	50,000	(2)	65
20	Lutheran	1907	St. Louis, Mo., 1906 Lafayette Av.	A. H. Kanning	(1)	(2)	20
20	Lutheran	1912	Buffalo, N. Y., 115 Glenwood Av.	Rev. C. H. Franke (7)	40,000	(2)	17
	Lutheran for Young Men	1912	New York, N. Y., 2040 Fifth Av.	Jenkin R. Hockert	25,000	(2)	29
33	Lutheran for Young Women	1905	Brooklyn, N. Y., 202 Dean	Miss E. Pape (7)	9,000	(2)	600
	Lutheran for Young Women	1907	Minneapolis, Minn., 828 6th	Mrs. Helma Tuttle	30,000	5,000	1,168
20	Lutheran	1885	New York, N. Y., 8 State	Rev. O. H. Restin	150,000	(2)	400
4	Lutheran	1915	Columbus, Ohio, 685 S. High	Mrs. Alice King	15,000	(2)	25
	Martin Luther Women's	1914	Buffalo, N. Y., 941 Washington	Rev. W. Krumwiede	(1)	(2)	17
33	Swedish Women's Home (Augustana)	1907	Chicago, Ill., 1307 E. 54th	Mrs. Matilda Carlson	10,000	(2)	300
33	Swedish Lutheran	1912	Denver, Colo., 2105 Lafayette	Sister Olga Waugblad (7)	800	(2)	16
20	Walther League	1912	Milwaukee, Wis., 342 21st St.	Emma Sumjohn	(1)	(2)	76
20	Walther League	1914	Chicago, Ill., 4329 Calumet	Miss Clara Lankenau	30,000	(2)	25
	Total—19		A number of Hospices of a temporary character are not listed.		$419,745	$10,000	4673

IMMIGRANT AND SEAMEN'S MISSIONS.

55	Danish Luth. Imm. Mission Ch.	1878	Brooklyn, N. Y., 197 9th St. and 3d Av.	Rev. R. Anderson (7)	$18,000	(2)	350
20	Ev. Luth. Imm. Mission	1872	Baltimore, Md., 3020 E. Balto.	Rev. R. Eirich	6,000	(2)	302
	Finnish Seamen's Mission	1887	Brooklyn, N. Y., 529 Clinton	Rev. Kalle Makinen	14,000	$5,200	12,000
§	German Lutheran Emigrant	1869	New York, N. Y., 21 Pearl	Rev. Geo. C. F. Haas, D.D.	110,000	(2)	217
20	Immigrant and Seamen's Mission	1910	Philadelphia, Pa., 2933 Richmond	Rev. A. H. Winter (8)	.....	.....	.....
33	Immigrant and Sailor's Home	1902	Boston, Mass., 11 Henry E.	Iwar Loren	28,000	(2)	1,203
20	Luth. Pilgrim House	1884	New York, N. Y., 8 State	Rev. O. H. Restin (7)	150,000	(2)	1,963
1	Luther Seamen's	1909	Philadelphia, Pa., 1402 E. Moyamensing Av.	Rev. H. Robean	8,000	500	5,500
26	Norwegian Emigrant Mission	1867	New York, N. Y., 45 Whitehall	Rev. E. Petersen	1,000	(2)	2,254
26	Norwegian Luth. Seamen's Church	1879	Brooklyn, N. Y., 111-115 Pioneer	Rev. John Ekeland	25,000	8,000	100,000
	Gulf Harbor Stations. Norwegian Seamen's	1876	Pensacola, Fla., Palafox and Pine	Rev. Andr. Kielland (7)	1,000	(2)	17,000
	Gulf Harbor Stations. Norwegian Seamen's	1895	Mobile, Ala.	Rev. Andr. Kielland (7)	10,000	(2)	6,737
	Gulf Harbor Stations. Norwegian Seamen's	1906	New Orleans, La., 1057 Magazine	Rev. Andr. Kielland (7)	8,000	(2)	11,961
	Gulf Harbor Stations. Norwegian Seamen's	1912	Gulfport, Miss.	Rev. Andr. Kielland (7)	2,500	(2)	9,433
26	Scandinavian Sailors' Mission	1900	San Francisco, Cal., 9 Mission	Rev. O. Groensberg	(1)	(2)	38,812
	Scandinavian Sailor's Temp. House	1890	Brooklyn, N. Y., 172 Carroll	Chr. Ravn (7)	30,000	(2)	2,550
	Seamen's Mission	1907	Hoboken, N. J., 64 Hudson	Rev. H. Brueckner	60,000	(2)	30,000
26	Seamen's Mission (Norwg.)	1907	Boston, Mass., 43 Saratoga	Rev. J. Johnson	13,500	(2)	5,000
33	Swedish Luth. Immigrant Home	1895	New York, N. Y., 5 Water	Rev. A. C. H. Helander	88,785	(2)	4,558
26	Seamen's		Galveston, Tex., 2411 Strand St.	Rev. Olaf Brevik	10,000	(2)	.....
	Total—20				$583,785	$13,700	249,840

MISCELLANEOUS INSTITUTIONS.

							Persons Helped
33	Augustana Nursery	1911	Chicago, Ill., 1348 Cleveland Av.	Rev. J. Jesperson	$3,500	(2)	78
33	Bethesda Invalids' Home	1914	St. Paul, Minn., 9th and Waconta	Rev. J. A. Krantz, D.D.	20,000	(2)	23
1	Good Shepherd for Infants	1908	Allentown, Pa., 5th and St. John	Rev. J. H. Raker	(6)	(2)	27
§	Kensington Dispensary	1905	Philadelphia, Pa., Handcock and Susquehanna Av.	Mrs. Adolph Woll	40,000	(2)	516
1	Memorial Home for Infants	1916	Philadelphia, Pa., 6950 Germantown Av.	Mrs. G. C. Eisenhardt	20,000	(2)	23
§	River Crest. Disp. for Tuber.	1911	Mont Clare, Pa.	Mrs. Adolph Woll	25,000	(2)	68
	Samaritan Shelter	1895	Philadelphia, Pa., 411 N. 4th	F. Andreae	15,000	(2)	11,555
1	Settlement of the Inner Mission	1906	Philadelphia, Pa., 1333 Frankford Av.	Rev. G. H. Bechtold	8,000	(2)	m1,005
	Total—8		m. Members.		$106,500		

HOME FINDING AND CHILDREN'S FRIEND SOCIETIES.

Synod	Headquarters	Superintendent	Founded	Value of Property	Expenses	Children Received	Children Placed
1	Allentown, Pa., 6th and St. John	Rev. J. H. Raker	1908	(6)	.....	....	32
20	Bay City, Mich., 508 Joy Av.	Rev. E. Partenfelder	1900	$3,000	$3,783	27	27
20	Buffalo, N. Y., 518 Glennwood Av.	Rev. C. H. Franks	1905	45,000	26,635	5	5
20	Chicago, Ill., Rockwell and Hersch	Rev. A. Schlecte	1907	20,000	4,000	....	55
20	Cleveland O., 2128 W. 85th St.	Rev. H. Sauer	....	.....	.....	....	....
20	Fort Dodge, Ia.	Rev. H. H. Hartmann	1901	15,000	.....	36	21
20	Fort Wayne, Ind.	Rev. Ph. Wambsganss	1901	1,000	416	91	9
20	Fremont, Neb.	J. F. Gnuse	1892	.....	.....	....	28
20	Peoria, Ill.	Rev. F. Jagel	1902	8,500	3,877	22	21
20	St. Louis, Mo., 1102 Geyer Av.	Rev. J. W. Herzberger	1903	.....	650	7	7
34	St. Paul, Minn., 2022 Marshall Av.	Rev. Wm. Schwenter	1901	6,000	4,000	27	11
20	San Francisco, Cal.	Mr. J. Schwerdt	....	.....	.....	....	....
20	Wanwatosa, Wis.	Rev. F. Weerts	1896	7,000	.....	64	48
20	Winfield, Kans.	Geo. F. Weinrich	1902	9,000	3,114	30	21

INNER MISSION SOCIETIES AND CITY MISSIONS.

City	Headquarters	Organized	Superintendent	Regular Workers	Volunteer Workers	Value of Property	Annual Expenses
§ Philadelphia	20th and Race Sts.	1902	Rev. J. F. Ohl, Mus. D., Pres.	6	35	$60,000	$22,756.64
(I) Minneapolis	826 6th St.	1905	Rev. F. A. Schaffnit	8	10	30,000	18,221.83
33 Chicago	127 N. Dearborn St.	1906	Rev. J. J. Jesperson	3	14	18,000	14,000.00
(I) Pittsburgh	9th and Liberty Av.	1907	Rev. Ambrose Hering	2	112	.....	4,023.00
(I) New York	2040 5th Av.	1910	Rev. F. F. Buermeyer, D.D.	4	25	.....	3,000.00
4 Toledo	2516 Maplewood Av.	1911	Rev. Harry P. Long	1	2	15,000	1,200.00
4 Columbus	685 S. High St.	1912	Rev. C. W. Pfleeger	2	....	12,000	1,500.00
(I) Buffalo	73 W. Eagle St.	1912	Rev. W. Krumwiede	3	25	.....	3,687.55
* Baltimore	21 W. Saratoga St.	1914	Rev. F. W. Meyer	2	49	.....	2,000.00
4 Baltimore	10 S. Patterson Pk. Av.	1914	Rev. F. G. Alpers	1	25	.....	1,500.00
(I) Brooklyn	7109 3rd Av.	1915	Rev. Emil Podszus	1	1	.....	1,800.00

(I) Inter Synodical.

GROWTH OF THE LUTHERAN CHURCH IN AMERICA.

Year	Synods	Ministers	Congregations	Members	Benevolent Contributions for Missions, Etc.	Year	Synods	Ministers	Congregations	Members	Benevolent Contributions for Missions, Etc.
1638	..	1	1	50	.....	1884	55	3,792	6,434	874,135	.....
1738	..	9	45	5,000	.....	1885	57	3,820	6,817	899,680	.....
1748	1	12	70	7,000	.....	1886	58	3,987	7,598	940,926	.....
1773	1	30	100	10,000	.....	1887	59	4,188	7,478	994,722	.....
1798	2	50	300	20,000	.....	1888	58	4,406	7,505	1,033,367	.....
1823	6	175	700	38,036	.....	1889	59	4,612	7,911	1,086,048	.....
1848	22	538	1,307	135,629	.....	1890	57	4,790	8,153	1,158,876	.....
1850	29	575	1,500	175,000	.....	1891	61	4,861	8,232	1,185,116	.....
1860	34	1,193	2,279	232,780	.....	1892	60	5,219	8,908	1,267,984	$829,560.75
1861	38	1,322	2,300	246,788	.....	1893	60	5,302	9,069	1,293,163	884,859.26

[illegible]	42	1,[illegible]	2,[illegible]	[illegible]		1895	61	5,725	9,573	1,402,189	906,240.50
1864	42	1,530	2,816	284,721		1896	60	5,958	9,734	1,441,486	1,000,567.61
1865	42	1,559	2,825	310,677		1897	61	6,206	10,169	1,489,874	1,262,988.50
1866	42	1,627	2,856	312,415		1898	60	6,482	10,513	1,535,662	1,118,143.62
1867	43	1,644	2,915	323,825		1899	60	6,657	11,101	1,570,134	1,020,520.23
1868	45	1,748	3,111	351,860		1900	61	6,710	11,123	1,665,878	1,171,765.30
1869	47	1,855	3,238	372,905		1901	62	6,914	11,425	1,625,185	1,185,958.92
1870	48	2,016	3,330	396,567		1902	62	7,090	11,678	1,643,819	1,251,466.26
1871	52	2,086	3,544	423,527		1903	65	7,290	12,221	1,689,385	1,684,895.56
1872	54	2,175	3,826	458,607		1904	65	7,483	13,106	1,785,799	1,664,552.85
1873	51	2,309	4,115	485,085		1905	66	7,703	13,387	1,842,339	1,622,105.60
1874	51	2,431	4,290	541,115		1906	67	7,864	11,954	1,940,283	1,922,261.62
1875	53	2,546	4,559	569,119		1907	67	8,052	13,142	2,012,536	2,200,471.04
1876	55	2,698	4,740	596,240		1908	67	8,191	13,380	2,052,938	2,364,415.65
1877	57	2,782	4,974	629,204		1909	66	8,349	13,378	2,199,095	2,306,982.69
1878	56	2,914	5,136	655,529		1910	66	8,558	13,939	2,204,811	2,603,740.84
1879	57	3,011	5,282	679,728		1911	64	8,671	14,048	2,281,382	2,832,793.81
1880	58	3,087	5,376	689,195		1912	64	8,908	14,990	2,307,887	2,969,948.96
1881	56	3,174	5,683	700,418		1913	65	9,185	15,768	2,375,843	3,099,462.50
1882	57	3,299	5,865	738,302		1914	65	9,407	14,871	2,370,656	3,214,644.02
1883	54	3,350	6,384	823,298		1915	65	9,688	15,112	2,437,706	3,536,428.00

DEATHS OF LUTHERAN MINISTERS.

Name.	Ent'd Min'y.	Synod at Death.	Born. Where.	Born. When.	Died. Where.	Died. When.	Where Buried.	Age. Y.	Age. M.	Age. D.
Anderson, G.	1902	Sw. A.	———, Sweden	Feb. 1, 1868	Brooklyn, N. Y.	Sept. 1, 1916	Brooklyn, N. Y.	48	7	
Bakken, K. E.	1892	Nor. U.	Goodhue Co., Minn.	July 24, 1861	Sebeka, Minn.	Oct. 24, 1915	Dennison, Minn.	54	3	
Bauer, A. C.	1857	Mo.	Schwabach, Bavaria	Mar. 19, 1833	Monroe, Mich.	June 30, 1916	Monroe, Mich.	83	3	11
Beck, J. A.	1864	O. Jt.	Lancaster, Ohio	Mar. 19, 1840	Richmond, Ind.	Nov. 3, 1915	Richmond, Ind.	75	7	15
Becker, P. F. J.	1892	N. Y.	Butler, Pa.	June 27, 1869	West New York, N. J.	Jan. 27, 1916	North Bergen, N. J.	46	7	
Berg, H. L.	1893	Nor. U.	Grue Solver, Norway	Dec. 19, 1858	Gonvick, Minn.	May 2, 1916	Gonvick, Minn.	57	4	13
Boehner, C. F.	1859	Pac.		Jan. 1, 1831	Camas, Wash.	Apr. 17, 1916	Camas, Wash.	85	3	16
Braem, O.	1892	Mo.	Hinterpommern, Germany	Aug. 6, 1865	Rankin, Wis.	Mar. 1, 1916	Rankin, Wis.	50	6	23
Brauer, A. H.	1873	Mo.	Addison, Ill.	July 2, 1850	Beecher, Ill.	Aug. 29, 1915	Beecher, Ill.	65	1	27
Brauer, Herm.	1883	Mo.	Pittsburgh, Pa.	Sept. 6, 1860	Chicago, Ill.	Oct. 6, 1915	Chicago, Ill.	55	1	
Brunke, L.	1899	N. Y.	Frankfurt, Germany	Apr. 22, 1873	Weehawken, N. J.	Jan. 9, 1916	North Bergen, N. J.	42	8	18
Bundenthal, Th.	1897	Mo.	Leland, Mich.	Apr. 7, 1876	Atchison, Kans.	Sept. 26, 1915	Atchison, Kans.	39	5	19
Burke, I. C., D. D.	1863	Md.	———, Canada	1844	Baltimore, Md.	Jan. 29, 1916	Jersey Shore, Pa.	72		
Cooperrider, G. T.	1878	O. Jt.	Brownsville, Ohio	Mar. 20, 1852	Columbus, Ohio	Aug. 8, 1916	Columbus, Ohio	64	4	19
Criley, W. W., D. D.	1865	Ol. B.	Galion, O.		Indianapolis, Ind.	Apr. 10, 1916	Indianapolis, Ind.	76		
Crouse, A. L.	1871	Mo.	Randolph Co., N. C.	June 8, 1849	Charlottesville, Va.	Oct. 13, 1915	Hickory, N. C.	66	4	5
Dahlke, W.	1868	Mo.	Posen, Germany	Nov. 24, 1842	Buffalo, N. Y.	Jan. 14, 1916	Buffalo, N. Y.	73	1	20
Davis, C. M.	1914	E. Pa.	Williamsport, Pa.	June 30, 1888	Philadelphia, Pa.	May 22, 1916	Williamsport, Pa.	27	10	22
Dubberstein, A. C. Sr.	1881	Mo.	Krampe Pommern, Germany	Dec. 29, 1858	Bellefont, Kan.	Sept. 8, 1916		57	8	10
Engstrand, F. A.	1897	Sw. A.	Askeryd, Sweden	May 6, 1867	Chicago, Ill.	Feb. 20, 1916	Boston, Mass.	48	8	14
Felton, E.	1882	Md.	Everett, Pa.	Aug. 24, 1856	Baltimore, Md.	Dec. 20, 1915	Gettysburg, Pa.	59	3	27
Fossum, Th.	1885	Nor. U.			Midale, Sask., Can.	Oct. 28, 1915		67		
Frey, L. F.	1868	Mo.	Wurtemberg, Germany	May 21, 1838	Fairmont, Minn.	Apr. 5, 1916	Fairmont, Minn.	77	10	15
Gahre, F. W.	1910	O. Jt.	Hamilton, Ohio	May 10, 1885	Kansas City, Kans.	Jan. 11, 1916	Glenvil, Neb.	30	8	1
Gallenkamp, A. O.	1883	Pa.	Hanover, Germany	1857	Scranton, Pa.	Dec. 3, 1915	Scranton, Pa.	78		
Gehrke, G.	1890	O. Jt.	Bissendorf, Germany	Dec. 26, 1863	Winnipeg, Canada	Dec. 29, 1915	Winnipeg, Canada	52		3
Grossman, H. C.	1868	Mia.	Sellersville, Pa.	Aug. 16, 1833	St. Paris, Ohio	Aug. 4, 1916	St. Paris, Ohio	82	11	12
Hahn, E. G.	1895	Mo.	Roseville, Mich.	Aug. 1, 1869	Buffalo, N. Y.	July 11, 1915	Eden, N. Y.	43	11	10
Hankey, U. A., D. D.		Pb. S.	Gettysburg, Pa.	Nov. 1857	New Kensington, Pa.	Jan. 3, 1916	Gettysburg, Pa.	58		
Hancher, G. B., Ph. D.	1881	N. Ill.	Greene Co., Tenn.	Jan. 13, 1851	Mt. Carroll, Ill.	Nov. 19, 1915	Chicago, Ill.	64	10	6
Hanson, M. G.	1884	Hau.	Kenyon, Minn.	July 11, 1859	Faribault, Minn.	Oct. 14, 1915	Kenyon, Minn.	56	3	3
Hartmann, O. W.	1874	G. Ia.	Bavaria	Oct. 27, 1853	San Antonio, Tex.	Oct. 18, 1915	San Antonio, Tex.	61	11	21

DEATHS OF LUTHERAN MINISTERS (Continued).

Name.	Ent'd Min'y.	Synod at Death.	Born. Where.	Born. When.	Died. Where.	Died. When.	Where Buried.	Age. Y.	Age. M.	Age. D.
Hefner, F.	1887	G. Ia.	Altdorf, Bavaria	Mar. 20, 1867	Coleridge, Neb.	May 10, 1916	Coleridge, Neb.	79	1	20
Holland, R. C., D. D.	1869	N. C.	Staunton, Va.	Apr. 20, 1843	Columbia, S. C.	Nov. 17, 1915	Salem, Va.	71	5	3
Hubbert, W. E.	1871	S. W. Va.	Salem, Va.	Oct. 23, 1844	Blacksburg, Va.	Oct. 17, 1915	Blacksburg, Va.	70	11	24
Hultkrans, C. A.	1889	Sw. A.	Vissnum, Sweden	Apr. 25, 1859	St. Paul, Minn.	Oct. 21, 1915	St. Paul, Minn.	56	5	26
Johnson, Aug.	1884	Sw. A.	Andover, Ill.	Mar. 15, 1860	Chicago, Ill.	July 14, 1916	Altona, Ill.	56	3	29
Keibel, A. W.	1875	Wis.	Stettin, Germany	July 20, 1853	Cedarburg, Wis.	Aug. 4, 1916	Kirchhayn, Wis.	63		15
Kirchner, A.	1888	Wis.	Saxony, Germany	May 15, 1862	Hustisford, Wis.	Jan. 20, 1916	Manitowoc, Wis.	53	8	5
Klingensmith, F. W.	1894	Eng.N.W	Kittanning, Pa.	May 6, 1868	Livingston, Mont.	May 5, 1916	Livingston, Mont.	48		
Klopfer, A. F.	1889	O. Jt.	Dayton, Ohio	Sept. 13, 1864	Chatfield, Ohio	Nov. 7, 1915	Richmond, Ind.	51	1	25
Kollmorgen, H.	1873	Mo.	Neukloster, Meckl'nb'rg, Ger.	Sept. 27, 1839	Okawville, Ill.	June 26, 1916		76	9	
Kroh, H. F.	1887	E. Pa.	Baltimore, Md.	Sept. 22, 1857	Lebanon, Pa.	Aug. 8, 1916	Baltimore, Md.	58	10	17
Kuegele, F.	1870	Mo.	Columbiana, O.	Apr. 16, 1846	Crimora, Va.	Apr. 1, 1916	Crimora, Va.	69	11	16
Kuehner, C.	1882	Buf.	Heidelberg, Germany	Sept. 6, 1851	Random Lake, Wis.	Mar. 17, 1916	Random Lake, Wis.	74	6	11
Leisher, G. W.	1872	E. O.	Chambersburg, Pa.	Aug. 16, 1837	Cleveland, O.	Mar. 24, 1916	Chambersburg, Pa.	78	7	8
List. J. A.	1860	G. Ia.	Rohr, Bavaria	July 17, 1835	Waverly, Ia.	Jan. 21, 1916	Waverly, Ia.	80	6	4
Meyer, T.	1898	Mo.	Valparaiso, Ind.	Sept. 14, 1872	Pomeroy, Ia.	May 7, 1916		43	7	23
Miessler, B.	1866	Mo.	Rothwasser, Germany	Aug. 13, 1841	Carlinville, Ill.	Dec. 24, 1915	Carlinville, Ill.	74	4	11
Miller, G. W., D. D.	1872	Md.	Mt. Vernon, O.	June 14, 1846	Baltimore, Md.	May 11, 1916	Baltimore, Md.	69	10	27
Mohr, G.	1869	Mo.	Schaafheim, Darmstadt, Ger.	Nov. 22, 1846	Evansville, Ind.	Jan. 13, 1916	Evansville, Ind.	69	1	22
Moren, O.	1886	Sw. A.	Gladsax, Sweden	Aug. 22, 1852	Chicago, Ill.	Aug. 13, 1916	Chicago, Ill.	63	11	22
Motzkus, F.		Wis.			Cameron, Wis.			54		
Myers, J. W.	1872	Pb. C.	Blairsville, Pa.	Nov. 14, 1845	Natrona, Pa.	July 16, 1916	Berlin, Pa.	70	8	2
Nervig, J. M.	1901	Nor. U.	Orkedalsören, Norway	Oct. 22, 1865	Minneapolis, Minn.	Dec. 18, 1915	Minneapolis, Minn.	50	1	26
Norelius, E., D.D., LL.D.	1856	Sw. A.	Hassela, Sweden	Oct. 26, 1833	Vasa, Minn.	Mar. 15, 1916	Vasa, Minn.	82	4	18
Otto, C. M.	1870	Mo.	Markneukirchen, Saxony	Sept. 5, 1839	Milwaukee, Wis.	Jan. 8, 1916	Milwaukee, Wis.	76	4	3
Owen, S. W., D.D., LL.D.	1864	Md.	Scotland, Pa.	Sept. 13, 1837	Hagerstown, Md.	Apr. 16, 1916	Hagerstown, Md.	78	7	3
Peschau, F. W. E., D. D.	1876	O. Dis.	Hanover, Germany	Feb. 17, 1849	Miamisburg, O.	Mar. 19, 1916	Miamisburg, O.	67	1	2
Petersen, A.	1881	Nor. U.	Alten, Norway	Aug. 10, 1848	Fisher, Minn.	Dec. 25, 1915	Fisher, Minn.	67	4	15
Phillippi, A., D. D.	1860	S. W. Va.	Rural Rtreat, Va.	July 25, 1833	Wytheville, Va.	Nov. 28, 1915	Wytheville, Va.	82	4	3
Probst, G.	1883	Im.	Grosshofferty, Germany	Mar. 19, 1852	Jackson, Mich.	Feb. 2, 1916	Jackson, Mich.	63	11	14
Rechlin, Prof. Fr.		Mo.		Feb. 13, 1851	Oak Park, Ill.	Dec. 10, 1915		64	9	25
Reese, J. W.	1871	W. Pa.	Philadelphia, Pa.	Nov. 14, 1838	Wenonah, N. J.	Nov. 5, 1915	Glenside, Pa.	76	11	22
Reichmann, F. H.	1872	Mo.	Chrieschwitz, Saxony	Mar. 26, 1839	Milwaukee, Wis.	Feb. 13, 1916	Milwaukee, Wis.	76	10	17
Ritter, I. B.	1893	Pa.	Breinigsville, Pa.	July 30, 1867	Allentown, Pa.	May 7, 1916	Allentown, Pa.	48	9	7
Schadegg, J.	1865	Minn.	Thurgau, Switzerland	Dec. 1, 1841	Prescott, Wis.	Oct. 29, 1915	Prescott, Wis.	72	10	28
Schlert J.	1875	Mo.	Baltimore, Md.	Apr. 22, 1852	Wheat Ridge, Colo.	Sept. 23, 1915	Milwaukee, Wis.	63	5	1
Schlutz, H.	1876	G. Ia.	Melsungen, Hesse, Germany	1846	New Richland, Minn.	Sept. 9, 1916	New Richland, Minn.	70		
Shenk, J. E.	1890	N. C.	Luray, Va.	June 18, 1860	Greensboro, N. C.	Feb. 4, 1916	Waynesboro, Va.	55	7	17
Shreckhise, J. M.	1856	Va.	Mt. Sidney, Va.	June 9, 1831	Newport, Va.	Sept. 30, 1916	Mt. Sidney, Va.	85	3	21
Smith, S. E.	1879	Pa.	Lovettsville, Va.	Jan. 17, 1853	Lehighton, Pa.	Mar. 11, 1916	Gettysburg, Pa.	63	1	25
Snyder, J. M.	1878	Pb. S.	Chambersburg, Pa.	May 14, 1848	Homer City, Pa.	Feb. 6, 1916	Indiana, Pa.	67	8	23
Stall, S., D. D.	1874	E. Pa.	Elizaville, N. Y.	Oct. 18, 1847	Atlantic City, N. J.	Nov. 6, 1915	Gettysburg, Pa.	68		19
Strohecker, T. H.	1880	N. C.	Charleston, S. C.		Washington, D. C.	June 1, 1916	Charlotte, N. C.			
Stutz, G. F.	1870	Mo.	Washington, D. C.	May 19, 1846	Albany, N. Y.	Jan. 15, 1916	Albany, N. Y.	69	7	26
Theel, E.	1874	Mo.	Ahrenswalde, Germany	Sept. 29, 1851	Neshkoro, Wis.	Nov. 30, 1915		64	2	1
Timm, J. A.	1881	N. Y.	New York, N. Y.	June 8, 1860	Oyster River, Conn.	Aug. 24, 1916	New Haven, Conn.	56	2	16
Valyi, G.	1909	Cgo.	Abaujszanto, Hungary	Feb. 28, 1886	Amherst, O.	Mar. 29, 1916	Hungary	30	1	1
Vangsnes, O. P.	1878	N. in A.	Sogan, Norway	Jan. 11, 1855	Minneapolis, Minn.	May 31, 1916	Minneapolis, Minn.	61	4	20
Waedekin, E. A. L.	1894	G. Ia.	Mecklenburg, Germany	Jan. 3, 1867	Brenham, Tex.	July 20, 1916	Brenham, Tex.	49	6	17
Walleen, C.	1872	Sw. A.	Grava, Varmland, Sweden	Nov. 2, 1839	Colorado Springs, Colo.	Dec. 7, 1915	Smolan, Kansas	76	1	5
Weber, C.	1874	Mo.	Tarnowitz, Germany	Apr. 27, 1835	Herscher, Ill.	Nov. 24, 1915	Herscher, Ill.	80	6	28
Wells, L. D., D. D.	1867	N. Yk.	Middleburgh, N. Y.	Jan. 21, 1838	Ramapo, N. Y.	May 22, 1916	Middleburgh, N. Y.	78	4	1
White, C. G.	1900	E. Pa.	Manheim, Pa.	Sept. 25, 1874	Millersburg, Pa.	Jan. 1, 1916	Columbia, Pa.	41	3	7
Wright, D. A.	1894	N. Yk.	Worcester, N. Y.	July 6, 1861	Gallupville, N. Y.	June 26, 1916	Seward, N. Y.	54	11	20
Ziegenfuss, S. A., D. D.	1873	Pa.	Quakertown, Pa.	Dec. 12, 1844	Ocean City, N. J.	June 21, 1916	Sellersville, Pa.	71	6	9
Ziemer, B. C.	1906	Buf.			Fraser, Mich.	Jan. 25, 1916		30		

OFFICIAL LUTHERAN PUBLISHING HOUSES.

Synod	Name	Address	Supt. or Manager
49	Augsburg Publishing House	Minneapolis, Minn., 425 S. 4th St.	E. Waldeland
33	Augustana Book Concern	Rock Island, Ill.	A. G. Anderson
20	Concordia Publishing House	St. Louis, Mo., 3558 S. Jefferson St.	E. Seuel
55	Danish Lutheran Publishing House	Blair, Neb., 200 Fifth St.	H. Skov Nielsen
48	Finnish Lutheran Book Concern	Hancock, Mich.	Jacob Wirsula
§	General Council Publication Board	Philadelphia, Pa., 1716 Arch St.	Chas. B. Opp
19	Hauge Synod's Book Department	Red Wing, Minn.	.....
4	Lutheran Book Concern	Columbus, Ohio	Rev. A. H. Dornbirer.
**	Lutheran Board of Publication	Columbia, S. C.	Rev. J. W. Horine, D. D.
*	Lutheran Publication Society	Philadelphia, Pa., 1424 Arch St.	Rev. F. L. Sigmund, D. D.
26	Lutheran Publishing House	Decorah, Iowa	Rev. K. A. Kasberg
23	Northwestern Publishing House	Milwaukee, Wis., 263 Fourth St.	Jul. Luening
27	Wartburg Publishing House	Chicago, Ill., 623 S. Wabash Ave.	Paulus List

LUTHERAN PERIODICALS IN AMERICA.

Synod	Name	Began	Name and Address of Editor	Place of Publication	Issued
20	Arkansas Lutheran (E)	1908	Rev. A. H. Poppe, 14 E. 8th St., Little Rock, Ark.	Little Rock, Ark.	Monthly.
*	Augsburg Jr. Lesson Leaf (E)	1875	Rev. Chas. P. Wiles, D.D., 1424 Arch, Philadelphia, Pa.	Philadelphia, Pa., 1424 Arch	Monthly.
*	Augsburg Intermed. Lesson Leaf (E)	1908	Rev. Chas. P. Wiles, D.D., 1424 Arch, Philadelphia, Pa.	Philadelphia, Pa., 1424 Arch	Monthly.
*	Augsburg Lesson Leaf (E)	1875	Rev. Chas. P. Wiles, D.D., 1424 Arch, Philadelphia, Pa.	Philadelphia, Pa., 1424 Arch	Monthly.
*	Augsburg A. B. C. Quarterly (E)	1910	Rev. A. H. Smith, D.D., 1424 Arch, Philadelphia, Pa.	Philadelphia, Pa., 1424 Arch	Quarterly.
*	Augsburg Home Dept. Lesson Book (E)	1901	Rev. Chas. P. Wiles, D.D., 1424 Arch, Philadelphia, Pa.	Philadelphia, Pa., 1424 Arch	Quarterly.
*	Augsburg Intermed. Lesson Book (E)	1908	Rev. Chas. P. Wiles, D.D., 1424 Arch, Philadelphia, Pa.	Philadelphia, Pa., 1424 Arch	Quarterly.
*	Augsburg Jr. Lesson Book (E)	1879	Julia S. Alleman	Philadelphia, Pa., 1424 Arch	Quarterly.
*	Augsburg S. S. Lesson Book (E)	1879	Rev. Chas. P. Wiles, D.D., 1424 Arch, Philadelphia, Pa.	Philadelphia, Pa., 1424 Arch	Quarterly.
*	Augsburg S. S. Teacher (E)	1874	Rev. Chas. P. Wiles, D.D., 1424 Arch, Philadelphia, Pa.	Philadelphia, Pa., 1424 Arch	Quarterly.
33	Augustana Theol. Quarterly (S&E)	1899	Dr. S. G. Youngert, 311 Capitol Av., Hartford, Conn.	Rock Island, Ill.	Quarterly.
4	Baltimore Lutheran (E)	1911	Rev. C. G. Wolf, Hamilton Sta., Baltimore Co., Md.	Columbus, Ohio	Monthly.
	Bible Hour, The (N&E)	1900	A. Hanser, 105 Florida, Buffalo, N. Y.	Buffalo, N. Y.	Quarterly.
66	Canada Lutheran, The (E)	1915	.....	.....	.....
4	Catechism Bible Lesson Quarterly (E)	1898	Rev. G. W. Lose, Columbus, Ohio	Columbus, Ohio	Quarterly.
49	Chicago Lutheran (N&E)	1900	Rev. T. C. Thompson, 549 N. Leamington Av., Chicago, Ill.	Chicago, Ill.	Monthly.
49	Children's Companion (E)	1893	Rev. John Peterson, R. 2, Clinton, Wis.	Minneapolis, Minn.	Weekly.
26	Church Messenger (E)	1910	Rev. G. A. Gullixon, 2219 W. North, Chicago, Ill.	Chicago, Ill.	Monthly.
20	Concordia (E)	1906	P. F. Mueller, 2331 N. Hamlin Av., Chicago, Ill.	Chicago, Ill.	Monthly.
20	Concordia Bible Class (E)	1912	S. S. Committee, Concordia Publ. House, St. Louis, Mo.	St. Louis, Mo.	Monthly.
20	Concordia Primary Leaf (E)	1911	S. S. Committee, Concordia Publ. House, St. Louis, Mo.	St. Louis, Mo.	Weekly.
20	Concordia S. S. Lessons, Jr. Dept. (E)	1911	S. S. Committee, Concordia Publ. House, St. Louis, Mo.	St. Louis, Mo.	Monthly.
20	Concordia S. S. Lessons, Sr. Dept. (E)	1911	S. S. Committee, Concordia Publ. House, St. Louis, Mo.	St. Louis, Mo.	Monthly.
	Crumbs (G&E)	1900	A. Hanser, 105 Florida Av., Buffalo, N. Y.	Buffalo, N. Y.	B.-Month.
49	Diakonissen (E&N)	1909	Rev. A. Olfstedal, 1138 N. Levitt, Chicago, Ill.	Chicago, Ill.	Monthly.
20	Ev. Luth. Sanitarium Review (E)	1905	Rev. J. Schlerf, Wheat Ridge, Col.	Wheat Ridge, Colo.	B.-Month.
§	Foreign Missionary, The (E)	1880	Rev. Geo. Drach, Trappe, Pa.	Philadelphia, Pa., 1716 Arch	Monthly.
§	Home Missionary, The (E)	1888	Rev. J. C. Kunzman, D.D., 807 Drexel Bldg., Phila., Pa.	Philadelphia, Pa., 1716 Arch	Monthly.
20	Hospice Bulletin (E&G)	1911	Rev. M. Walker, 61 Dodge, Buffalo, N. Y.	Buffalo, N. Y.	Quarterly.
4	Intermediate Lesson Quarterly (E)	1898	Rev. G. W. Lose, Columbus, O.	Columbus, Ohio	Quarterly.

LUTHERAN PERIODICALS IN AMERICA (Continued).

Synod	Name	Began	Name and Address of Editor	Place of Publication	Issued
4	Junior Lesson Quarterly (E)	1898	Rev. G. W. Lose, Columbus, O.	Columbus, Ohio	Quarterly.
	Kurdistan Missionary (E)	1910	Rev. L. H. Ziemer, Mansfield, Ohio	Detroit, Mich.	Monthly.
	Lessons (G&E)	1900	A. Hanser, 105 Florida, Buffalo, N. Y.	Buffalo, N. Y.	B.-Month.
*	Little Ones, The (E)	1880	Laura W. Rice	Philadelphia, Pa.	Monthly.
§	Lutheran, The (E)	1861	Rev. G. W. Sandt, D.D., 1716 Arch St., Philadelphia, Pa.	Philadelphia, Pa.	Weekly.
49	Lutheran Almanac (E)	1904	Rev. O. Lysnes, Vermilion, S. D.	Minneapolis, Minn.	Annually.
20	Lutheran Annual (E)	1910	Rev. M. Sommer, 3118 St. Louis Av., St. Louis, Mo.	St. Louis, Mo.	Annually.
*	Lutheran Boys and Girls (E)	1911	Grace M. Sheeleigh, Frederick, Md.	Philadelphia, Pa., 1424 Arch	S.-Month.
	Lutheran Church Annual (E)	1917	Rev. W. M. Kopenhaver, Macungie, Pa.; Miss Grace M. Sheeleigh, Frederick, Md.	Philadelphia, Pa., 1716 Arch St., [1424 Arch St.	Annually.
§	Lutheran Church Review (E)	1882	Rev. T. E. Schmauk, D.D., LL.D., Lebanon, Pa.	Philadelphia, Pa., 1716 Arch	Monthly.
**	Lutheran Church Visitor (E)	1904	Rev. J. L. Horine, D.D., Columbia, S. C.	Columbia, S. C., Luth. Brd. Publ.	Weekly.
*	Lutheran Church Work, (Offl. Organ). (E)	1912	Rev. F. G. Gotwald, D.D., York, Pa.	York, Pa.	Weekly.
33	Lutheran Companion, The (E)	1892	Rev. C. G. Bengston, Rock Island, Ill.	Rock Island, Ill.	Weekly.
20	Lutheran Guide, The (E)	1893	Rev. L. Buchheimer, 2815 Utah, St. Louis, Mo.	St. Louis, Mo.	Monthly.
27	Lutheran Herald (E)	1909	Rev. F. H. Rausch, Waverly, Ia.	Waverly, Ia.	Monthly.
26	Lutheran Herald (Offl. Organ) (E)	1906	Prof. G. T. Lee, Fergus Falls, Minn.	Decorah, Ia.	Weekly.
20	Lutheran House Companion (E)	1904	F. O. Scholz, 60 Morgan Av., Tonawanda, N. Y.	Tonawanda, N. Y.	Monthly.
§	Lutheran Messenger (E)	1909	Rev. W. L. Hunton, Ph.D., 1716 Arch, Philadelphia, Pa.	Philadelphia, Pa., 1716 Arch	Monthly.
§	Lutheran Mission Worker (E)	1897	Mrs. C. L. Fry, 224 Manheim, Germantown, Phila., Pa.	Philadelphia, Pa., 2323 N. 7th	Quarterly.
20	Lutheran Pioneer, The (E)	1879	Rev. F. J. Lankenau, 316 W. Clinton, Napoleon O.	St. Louis, Mo.	Monthly.
*	Lutheran Quarterly (E)	1849	Rev. J. A. Singmaster, D.D., Gettysburg, Pa.	Gettysburg, Pa.	Quarterly.
4	Lutheran Standard, (Eng. Organ) (E)	1841	Rev. J. Sheatsley, 778 Main, Columbus, Ohio	Columbus, Ohio	Weekly.
	Lutheran Survey (E)	1914	Rev. W. H. Greever, D.D., Columbia, S. C.	Columbia, S. C.	Weekly.
20	Lutheran Witness, The (E)	1882	Prof. T. Graebner, 3618 Texas Av., St. Louis, Mo.	St. Louis, Mo.	B.-Weekly.
*	Lutheran Women's Work (E)	1907	Mrs. K. B. Shaffer, Ph.D., Philadelphia, Pa.	Philadelphia, Pa.	Monthly.
*	Lutheran Young People (E)	1904	Rev. Chas. P. Wiles, D.D., 1424 Arch, Philadelphia, Pa.	Philadelphia, Pa., 1424 Arch	Weekly.
4	Lutheran Youth (E)	1912	Prof. C. B. Gohdes, Columbus, O.	Columbus, Ohio	W.,S.M.,M.
	Luther League Review (E)	1889	E. F. Eilert, 216 N. William, New York, N. Y.	New York, N. Y.	Monthly.
	Luther League Topics (E)	1895	Rev. G. H. Schner, A.M., Zelienople, Pa.	New York, N. Y.	Quarterly.
20	Magazine for Ev. Luth. Home (E)	1877	Prof. G. Mezer, 3647 Ohio Av., St. Louis, Mo.	St. Louis, Mo.	Monthly.
**	Messenger, The (E)	1903	A. Brunn, 45 Hale Av., Brooklyn, N. Y.	Brooklyn, N. Y.	Monthly.
65	Monthly (E)	1881	Rev. J. C. Traver, Hartwick Seminary, N. Y.	Hartwick Seminary, N. Y.	Monthly.
20	New York Lutheran (E)	1903	A. Brunn, 45 Hale Av., Brooklyn, N. Y.	Brooklyn, N. Y.	Monthly.
20	Northern Lutheran (E)	1913	Rev. W. M. Czamanske, 922 N. 4th, Sheboygan, Wis.	Sheboygan, Wis.	Monthly.
63	Nova Scotia Lutheran, The (E)	1907	Rev. W. E. Buchholtz, Bridgewater, N. S.	Bridgewater, N. S.	Monthly.
33	Olive Leaf (E)	1883	Dr. C. W. Foss, Rock Island, Ill.	Rock Island, Ill.	S.-Month.
§	Orphans' Home Advocate (E)	1914	Mrs. G. C. Eisenhardt, 6950 Germantown Av., Phila., Pa.	Germantown, Pa.	Monthly.
*	Orphans' Home Echoes (E)	1892	Rev. W. D. E. Scott, Tressler Orphans' Home, Loysville, Pa.	Loysville, Pa.	Monthly.
§	Orphans' Home Paper (E)	1896	Rev. J. O. Henry, Topton, Pa.	Topton, Pa.	Monthly.
4	Primary Lesson Leaves (E)	1898	Rev. G. W. Lose, Columbus, O.	Columbus, Ohio	Monthly.
	St. Mark's Messenger (E)	....	Rev. J. F. Mueller, 200 S. Chester, Baltimore, Md.	Baltimore, Md.	Monthly.
4	Senior Lesson Quarterly (E)	1898	Rev. E. Poppen, Grove City, O.	Columbus, Ohio	Quarterly.
20	Southern Lutheran (G)	1903	Prof. O. H. Reisig, 315 S. Jefferson Davis Parkway	New Orleans, La.	Monthly.
§	Sunshine and Shadow (E)	1883	T. B. Roth, Greenville, Pa.	Greenville, Pa.	Monthly.
20	Theological Quarterly (E)	1897	Prof. W. H. T. Dau, 2637 Winnebago, St. Louis, Mo.	St. Louis, Mo.	Quarterly.
**	Tidings (E)	1895	Mrs. E. C. Cronk, Columbia, S. C.	Columbia, S. C.	Monthly.
49	Topic Helps (E)	1914	Rev. M. Hegland, Ph.D., Forest City, Ia.	Minneapolis, Minn.	Quarterly.
49	United Lutheran (E)	1907	Rev. Olaf Lysnes, Vermilion, S. D.	Minneapolis, Minn.	Weekly.
27	Wartburg Lesson Helps (E)	1914	Prof. M. Reu, D.D., Dubuque, Ia.	Waverlit, Ia.	Quarterly.

LUTHERAN PERIODICALS IN AMERICA (Continued).

Synod	Name	Began	Name and Address of Editor	Place of Publication	Issued
§	Young Folks (E)	1904	Rev. W. L. Hunton, Ph.D., 1716 Arch St., Phila., Pa.	Philadelphia, Pa., 1716 Arch	Weekly.
§	Young Lutheran, The (E)	1884	T. B. Roth, Greenville, Pa.	Greenville, Pa.	Monthly.
20	Young Lutheran Magazine (E)	1902	Rev. A. Doerffler, 2127 Fair Av., St. Louis, Mo.	St. Louis, Mo.	Monthly.
20	Amerikanischer Kalendar (G)	1870	Rev. H. Weseloh, 2928 Scranton Av., Cleveland, O.	St. Louis, Mo.	Annually.
20	Bote aus Bethesda, Der (G)	1909	Louis Pingel, Watertown, Wis.	Watertown, Wis.	Quarterly.
20	Concordia (G)	1906	P. F. Mueller, 2331 N. Hamlin Av., Chicago, Ill.	Chicago, Ill.	Monthly.
20	Concordia Bible-Klasse (G)	1912	S. S. Committee, Conc. Publ. House, St. Louis, Mo.	St. Louis, Mo.	Monthly.
20	Concordia Blaettchen (G)	1911	S. S. Committee, Conc. Publ. House, St. Louis, Mo.	St. Louis, Mo.	Quarterly.
20	Concordia Lectionen fuer Oberklassen. (G)	1911	S. S. Committee, Conc. Publ. House, St. Louis, Mo.	St. Louis, Mo.	Monthly.
20	Conc. S. S. Lectionen fr Mittleklassen. (G)	1911	S. S. Committee, Conc. Publ. House, St. Louis, Mo.	St. Louis, Mo.	Monthly.
§	Deutsche Lutheraner (G)	1909	Rev. G. C. Berkemeier, D.D., Mt. Vernon, N. Y.	Philadelphia, Pa., 1716 Arch	Weekly.
§	Diakonissen Freund (G)	1890	Rev. E. T. Schmauk, D.D., LL.D., Lebanon, Pa.	Philadelphia, Pa., 1716 Arch	Quarterly.
20	Ev. Luth. Bote fr. Sued Ill. (G)	1910	J. H. Hartenberger, Red Bud, Ill.	St. Louis, Mo.	B.-Month.
26	Ev. Luth. Folk Kalender (G)	1915		Decorah, Ia.	Annually.
23	Ev. Luth. Gemeindeblatt (Org.) (G)	1865	Rev. H. Bergmann, 921 Greenfield Av., Milwaukee, Wis.	Milwaukee, Wis.	Quarterly.
4	Evang. Lutherischer Kalender (G)	....	Rev. J. M. Johanssen, Pemberville, O.	Columbus, Ohio	Annually.
23	Ev. Luth. Kirchenglocke (G)	1897	Rev. B. P. Nommensen, 1231 Kinnickinnick Av., Milw.	Milwaukee, Wis.	Quarterly.
20	Ev. Luth. Sanitarium Review (G)	1905	Rev. J. Schlerf, Wheat Ridge, Colo.	Wheat Ridge, Colo.	B.-Month.
20	Ev. Luth. Schulblatt (G)	1866	Prof. E. Rechlin, Conc. Teachers' College, Oak Park, Ill.	St. Louis, Mo.	Monthly.
20	Ev. Luth. Stadtmissionar (G)	1893	E. P. Merbitz, 3931 Dearborn, Chicago, Ill.	Chicago, Ill.	Monthly.
20	Fuer die Kleinen (G)	1896	H. B. Hoeblter, 3543 Texas Av., St. Louis, Mo.	St. Louis, Mo.	Monthly.
23	Gemeindeblatt-Kalender (G)	1865	Rev. H. Bergmann, 921 Greenfield Av., Milwaukee, Wis.	Milwaukee, Wis.	Annually.
20	Gemeinde und Missionsblatt (G)	1900	Rev. H. C. W. Stechholz, 78 Wash. Pl., E. Rutherford, N. J.	Newark, N. J.	Monthly.
20	Hospital Krankfreund, Der (G)	1903	Rev. H. Weking, Alto, Ia.	Sioux City, Ia.	S.-Yearly.
	Huelfsbuch fr. Sonntagschul Lehrer (G)	1899		Philadelphia, Pa.	Monthly.
	Illustriarte Jugendblaetter (G)	1885	A. Bendel, 144 N. 6th, Reading, Pa.	Reading, Pa.	Monthly.
20	Iowa Kinderfreund, Der (G)	1915	H. H. Hackmann, Ft. Dodge, Ia.	Ft. Dodge, Ia.	B.-Month.
27	Jugend Blatt (G)	1900	Rev. G. M. Weng, Oshkosh, Wis.	Waverly, Ia.	Monthly.
§	Jugend Freund (G)	1847	Rev. W. Wackernagel, D.D., Allentown, Pa.	Philadelphia, Pa.	Monthly.
	Kinder Blaettchen (G)	1878	Mrs. F. W. Weiskotten, Philadelphia, Pa.	Philadelphia, Pa.	Monthly.
4	Kinderfreude (G)	1886	Rev. F. J. Schellhase, Mt. Healthy, O.	Columbus, Ohio	Monthly.
23	Kinderfreude (G)	1891	Rev. B. P. Nommensen, 1231 Kinnickinnick Av., Milw.	Milwaukee, Wis.	Monthly.
27	Kirchenblatt (G)	1858	Rev. F. Richter, D.D., Clinton, Ia.	Waverly, Ia.	B.-Month.
20	Kirchliche Nachrichten (G)	1897	Rev. F. Wolter, Odebolt, Ia.	Odebolt, Ia.	Monthly.
	Kirchlicher Sendboter (G)	1884	Ivan Dietrich, 3144 Brighton Rd., Pittsburgh, Pa.	Pittsburgh, Pa.	S.-Month.
27	Kirchliche Zeitschrift (G)	1875	Rev. Prof. M. Reu, D.D., Dubuque, Ia.	Waverly, Ia.	Monthly.
20	Lehre & Wehre (G)	1855	Prof. F. Bente, Conc. Seminary, St. Louis, Mo.	St. Louis, Mo.	Monthly.
20	Lutheraner, Der, (Offl. Organ) (G)	1845	Prof. T. Graebner, 3618 Texas Av., St. Louis, Mo.	St. Louis, Mo.	B.-Weekly.
27	Lutherbote fuer Texas (G)	1915			Monthly.
§	Lutherische Kalender, Der (G)	1853	Prof. W. Wachernagle, D.D., 622 Chew, Allentown, Pa.	Philadelphia, Pa.	Annually.
20	Lutherische Botschafter (G)	1884	Rev. H. Haserodt, 1627 E. 15th, Oakland, Cal.	Oakland, Cal.	Monthly.
4	Lutherische Kirchenzeitung (G)	....	Prof. R. C. H. Lenski, D.D., Columbus, O.	Columbus, Ohio	Weekly.
20	Lutherische Waechter, Der (G)	1897	O. E. Heilman, 410 9th Av., Helena, Mont.	Helena, Mont.	Quarterly.
20	Lutherischer Hausfreund (G)	1904	F. O. Scholz, 60 Morgan, Tonawanda, N. Y.	Tonawanda, N. Y.	Monthly.
20	Lutherischer Kinder & Jungendblatt (G)	1873	Prof. L. W. Dorn, Conc. College, Ft. Wayne, Ind.	St. Louis, Mo.	Monthly.
20	Lutherischer Kranken und Waisenfreund (G)	1886	Rev. A. P. Feddersen, 4327 Arco Av., St. Louis, Mo.	St. Louis, Mo.	Monthly.
44	Lutherischer Zions-Bote (G)	1897	Rev. Dr. Wm. Rosenstengel, Carthage, Ill.	Burlington, Ia.	S.-Month.
20	Magazin fuer Ev. Lutheran Homes (G)	1877	Prof. G. Mezger, 3647 Ohio Av., St. Louis, Mo.	St. Louis, Mo.	Monthly.
20	Michigan Kinderfreund (G)	1902	Rev. Chas. Strasen, 303 N. Hampton, Bay City, Mich.	Bay City, Mich.	B.-Month.
§	Missionsbote, Der (G)	1878	Rev. R. C. G. Bielinske, 1617 Poplar, Philadelphia, Pa.	Philadelphia, Pa., 1716 Arch	Monthly.
27	Missions Stunde, Die (G)	1913	Rev. W. Kraushaar, Aberdeen, S. D.	Waverly, Ia.	Monthly.

LUTHERAN PERIODICALS IN AMERICA (Continued).

Synod	Name	Began	Name and Address of Editor	Place of Publication	Issued
20	Missions Taube, Die (G)	1879	Rev. E. F. Drewes, 4108 Nat. Bridge Av., St. Louis, Mo.	St. Louis, Mo.	Monthly.
20	Pittsburger Kirchen- und Waisenbote. (G)	1873	Rev. L. Mueller, 608 Clay, Pittsburg, Pa.	Erie, Pa.	Monthly.
23	Quartalschrift (G)	1903	Faculty Lutheran Seminary, Wauwatosa, Wis.	Milwaukee, Wis.	Quarterly.
20	Saengerbote, Der (G&E)	1912	Rev. R. W. Herzberger, 3618 Texas Av., St. Louis, Mo.	St. Louis, Mo.	Monthly.
	Siloah (G)	1910	Rev. E. C. J. Kraeling, Brooklyn, N. Y.	Reading, Pa.	Quarterly.
20	Statistisches Jahrbuch (G)	1885	Prof. T. Graebner, 3618 Texas Av., St. Louis, Mo.	St. Louis, Mo.	T.-Yearly.
25	Treu Zeuge, Der (G)	1902	W. C. Wolfsdorff, Yoakum, Texas	Yoakum, Texas	Monthly.
17	Wachende Kirche (G)	1866	K. A. Haessel, 710 Galena, Milwaukee, Wis.	Buffalo, N. Y.	B.-Month.
27	Wartburg Kalender (G)	1888	Rev. H. Bergstaedt, Shumway, Ill.	Chicago, Ill.	Annually.
27	Wartburg Lehrmittel (G)	1912	Rev. Prof. M. Reu, D.D., Dubuque, Ia.	Waverly, Ia.	Quarterly.
4	Zeitblaetter-Magazine (G&E)	1881	Rev. F. W. Stellhorn, D.D., Columbus, O.	Columbus, Ohio	B.-Month.
20	Zuege und Anzeiger (G)	1900	Rev. H. C. W. Stechholz, 78 Wash. Pl., E. Rutherford, N. J.	W. Roxbury, Mass.	Weekly.
33	Almanack (S)	1894	Rev. O. V. Holmgrain, Rock Island, Ill.	Rock Island, Ill.	Annually.
33	Augustana, (Offl. Organ) (S)	1856	Dr. L. C. Abrahamson, Rock Island, Ill.	Rock Island, Ill.	Weekly.
33	Barnens Tidning (S)	1885	Rev. T. A. Conrad, 112 South Bend, Monmouth, Ill.	Rock Island, Ill.	S.-Month.
33	Dorkas (S)	1893	Rev. P. M. Lindberg, 3342 Meredith Av., Omaha, Neb.	Omaha, Neb.	Annually.
33	Guldax (S)	1913	Rev. K. G. Wm. Dahl, Axtell, Neb.	Axtell, Neb.	Monthly.
33	Korsbaneret (S)	1880	Rev. O. H. Ardahl, Balaton, Minn.	Rock Island, Ill.	Annually.
33	Lille Barnvannen, Dem (S)	1901	Rev. P. M. Lindberg, 3342 Meredith Av., Omaha, Neb.	Omaha, Neb.	Annually.
33	Lindsborgs Posten (S)	1896	Rev. D. Nystroem, Lindsborg, Kans.	Lindsborg, Kans.	Weekly.
33	Lutheranen (S)	1903	Rev. V. H. Hegstrom, 5400 Kimba Av., Chicago, Ill.	Chicago, Ill.	Monthly.
33	Minn. Stats Tidning (S)	1877	O. P. Ohlson, 158 E. 3rd St., St. Paul, Minn.	St. Paul, Minn.	Weekly.
33	Solglimten (S)	1906	Rev. J. Mauritzson, Rock Island, Ill.	Rock Island, Ill.	Quarterly.
33	Solgstraelen (S)	1905	Rev. J. Mauritzson, Rock Island, Ill.	Rock Island, Ill.	Quarterly.
33	Standmissionaeren (S)	1907	Rev. J. Jesperson, 127 Dearborn, Chicago, Ill.	Chicago, Ill.	Monthly.
33	Textblad fuer Soendagsskolan (S)	1905	Rev. O. V. Holmgrain, Rock Island, Ill.	Rock Island, Ill.	Quarterly.
33	Ungdomsvaennen (S)	1895	E. W. Olson, Rock Island, Ill.	Rock Island, Ill.	Monthly.
33	Kinamission Aeren (S)	1915	Rev. A. F. Almer, New London, Minn.	Rock Island, Ill.	Monthly.
33	Missions-Tidning (S)	1915	Mrs. Alma Swensson, Rock Island, Ill.	Rock Island, Ill.	Monthly.
26	Boerneblad (N)	1875	Rev. K. Kvamme, Ossian, Ia.	Decorah, Ia.	Weekly.
19	Boernevennen (N)	1877	Rev. C. C. Holter, Red Wing, Minn.	Red Wing, Minn.	Weekly.
19	Budbaereren (N)	1868	Rev. C. C. Holter, Red Wing, Minn.	Red Wing, Minn.	Weekly.
26	Evangelisk Luthersk Kirketidende (N)	1855	Th. Nilsson, Decorah, Ia.	Decorah, Ia.	Weekly.
57	Folkeblat (N)	1879	I. A. Hain, 322 Cedar Av., Minneapolis, Minn.	Minneapolis, Minn.	Weekly.
19	Folk Kalender (N)	....	Prof. H. C. Joggesen, Red Wing, Minn.	Red Wing, Minn.	Annually.
49	Folk Kalender (N)	1886	Prof. E. K. Johnson, U. C. Sem'y., St. Anthony Pk., Minn.	Minneapolis, Minn.	Annually.
49	Gammel Og. Ung. (N)	1880	Rev J. A. Wang, Wittenberg, Wis.	Wittenberg, Wis.	Weekly.
49	Hjemmets Magasin (N)	....	Rev. H. N. Ronning	Minneapolis, Minn.	Monthly.
49	Jul i Westerheimen	....	Rev. J. R. Sundheim, Fertile, Minn.	Minneapolis, Minn.	Annually.
49	Julebod (N)	....	Rev. J. R. Sundheim, Fertile, Minn.	Minneapolis, Minn.	Annually.
26	Kirkebudet (N)	1910	Rev. Ylvisaker, 648 N. May, Chicago, Ill.	Chicago, Ill.	Monthly.
26	Kirketidende (N)	1874	Rev. R. Malmin, Thompson, Ia.	Decorah, Ia.	Weekly.
49	Lutheraneren (N)	1898	Rev. Theo. Eggen, 3213 Harriet, Minneapolis, Minn.	Minneapolis, Minn.	Weekly.
49	Luthersk Borneblad (N)	1874	Rev. Olaf Guldseth, 3445 17th Av., S. Minneapolis, Minn.	Minneapolis, Minn.	Weekly.
49	Our Friend (N)	1899	Rev. L. Larsen, 460 74th, Brooklyn, N. Y.	Decorah, Ia.	Weekly.
19	Tidsskrift for Kirke og Savafund (N&E)	1912	Prof. M. O. Wee, Red Wing, Minn.	Red Wing, Minn.	Monthly.
	Norsk Ungdon (N)	....	Rev. M. L. Neswig, 1710 N. Central Park, Chicago, Ill.	Chicago, Ill.	Monthly.
49	Waisenhuss Kalender (N)	1885	Rev. J. A. Wand, Wittenberg, Wis.	Wittenberg, Wis.	Annually.
49	Zion's Roest (N)	1910	Rev. E. N. Heimann, 1252 Carmen Av., Chicago, Ill.	Chicago, Ill.	Monthly.
55	Boernebladet (D)	1891	Rev. L. Jansen, Ruskin, Neb.	Blair, Neb.	Weekly.
42	Bornevennen (D)	1880	M. Holst, Cedar Falls, Ia.	Cedar Falls, Ia.	Weekly.
42	Dannevirke (D)	1880	M. Holst, Cedar Falls, Ia.	Cedar Falls, Ia.	Weekly.
55	Danskeren (D)	1892	Rev. A. M. Anderson, Blair, Neb.	Blair, Neb.	Weekly.
55	Dansk Luthersk Kirkeblad (D)	1896	Rev. C. Christensen, Westbrook, Me.	Blair, Neb.	Weekly.
				Brush, Colo.	Monthly.

Synod	Name	Began	Name and Address of Editor	Place of Publication	Issued
42	Ungdom (D)	1905	O. C. Olsen, 2416 S. 10th, Omaha, Neb.	Cedar Falls, Ia.	S.-Month.
55	Unges Blad, De (D)	1896	Rev. I. Gertsen, 25 N. 9th, Council Bluffs, Ia.	Blair, Neb.	Monthly.
62	Svedok (Svk)	1906	John Pelikan, Pleasant City, Ohio	Streator, Ill.	S.-Month.
48	Lasten Lehti (Fin.)	1892	Rev. J. K. Nikander, D.D., Handcock, Mich.	Handcock, Mich.	Monthly.
48	Paimen Sanomia (Fin.)	1889	Rev. M. I. Kunzi, So. Range, Mich.	Handcock. Mich.	Weekly.
20	Amerikas Westnesis (Lett.)	1895	Jacob Sieberg, 299 Washington, Boston, Mass.	Boston, Mass.	S.-Month.
45	Sameningin (Iceld)	1886	Rev. B. B. Johnson, Winnipeg, Man., Can.	Winnipeg, Man., Can.	Monthly.

GENERAL COUNCIL SUNDAY-SCHOOL SERIES
Published at 1716 Arch Street, Philadelphia, Pa.

Name	Began	Issued	Name	Began	Issued
In Mother's Arms—for parent	1910	Quar.	Bible Outlines—16 year old	1911	Quar.
At Mother's Knees—for parent	1916	Quar.	Bible Literature—for teacher	1902	Anly.
Wonderland—for teacher	1899	Quar.	Scripture Series—17 year and following	1896	Quar.
Sunbeams—4 to 6 year old	1897	S.-M.	Scripture Series—for teacher	1896	Quar.
Workland—for teacher	1899	Quar.	Teachers Training Quarterly—for teacher	1914	Quar.
Sunshine—6 to 8 year old	1899	S.-M.	Pocket Lesson Leaf—for school	1899	Anly.
Pictureland—for teacher	1899	Quar.	Lesson Commentary—for teacher	1896	Anly.
Sunrays—8 to 10 year old	1899	S.-M.	Young Folks	1904	Weekly.
Bible Picture Charts—for school	1905	Quar.	Sunday School Sparks	1905	Ser.
Bible Story—10 year old	1897	Quar.	Kinderblaettchen	1878	S.-M.
Bible Story—for teacher	1897	Quar.	Sonnenstrahlen	1905	Quar.
Bible Readings—11 year old	1904	Quar.	Grosse Wandbilder	1905	Quar.
Bible History—12 year old	1899	Quar.	Erste Lese Buch	1905	Anly.
Bible History—for teacher	1903	Quar.	Biblische Erzaehlung	1905	Anly.
Bible Facts and Scenes—13 year old	1904	Quar.	Bib. Spr. u. Lese Buch	1905	Anly.
Bible Biography—14 year old	1900	Quar.	Lektionsblaetter	1888	Quar.
Bible Teachings—15 year old	1901	Quar.			

STATISTICS OF LUTHERAN FOREIGN MISSIONS.
American Societies.

Societies	Founded	Fields of Labor	Headquarters	Missionaries Men and Women	Native Helpers	Native Christians	Candidates for Baptism	Pupils in Mission Schools	Income in 1915
Danish E. L. Church Missions	1892	Santal, India	Dwight, Ill.	10	10	750	125	450	$17,500
Evang. Luth. (Eielsons Synod)	....	American Indians	Clear Lake, Ia.	4	.....	.....	.....	.....	1,500
General Council of E. L. Church	1869	Teluguland, S. India; Burma, Japan	Philadelphia	28	534	24,395	2,130	8,800	85,000
General Synod of E. L. Church	1837	Teluguland, S. India; Liberia	Baltimore	75	900	55,000	8,000	14,000	123,000
Hauge Synod China Missions	1891	China	Red Wing, Minn.	22	.....	1,150	150	1,250	28,000
Missouri Synod (Synodical Confer.)	1894	American Indians, S. India, China	St. Louis, Mo.	18	50	1,200	1,000	1,800	45,000
Norwegian Free Church Mission	1895	Madagascar	Minneapolis	16	.....	1,100	150	650	17,500
Norwegian E. L. Church Synod	....	S. Africa, China, Alaska	Chicago, Ill.	18	20	660	100	300	43,000
Ohio (Joint) Synod	1914	Teluguland, S. India	Columbus, O.	4	.....	.....	.....	.....	15,000
Swedish American Miss. Union	1887	Alaska	.....	14	.....	230	45	125	13,500
Swedish Augustana Synod	....	China	Chicago	32	37	250	175	275	40,000
United Danish Luth. Ch.	....	Japan, American Indians	Cedar Falls, Ia.	15	1	.....	.....	.....	7,825
United Norwegian L. Church	1892	Madagascar, China	Minneapolis	55	160	2,560	750	750	10,000
United Synod South	1900	Japan	Salem, Va.	12	20	650	90	550	23,000
14 American Societies	....	.....	.....	323	1,722	87,885	12,715	28,950	$559,825

STATISTICS OF LUTHERAN FOREIGN MISSIONS.

Foreign Societies.

Societies	Founded	Fields of Labor	Headquarters	Missionaries Men and Women	Native Helpers	Native Christians	Candidates for Baptism	Pupils in Mission Schools	Income in 1913
Berlin Missionary Society	1824	S. Africa, E. Africa, China	Berlin	200	1,400	75,000	2,200	17,000	$300,000
Berlin Women's Society for China	1850	China	Berlin	15	20	.....	.....	700	18,000
Berlin Women's Society for the Orient	1842	India	Berlin	12	.....	.....	.....	650	6,000
Danish Church Missions	1721	Greenland	Copenhagen	30	30	15,000	.....	3,000	25,000
Danish Missionary Society	1821	India, China, Arabia	Fridericia	52	90	5,000	350	1,700	65,000
Ev. Luth. Missionary Society	1836	India, E. Africa	Leipsic	81	1,135	25,850	1,100	20,200	200,000
*Evangelical Missionary Society	1815	India, W. Africa, China	Basel on the Rhine	450	1,950	72,000	5,000	50,000	450,000
*Evang. Miss. for East Africa	1886	German East Africa	Bethel-Bielefeld	60	85	2,200	600	1,900	55,000
Finnish Missionary Society	1859	S. W. Africa, China	Helsingfors	55	95	6,000	700	3,300	75,000
German Mission for the Blind	1879	China	Hildesheim	10	15	.....	.....	350	14,000
*German Orient Missions	1900	Turkey, Persia	Berlin	22	32	.....	.....	1,400	50,000
Gossner Missionary Society	1836	India, West Africa	Berlin	75	950	100,000	17,000	10,000	160,000
Hanover Free Church Miss. Soc.	1892	S. Africa	Hanover	22	110	6,500	500	9,500	17,000
Hermannsburg Missions	1849	S. Africa, India, Persia	Hermannsburg	75	780	75,000	1,800	15,000	160,000
Immanuel Synod of S. Australia	1892	Papualand, South Australia	.....	5	.....	500	50	500	.....
Jerusalem Society	1852	Palestine, Syria, Egypt, Turkey	Berlin	10	30	850	.....	900	37,000
Kaiserswerth Deaconesses	1852	Palestine, Syria, Egypt, Turkey	Kaiserswerth	150	.....	.....	.....	1,800	25,000
Kiel China Mission	1898	China	Kiel	12	36	900	.....	.....	35,000
Medical Missions Society	1898	Africa, China, India	Stuttgart	.....	.....	.....	.....	.....	.....
Netherland Luth. Missions	1882	Dutch Indies	Amsterdam	20	20	900	100	800	60,000
Neuendettelsau Miss. Society	1878	Australia, New Guinea	Neuendettelsau	55	40	4,000	1,500	1,500	75,000
*North German Miss. Society	1836	Togoland, West Africa	Bremen	40	240	11,000	1,100	8,500	77,000
Norwegian Church Missions	1873	South Africa	Christiania	27	28	2,200	320	1,100	9,500
Norwegian China Mission	1890	China	Bergen	30	28	480	100	.....	35,000
Norwegian Missionary Society	1842	S. Africa, Madagascar, China	Stavanger	85	1,525	85,000	900	7,000	330,000
*Paris Missionary Society	1824	Tahiti, S. Africa, Madagascar	Paris	155	1,275	185,000	1,700	7,500	230,000
*Protestat Missionary Union	1884	China, Japan	Berlin	8	20	300	30	300	25,000
*Rhenishn Missionary Society	1828	S. Africa, Dutch Indies, China, New Guinea	Barmen	217	1,325	220,000	23,630	50,000	265,000
Scandinavian Santal Missions	1867	India	Christiania	25	150	26,000	750	1,450	40,000
Sudan Pioneer Missions	1890	Egypt and Sudan (Inner Africa)	Weisbaden	8	10	.....	.....	300	7,500
Schleswig-Holstein Miss. Soc.	1876	India, E. Africa	Breklum	60	200	25,000	8,000	5,000	60,000
Swedish Church Missions	1874	S. Africa, India	Stockholm	45	160	7,500	750	4,800	57,500
Swedish Fatherland Foundation	1856	N. E. Africa, India	Stockholm	130	220	3,800	600	2,500	190,000
Swedish Missionary Society	1878	China, Congo, Lapland, Persia Turkestan	Stockholm	70	.....	7,000	.....	.....	60,000
Swedish China Missions	1867	China	Stockholm	22	25	1,600	400	1,800	95,000
35 European Societies	....	*United Lutheran and Reformed	.....	2,355	12,014	964,580	68,190	230,550	$3,308,500

On account of the European war no data for 1915-16 are available. Besides, the work of Foreign Societies is much interrupted, many missionaries being seized and held as prisoners of war.

STATISTICS OF THE LUTHERAN CHURCH BY STATES AND TERRITORIES.

States	Pastors	*Congregations	Members	Theol. Seminaries	Colleges	Academies	Female Colleges	Orphans' Homes	Homes for Aged	Deaconess Homes	Hospitals	Hospices	Seamen's Missions	Miscel. Institutions
Alabama	15	17	1,200										1	
Alaska	3	2	83					1						
Arizona	9	2	95											
Arkansas	17	19	2,225											
California	167	142	14,890		1	1		1					1	
Colorado	74	85	7,745						1	1	2	1		
Connecticut	61	40	6,654											
Delaware	3	3	783											
District of Columbia	25	15	4,046						1		1			
Florida	24	12	624										1	
Georgia	16	31	3,836											
Idaho	33	47	2,058			1								
Illinois	758	765	192,470	3	2	3		8	5	1	5	6		2
Indiana	257	296	60,405		2	1		2			1			
Iowa	510	550	81,232	2	2	4		5	5		2			
Kansas	200	255	30,286	1	3			2	1					
Kentucky	18	23	4,810											
Louisiana	24	24	6,806		1	2		1					1	
Maine	7	9	1,010											
Maryland	133	182	39,258					2	1	1			1	
Massachusetts	63	59	11,797	1		1		2					2	
Michigan	393	473	92,658	1	1	2			1					1
Minnesota	1,007	1,686	212,516	5	8	8	2	9	5	2	13	3		2
Mississippi	12	13	595										1	
Missouri	229	383	70,420	1	1	1		1	1		2	1		
Montana	72	124	6,728											
Nebraska	445	490	56,382	2	1	6		4	2	1	3	1		1
Nevada	2	2	323											
New Hampshire	5	3	833											
New Jersey	131	220	34,226		1			2					1	
New Mexico	8	4	253											
New York	485	556	130,023	2	2	1		4	4	1	3	6	8	
North Carolina	111	187	21,202	1	2	2	1							
North Dakota	363	865	47,581			4	1		2		5			
Ohio	540	589	125,106	3	2	2		3	2		1	1		
Oklahoma	55	65	4,279											
Oregon	65	85	6,979		1									
Pennsylvania	989	1,650	388,157	3	4	1	1	8	7	1	3	1	2	7
Rhode Island	9	11	3,517											
South Carolina	73	102	14,314	1	1		1							2
South Dakota	261	474	36,431		1	2		1						
Tennessee	22	37	2,436					1						
Texas	191	244	30,179			3					1		1	
Utah	3	9	326											
Vermont	2	3	419											
Virginia	84	177	15,622		1	1	3	1						
Washington	159	242	19,977	1		3		2	2				1	
Wisconsin	857	1,302	264,890	1	1	5		3	3	1	3	1		2
Wyoming	9	8	585											
Canada	358	759	58,818	1	2	3		1	1					
South America		55	5,567			1								

*The above report, so far as the number of Congregations and Confirmed members, is incomplete, eight synods not being represented. It is, however, a fair average of the statistics by states.

SUMMARY OF STATISTICS OF THE EVANGELICAL LUTHERAN CHURCH IN AMERICA.

Synod No.	Name	Organized	Conferences or Districts	Ministers	Congregations	New Churches	Membership: Baptized	Membership: Confirmed	Finances: Value of Property	Finances: Local Expenses	Finances: Benevolence	Per Memb.: Local Expenses	Per Memb.: Benevolence
	GENERAL COUNCIL—1867												
1	Ministerium of Pennsylvania	1748	10	403	574	7	250,000	159,840	$8,125,111	$1,161,201	$238,599	$7.27	$1.49
2	Ministerium of New York	1773	5	160	155	4	95,378	55,316	4,545,088	427,300	62,518	7.72	1.13
14	Pittsburgh Synod	1843	7	158	186	1	50,172	35,172	2,190,250	257,235	75,050	7.31	2.13
25	Texas Synod (7)	1851	..	8	14	....	3,000	1,177	45,000	.....	.....	.....	.....
32	District Synod of Ohio	1857	3	55	89	....	20,691	24,340	989,425	139,206	19,139	9.71	1.33
33	Augustana Synod	1860	12	706	1,207	....	274,859	187,578	12,073,053	1,843,016	362,640	9.82	1.93
37	Lutheran Synod of Canada	1861	3	43	74	....	23,118	14,050	600,498	69,647	14,548	4.95	1.02
41	Chicago Synod	1871	3	46	65	....	12,225	8,643	669,550	59,787	22,951	6.77	2.64
53	English Synod of the Northwest	1891	2	42	49	4	19,934	11,815	784,644	71,382	13,992	6.04	1.17
58	Manitoba Synod	1897	3	29	60	1	9,529	4,177	169,725	18,584	5,616	4.45	1.35
59	Pacific Synod	1901	2	21	24	....	3,519	1,793	241,100	22,918	3,109	12.79	1.73
61	Synod of New York and New England	1902	2	65	64	3	28,971	19,315	2,198,171	136,164	49,336	7.05	2.55
63	Nova Scotia Synod	1903	2	8	28	2	6,900	2,901	121,929	26,158	2,079	9.01	.71
66	Synod of Central Canada	1909	2	9	17	....	2,596	1,814	162,575	22,102	7,519	12.18	4.15
	Total—14	....	..	1,753	2,606	22	800,892	517,931	$32,916,119	$4,254,700	$877,096	$8.23	$1.68
	GENERAL SYNOD—1820												
6	Synod of Maryland	1820	4	108	126	....	43,939	34,819	$2,954,750	$272,338	$70,795	$7.82	$2.03
8	Synod of West Pennsylvania (7)	1825	2	111	158	....	47,363	38,821	2,144,448	248,995	60,972	6.41	1.58
10	East Ohio Synod	1836	2	55	72	....	15,377	12,652	981,750	95,000	35,853	7.51	2.04
11	Allegheny Synod	1842	3	75	154	....	33,170	26,988	1,971,050	190,168	46,819	7.04	8.89
12	Synod of East Pennsylvania	1842	4	143	155	....	53,259	42,692	3,641,731	262,814	93,244	6.13	2.18
15	Synod of Miami	1844	2	45	53	1	13,553	10,724	895,400	102,084	22,719	9.52	2.12
16	Pittsburgh Synod (7)	1845	2	87	126	....	36,236	25,810	1,514,404	246,073	43,055	9.53	1.67
21	Wittenberg Synod	1847	2	56	75	1	19,551	16,018	964,300	141,442	34,772	8.83	2.17
22	Olive Branch Synod (7)	1848	3	34	48	....	7,703	7,219	399,900	54,110	18,556	7.49	2.57
24	Synod of Northern Illinois	1850	3	61	60	5	14,152	11,617	894,925	77,203	34,476	6.65	2.96
28	Synod of Central Pennsylvania	1853	2	45	92	....	16,448	13,215	702,075	93,034	22,709	7.04	1.71
29	Synod of Iowa	1855	2	33	29	2	7,500	5,606	500,300	102,007	8,300	18.19	1.48
30	Synod of Northern Indiana	1855	2	46	72	2	11,250	9,656	703,650	100,973	13,574	10.45	1.41
38	Synod of Central Illinois (7)	1867	2	24	31	....	5,800	4,501	357,000	31,500	8,567	7.00	1.90
39	Susquehanna Synod	1867	2	49	81	1	27,639	20,232	1,108,950	94,620	43,915	4.67	2.12
40	Synod of Kansas	1868	2	41	46	2	7,457	6,024	601,550	105,002	10,784	17.43	1.79
43	Synod of Nebraska	1871	3	51	55	4	10,219	7,849	661,950	90,145	14,596	11.48	1.98
44	Wartburg Synod (7)	1876	2	43	50	....	13,200	9,169	450,000	90,600	7,000	9.88	76
50	Synod of California	1891	2	43	28	....	8,277	5,317	731,850	52,603	8,457	9.89	1.59
51	Rocky Mountain Synod	1891	..	25	22	2	2,685	1,926	126,895	27,890	4,301	14.48	2.23
52	German Synod of Nebraska (7)	1891	3	82	110	....	14,635	9,443	432,827	100,805	11,080	10.67	1.17
60	Synod of Southern Illinois	1900	..	11	17	....	2,716	1,345	89,500	9,945	1,806	7.39	1.34
65	Synod of New York (7)	1908	5	140	149	....	52,000	35,869	3,116,697	213,935	33,305	5.96	92
67	Synod of West Virginia	1912	..	17	38	....	5,592	3,237	309,350	47,029	6,127	14.53	1.89
	Total—24	....	..	1,425	1,847	20	469,721	360,749	$26,250,252	$2,850,315	$655,782	$7.90	$1.82

SUMMARY OF STATISTICS (Continued).

Synod No.	Name	Sunday Schools			Parochial Schools			Church Societies							
		No.	Officers and Teachers	Scholars	No.	Teachers	Pupils	Men's	Members	Women's	Members	Luther Leagues	Members	Other	Members
	GENERAL COUNCIL—1867														
1	Ministerium of Pennsylvania	551	11,228	112,209	40	121	3,346	..	.....	....	.....	....	.....	....	.....
2	Ministerium of New York	203	3,204	35,568	77	98	3,318	42	2,539	135	11,600	190	11,457	39	1,686
14	Pittsburgh Synod	186	2,206	20,735	5	6	212	37	1,351	146	5,630	108	5,192	....	.....
25	Texas Synod (7)	12	50	600	.....	.....	.....	..	.....	9	250	....	225	....	.....
32	District Synod of Ohio	89	1,268	10,343	.....	.....	.....	..	.....	....	.....	....	.....	....	.....
33	Augustana Synod	1,200	10,847	81,144	509	628	18,004	..	.....	....	.....	....	.....	....	.....
37	Lutheran Synod of Canada (7)	65	606	4,713	.....	.....	.....	..	.....	....	.....	....	.....	....	.....
41	Chicago Synod	49	.....	6,275	.....	.....	.....	12	221	53	1,475	39	1,146	....	.....
53	English Synod of the Northwest	48	.....	8,362	.....	.....	.....	13	350	47	2,066	30	1,340	....	.....
58	Manitoba Synod	33	85	1,355	33	34	1,195	..	.....	....	.....	....	.....	....	.....
59	Pacific Synod	25	161	1,312	2	2	36	5	113	27	646	111	265	3	65
61	Synod of New York and New England	55	1,474	15,740	2	12	113	32	1,734	55	3,129	....	.....	49	2,600
63	Nova Scotia Synod	19	173	1,402	.....	.....	.....	..	.....	8	260	....	.....	....	.....
66	Synod of Central Canada	16	.....	1,414	.....	.....	.....	3	45	20	408	16	516	....	.....
	Total—14	2,551	31,302	301,172	668	901	26,224	..	.....	....	.....	....	.....	....	.....
	GENERAL SYNOD—1820														
6	Synod of Maryland	133	2,999	28,127	.....	.....	.....	21	904	108	3,620	103	4,608	....	.....
8	Synod of West Pennsylvania	164	3,319	35,327	.....	.....	.....	25	1,431	121	3,837	137	6,488	....	.....
10	East Ohio Synod	72	1,176	12,437	.....	.....	.....	..	.....	....	.....	....	.....	....	.....
11	Allegheny Synod	144	2,233	23,183	.....	.....	.....	23	1,463	85	2,524	80	3,531	....	.....
12	Synod of East Pennsylvania	164	3,446	37,166	.....	.....	.....	54	2,648	120	4,590	167	6,851	....	.....
15	Synod of Miami	53	1,067	10,397	.....	.....	.....	20	781	49	1,249	42	1,404	....	.....
16	Pittsburgh Synod	121	2,014	20,000	.....	.....	.....	39	1,615	97	3,060	114	4,587	....	.....
21	Wittenberg Synod	75	1,269	13,935	.....	.....	.....	18	988	73	1,951	39	1,588	....	.....
22	Olive Branch Synod	41	644	5,938	.....	.....	.....	13	370	48	969	39	1,095	....	.....
24	Synod of Northern Illinois	60	1,130	11,149	.....	.....	.....	21	539	63	1,595	41	1,413	....	.....
28	Synod of Central Pennsylvania	91	1,536	14,922	.....	.....	.....	15	508	41	1,068	62	2,437	....	.....
29	Synod of Iowa	31	435	3,300	.....	.....	.....	7	250	16	.....	20	350	6	.....
30	Synod of Northern Indiana	69	899	8,071	.....	.....	.....	17	697	32	714	34	1,078	....	.....
38	Synod of Central Illinois	27	415	3,472	.....	.....	.....	7	124	32	570	24	720	....	.....
39	Susquehanna Synod	80	1,643	18,650	.....	.....	.....	42	2,118	60	2,552	55	2,863	....	.....
40	Synod of Kansas	41	596	4,220	.....	.....	.....	11	332	34	629	39	1,140	....	.....
43	Synod of Nebraska	51	689	5,682	.....	.....	.....	7	206	39	755	20	750	9	142
44	Wartburg Synod	22	211	2,100	.....	.....	.....	..	.....	....	.....	....	.....	....	.....
50	Synod of California	26	331	2,620	.....	.....	.....	2	34	26	681	30	713	....	.....
51	Rocky Mountain Synod	21	213	1,482	.....	.....	.....	5	108	14	187	12	280	....	.....
52	German Synod of Nebraska	82	374	3,186	.....	.....	.....	..	.....	....	.....	....	.....	....	.....
60	Synod of Southern Illinois	16	180	1,592	.....	.....	.....	5	.....	15	.....	....	.....	....	.....
65	Synod of New York	141	2,314	21,400	.....	.....	.....	..	.....	....	.....	....	.....	....	.....
67	Synod of West Virginia	32	371	3,544	.....	.....	.....	6	123	8	309	....	.....	15	512
	Total—24	1,757	29,504	291,900	.....	.....	.....	..	.....	....	.....	....	.....	....	.....

SUMMARY OF STATISTICS OF THE EVANGELICAL LUTHERAN CHURCH IN AMERICA.

Synod No.	Name	Organized	Conferences or Districts	Ministers	Congregations	New Churches	Membership: Baptized	Membership: Confirmed	Finances: Value of Property	Finances: Local Expenses	Finances: Benevolence	Per Memb.: Local Expenses	Per Memb.: Benevolence
	SYNODICAL CONFERENCE—1872												
20	Synod of Mo., O., and other States	1847	23	2,725	3,200	....	1,000,000	625,000	*$16,000,000	*$3,500,000	$821,000	$5.60	$1.15
23	Wisconsin Synod	1850	15	340	375	9	190,639	154,146	1,500,000	527,386	75,753	3.42	.43
34	Minnesota Synod	1860	4	107	140	5	97,291	25,897	500,000	156,121	26,133	6.03	1.01
54	Michigan Synod	1860	3	45	75	2	21,673	10,406	275,000	128,113	48,218	12.30	4.59
64	District Synod of Nebraska	1904	2	23	35	1	7,227	5,690	235,000	42,218	27,321	7.42	4.80
62	Slovak Synod	1902	3	28	76	4	19,831	5,917	380,000	29,833	5,827	5.13	.97
	Total—6	....	..	3,268	3,901	21	1,336,661	827,056	$18,890,000	$4,683,671	$1,004,252	$5.66	$1.21
	UNITED SYNOD—1886												
3	Synod of North Carolina	1803	2	51	76	1	14,937	10,782	$518,091	$54,057	$15,728	$5.04	$1.46
5	Tennessee Synod	1820	3	53	136	1	21,801	14,792	248,280	47,319	10,110	3.19	.68
7	Synod of South Carolina	1824	2	55	83	....	13,188	11,279	610,597	65,484	21,747	5.80	1.93
9	Synod of Virginia	1829	2	35	59	....	7,320	6,521	438,600	38,953	21,109	5.97	3.23
13	Synod of Southwestern Virginia	1842	2	31	71	....	6,442	5,000	244,250	3,945	7,631	.79	1.53
31	Mississippi Synod	1855	..	6	12	....	1,004	668	36,000	1,736	90	2.60	.14
35	Synod of Georgia	1860	2	22	31	....	5,665	3,836	351,210	27,256	11,472	7.05	.29
36	Holston Synod	1861	1	8	26	....	2,105	1,784	125,606	6,144	7,712	3.44	4.32
	Total—8	....	..	261	494	2	72,462	54,662	$2,572,634	$244,894	$95,599	$4.48	$1.75
	INDEPENDENT SYNODS												
4	Joint Synod of Ohio and other States	1818	12	669	912	....	203,971	137,190	$7,512,188	$867,606	$192,628	$6.32	$1.44
17	Buffalo Synod (7)	1845	..	35	44	....	8,900	5,530	130,000	.....	4,000	.....	.72
18	Eilson's Synod	1846	..	5	26	1	1,500	1,100	11,000	600	.....	.....	.....
19	Hauge's Synod	1846	11	160	290	12	41,671	22,906	1,135,495	138,560	29,000	6.05	1.27
26	Norwegian Synod	1853	5	447	986	18	151,192	97,586	1,843,000	250,000	180,460	3.00	1.85
27	Synod of Iowa and other States	1854	8	600	1,201	....	199,243	123,197	5,267,820	978,821	327,123	7.94	2.66
42	Danish Lutheran Church	1871	9	71	108	3	21,821	14,263	579,180	91,038	10,423	6.38	.74
45	Icelandic Synod	1885	..	15	50	....	6,176	4,179	149,600	19,893	2,130	4.76	.51
46	Immanuel Synod (7)	1886	2	23	26	....	22,000	19,000	172,450	45,320	10,000	2.38	.52
48	Suomi Synod	1890	5	36	147	3	32,520	15,020	427,772	.....	.....	.....	.....
49	United Norwegian Lutheran Church	1890	53	650	1,650	34	289,250	173,534	2,401,035	239,369	287,720	1.37	1.66
55	United Danish Lutheran Church	1896	8	141	190	1	24,194	15,161	836,500	136,000	43,744	8.97	2.88
57	Lutheran Free Church (Norwegian)	1897	18	185	391	15	42,600	28,712	1,225,000	.....	62,794	.....	2.19
	Without Synodical Connection*	....	1	87	200	....	50,000	27,500	.....	.....	.....	.....	.....
	Total—13	....	..	3,124	6,221	87	1,095,038	684,878	$21,691,040	$2,767,207	$1,150,022	$4.56	$1.85
	Grand Total—65	....	..	9,831	15,069	152	3,774,774	2,445,276	$102,320,045	$14,800,787	$3,782,751	$6.05	$1.54

SUMMARY OF STATISTICS (Continued).

Synod No.	Name	Sunday Schools			Parochial Schools			Church Societies							
		No.	Officers and Teachers	Scholars	No.	Teachers	Pupils	Men's	Members	Women's	Members	Luther Leagues	Members	Other	Members
	SYNODICAL CONFERENCE—1872														
20	Synod of Mo., O., and other States	....	.....	75,106	2,259	1,321	96,287	..	.....	....	.....	....	.....	....	.....
23	Wisconsin Synod	445	1,539	62,171	250	173	11,393	..	.....	....	.....	....	.....	....	.....
34	Minnesota Synod	82	443	19,121	120	41	16,214	..	.....	....	.....	....	.....	....	.....
54	Michigan Synod	70	435	16,121	75	26	6,181	..	.....	....	.....	....	.....	....	.....
64	District Synod of Nebraska	35	412	5,781	20	11	1,125	..	.....	....	.....	....	.....	....	.....
62	Slovak Synod	58	185	3,114	28	4	1,416	..	.....	....	.....	....	.....	....	.....
	Total—6	690	3,014	181,414	2,752	1,576	132,616	..	.....	....	.....	....	.....	....	.....
	UNITED SYNOD—1886														
3	Synod of North Carolina	57	753	8,572	.....	.....	.....	..	.....	50	1,460	37	993	61	1,864
5	Tennessee Synod	110	885	10,127	.....	.....	.....	..	.....	33	493	....	.....	23	369
7	Synod of South Carolina	73	759	7,000	.....	.....	.....	..	.....	....	.....	....	.....	....	.....
9	Synod of Virginia	44	632	4,846	.....	.....	.....	5	.....	46	1,369	5	179	20	796
13	Synod of Southwestern Virginia	71	601	4,116	.....	.....	.....	..	.....	....	.....	4	.....	....	.....
31	Mississippi Synod	10	53	448	.....	.....	.....	..	.....	....	.....	....	.....	....	.....
35	Synod of Georgia	23	310	2,178	.....	.....	.....	..	.....	15	658	....	.....	15	1,007
36	Holston Synod	14	112	909	.....	.....	.....	..	.....	9	146	....	.....	10	205
	Total—8	402	4,105	38,196	.....	.....	.....	..	.....	....	.....	....	.....	....	.....
	INDEPENDENT SYNODS														
4	Joint Synod of Ohio and other States	691	4,328	62,036	286	141	9,857	..	.....	....	.....	....	.....	....	.....
17	Buffalo Synod (7)	25	.....	.....	.....	.....	.....	..	.....	....	.....	....	.....	....	.....
18	Eilson's Synod	..	.....	.....	6	.....	.....	..	.....	....	.....	....	.....	....	.....
19	Hauge's Synod	200	580	4,022	.....	.....	.....	..	.....	240	.....	175	3,500	....	.....
26	Norwegian Synod	..	.....	.....	.....	.....	.....	..	.....	....	.....	....	.....	....	.....
27	Synod of Iowa and other States	516	3,100	30,766	533	37	34,799	5	612	277	14,791	192	9,772	12	885
42	Danish Lutheran Church	63	268	2,596	83	83	2,456	..	.....	80	2,648	56	2,561	....	.....
45	Icelandic Synod	31	180	1,810	.....	.....	.....	..	.....	....	.....	8	562	....	.....
46	Immanuel Synod (7)	56	325	2,830	22	.....	940	..	.....	27	1,920	14	870	12	1,040
48	Suomi Synod	180	1,002	8,123	53	56	3,112	..	.....	....	.....	....	.....	....	.....
49	United Norwegian Lutheran Church	664	4,497	37,269	636	1,066	45,393	..	.....	....	.....	....	.....	....	.....
55	United Danish Lutheran Church	161	946	7,079	104	.....	.....	1	12	11	255	99	4,257	....	.....
57	Lutheran Free Church (Norwegian)	255	1,100	10,250	.....	.....	.....	..	.....	....	.....	....	.....	....	.....
	Without Synodical Connection*	....	.....	.....	.....	.....	.....	..	.....	....	.....	....	.....	....	.....
	Total—13	2,842	16,326	166,781	1,723	1,383	96,557	...	.....	....	.....	....	.....	....	.....
	Grand Total—65	8,242	84,251	979,463	5,143	3,860	255,397	...	.....	....	.....	....	.....	....	.....

*Estimated.

OFFICERS AND MEETINGS OF GENERAL BODIES AND SYNODS

GENERAL COUNCIL.—Pres., Rev. T. E. Schmauk, D.D., LL.D.; Recording Sec'y., Rev. W. K. Frick, D.D., 2305 Cedar St., Milwaukee, Wis.; Ger. Sec'y., Rev. G. C. Berkemeier, D.D., Mt. Vernon, N. Y.; Treas., Mr. A. G. Anderson, Augustana Book Concern, Rock Island, Ill. **Next meeting, Philadelphia, Pa., Sept., 1917.**

1. **Ministerium of Pennsylvania.**—Pres., Rev. H. A. Weller, D. D., Penn Square Bldg., Phila., Pa.; English Sec'y., Rev. W. L. Stough, 2011 Memphis St., Philadelphia, Pa.; Ger. Sec'y., Rev. H. D. E. Siebott, 2502 N. 27th St., Philadelphia, Pa.; Treas., Rev. W. D. C. Keiter, D. D., 600-601 Penn Square Building, 1416-18 South Penn Square, Philadelphia, Pa.; Statistician, Rev. Ira F. Frankenfield. **Next meeting, Monday, May 28, 1917.**

2. **Ministerium of New York.**—Pres., Rev. Geo. C. F. Haas, D.D., 312 Manhattan Ave., New York, N. Y.; Ger. Sec'y., Rev. Theo. O. Posselt, 1343 Fulton Av., New York, N. Y.; Eng. Sec'y., Rev. F. Sutter, 171 Beach St., Thompkinsville, N. Y.; Treas., Rev. Justus F. Halstern, Ph.D., 77 Midwood St., Brooklyn, N. Y.; Statistician, Rev. D. W. Peterson. **Next meeting, June 11th, 1917.**

14. **Pittsburgh Synod.**—Pres., Rev. G. Franklin Gehr, 1007 South Ave., Wilkinsburg, Pa.; Eng. Sec'y., Rev. D. M. Kemerer, 7422 Idlewild St., E. E., Pittsburgh, Pa.; Asst. Eng. Sec'y., Rev. J. J. Myers, 755 Mary St., McKee's Rocks, Pa.; Ger. Sec'y., Rev. J. H. Graf, North Lima, Ohio; Treas., Rev. Geo. L. Rankin, 805 Amity St., Homestead, Pa. **Next meeting, June 7th, 1917.**

25. (7) **Texas Synod.**—Pres., Rev. W. C. Wolfsdorff, Yoakum, Tex.; Sec'y., Rev. K. Kern, Schulenberg, Tex.; Treas., Rev. G. Walter, Weesatche, Tex. **Next meeting, April 29, 1917.**

32. **District Synod of Ohio.**—Pres., Rev. H. Peters, D.D., Lewisburg, Ohio; Sec'y., Rev. H. T. Weber, New Berlin, Ohio; Treas., Rev. J. M. Wenrich, Wapakoneta, O.; Statistician, Rev. R. A. Albert. **Next meeting, Dayton, Ohio, June 4th, 1917.**

33. **Augustana Synod.**—Pres., Rev. L. A. Johnston, D.D., 540 Olive St., St. Paul, Minn.; Sec'y., Rev. Joseph A. Anderson, Boxholm Ia.; Treas., Mr. K. T. Anderson, Rock Island, Ill. **Neet meeting, Rock Island, June, 1917.**

37. (7) **Lutheran Synod of Canada.**—Pres., Rev. E. Hoffman, D.D., Toronto, Ont., Can.; Sec'y., Rev. H. L. Henkel, Walkerton, Ont., Can.; Treas., Rev. E. Hohn, Wellesley, Ont., Can. **Next meeting, May 29, 1917.**

41. **Chicago Synod.**—Pres., Rev. C. L. Warstler, Whitestown, Ind.; Sec'y., Rev. W. J. Seiberling, Mulberry, Ind; Treas., Mr. Frederick Saclise, 5510 Magnolia Ave., Chicago, Ill.; Statistician, Rev. H. N. Thompson. **Next meeting, June 7, 1917.**

53. **English Synod of the Northwest.**—Pres., Rev. C. F. Elmquist, Ph.D., 1517 Portland Ave., Minneapolis; Sec'y., Rev. L. W. Steckel, Box 140, Albert Lea, Minneapolis, Minn.; Statistician, Rev. L. F. Gruber, St. Paul, Minn.; Treas., Mr. J. K. Jensen, 311 Hayes Bldg., Janesville, Wis. **Next meeting, Fargo, N. D., June 5, 1917.**

58. **Manitoba Synod.**—Pres., Rev. J. Goos, Nutana, Sask., Can.; Sec'y., Rev. Th. Hartig, Strathcona, Alta., Can.; Treas., Rev. H. R. Karstens, Nutana, Sask., Can. **Next meeting, Langenburg, Sask., 1917.**

59. **Pacific Synod.**—Pres., Rev. M. E. Boulton, B.D., 2420 Everett Ave., Everett, Wash.; Sec'y., Rev. W. I. Eck., 118 W. 9th St., The Dalles, Oregon; Statistician, F. W. Bussard, 4216 E. 45th St., Seattle, Wash.; Treas., Charles L. Trabert, Esq., 2736 Elmwood Ave., Berkeley, Cal. **Next meeting, St. James Church, Portland, Oregon, June 13, 1917.**

61. **Synod of New York and New England.**—Pres., Rev. Wm. M. Horn, 174 W. 93d St., New York, N. Y.; Sec'y., Rev. Henry C. Erber, 68 Grape St., Rochester, N. Y.; Treas., Mr. Fred J. Walter, 57 Spring St., Kingston, N. Y.; Statistician, Rev. Ernst Muhlenberg Grahn. **Next meeting, June 5, 1917.**

63. **Nova Scotia Synod.**—Pres., Rev. B. M. Pifer, Bridgewater, N. S.; Sec'y., Rev. E. B. Smith, Midville, N. S.; Statistician, W. K. Hauser, Lunnenburg, N. S.; Treas., Rev. E. V. Nonamaker, Wintzil's Lake, N. S. **Next meeting, Lunnenburg, N. S., June 29, 1917.**

66. **Synod of Central Canada.**—Pres., Rev. J. Maurer, Williamsburg, Ont., Can.; Sec'y., Rev. N. Willison, Uniondale, Ont., Can.; Statistician, Rev. L. M. McCreery; Treas., Mr. C. H. Fierheller, 359 Huron St., Toronto, Ont., Can. **Next meeting, Hamilton, Ont., June, 1917.**

GENERAL SYNOD.—Pres., Rev. J. A. Singmaster, D.D., Gettysburg, Pa.; Sec'y., Rev. F. P. Manhart, D.D., Selinsgrove, Pa.; Treas., Mr. C. H. Knollenberg, Richmond, Ind. **Next meeting, Chicago, Ill., 1917.**

6. **Maryland Synod.**—Pres., Rev. John C. Bowers; Sec'y., Rev. John F. Crigler; Statistician, Rev. W. G. Minnick; Treas., L. Russell Alden, Union Trust Bld., Washington, D. C. **Meets Oct., 1917.**

8. **West Pennsylvania Synod.**—Pres., Rev. F. G. Gotwald, D.D.; Sec'y., Rev. U. E. Apple; Treas., Rev. Albert Bell. **Next meeting, York, Pa., 1917.**

10. **East Ohio Synod.**—Pres., Rev. W. J. Keaty, 1911 Oak Hill Ave., Youngstown, O.; Sec'v., Rev. H. C. Brillhart, Leetonia, O.; Statistician, Rev. R. A. Halverstadt, Sebring, O.; Treas., W. C. Shott, New Philadelphia, O. **Next meeting, New Philadelphia, O., Wednesday, Oct. 10. 1917.**

11. **Allegheny Synod.**—Pres., F. R. Wagner; Sec'v., Rev. C. R. Allenbach; Statistician, Rev. H. W. Bender; Treas., Mr. W. B. Miller, 1314 6th Av., Altoona, Pa. **Next meeting, Johnstown, Pa., Oct. 8, 1917.**

12. **East Pennsylvania Synod.**—Pres., Rev. A. Pohlman, M.D., 5143 Race St., Philadelphia, Pa.; Sec'y., Rev. E. E. Schantz; Statistician, Rev. E. W. Fielper; Treas., Rev. L. F. M. Myers, Darby, Pa. **Next meeting, Harrisburg, Pa., Oct. 1, 1917.**

15. **Miami Synod.**—Pres., Rev. Eli Miller, D.D.; Sec'y., Rev. D. B. Young; Statistician, Amor W. Ulrich; Treas., Joseph W. Kahler, Cincinnati, O. **Next meeting, Springfield, O., Oct. 16, 1917.**

16. Pittsburgh Synod.—Pres., R. W. Woods; Sec'y., Rev. J. Walter Shearer. **Meets Johnstown, Pa., Oct. 8, 1917.**

21. Wittenberg Synod.—Pres., Rev. S. G. Dornsblaser, D.D., Bucyrus, O.; Sec'y., Rev. H. M. Nicholson; Statistician, Rev. Alvin E. Bell; Treas., Hon. John F. Kramer, Mansfield, O. **Next meeting, Springfield, O., Oct. 16, 1917.**

22. Olive Branch Synod.—Pres., Rev. D. M. Horner; Sec'y., Rev. L. W. Sifferd; Statistician, Mr. Harry Combs, Shepherdsville, Ky.; Treas., B. C. Bowman, Esq., Muncie, Ind. **Meets Evansville, Ind., 1917.**

24. Northern Illinois Synod.—Pres., Rev. E. C. Harris, Sterling, Ill.; Sec'y., Rev. W. C. Heidenreich, Sharon, Wis.; Statistician, Rev. W. E. Wheeler, Chicago, Ill.; Treas., Mr. C. J. Driever, 5220 Wayne Ave., Chicago, Ill. **Next meeting, Mt. Morris, Ill., Oct. 16, 1917.**

28. Central Pennsylvania Synod.—Pres., Prof. T. C. Houtz, Sc.D.; Sec'y., Rev. W. M. Rearick; Statistician, Prof. T. C. Aikens, D.D.; Treas., Wm. T. Horton, Selinsgrove, Pa. **Next meeting, State College, Pa., Oct. 1, 1917.**

29. Iowa Synod.—Pres., Rev. J. S. Leamer; Sec'y., Rev. Paul H. Heisey; Statistician, Rev. G. N. Mendenhall; Treas., Hon. L. D. Koser, Iowa City, Ia. **Next meeting, Muscatine, Ia., Oct. 16, 1917.**

30. Northern Indiana Synod.—Pres., Rev. J. D. Brosy; Sec'y., Rev. A. B. Garman; Statistician, Rev. R. D. Wheadon; Treas., Rev. W. D. Ziegler. **Next meeting, Ft. Wayne, Ind., Oct. 9, 1917.**

38. Central Illinois Synod.—Pres., Rev. F. B. Heibert; Sec'y., Rev. Jacob Diehl; Treas., Mr. Sprick, Quincy, Ill. **Meets Quincy, Ill., 1917.**

39. Susquehanna Synod.—Pres., Prof. Frank P. Manhart, D.D.; Sec'y., Rev. M. H. Fischer, Ph.D.; Statistician, Rev. C. E. Arnold; Treas., Mr. E. C. Morgan, Sunbury, Pa. **Next meeting, Montoursville, Pa., May 8, 1917.**

40. Kansas Synod.—Pres., Rev. J. C. Jacoby, D.D.; Sec'y., Rev. Paul Mennenoeh; Statistician, Rev. L. A. Harshman; Treas., Louis T. Bang, Emporia, Kan. **Next meeting, Wichita, Kan., Oct. 16, 1917.**

43. Nebraska Synod.—Pres., Rev. C. B. Harman, D.D.; Sec'y., Rev. C. E. Sparks; Statistician, Rev. G. W. Livers; Treas., Jos. H. Miller, M.D., Surprise, Neb. **Next meeting, Omaha, Neb., 1917.**

44. Wartburg Synod.—Pres., Rev. Geo. Schulz; Sec'y., Rev. P. Boysen; Statistician, Rev. B. Lederer; Treas., Rev. W. Rosenstengel, D.D. **Next meeting, Sept., 1917.**

50. California Synod.—Pres., Rev. C. F. Oehler, D.D.; Sec'y., Rev. Geo. H. Hillerman, D.D.; Statistician, Rev. R. W. Mottern; Treas., Rev. O. H. Gruver, D.D. **Next meeting, First Luth. Ch., San Francisco, Cal., Oct. 12, 1917.**

51. Rocky Mountain Synod.—Pres., Rev. G. B. Weaver; Sec'y., Rev. A. M. Knudsen; Statistician, Rev. J. A. M. Ziegler, Ph.D., D.D.; Treas, Mr. O. C. Samuel, 1123 San Juan St., Trinidad, Colo. **Next meeting, Pueblo, Colo., Sept., 1917.**

52. German Synod of Nebraska.—Pres., Rev. G. H. Michelmann; Sec'y., Rev. M. Koolen; Statistician, Rev. F. Rabe; Treas., Rev. H. Klinger. **Next meeting, Hastings, Neb., 1917.**

60. Southern Illinois Synod.—Pres., Rev. C. R. Dunlap, Ph.D.; Sec'y., Rev. E. H. Gilmer; Statistician, Rev. J. G. M. Hursh; Treas., C. R. Walser, M.D. **Next meeting, Anna, Ill., Sept. 28, 1917.**

65. New York Synod.—Pres., Rev. J. E. Heindel, D.D.; Eng. Sec'y., Rev. J. H. Meyer; Ger. Sec'y., Rev. C. H. Thomsen; Statistician, Rev. G. H. Kling; Treas., Rev. J. G. Trave, D.D. **Next meeting, New York, N. Y., St. John's Ch., Oct., 1917.**

67. West Virginia Synod.—Pres., Rev. O. C. Dean; Sec'y., Rev. H. F. Baughman; Treas., Mr. J. J. Brochardt. **Next meeting, Oct. 10, 1917, Wheeling, W. Va.**

UNITED SYNOD.—Pres., Rev. M. G. G. Scherer, D.D., Charleston, S. C.; Vice-President, Rev. M. M. Kinard, D.D., Salisbury, N. C.; Sec'y., Rev. S. T. Hallman, D.D., Spartansburg, S. C.; Treas., Mr. J. E. Cooper, Winchester, Va. **Meets 1918.** The officers are those of 1915-1916.

3. North Carolina Synod.—Pres., Rev. C. A. Brown; Sec'y., Rev. George H. L. Lingle; Treas., Mr. Jas. D. Heilig, Salisbury, N. C. **Meets, May 9, 1917.**

5. Tennessee Synod.—Pres., Rev. C. K. Bell, D.D.; Sec'y., Rev. D. I. Offman; Statistician, Rev. E. H. Kohn, Ph.D.; Treas., Rev. E. J. Sox. **Meets Timberville, Va., Sept. 26, 1917.**

7. South Carolina Synod.—Pres., Rev. P. E. Monroe; Sec'y., Rev. W. B. Aull; Treas., Mr. A. H. Kohn, Columbia, S. C. **Meets 1917.** Officers of 1915-1916.

9. Virginia Synod.—Pres., Rev. J. A. Huffard; Sec'y., Rev. E. A. Repass, Ph.D.; Treas., Mr. M. Coffman, Woodstock, Va. **Meets, Madison Co., Va., Aug. 21, 1917.**

13. Southwestern Virginia Synod.—Pres., Rev. J. Luther Sieber; Sec'y., Rev. K. Y. Umberger; Statistician, Rev. B. E. Petrea; Treas., A. B. Greiner, M.D., Rural Retreat, Va. **Meets, Aug. 14, 1917.**

31. Mississippi Synod.—Pres., Rev. A. W. Ballentine; Sec'y., Rev. T B. Epting; Treas., Mr. T. R. Epting, Lingle, Miss. **Meets Jackson, Miss., Oct. 4, 1917.**

35. Georgia Synod.—Pres., Rev. W. C. Schaeffer, Jr.; Sec'y., Rev. T. W. Shealy; Treas., Col. Henry E. Dreeson, Savannah, Ga. **Meets 1917.** Officers of 1915-1916.

36. Holston Synod.—Pres., Rev. W. C. Davis; Sec'y., Rev. W. G. Cobb, Jr.; Statistician, Rev. H. A. Kistler; Treas., Mr. I. M. Kinser, Madisonville, Tenn. **Meets Knoxville, Tenn., Aug. 9, 1917.**

SYNODICAL CONFERENCE.—Pres., Rev. C. Gausewitz; Sec'y., Prof. J. Meyer, New Ulm, Minn.; Treas., Mr. H. A. Christiansen, Detroit, Mich.

20. Missouri Synod.—Pres., Rev. F. Pfotenhauer; Sec'y., Prof. R. D. Biedermann, Con. Sem'y., Springfield, Ill.; Treas., Mr. E. Seuel, 3558 S. Jefferson Ave., St. Louis, Mo. **Meets 1918.**

23. Wisconsin Synod.—Pres., Rev. G. E. Bergemann, Fon-du-Lac, Wis.; Sec'y., Rev. Henry Gieschen, 91 Chambers St., Milwaukee, Wis.; Treas., Rev. H. F. Knuth, 1114 Chambers St., Milwaukee, Wis. **Next meeting, July 11, 1917, Milwaukee, Wis.**

34. Minnesota Synod.—Pres., Rev. Just. H. Naumann, 173 Prescot St., St. Paul, Minn.; Sec'y., Rev. W. C. Albrecht, Sleepy Eye, Minn.; Treas., Mr. John W. Boock, Gibbon, Minn. **Meets June 21, 1917, Mankato, Minn.**

54. **Michigan Synod.**—Pres., Rev. F. M. Krauss, 1001 Capitol Ave., Lansing, Mich.; Sec'y., Rev. Joh. Gauss, Jenera, O.; Treas., Rev. O. Eckert, Riga, Mich. **Meets Jenera, Ohio, June 23, 1917.**

64. **District Synod of Nebraska.**—Pres., Rev. Theo. Braeuer, Hadar, Neb.; Sec'y., Rev. Ph. Martin, Stanton, Neb.; Treas., Mr. E. W. Zutz, Norfolk, Neb. **Meets Norfolk, Neb., June, 1917.**

62. **Slovak Synod.**—Pres., Rev. St. Tuhy, 663 N. Main St., Wilkes-Barre, Pa.; Sec'y., Rev. Jan Bradac, Whiting, Ind.; Treas., Mr. Paul Dunajcik, 1868 S. 12th St., St. Louis, Mo. **Meets Akron, Ohio, Sept. 7, 1917.**

INDEPENDENT SYNODS

4. **Joint Synod of Ohio.**—Pres., Rev. C. H. L. Schuette, D.D.; Sec'y., Rev. A. Pflueger; Statistician, Prof. Carl Ackermann, Ph.D., Capital University, Columbus, O.; Treas., Mr. C. Nagel, Springfield, O. **Meets Aug., 1918.**

17. **Buffalo Synod.**—No report.

18. **Eielsons Synod.**—Pres., Rev. S. M. Stenby; Sec'y., Rev. A. L. Weik; Treas., Leonard Peterson, Centerville, S. D. **Meets Jackson, Minn, June, 1917.**

19. **Hauges Synod.**—Pres., Rev. J. J. Ekse, Hendricks, Minn.; Sec'y., Rev. N. J. Lohre, Grand Forks, N. D.; Treas., Mr. O. A. Ulvin, Red Wing, Minn. **Meets with 26 and 49, June, 1917. Likely Minneapolis.**

26. **Norwegian Synod.**—Pres., Rev. H. G. Stub, D.D.; Sec'y., Rev. D. C. Jordahl, Ridgeway, Ia.; Treas., Rev. H. B. Hustvedt. **Meets with 19 and 49, Minneapolis or St. Paul, Minn.**

27. **Iowa Synod.**—Pres., Rev. F. Richter, D.D.; Sec'y., Rev. E. H. Caselmann; Treas., Rev. J. Haefner. **Meets Dubuque, Ia., July, 1917.**

42. **Danish Luth. Ch.**—Pres., N. P. Gravensgaard; Sec'y., Rev. Aug. Faber; Treas., H. P. Rasmussen, 17 N. LaSalle St., Chicago, Ill. **Meets Granite, Mich., June, 1917.**

45. **Icelandic Synod.**—Pres., Rev. B. B. Jonsson; Sec'y., Rev. F. Hallgrimsson; Treas., John J. Vopni, Esq., Box 3144, Winnipeg, Man., Can. **Meets June, 1917.**

46. **Immanuel Synod.**—Pres., Rev. W. E. Rommel, D.D.; Sec'y., Rev. Prof. H. A. F. Kern, D.D.; Treas., Rev. Prof. G. A. Fischer. **Meets 1917.**

48. **Suomi Synod.**—Pres., Rev. J. K. Nikander, D.D.; Sec'y., F. V. Kava; Statistician, Rev. A. Haapanen; Treas., Mr. Isaac Wargelin, Hancock, Mich. **Meets Virginia, Minn., June, 1917.**

49. **United Norweg. Luth. Ch.**—Pres., Rev. T. H. Dahl, D.D.; Sec'y., Rev. J. C. Roseland, Silverton, Oreg.; Treas., Mr. E. Waldeland, Minneapolis, Minn. **Meets with 19 and 26, June, 1917.**

55. **United Danish Luth. Ch.**—Pres., Rev. G. B. Christiansen, R. D. No. 5, Audubon, Ia.; Sec'y., Rev. E. Provensen, 904 Bluff St., Cedar Falls, Ia.; Statistician, Prof. P. S. Vig, Dana College, Blair, Neb.; Treas., Mr. Otto Hansen, Blair, Neb. **Meets Neenah, Wis., June, 1917.**

57. **Lutheran Free Church.**—Pres., Rev. E. E. Gynild; Sec'y., Rev. J. M. Halvorson. **Meets June, 1917.**

CLERICAL REGISTER

List of Names and Post Office Addresses of Lutheran Ministers in the United States, Canada, etc.

The District Synod of each minister is indicated by an abbreviation. Where a name is followed by (n. s.), the meaning is, belong to *no Synod*. Where the noting (*P. Em.*) appears, it stands for Pastor Emeritus; being honorarily retained in the relation of pastor; (*Prof. Em.*) indicates one who has been honored with a vote of Professor Emeritus on retirement; and (*ret.*) means *Retired*. This publication will aim at appending to names special literary or honorary degrees *only* when well known, or properly attested, as having been conferred by legally authorized institutions of learning. Any persons desiring to use our invention of abbreviations for designating synodical connection, will please confer.

☞ Ministers and others are respectfully requested to advise the Editors of any errors or omissions they may discover in the following list. Secretaries of Synods will favor us by printing in their minutes the given names of ministers.

ALPHABETICAL KEY TO THE ABBREVIATIONS OF SYNODS.

Al.	Allegheny.	Im.	Immanuel.	O. Jt.	Ohio Joint Synod.
Buf.	Buffalo.	Kan.	Kansas.	Ol. B.	Olive Branch.
Cal.	California.	Manit.	Manitoba, Ger.	Pac.	Pacific.
Can.	Canada.	Md.	Maryland.	Pa.	Pennsylvania.
C. Can.	Central Canada.	Mia.	Miami.	Pb. C.	Pittsburgh—Gen. Council.
C. Ill.	Central Illinois.	Mich.	Michigan.	Pb. S.	Pittsburgh—Gen. Synod.
C. Pa.	Central Pennsylvania.	Minn.	Minnesota.	R. Mtn.	Rocky Mountain.
Cgo.	Chicago.	Miss.	Mississippi.	Slov.	Slovak.
D. in A.	Danish in America.	Mo.	Missouri.	S. C.	South Carolina.
Dan. U.	Danish United L. Ch.	Neb.	Nebraska.	S. Ill.	Southern Illinois.
D. Neb.	District Synod of Nebraska.	N. Ill.	Northern Illinois.	S. W. Va.	South-Western Virginia.
E. O.	East Ohio.	N. Ind.	Northern Indiana.	Sw. A.	Swedish Augustana.
E. Pa.	East Pennsylvania.	N. C.	North Carolina.	Sus.	Susquehanna.
Eng. N. W.	English of North-West.	N. & N.	New York & New England.	Tn.	Tennessee.
Finn.	Finnish Suomi.	N.Y.	New York—Gen. Council.	Tex.	Texas.
Ga.	Georgia.	N. Yk.	New York—Gen. Synod.	Va.	Virginia.
G. Ia.	German Iowa.	N. in A.	Norwegian in America.	Wart.	Wartburg.
G. Neb.	German Nebraska.	Nor. U.	Norwegian United.	W. Pa.	West Pennsylvania.
Hau.	Hauges.	Nor. Ei.	Norwegian Eielsen's.	W. Va.	West Virginia.
Hol.	Holston.	Nor. Fr.	Norwegian Free Ch.	Wis.	Wisconsin.
Ice.	Icelandic.	N. S.	Nova Scotia.	Wit.	Wittenberg.
Ia.	Iowa.	O. Dis.	Ohio English District.		

Aaberg, J C, Dwight, Ill. D in A.
Aaberg, L K, R No 1, Beldenville, Wis. Nor U.
Aaberg, N C, 208 Park av, Worcester, Mass. Dan U.
Aaberg, M K, Glenwood, Wis. Nor U.
Aaberg, Ole H, Parkland, Wash. N in A.
Aaberg, Theo, Livingston, Mont. N in A.
Aadland, N J (miss'y), Fancheng, China. Hau.
Aaker, V, Westby, Mont. Nor Fr.
Aal, E, Huron, S Dak. N in A.
Aanestad, C W, Baudette, Minn. N in A.
Aanestad, H, Garretson, S Dak. N in A.
Aanestad, H M, Esmond, N Dak. N in A.
Aarrestad, T, Morris, Ill. Nor U.
Aarthun, J, Milton, N Dak. Nor U.
Aas, Elias, 2430 Penn st N, Minneapolis, Minn. Nor Fr.
Aase, R O, Wolverton, Minn. Nor U.
Aasen, A O, 1426 Monroe st, N E, Minneapolis, Minn. N in A.
Aasen, O A, Portland, N Dak. Nor Fr.
Aasen, O G, Underwood, Minn. Nor U.
Aasgaard, Prof J A, Moorhead, Minn. Nor U.
Aasheim, F M, Donnelly, Minn. Nor Fr.
Aastad, I T, Thief River Falls, Minn. N in A.
Abbetmeyer, C, Ph D, Conc Coll, St Paul, Minn. Mo.
Abel, C, Elmhurst, Ill. Mo.
Abel, F W, 720 Caffin av, New Orleans, La. Mo.
Abelmann, H, 210 N 8th st, Watertown, Wis. Wis.
Abelmann, J H, R No 3, Fox Lake, Wis. Wis.
Aberly, John, D D (miss'y), Guntur, India. W Pa.
Abicht, Fred W, 317 Jay st, Detroit, Mich. O Jt.
Abraham, M F, R No 1, Arlington, Minn. Mo.
Abrahamson, L G, DD, 3449 7th av, Rock Island, Ill. Sw A.
Achenbach, L, Riverside, Cal. Mo.
Achtenberg, H G, Tescott, Kans. O Jt.
Acker, L, Moberly, Mo. Mo.
Ackermann, Prof A, New Ulm, Minn. Minn.
Ackermann, Carl, Ph D, Cap Univ, Columbus, Ohio. O Jt.
Ackermann, P, 134 9th av S, South St Paul, Minn. G Ia.
Ackermann, R C, 207 6th av N, South St Paul, Minn. G Ia.
Acsell, R P, 1625 E 32d av, Denver, Colo. Sw A.
Adam, M, 2821 "S" st, So. Omaha, Neb. Mo.
Adams, Samuel S, Woodlawn, Wheeling, W Va. W Va.
Adascheck, G, Cumberland, Wis. Wis.
Aderholdt, O W, Crouse, N. C. Tn.
Adix, H L, R No 7, Summer, Iowa. G Ia.
Adix, W J F, R No 6, La Porte City, Iowa. G Ia.
Adolph, G, R No 1, Bethune, Colo. G Ia.
Adriansen, J F, Edmonton, Alta, Can. Hau.
Aeppler, Carl, R No 34, Campbellsport, Wis. Wis.
Affeld, Aug, Anamoose, N. Dak. O Jt.
Affeldt, C A, R No 2, Waltham, Minn. Mo.
Agather, A, Sauk Rapids, Minn. Mo.
Ahl, A W, A M, 1309 N 6th av, Nashville, Tenn. Ol B.
Ahl, E, Princeton, Minn. O Jt.
Ahl, W D, 530 9th st, Oshkosh, Wis. O Jt.
Ahlin, John F, Osage City, Kans. Sw A.
Ahlman, L R, Rock Springs, Wyo. Finn.
Ahlquist, A, Pontiac, R I. Sw A.

Ahlquist, L P, Wilcox, Pa. Sw A.
Ahn, A A, Newton Falls, Ohio. O Jt.
Ahner, G E (*P Em*), Kirkwood, Saint Louis co, Mo. Mo.
Ahrens, E Th, Campbell, Neb. G Neb.
Ahrens, F C, Sabin, Clay co, Minn. Mo.
Aikens, Charles T, D D, Selinsgrove, Pa. C Pa.
Ainsworth, J. E, 1127 Yale Station, New Haven, Conn. N Yk.
Akre, J E H, Maple Bay, Minn. Nor U.
Akre, J J, Estherville, Iowa. Nor U.
Akre, O J, Velva, N Dak. N in A.
Albers, Ch, R No 2, Navasota, Texas. Mo.
Albert, A, Melvin, Iowa. G Ia.
Albert, J S, 2837 30th av S, Minneapolis, Minn. Eng N W.
Albert, R, Temple, Texas. G Ia.
Albert, R A, 3325 Virginia av, Cleveland, Ohio. O Dis.
Albert, Th C, 6954 Laflin st, Chicago, Ill. Cgo.
Albert, Victor, 2060 Elm st, Dubuque, Iowa. G Ia.
Alberti, J, Rankin, Ont, Can. Can.
Albohm, J H, 70 Regent st, Wilkesbarre, Pa. Mo.
Albrecht, C, R No 1, Waterville, Minn. Mo.
Albrecht, C H, Georgesville, Ohio. O Jt.
Albrecht, Prof C J, New Ulm, Brown co, Minn. Minn.
Albrecht, Ed, 851 25th st, Milwaukee, Wis. Mo.
Albrecht, E H, Monessen, Pa. O Jt.
Albrecht, Franz, R No 2, Storm Lake, Iowa. Mo.
Albrecht, G, Renville, Minn. Minn.
Albrecht, Geza Von, 53 Thaddeus st, Detroit, Mich. Cgo.
Albrecht, Gust, St Peter, Minn. Minn.
Albrecht, Geo, Ph D (miss'y), Rentachintala, India. Md.
Albrecht, Im F, Fairfax, Minn. Minn.
Albrecht, J Chr, Hutchinson, Minn. Minn.
Albrecht, J E, Groveport, Ohio. O Jt.
Albrecht, J H, Council Bluffs, Iowa. Ia.
Albrecht, Prof M J F, Milwaukee, Wis. Mo.
Albrecht, Theo, 847 Cadillac av, Detroit, Mich. Mo.
Albrecht, Theop, Grover, S Dak. Minn.
Albrecht, Walter, Neshkoro, Wis. Mo.
Albrecht, W G, R No 13, N Tonawanda, N Y. Mo.
Albrecht, Wm, Sleepy Eye, Minn. Minn.
Alda, M L de, San Juan, Porto Rico. Pa.
Alford, F A, 103 3d st, Dubois, Pa. Sw A.
Alfsen, Adolf O, R No 4, Manitowoc, Wis. N in A.
Alfson, Edward F, 804 7th st, Bismarck, N Dak. Sw A.
Allbeck, M M, 140 Church st, Monongahela, Pa. Pb S.
Alleman, B F, D D, 233 W Chestnut st, Lancaster, Pa. E Pa.
Alleman, Prof H C, D D, Gettysburg, Pa. E Pa.
Allen, G K, Osnaburg, Ohio. E O.
Allen, Prof Hans, Red Wing, Minn. N in A.
Allenbach, C R, Clearfield, Pa. Al.
Allenbach, G, 2064 G st, Lincoln, Neb. Mo.
Allgeier, J, R No 3, Metropolis, Ill. G Ia.
Allison, W M, Mercersburg, Pa. W Pa.
Allwardt, C F W, 212 S Front st, Hamilton, Ohio. O Jt.
Allwardt, J J, Galion, Ohio. O Jt.
Almendinger, F W, 650 E st, N E, Washington, D C. O Jt.
Almer, A F, New London, Minn. Sw A.
Almer, N A, Isle, Minn. Sw A.
Almquist, J N, West Burlington, Iowa. Sw A.
Alpers, F, 387 North st, Appleton, Wis. O Jt.
Alpers, F G, 10 S Patterson Pk Ave, Baltimore, Md. O Jt.
Alston, J, Mount Pleasant, N C. Mo.
Althoff, C G, Upper Sandusky, Ohio. O Jt.
Althoff, Carl H, Jenera, Ohio. O Jt.
Altman, F D, D D, 114 2d st, Dixon, Ill. N Ill.
Altpeter, Peter, 523 Eagle st, Buffalo, N Y. N & N.
Altpeter, S, 204 Easton av, Peoria, Ill. G Ia.
Alvestad, T G, 2115 Powell av, Chicago, Ill. Hau.
Ambacher, J C, R No 3, Inglefield, Ind. Mo.
Amble, Ole, Gowen, Montcalm co, Mich. Nor U.
Amdalsrud, O, 313 9th st, Hoboken, N J. N in A.
Amend, H, Jasper, Minn. Mo.
Amend, Herm, Wylie, Minn. Mo.
Amick, G W W, Fort Madison, Iowa. Ia.
Ammentorp, P B, 819 S 22d st, Omaha, Neb. D in A.
Amschler, J G, Natrona, Allegheny co, Pa. Pb C.
Amstein, Adolf, Charter Oak, Crawford co, Iowa. Mo.
Amstein, R, Ute, Monona co, Iowa. Mo.
Amundsen, Carl, Cumberland, Wis. Nor Fr.
Anda, A C, 2112 Lemoyne st, Chicago, Ill. Cgo.
Andeen, G (miss'y), Rajahmundry, India. Sw A.
Ander, Anders G, Salem, McCook Co, S Dak. Sw A.
Ander, H F, Houston, Texas. G Ia.
Ander, Th N, R No 2, Paige, Texas. G Ia.
Anders, A J, Maskell, Neb. Nor U.
Andersen, Anton M, Blair, Neb. Dan U.
Andersen, A V, 2846 Cortez st, Chicago, Ill. D in A.
Andersen, E R, Kenmare, N Dak. Dan U.
Andersen, F, 1115 12th st, Sioux City, Iowa. Dan U.
Andersen, H P A, Dickson, Alta, Can. Dan U.
Andersen, I M, Laurel, Neb. Dan U.
Andersen, J N, 414 W Becker st, Wilmar, Minn. N in A.
Andersen, Kr, Solvang, Cal. D in A.
Andersen, Ole K, Fort Ransom, N Dak. Nor U.
Andersen, Rasmus, 193 Ninth st, Brooklyn, N Y. D in A.
Anderson, Abel, 214 S 5th st, Montevideo, Minn. N in A.
Anderson, Adolphe, 20 Kent st, Akron, Ohio. Sw A.
Anderson, A G, Strandburg, S Dak. Sw A.
Anderson, A P G (miss'y), Bayamon, Porto Rico. Sw A.
Anderson, A V, 1710 24th st, Everett, Wash. Sw A.
Anderson, Bersvend, Bardo, Alberta, Can. Hau.
Anderson, Chr, 2519N Lyndale av, Minneapolis, Minn. NinA.
Anderson, C E, Escalon, Cal. Sw A.
Anderson, Chas E, 140 Liberty st, Middletown, Conn. SwA.
Anderson, C G, Orion, Ill. Sw A.
Anderson, D N, 315 S Dakota st, Butte Mont. Sw A.
Anderson, Erland, 140 Liberty st, McPherson, Kans. Sw A.
Anderson, E E T, Gibbon, Minn. Sw A.
Anderson, E R, 711 4th av, N Fargo, N Dak. Nor U.
Anderson, Fr N, Warren, Minn. Sw A.
Anderson, G N, 2540 Thomas av, Fresno, Cal. Sw A.
Anderson, H, 114 5th av S, North Yakima, Wash. Sw A.
Anderson, H L, Baker, Mont. Nor U.
Anderson, J Alf, 418 46th st, Brooklyn, N Y. Sw A.
Anderson, Joseph A, Boxholm, Iowa. Sw A.
Anderson, L O, 222 E Bethune st, Detroit, Mich. Nor Fr.
Anderson, M, Moorhead, Minn. Nor U.
Anderson, M B, Barhill, Alta, Can. Nor U.
Anderson, Otto M, Idaho Springs, Colo. Sw A.
Anderson, Robt, Dell Rapids, S Dak. Hau.
Anderson, R H, Burkes Garden, Va. S W Va.
Anderson, S, Hesnault, N Dak. Nor U.
Anderson, Sw, 741 Jessamine st, St Paul, Minn. Sw A.
Anderson, Ture, 520 N 2d st, Missoula, Mont. Sw A.
Anderson, T V, 530 N 2d st W, Missoula, Mont. Sw A.
Anderson, W P A, Stronghurst, Ill. Sw A.
Andre, A, Marquette, Kans. Sw A.
Andrea, A F, 14 Harvard st, Waltham, Mass. Sw A.
Andreae, J, Estherville, Iowa. Mo.
Andreasen, M N, 524 Isabella st, Neenah, Wis. Dan U.
Andree, Th, R No 15, Cabot, Pa. Mo.
Andreen, Alexis, 1424 Broadway, Spokane, Wash. Sw A.
Andreen, G A, Aug College, Rock Island, Ill. Sw A.
Andreen, Ph A, D D, 616 Lake st, Evanston, Ill. Sw A.
Andren, M Th, Amery, Wis. Sw A.
Andres, Louis, Waltz, Mich. Mo.
Andres, P, R No 5, Bay City, Mich. Mo.
Andres, Th, 716 Newell st, Flint, Mich. Mo.
Andresen, O, Ossian, Iowa. Hau.
Andrews, O J, Palatka, Fla. Sw A.
Anger, H, Wautoma, Wis. Wis.
Anker, Kr, 216 S 23d st, Lincoln, Neb. Dan U.
Anschutz, Chas W, D D, Ardmore, Pa. E Pa.

Anseen, N P, 258 Santa Rosa av, Oakland, Cal. Sw A.
Ansorge, B J, 3556 Texas av, St Louis, Mo. Mo.
Ansorge, J M, Manning, Iowa. Mo.
Anspach, H A, Waterloo, Iowa. Ia.
Anstadt, Henry, 1710 P st, N W, Washington, D C. Md.
Apfelbach, F, R No 7, Brenham, Texas. G Ia.
Appel, A R, Northampton, Pa. Pa.
Appel, E, R No 1, Dafoe, Mich. G Ia.
Appel, Hans, Holloway, Minn. O Jt.
Appel, J, Hamler, Ohio. G Ia.
Appel, J, R No 3, Welcome, Texas. G Ia.
Appel, J G, 415 6th ave E, Duluth, Minn. O Jt.
Appell, Alfred, 119 Adams st, Burlington, Iowa. Sw A.
Appelt, A (miss'y), Upper Moutere, Nelson, N Zind. Mo.
Apple, Ulysses E, Red Lion, Pa. W Pa.
Arbaugh, A H, Mulberry, Ind. Cgo.
Ardahl, Otto H, R No 2, Balaton, Minn. Sw A.
Arendt, A J, 3247 Evergreen av, Chicago, Ill. Cgo.
Arendt, Max W, R No 1, Desboro, Ont, Can. Can.
Arevik, J O, Lake Mills, Iowa. Nor Fr.
Arkebauer, G W, Stuttgart, Kans. Mo.
Armstrong, C H, Ph D, Shelbyville, Tenn. Ol B.
Arndt, E L, Hankow, China. Mo.
Arndt, H, Walsh, Alta, Can. Mo.
Arndt, P F, Woodward, Okla. Mo.
Arndt, W, Concordia, Mo. Mo.
Arndt, Wm G T, Webster, Monroe co, N Y. N Y.
Arne, K J, Glenham, S Dak. Nor U.
Arnesen, J, Cox, S Dak. Hau.
Arnholt, W E, Freedom, Pa. Pb C.
Arnold, C E, West Berwick, Pa. Sus.
Arnold, J, Clarion, Pa. Pb S.
Arnsdorf, R, Earl Grey, Sask, Can. O Jt.
Arntzen, A M, Wegahl, Minn. Nor Fr.
Aroh, H C, Felton, Pa. W Pa.
Aron, J, Hoskins, Neb. D Neb.
Arps, Rudolph T A, (miss'y) Rajahmundry, India. Pa.
Arten, Olai O, 608 25th st N, Billings, Mont. Nor U.
Arthur, O J, 413 E Main st, Mankato, Minn. Sw A.
Artz, W Z, Turbotville, Pa. Pa.
Arvesen, N, St Olaf, Iowa. Nor U.
Asall, W, Reese, Mich. O Jt.
Ash, F W, Saltsburg, Pa. Pb C.
Ash, Jacob, Leechburg, Pa. Pb C.
Ashby, M A, Shenandoah, N C. Tn.
Askeland, N, Orland, Cal. Nor U.
Askevold, B, 45 Whitehall st, New York, N Y. N in A.
Asper, John U, R No 2, Gardners, Pa. W Pa.
Asper, O (miss'y), Sinyang, Honan, China. Nor U.
Astrup, H (miss'y), Entumeni, Zululand, Africa. N in A.
Astrup, J (miss'y), Untunjambili, Natal, Africa. N in A.
Astrup, N (miss'y), Untunjambili, Natal, Africa. N in A.
Athenstaedt, F, Clayton Center, Iowa. Wart.
Atkin, Robert, Braceville, Ohio. E O.
Atrops, H, White, S Dak. Minn.
Aubol, C O, Big Lake, Minn. Nor U.
Aue, Carl G, D D, 206 W 7th st, Emporia, Kans. Kan.
Auerswald, C H, 316 Dunlap av, Menomonie, Wis. Wis.
Augustin, A F, 209 S Dewey st, Eau Claire, Wis. G Ia.
Augustine, Isaac N, Grand Island, Neb. Neb.
Aull, W B, Walhalla, S C. S C.
Aune, A, Lunds Valley, N Dak. Hau.
Aune, O, Lodi, Wis. Hau.
Auping, W A, 8917 Miles Park av, Cleveland, Ohio. Mo
Aurand, Chas G, 126 Jefferson av, York, Pa. W Pa.
Aurand, F, Mifflinburg, Union co, Pa. C Pa.
Aurelius, J P, Fremont, Kans. Sw A.
Ausan, H P, Glenwood, Minn. N in A.
Austad, T J, 513 6th av E, Duluth, Minn. Hau.
Austin, J, Leesville, S C. S C.
Austin, O G, N in A.
Austvold, E B, Rothsay, Minn. N in A.
Ave-Lallemant, L J, Hurley, Wis. Mo.
Ave-Lallemant, R, 515 27th st, Tacoma, Wash. Wis.
Ave-Lallemant, Rob, Wilson, Minn. Wis.
Awes, L (miss'y), Honan, China. Nor Fr.
Axe, John McC, Ringgold, Pa. Pb C.
Axness, M N, Polson, Mont. Nor U.
Ayers, E A (miss'y), Monrovia, Liberia, Africa. Md.
Azoo, Geo, Cohagen, Mont. Sw A.

Baack, O, Bishop, Texas. G Ia.
Baade, M C, 5429 Madison Rd., Cincinnati, Ohio. Mo.
Baalson, H E, Silvana, Wash. N in A.
Bach, D G M, Mauriceville, New Zealand. Dan U.
Bach, H O, Evanston, Ill. Nor U.
Bacher, Wm F, 714 4th av N, Fargo, N Dak. Eng N W.
Bachman, Charles W, 221 Scott st, New Orleans, La. O Jt.
Bachman, W H, 610 Thorn st, Youngstown, Ohio. O Jt.
Bachmann, Ernst F, D D, 2100 S College av, Phila, Pa. Pa.
Bachmann, H H, Marshallville, Ohio. O Dis.
Bachofer, A, R No 1, Nescopeck, Pa. Pa.
Backhaus, J L (*ProfEm*), 529 E 11th st, Long Beach, Cal. Mo.
Backus, Theo, Banning, Cal. Mo.
Bade, J, 214 Western av, Allegan, Mich. Mich.
Baderschneider, A, Plainfield, Iowa. G Ia.
Badger, R M, 1409 E st, Lincoln, Neb. Neb.
Baebenroth, A, 463 3d av, Milwaukee, Wis. Wis.
Baeck, J, Box 642, Hancock, Mich. Finn.
Baeder, W, 920 E st, Lincoln, Neb. Mo.
Baehnisch, Paul, Neche, N Dak. Manit.
Baepler, Prof Andrew, Concordia, Mo. Mo.
Baepler, Chas, Sedalia, Mo. Mo.
Baepler, W A, Dundern, Sask, Can. Mo.
Baer, C W, Valparaiso, Ind. Mo.
Baer, P Carl, Chadwick, Ill. N Ill.
Baermann, J G, Ramona, S Dak. G Ia.
Baerwold, K, Brodhead, Wis. Wis.
Baese, E, R No 3, Ava, Jackson co, Ill. Mo.
Baetke, Carl, 201 7th st N E, Calgary, Can. G Ia.
Baetke, W, Boyden, Sioux co, Iowa. G Ia.
Baetz, G A, 1245 Cedar av, Richmond Hill, L I, N Y. N Y.
Baganz, L, Dale, Wis. Wis.
Bahnsen, J A, Ohiowa, Neb. G Neb.
Bahr, A, 1408 Ventura av, Fresno, Cal. Cal.
Bahr, Frederick, Lena, Ill. Wart.
Bahr, O, R No 1, Woolridge, Mo. Mo.
Bailey, E R, Arlington, Ohio. O Jt.
Bailey, Hugh E, Brush Fork, W Va. S W Va.
Bailey, J M, 616 N Taylor av, Oak Park, Ill. Mo.
Bair, D P, Three Rivers, Mich. N Ind.
Bair, D U, Ph D, Williamsport, Md. Md.
Baisler, P E, 573 Maryland st, Winnipeg, Can. Eng N W.
Bakalyar, T, 434 Squire av, Cudahy, Wis. Slov.
Baker, A W, 1427 Mulberry st, Scranton, Pa. Sus.
Baker, Charles W, New Oxford, Pa. W Pa.
Baker, Prof Edward L, Greenville, Pa. Pb C.
Baker, Isaac O, 62 Rhode Is av N W, Washington, D C. Pa.
Baker, Joseph B, Gettysburg, Pa. W Pa.
Baker, L J, Latrobe, Pa. Pb C.
Bakke, H N, Bottineau, N Dak. Hau.
Bakke, Nils J, Oakhill, Ala. Mo.
Bakke, O M, Battle Lake, Minn. Nor Fr.
Bakke, T M, R No 2, Mapleton, Minn. Nor U.
Bakken, E M, Forreston, Ill. N Ill.
Bakken, G H, Wautoma, Wis. Nor U.
Bale, J E, 604 Olcott av W, Fergus Falls, Minn. N in A
Balent, Theo, 1921 S 9th st, St Louis, Mo. Slov.
Ball, Jesse W, Ph D, 1175 W 37th st, Los Angeles, Cal. Cal.
Ballentine, A W, Lingle, Miss. Miss.
Ballentine, Sidney C, Pomaria, S C. S C.
Ballestad, E, Walcott, N Dak. N in A.

Baltzly, O D,DD,PhD,26th & Farnam st, Omaha, Neb. Neb.
Bambam, F C, 250 Doat st, Buffalo, N Y. N Y.
Bame, P J, Augusta, Ga. Ga.
Bangert, F W, Crawford, Neb. Mo.
Bangerter, Ernst, Mitchell, Neb. Mo.
Banghart, C L, Monmouth, Mo. (n. s.)
Bannen, Hugh M, DD, 412 Lafayette av, Rockford,Ill. N Ill.
Bannen, R G,DD,324 Howard st,S Williamsport, Pa. Sus.
Barb, J E, Hickory, N C. O Jt.
Barb, John H, D D, Jersey Shore, Pa. Sus.
Bard, A, DD, Ph D, 1015 Manheim Rd,KansasCityMo.Kan.
Bare, Will F, 22 N Hartley st, York, Pa. E Pa.
Baringer, P S, 104 Wurtz av, Kingston, N. Y. N & N.
Barkley, W W, Altoona, Pa. Pb S.
Barkow, E (*P Em*), 521 Locust av, Long Beach, Cal. G Ia.
Barkow, E, Jr, Swanville, Minn. G. Ia.
Barkow, John, R No 1, Lockport, N Y. Mo.
Barner, Robert, Rochester, Pa. Pb C.
Barnes, J M, Talmo, Kans. Kan.
Barnett, C W, Chicora, Pa. Pb S.
Barnett, Wm Frame, Mendon, Ill. C Ill.
Barr, C A, Cokato, Minn. Sw A.
Barr, Wm Penn, Weatherly, Pa. Pa.
Barre, H H W, R No 2, Oshkosh, Wis. O Jt.
Barringer, Russel, Ghent, N Y. N Yk.
Barrington, J E, Falun, Kans. Sw A.
Barron, A C, Devils Lake, N Dak. Nor U.
Barry, F W, Cumberland, Md. Md.
Barstad, B K, Dawson, Minn. Hau.
Bartell, J H, Akron, N Y. Buf.
Bartels, A, R No 1, Readlyn, Iowa. G Ia.
Bartels, C, Bruning, Neb. O Jt.
Bartels, H, 3738 Morganford st, St Louis, Mo. Mo.
Bartels, Herm W, Fort Smith, Ark. Mo.
Barth, G A, 4528 Alaska av, St. Louis, Mo. Mo.
Barth, G C. 4658 Louisana av, St Louis, Mo. Mo.
Barth, H A, R No 1, Versailles, Ind. O Jt.
Barth, P C, Hamlet, Ind. Mo.
Barthel, John, Lincoln, Ill. Mo.
Barthelmas, J, Middlepoint, Ohio. O Dis.
Bartholomew, A H, Greensburg, Pa. Pb C.
Bartholomew, Prof Edw F,DD,LHD,Rock Island,Ill. Sw A.
Bartke, E, Jacksonport, Wis. Wis.
Bartling, Adolf, 5811 Iowa st, Chicago, Ill. Mo.
Bartling, Albert, Laurium, Mich. Mo.
Bartling, E C A, Ortonville, Minn. Mo.
Bartsch, C H, 510 Maryland av, Winnipeg, Can. Eng N W.
Bartusch, E A, Havelock, Neb. Mo.
Bartz, A, Alexandria, Douglas co, Minn. Mo.
Bartz, Aug C, Winthrop, Minn. Minn.
Bartz, W, Wittenberg, Mo. Mo.
Barz, Aug, 2517 Fox av, Fort Wayne, Ind. Mo.
Bassler, M L, 407 Hill st, Grove City, Pa. O Jt.
Bast, C, McIntosh, S Dak. Minn.
Bast, Charles, R No 10, North Milwaukee, Wis. Wis.
Bast, J C, Spring Valley, Wis. Wis.
Bastian, C P, Charleroi, Pa. Pb S.
Bateman, S E, M D, Sc D, 42 S 51st st, Phila, Pa. E Pa.
Battenberg, H, Wellesley, Ont, Can. Mo.
Batz, Otto, York, Neb. Mo.
Bauck, Theo, 310 E Lincoln st, Waterbury, Conn. N Y.
Baudler, M, R No 3, Caldwell, Texas. G Ia.
Bauer, A, R No 4, Buffalo Lake, Minn, Minn.
Bauer, Carl F, Alameda, Cal. Mo.
Bauer, F (*P Em*), Blissfield, Mich. G Ia.
Bauer, F C, Wyandotte, Wayne co, Mich Mo.
Bauer, G, 16 E 14th st, Chicago Heights, Ill. Mo.
Bauer, Victor J, 247 S New st, Bethlehem, Pa. Pa.
Bauer, Wm E, Youngstown, Pa. Pb C.
Bauers, U O E, 6017 N 11th st, Phila, Pa. Pa.
Baughman, George W, Woodbine, Md. Md.
Baughman, H F, Keyser, W Va. W Va.
Baum, Fred'k J, Cobleskill, N Y. N Yk.
Baum, G, Florence, Wis. Wis.
Baum, M A, Naugatuck, Conn. N Y.
Baum, M L, 45 Perrine st, Dayton, Ohio. O Jt.
Baum, Wm M, Jr, D D, Canajoharie, N Y. N Yk.
Bauman, Prof John A,Ph D,399Turnerst,Allentown,Pa.Pa.
Baumann, A C, Prescott, Wis. Minn.
Baumann, C, R No 3, Allison, Iowa. Mo.
Baumann, H, R No 2, Marion, Wis. Mo.
Baumann, H W, Luverne, Rock co, Minn. Mo.
Baumann, J, 456 5th st, Red Wing, Minn. Minn.
Baumbach, C, Fall Creek, Eau Claire co, Wis. G Ia.
Baumbach, H, Ladysmith, Wis. G Ia.
Baumgaertner, J E,jr,1550 N LaSalle st, Chicago, Ill. Mo.
Baumgaertner, Louis, Huntley, Ill. Mo.
Baumgaertner, J G, 509 E Olive st, Fort Collins,ColoG Ia.
Baumgart, G, R No 23, Jonesville, Ind. Mo.
Baumhoefener, A, Young America, Minn. Mo.
Baumhoefener, W, Lester Prairie, Minn. Mo.
Baur, J, R No 4, Hutchinson, Minn. Minn.
Baur, J C, R No 11, Fort Wayne, Ind. Mo.
Bauslin, C S, Harrisburg, Pa. E Pa.
Bauslin, Prof David H, D D, Springfield, Ohio. E O.
Bavendam, F, 12 Fairmount Terrace, Jersey City,N J.NY.
Bay, A E, 416 S Jackson st, Lima, Ohio. Mo.
Bayer, G, R No 4, Marengo, Iowa co, Iowa. Mo.
Bean, A J, 3423 Beechwood Boul, Pittsburgh, Pa. Pb S.
Bean, A N, 360 15th av, Paterson, N J. N Yk.
Beates, J F, 1385 W 24th st, Milwaukee, Wis. Eng N W.
Beates, Wm A, 333 N High st, Lancaster, Ohio. O Dis.
Beatty, H E, Orangeburg, S C. S C.
Beausang, Aug J, Whitehall, Mich. Sw A.
Bechtel, Ph, Hutchinson, Minn. Mo.
Bechtold, G H, 5304 N Front st, Philadelphia, Pa. Pa.
Beck, A, 229 Bowen st, Dayton, Ohio. O Jt.
Beck, A, Charleston, Okla. Mo.
Beck, A R, Dallas, N C. Tn.
Beck, Chas G, North Wales, Pa. Pa.
Beck, E, Jacksonville, Morgan co, Ill. Mo.
Beck, Lars H, Ph D, Kane, Pa. Sw A.
Beck, Paul, R No 3, Mazeppa, Minn. Mo.
Beck, Theo, Cordova, Neb. Dan U.
Beck, Willis, Zumbrota, Minn. Eng N W.
Beck W C, Warren, Pa. Pb C.
Becker, A (miss'y), Estacao Cafundo, Brazil, S A. Mo.
Becker, A O, 3156 88th st W, Cleveland, Ohio. E O.
Becker, Chr, Matteson, Ill. Mo.
Becker, C H, Seward, Neb. Mo.
Becker, Daniel R, Idaville, Pa. W Pa.
Becker, H, Hallettsville, Texas. Tex.
Becker, H, 349 Boyd av, Winnipeg, Man, Can. Manit.
Becker, J H, jr, Fond du Lac, Wis. G Ia.
Becker, James L, Lansdale, Pa. Pa.
Becker, Julius, Waverly, Iowa. G Ia.
Becker, Otto, Rabbit Lake, Sask, Can. O Jt.
Becker, P J, Ingebright, Sask, Can. Mo.
Becker, R, Thorndale, Texas. G Ia.
Becker, R, Finlayson, Minn. Mo.
Becker, Theodore H, 260 Stanton st, Buffalo, N Y. N Y.
Becker, W, R No 6, Stillwater, Minn. Mo.
Becker, W H, Waco, Neb. Mo.
Becklund, A S, R No 1, St Edwards, Neb. Sw A.
Beckmann, E, Higginsville, Mo. Mo.
Beckmann, Geo, Ixonia, Wis. O Jt.
Beckmann, H C, 229 Born st, Secaucus, N J. Mo.
Beckmann, W, Burr, Otoe co, Neb. G Ia.
Bedenbaugh, Z W, Prosperity, S C. S C.
Beer, F, 343 3d st, Brandon, Man, Can. O Jt.
Beer, R H, Latimer, Franklin co, Iowa. Mo.
Behler, Preston A, 397 E Hamilton st, Allentown, Pa.Pa.

Behm, E, Meadow, S Dak. Minn.
Behnke, C A, Streeter, N Dak. Mo.
Behnke, F W, 14 S Miller st, Newburgh, N Y. N Y.
Behnken, J W, 12 Young av, Houston, Texas. Mo.
Behrends, M, Ogallala, Neb. Mo.
Behrendt, A, R No 2, Colby, Wis. Mo.
Behrens, Ernst A, Theresa, Wis. G Ia.
Behrens, H J, 47 Irvin st, Kitchener, Ont, Can. C Can.
Behrens, K (*P Em*), Westfield, Wis. G Ia.
Behrens, O H, 2911 Brown st, Milwaukee, Wis. G Ia.
Behrens, W, Mound City, S Dak. Minn.
Behrens, W H, Chester, Ill. Mo.
Behrmann, F W, Hamilton, Texas. Mo.
Beiderbecke, H, sr, 165 Van Houten st, Paterson, N J. N Y.
Beiderbecke, H, jr, 48 Spencer st, Lyons, N Y. N Y.
Beiderwieden, G, Pinckneyville, Ill. Mo.
Beiderwieden, H, Stewardson, Ill. Mo.
Beidleman, H H, Frostburg, Md. Md.
Beighey, J A, 911 East av, Erie, Pa. Pb C.
Beil, E, Thawville, Ill. Mo.
Beimke, P, Little Rock, Ark. Mo.
Beisecker, Ludwig, Ellwood City, Pa. Pb C.
Beistel, Frank S, 112 College av, Greenville, Pa. Pb C.
Beiswanger, Frank, 47 Excelsior st SS, Pittsburgh, Pa. O Jt.
Beiswanger, Geo, Constantine, Mich. N Ind.
Beiswenger, W, Hanover, Minn. O Jt.
Beitelspacher, F C, Rockwell City, Iowa. O Jt.
Beito, G G, R No 1, Terrace, Minn. N in A.
Bekemeier, W, Richville, Mich. Mo.
Bekemeyer, W C, Stoneham, Colo. Mo.
Bekker, A P V, 68 Myrtle st, Detroit, Mich. D in A.
Belfour, E, D D, 2563 East st, N S, Pittsburg, Pa. Pb C.
Belgum, A H, Glenwood, Minn. N in A.
Belgum, E S, 823 Athens av, Oakland, Cal. N in A.
Bell, Albert, 129 East Maple st, York, Pa. W Pa.
Bell, A D, R No 1, Orrtanna, Pa. Md.
Bell, Alvin E, 842 Colfax st, Toledo, Ohio. Wit.
Bell, Charles K, D D, King's Mountain, N C. Tn.
Bell, Ezra K, D D, 821 W Lanvale st, Balto, Md. Md.
Bell, H C, Graniteville, S C. S C.
Bell, Peter G, 1202 17th st, Altoona, Pa. Al.
Bella, D, Port Chester, N Y. Slov.
Belmer, Henry B, D D, Osborn, Ohio. Mia.
Belsaas, O, Little Fork, Minn. Nor U.
Belsheim, G G, Norfolk, Va. Nor U.
Benander, A M, 25 Maywood st, Boston, Mass. Sw A.
Benander, C A, Ludington, Mich. Sw A.
Benander, J A, 1214 17th av, Rockford, Ill. Sw A.
Bender, Harvey W, Lilly, Pa. Al.
Bender, John A, 14th & Washburn sts, Scranton, Pa. Pa.
Bendler, Aug C, 781 10th st, Milwaukee, Wis. Wis.
Benecke, W Fr, Dieterich, Ill. Mo.
Benedetto, A De, D D, 1511 Tasker st, Phila, Pa. Pa.
Bengston, Andrew, Hector, Minn. Sw A.
Bengston, B F, 786 Albina av, Portland, Ore. Sw A.
Bengston, C E, 1227 W 40th st, Kansas City, Mo. Sw A.
Bengston, C J, 4502 9th av. Rock Island, Ill. Sw A.
Bengston, C O, Duluth, Minn. Sw A.
Benko, M, Kenosha, Wis. Eng N W.
Benner, A L, 524 Stoothoff av, Richmond Hill, N Y. N&N.
Bennett, John B, North Henderson, Ill. Sw A.
Bennhoff, W F, Kingsbury, Texas. Mo.
Bensen, Nils (miss'y), Hsuchow, Honan, China. Sw A.
Benson, B A, Brookings, S Dak. Nor U.
Benson, C E, Stillwater, Minn. Sw A.
Benson, J L (miss'y), Hsuchow, Honan, China. Sw A.
Benson, J V, Falconer, N Y. Sw A.
Benson, L B, Galva, Ill. Sw A.
Benson, Nels (miss'y), Kia Hsien, Honan, China. Sw A.
Benson, O A, Albert City, Iowa. Sw A.
Benson, T H, Ellicott, Ill. Nor U.

Bente, Prof Fr. Conc Sem, St Louis, Mo. Mo.
Bente, P F, 2424 Arunah av, Baltimore, Md. Mo.
Benting, R H, 257 Clarence av, Toledo, Ohio. O Dis.
Benton, J A, Lockport, Ill. Sw A.
Bentrup, Herm A, 1410 Lafayette st, St Joseph, Mo. Mo.
Bentsen, N, Webster Groves, St Louis, Mo. Dan U.
Bentz, G, Canby, Minn. O Jt.
Benze, A L, 2131 Chapline st, Wheeling, W Va. Pb C.
Benze, C T, D D, 7304 Boyer st, Mt Airy, Phila. Pa.
Benze, Gustav A, 23d & Peach sts, Erie, Pa. Pb C.
Benze, Leo O, 940 E 22d st, Erie, Pa. Pb C.
Benzin, A F W, Yorkshire, Ohio. O Jt.
Benzin, C J L, 212 E Williams st, Ann Arbor, Mich. O Jt.
Benzin, Wm, 2348 Racine st, Cincinnati, Ohio. O Jt.
Berg, Alex, Dansville, N Y. N Yk.
Berg, Art, Bay City, Wis. Wis.
Berg, A E, Fairview, S Dak. Nor U.
Berg, B O, Motor Route, Kerman, Cal. Sw A.
Berg, C E, R No 2, Ulysses, Neb. D Neb.
Berg, E, North St Paul, Minn. Minn.
Berg, Fr, Immanuel Coll, Greensboro, N C. Mo.
Berg, James, 18 Howard st, Mt Vernon, N Y. N & N.
Berg, J A, 22 S 1st st, Princeton, Ill. Sw A.
Berg, Jos H, 872 32d st, Oakland, Cal. N in A.
Berg, K J, 11344 91st st, Edmonton, Alta, Can. O Jt.
Berg, N I, Nome, N Dak. N in A.
Berg, O G, Funk, Neb. Sw A.
Berg, P E, Templeton, Cal. Sw A.
Bergdahl, S, Eagle Bend, Minn. Sw A.
Berge, M J, Wildrose, N Dak. Nor U.
Berge, Oluf A, Inwood, Lyon co, Iowa. Nor U.
Bergee, Theo, R No 1, Milan, Minn. N in A.
Bergemann, G E, 52 E 1st st, Fond du Lac, Wis. Wis.
Bergen, Chr, 316 S Oakwood av, Geneseo, Ill. Mo.
Bergen, F, 1404 7th av, Milwaukee, Wis. Mo.
Bergen, Th, Sharon, Wis. Mo.
Bergendoff, C A, 2002 S 17th st, Phila, Pa. Sw A.
Bergener, A G, 361 Humboldt av, Detroit, Mich. O Jt.
Bergener, P G, 427 Scott st, Delphos, Ohio. O Jt.
Berger, A H, Fort Ransom, N Dak. Hau.
Berger, E R, Napoleonville, La. Mo.
Berger, G H, Forestville, Wis. Mo.
Bergerson, C H, Bothell, Wash. Nor U.
Bergesen, B E, 1727 W 56th st, Seattle, Wash. N in A.
Bergfelder, O, Greenleaf, Kans. G Neb.
Bergfieldt, R, Schleisingerville, Wis. Wis.
Bergford, A H, St Hilaire, Minn. Nor U.
Bergh, Axel, Ruthton, Minn. N in A.
Bergh, A B, Hettinger, N Dak. Nor U.
Bergh, C O, Volga, Brooklings co, S Dak. Hau.
Bergh, H J, Ostrander, Minn. Hau.
Bergh, John A, 1383 Grantham st, St Paul, Minn. Nor U.
Bergh, O N, Climax, Minn. Nor Fr.
Bergh, T, Bergen, Norway. Nor U.
Bergholz, J, 1128 Avon st N, La Crosse, Wis. Wis.
Bergholz, W, Kewaunee, Wis. Wis.
Berghult, A J, Duquesne, Pa. Sw A.
Bergin, Alfred, Lindsborg, Kans. Sw A.
Bergman, Gust, Cadillac, Mich. Sw A.
Bergmann, Aug, Rollingstone, Minn. Wis.
Bergmann, A E, Conc College, Milwaukee, Wis. Mo.
Bergmann, F J, 259 Spence st, Winnipeg, Man, Can. Ice.
Bergmann, H, 921 Greenfield av, Milwaukee, Wis. Wis.
Bergmann, Paul, 236 8th st, Fond du Lac, Wis. Wis.
Bergner, Carl F, 120 Bedford st, Cumberland, Md. Md.
Bergner, J M, Arneckeville, Tex. G Ia.
Bergquist, C E, 3043 E 91st st, Chicago, Ill. Sw A.
Bergquist, C O, Pennock, Minn. Sw A.
Bergren, E F, 10 Chenango st, Buffalo, N Y. Sw A.
Bergsaker, A J, Dell Rapids, S Dak. Nor U.
Bergstaedt, Henry, Shumway, Ill. G Ia.

Bergstedt, D, Rushville, Neb. G Ia.
Bergstraesser, G. Sterling, Neb. G Ia.
Bergstrand, J, Dassel, Minn. Sw A.
Bergstresser, Frederick L, D D, Montgomery, Pa. Sus.
Bergstresser, Fuller, Middletown, Pa. E Pa.
Bergstresser, H C (T Sem), Selinsgrove, Pa. Al.
Bergstresser, R H, 204 Third av, Altoona, Pa. Al.
Bergstroem, A F, 1014 5th av, Moline, Ill. Sw A.
Bergstroem, L P, 320 Flora av, Winnipeg, Can. Sw A.
Bergstrom, P E, Holmes City, Minn. Sw A.
Bergt, A, Schuyler, Neb. Mo.
Berk, Wm H, Lehighton, Pa. Pa.
Berkemeier, Gottlieb C, D D, Mt Vernon, N Y. N Y.
Berkemeyer, Ferd'd (*ret*), Sellersville, Bucks co, Pa. Pa.
Berkey, C E, Upper Sandusky, Ohio. Wit.
Berkey, Harvey E, Roaring Springs, Pa. Al.
Berkey, W A, Grand Junction, Colo. R Mtn.
Berlepp, G L, Lowell, Fla. Im.
Berlie, Elias, Dalton, Ottertail co, Minn. Nor Fr.
Berlin, A C, Castalia, Ohio. O Jt.
Bermon, J F, 166 Cannon st, Poughkeepsie, N Y. N & N.
Bernards, J A, Gravenhurst, Ont, Can. N in A.
Bernd, Prof Franklin K, Kutztown, Pa. Pa.
Berndt, Wilhelm, Almena, Wis. Mo.
Berner, Aug, Santa Rosa, Cal. Mo.
Berner, E, Port Hope, Huron co, Mich. Mo.
Berner, Theo, Martinsville, N Y. Buf.
Bernhard, C H, 3106 Forest av, Dallas, Tex. Mo.
Bernhard, J A, 2503 Jenny Lind st, McKeesport, Pa. Sw A.
Bernheim, Gott D, D D (*P Em*), Charlotte, N C. N C.
Bernreuther, W G, 730 York st, St Paul, Minn. Mo.
Bernthal, Alb, R No 3, Cape Girardeau, Mo. Mo.
Bernthal, A F, Edwardsville, Ill. Mo.
Bernthal, C, Sweet Springs, Mo. Mo.
Bernthal, Geo A, 969 Eddy st, San Francisco, Cal. Mo.
Bernthal, J B, D D, R No 1, Ixonia, Wis. Wis.
Bernthal, J J, 7416 Vermont av, St Louis, Mo. Mo.
Bernthal, O, Paul, Idaho. Mo.
Berntsen, E, 309 4th st N, Fargo, N Dak. Nor Fr.
Berntson, M T, Farland, N Dak. Hau.
Berrum, E, Holmen, Wis. N in A.
Berry, Wm H, Morgantown, W Va. Pb C.
Bersagel, A, 60 Montreal st, Portland, Me. Nor U.
Bersell, P O, Ottumwa, Iowa. Sw A.
Bertermann, E H, Camrose, Alta, Can. Mo.
Berthelsen, H, 2721 N 30th st, Omaha, Neb. Dan U.
Berthold, Emil G, Cornelius, Oreg. O Jt.
Berthold, Ernst, R No 4, Danville, Ill. Mo.
Bertolet, Ulysses S G, 1346 Jerome st, Phila, Pa. Pa.
Bertram, F W, New Bremen, Ohio. (n. s.)
Bertram, G, Reinbeck, Iowa. Mo.
Bertram, J, R No 1, Osage, Iowa. Mo.
Bertram, M, 1206 E Wayne st, Fort Wayne, Ind. Mo.
Bertram, O A, 322 S Walnut st, Bucyrus, Ohio. O Jt.
Berven, S, Nerstrand, Minn. N in A.
Berwager, F H, 37th st and av C, Bayonne, N. J. N Yk.
Besch, C D, 1910 9th st S W, Canton, Ohio. O Jt
Bescher, K A, Hershey, Neb. Sw A.
Bescherer, J A, Porter, Ind. Mo.
Besel, F H, Windsor, Colo. G Ia.
Bess, F B, 516 1st av, Peoria, Ill. G Ia.
Bessler, G, Spencer, S Dak. G Neb.
Best, Elias A, Shelby, Ohio. Wit.
Bestul, Chr B, R No 2, Ettrick, Wis. N in A.
Bestul, G L, Ferndale, Wash. Nor Fr.
Beteit, A, Dunlay, Texas. G Ia.
Bethmann, A, Bashaw, Alta, Can. O Jt.
Beto, L, Hysham, Mont. Mo.
Betz, Carl, 241 Rosewood Ter, Rochester, N Y. N Y.
Betz, C F, Upper Sandusky, Ohio. O Jt.
Beussel, Th R, Bristol, Conn. N Y.

Beutler, H, Sherkston, Ont, Can. Buf.
Bewie, W H, Clifton, Texas. Mo.
Beyer, Albert, 197 Maujer st, Brooklyn, N Y. Mo.
Beyer, A H, Rocky Ford, Colo. Mo.
Beyer, C M, 1411 11th st, Wichita Falls, Texas. Mo.
Beyer, E, 305 W 11th st, Sterling, Ill. G Ia.
Beyer, E, Geneva, Ohio. Mo.
Beyer, E P, Menno, S Dak. Mo.
Beyer, G, R No 3, Fort Smith, Ark. Mo.
Beyer, H A, 142 E Blackwell st, Dover, N J. Mo.
Beyer, John F G, R No 3, New Haven, Ind. Mo.
Beyerlein, C J, Albany, Oreg. Mo.
Beysher, Edwin M, 316 S Elmer av, Sayre, Pa. Pa.
Bez, C F, 312 Kercheval av, Detroit, Mich. O Jt.
Bezold, W, Ferndale, Cal. Mo.
Bible, Noah, Midway, Tenn. Hol.
Bickel, F, R No 1, Chesaning, Mich. Mo.
Bickel, H, Stone Church, Pa. E Pa.
Bickel, Lewis J, 758 High st, Pottstown, Pa. Pa.
Bieber, B F, West Milton, Pa. C Pa.
Bieber, M J, DD, 285 Clarke av, Westm't, Montreal, Can. N S.
Biederman, M A, R No 2, Compton, Ill. G Ia.
Biedermann, Prof R D, Springfield, Ill. Mo.
Biegener, E, Jennings, Mo. Mo.
Bieger, Paul, Yutan, Neb. G Neb.
Biehusen, J, Sheboygan Falls, Wis. Mo.
Biel, W G, R No 5, Vancouver, Wash. Mo.
Bielinski, R C G, 1617 Poplar st, Phila, Pa. Pa.
Bienmueller, Andreas, Tacony, Philadelphia, Pa. Pa.
Bienert, R O, R No 1, Midland, Mich. Mo.
Bier, H, Long Branch, Wash. O Jt.
Bierbauer, P E, 1912 S 17th st, Phila, Pa. E Pa.
Bierdemann, G A, DD, 2340 Franklin av, Toledo, O. O Dis.
Bierman, O C, Silbley, Iowa. G Ia.
Biermann, H C, R No 1, La Grange, Texas. Mo.
Bierwagen, F B, Flagler, Colo. Mo.
Bierwagen, Mich, Dresden, Cavalier co, N Dak. Mo.
Biester, Aug, Crown Point, Ind. Mo.
Biewend, A, 226 Rock Is Rd, Quincy, Boston, Mass. Mo.
Bikle, Charles G, 334 William st, Williamsport, Pa. Sus.
Bikle, Louis A, D D, Concord, N C. N C.
Bikle, Prof Philip M, DD, Ph D, Gettysburg, Pa. Md.
Billdt, J, Turlock, Cal. Sw A.
Billheimer, Prof Thos C, D D, Gettysburg, Pa. E Pa.
Billheimer, Stanley, Norwood, Pa. E Pa.
Billing, E C, 875 Mt Elliot av, Detroit, Mich. O Jt.
Billmtzer, L, Pocohontas, Mo. G Ia.
Binder, Clarence K, Manteo, Dare co, N C. Pa.
Bing, N Julius, 1146 Racine st, Racine, Wis. Dan U.
Bingaman, Ira W, Quincy, Ill. C Ill.
Binhammer, C, R No 2, Sebewaing, Mich. Mich.
Birch, Thos B, Ph D, 1115 N Fountain av, Springfi'd, O. Mia.
Birk, I C, 662 E 139th st, Cleveland, Ohio. E O.
Birkeland, K B, 3509 10th av S, Minneapolis. Nor Fr.
Birkelo, P C, Huxley, Iowa. N in A.
Birkelund, J R, 4530 Monticello av, Chicago, Ill. N in A.
Birkhold, C E, Jelloway, Ohio. O Jt.
Birkholz, E A, Marshall, Minn. Minn.
Birkholz, E C, Roscoe, S Dak. Minn.
Birkmann, G, R No 3, Lexington, Texas. Mo.
Birkmann, P G, Mercedes, Texas. Mo.
Birkner, H, 85 W Newton st, Boston, Mass. Mo.
Birnbaum, A, Vernon, Texas. Mo.
Birner, A H, Shawneetown, Mo. Mo.
Bischoff, E, Otis, Kans. G Ia.
Bischoff, Prof R A, R No 1, Decatur, Ind. Mo.
Bischoff, W O, R No 1, Decatur, Ind. Mo.
Bittle, J E, D D, 423 South av, Wilkinsburg, Pa. Pb S.
Bittner, I, Shell Lake, Wis. Mo.
Bittner, J W, Kutztown, Pa. Pa.
Bittner, O R, Grantville, Dauphin co, Pa. Pa.

Bixlent, Theodore, South Sharon, Pa. Slov.
Bixler, H C, Uniondale, Ind. N Ind.
Bjarnason, Johann, Arborg, Man, Can. Ice.
Bjelde, N A, Herbert, Sask, Can. Nor U.
Bjelde, P A (miss'y), Ft Dauphin, Madagascar. Nor U.
Bjelland, C G, Hanska, Minn. Nor U.
Bjerke, A O, Port Arthur, Ont, Can. N in A.
Bjerke, J A, Park River, N Dak. Nor U.
Bjoergan, Ole (miss'y), Tongobory, Madagascar. Nor Fr.
Bjoergo, Knut, 101 5th st, Red Wing, Minn. N in A.
Bjoerkman, A P, Deep River, Conn. Sw A.
Bjoerlie, H O, 608 S Duluth av, Sioux Falls, S Dak. Nor U.
Bjoernson, H, Mavie, Minn. N in A.
Bjoernson, M, Oak Grove Sem, Fargo, N Dak. Nor Fr.
Black, H J, 5 College st, Charleston, S C. S C.
Blaekken, J, Rockford, Wash. N in A.
Blaesi, J G F, 1077 Dean st, Brooklyn, N Y. N Y.
Blancke, W Henry, DD, 1931 Farnam st, Davenport, Ia. Ia.
Blaness, J O, South Haven, Minn. Nor Ei.
Blank, J S, 150 Pope st, Louisville, Ky. Ol B.
Blanken, T, R No 1, Milford, Ill. Mo.
Blasberg, A, R No 2, Vistor, Mont. G Ia.
Blauert, A W, Faith, S Dak. Minn.
Blegen, H A, Leeds, N Dak. N in A.
Blegen, Prof J H, Aug Sem'y, Minneapolis, Minn. Nor Fr.
Bleken, M K, Lawler, Iowa. N in A.
Blessin, G, El Dorado, Fayette co, Iowa. G Ia.
Blessin, G C, 346 McDonough st, Brooklyn, N Y. N Yk.
Blessum, Guldbrand, 1666 Franklin av, Astoria, Ore. Nor Fr.
Blethen, C E, 10 Collins st, Hartford, Conn. N & N.
Blicher, P, Latimer, Iowa. N in A.
Bliefernicht, E R, 15 N Payne st, New Ulm, Minn. Minn.
Bliefernicht, F J, R No 4, Hartford, Wis. Wis.
Bliese, O C, Avoca, Iowa. G Ia.
Blievernicht, G, 809 Vance st, Toledo, Ohio. Mo.
Blilie, J A, Flandreau, Moody co, S Dak. N in A.
Blint, Edward E, D D, Leechburg, Pa. Pb S.
Bliss, E, R No 1, Cross Plains, Ind. Mo.
Block, E P, San José, Cal. Mo.
Block, J, Chicago, Ill. Wart.
Block, M O, 520 Lafayette av, Racine, Wis. Dan U.
Bloedel, G, 123 S Walsh st, Garrett, Ind. Mo.
Bloedel, Th, R No 2, Wolverton, Minn. Mo.
Blohm, Herm, Woodville, Ohio. O Jt.
Blomenkamp, W, Batchtown, Ill. Mo.
Blomgren, C A, Ph D, 825 35th st, Rock Island, Ill. Sw A.
Blomgren, S, 825 35th st, Rock Island, Ill. Sw A.
Blomholm, N L, 319 Myrtle st, Hudson, Wis. N in A.
Bloom, O M, Georgetown, Texas. Sw A.
Bloomhardt, P F, Lutherville, Md. Md.
Bloomquist, C G, 4603 N 29th st, Omaha, Neb. Sw A.
Bloomquist, E C, 811 S 8th st, Tacoma, Wash. Sw A.
Blum, Andreas, Rochester, N Y. N Y.
Blumenkranz, J, Lanham, Md. Mo.
Blunck, A, R No 1, Brunner, Ont, Can. Can.
Blunk, A C, Port Chester, N Y. N Y.
Blunk, C F E, Williamsport, Pa. N Y.
Bly, J (miss'y), Sinyang, Honan, China. Nor U.
Bobst, I W, 3845 N 16th st, Phila, Pa. E Pa.
Bobzin, A F, New London, Conn. Mo.
Bock, George M, Lancaster, N Y. N Y.
Bock, H, West De Pere, Brown co, Wis. O Jt.
Bockelmann, Emil, Waterloo, Ont, Can. Can.
Bodamer, Wm, 954 Belmont av, Toledo, Ohio. Mich.
Bode, A C, Good Thunder, Minn. Mo.
Bode, H, R No 2, Cissna Park, Iroquois co, Ill. Mo.
Bode, Hans E, Vang, N Dak. Nor Fr.
Bode, M, Hackensack, N J. N Y.
Bode, W, R No 7, Parkersburg, W Va. Mo.
Bodholdt, K C, 816 Union st, Racine, Wis. D in A.
Bodie, N D, Granite Quarry, N C. N C.

Bodin, K A, Cartwright, N Dak. Nor U.
Bodine, John V, Tallman, Rockland co, N Y. N Yk.
Body, John, Charleroi, Pa. Pb C.
Boe, E J, Blair, Wis. Nor U.
Boe, Prof Lars W, 425 4th st S, Minneapolis, Minn. NorU.
Boe, Nils, Baltic, S Dak. N in A.
Boe, N E, St Anthony Park, St Paul, Minn. Nor U.
Boe, O T, 623 Fulton st, Wausau, Wis. N in A.
Boe, T T, Marietta, Minn. Hau.
Roe, V E, Osakis, Minn. Nor U.
Boecele, Charles L, Altoona, Pa. Pb C.
Boeckman, Prof M O, DD, UC Sem, St Paul, Minn. Nor U.
Boecler, Otto, Conc Sem'y, Springfield, Ill. Mo.
Boehling, J F, Maywood, N J. Mo.
Boehm, A J, Ogden, Iowa. Mo.
Boehme, Prof E A, 521 Yale av, Youngstown, Ohio. O Jt.
Boehner, C, Pearl River, N Y. N Y.
Boehnke, G H, Luella, Sask, Can. Mo.
Boelling, E, Gurley, Neb. Mo.
Boer, A R, Bloomer, Wis. G Ia.
Boerger, A K, 931 Richie av, Lima, Ohio. O Jt.
Boerger, E J, Platteville, Wis. O Jt.
Boerger, J F, 1518 N Main st, Racine, Wis. Mo.
Boesche, F, Alva, Okla. Mo.
Boese, Charles, Kendallville, Ind. Mo.
Boese, W C, 79 S Queen st, Kitchener, Ont, Can. Mo.
Boester, H, 2751 S Karlov av, Chicago, Ill. Mo.
Boethelt, R F, R No 2, Lower Salem, Ohio. Pb C.
Boettcher, Chr (*P Em*), Wausau, Wis. Mo.
Boettcher, G, Hortonville, Wis. Wis.
Boettcher, H, Gibbon, Minn. Minn.
Boettcher, O, R No 2, Wausau, Wis. Mo.
Boettger, E H, 164 Cazenovia st, Buffalo, N Y. N & N.
Boevers, Carl, Comstock, Wis. Mo.
Boger, S L, 548 N Main st, Ada, Ohio. O Dis.
Boger, W J, 211 E Jefferson st, Monroe, N C. Tn.
Bogisch, Theo, Bartlett, Texas. G Ia.
Bogstadt, Prof R R, Columbia Coll, Everett, Wash. Nor U.
Bohl, Herm, 2531½ Lombard av, Everett, Wash. Mo.
Bohlen, W, Grafton, Neb. Mo.
Bohn, E W, Bexley Sta, Columbus, Ohio. Mo.
Bohn, Joseph A, Fraser, Mich. Mo.
Bohn, Ph H, 875 Cadillac av, Detroit, Mich. Mo.
Bohnhoff, H, Pipestone, Minn. Mo.
Bohnhoff, J F L, Valley City, N Dak. O Jt.
Bohot, A, R No 4, Fort Worth, Texas. Mo.
Boland, L P, Newberry, S C. S C.
Boliek, A L, Hickory, N C. Tn.
Bolle, K F, 613 12th st, Watertown, Wis. Wis.
Boll, A, 155 E 31st st, New York, N Y. Mo.
Bollefer, L F, Humboldt, Sask, Can. Mo.
Bollinger, Milt E, Nebraska City, Neb. Neb.
Bollman, Edwin, 220 S 28th st, Lincoln, Neb. Neb.
Bolstad, O L, Roseau, Minn. N in A.
Boman, Carl B L, R No 2, Lafayette, Minn. Sw A.
Boman, Eric, Mayville, N Y. Sw A.
Bomgren, C O, Marathon, Iowa. Sw A.
Bomgren, G H, Ogema, Wis. Sw A.
Bonander, F A, 1738 W 67th st, Chicago, Ill. Sw A.
Bond, William F, Shamrock, Pa. Pa.
Bondo, H W, Luck, Wis. Dan U.
Bondo, V W, 3319 Washington av, Racine, Wis. Dan U.
Bongarzone, A, 810 Syms st, West Hoboken, N. J. Mo.
Bongfeldt, E A, Hopkins, Minn. Sw A.
Bongstoe, P E, 329 Chestnut av, Green Bay, Wis. Nor U.
Bonin, Peter, Bucyrus, Ohio. Ol B.
Bonnell, W S, 229 Jackson st, Trenton, N J. N Yk.
Bonnet, A T, Strasburg, Ill. Mo.
Bonovsky, F, Elma, Iowa. Mo.
Booher, John F, Hyde Park, Pa. Pb S.
Boomgarden, C D, Riga, Mich. G Ia.

Boomhower, W G, R No 1, Troy, N Y. N Yk.
Boor, L, Lansford, Pa. (n. s.)
Boord, James A, Lamartine, Pa. Pb S.
Boory, C A, 2 Mansion st, Pittsburgh, Pa. Pb S.
Boozer, Cornelius P, Leesville, S C. S C.
Boozer, V Y, Leesville, S C. S C.
Bopp, J, Whiting, Ind. Mo.
Borchers, Wm C, Friedheim, Mo. Mo.
Borg, J F, R No 1, Stanton, Iowa. Sw A.
Borg, J P, Wausa, Neb. Sw A.
Borge, D J, Deerfield, Wis. N in A
Borge, Michael O, Stoughton, Wis. N in A.
Borge, Olaf, Lawrence, Wash. N in A.
Borgen, D T, Taylor, Wis. Hau.
Borgendahl, A F, 19 E 128th st, New York, N Y. Sw A.
Borgstroem, A J, R No 1, Herington, Kans. Sw A.
Boritzki, W, Wirth, Ark. O Jt.
Born, C, R No 3, Humboldt, Iowa. Mo.
Born, Ernst A, R No 1, Milan, Ind. Wart.
Born, J, Stony Ridge, Ohio. Im.
Born, R A, 600 Scotten av, Detroit, Mich. O Jt.
Bornemann, H L, Wakefield, Dixon co, Neb. Mo.
Bornhoeft, P L, Tilden, Neb. Mo.
Bornhold, J F, Mt Holly, N J. Pa.
Bornman, J George, 415 Van Braam st, Pittsburgh, Pa. Mo.
Borrevik, B A, Silverton, Oreg. Nor Fr.
Borth, J C, Port Richmond, N Y. Mo.
Bortz, H, 213 Ferris st, Sault St Marie, Mich. Wis.
Borup, Paul, Eureka, Cal. N in A.
Bosch, Frederick H, 142 W 123d st,NewYork,N Y. N Y.
Boschen, John C, Mendon, N Y. Mo.
Bosholm, C, Garnavillo, Iowa. G Ia.
Bossart, Frank P, 12109 Woodland av, Cleveland, O. Pb C.
Bosse, George Von, 810 N 5th st, Philadelphia, Pa. Pa.
Bosse, Hennig Von, 4610 Lackawanna st, Phila, Pa. Pa.
Bosse, S G R Von, 903 Wash st, Wilmington, Del. Pa.
Bosserman, D E,138 E Winnifred st,St Paul,Minn. EngNW.
Bosserman, H L,3038 39th av S,Minneap'lis,Minn. EngNW.
Bosshard, J, Warrenton, Texas. G Ia.
Bostrom, Carl D, Naugutuck, Conn. Sw A.
Both, A H C, 3110 Lowe av, Chicago, Ill. Mo.
Bothne, John G D, Ulen, Minn. N in A.
Botsford, Chauncy R, Selinsgrove, Pa. Sus.
Bottiger, Chas S, Berwick, Pa. Sus.
Boulton, Merrell E, 2420 Everett av, Everett, Wash. Pac.
Bouman, H, Hamburg, Minn. Mo.
Bowen, O W, Albion, Noble co, Ind. N Ind.
Bower, C G (T Sem), Gettysburg, Pa. E Pa.
Bower, H M, 709 W Market st, York, Pa. E Pa.
Bowers, C R, Lancaster, Ohio. Mia.
Bowers, Prof A J, D D, Newberry, S C. S C.
Bowers, Fred'k A, 1907 Cayuga st, Phila, Pa. Pa.
Bowers, Geo S, D D, 126 N Market st, Winchester, Va. Va.
Bowers, John C, D D, Catonsville, Baltimore, Md. Md.
Bowers, R S, Wooster, Ohio. E O.
Bowersox, G E, Allentown, Pa. E Pa.
Bowersox, H T, Rossville, Pa. W Pa.
Bowman, E J, Philipsburg, Pa. Al.
Bowman, Wm A, 414 Court st, Fremont, Ohio. O Jt.
Boyd, E A, 711 N 9th st, Manitowoc, Wis. N in A.
Boye, C H, Galva, Iowa. Mo.
Boyer, Prof Charles C, Ph D, Kutztown, Pa. Pa.
Boyer, E B, Carnegie, Pa. Pb S.
Boyer, E D S, 906 N 11th st, Lafayette, Ind. Cgo.
Boyer, H D, 1216 E st N E, Washington, D C. Md.
Boyer, M G, D D, 702 Junior Ter, Chicago, Ill. N Ill.
Boysen, P, Sterling, Ill. Wart.
Braa, H, Preeceville, Sask, Can. Nor U.
Braa, N R T, Bow Island, Alta, Can. Nor U.
Braafladt, L H, 609 S Hoyne av, Chicago, Ill. N in A.
Braaten, O F (miss'y), Juning, Honan, China. Nor U.
Braaten, Sven O, Thompson, Gr Forks co, N Dak. Nor U.
Bracher, F A, 1402 Bluff st, Wichita Falls, Texas. G Ia.
Brackebusch, Im, R No 3, Waterloo, Wis. Wis.
Brackenbusch, G, Ayton, Ont, Can. Can.
Bradac, J, Whiting, Ind. Slov.
Bradtke, G, Cochrane, Wis. Wis.
Braxton, D L, Jackson, Miss. O Jt.
Braem, W, R No 2, Algoma, Wis. Mo.
Braeuer, J, R, PhD, 2023 Sacra'to st, San Fran'o, Cal. Cal.
Braeuer, K H L, 710 N Broadway, Baltimore, Md. O Jt.
Braeuer, Theo, Hadar, Pierce co, Neb. D Neb.
Braeunig, Chr, Buckley, Iroquois co, Ill. Mo.
Brakhage, W, 2150 N st, Lincoln, Neb. Mo.
Brame, Ira F, Carlisle, Pa. W Pa.
Bramkamp, J M,DD,4114 N Tripp av, Chicago, Ill. N Ill.
Brammer, J H, Lowden, Cedar co, Iowa. Mo.
Brammer, Paul, St Ansgar, Iowa. Mo.
Bramscher, K A, R No 1, Frazee, Minn. Mo.
Bramscher, Wm, R No 3, Aitkin, Minn. Mo.
Brand, E F, Mt Oliver Sta, Pittsburgh, Pa. Mo.
Brand, F, 117 E Washington st, Springfield, Ill. Mo.
Brand, N F, Milledgeville, Ill. N Ill.
Brand, P, 72 S 18th st, Pittsburgh, Pa. Mo.
Brandelle, G A, DD, 2250 Court Place, Denver, Colo. Sw A.
Brandelle, J N, 7420 Drexel av, Chicago, Ill. Sw A.
Brandes, H F W, 4466 Pearl Rd SW, Cleveland, Ohio. Mo.
Brandes, L F, 2016 Franklin st, Olympia, Wash. Mo.
Brandes, Wm, 1212 Paru st, Alameda, Cal. Cal.
Brandlee, Carl, Craik, Sask, Can. Nor Fr.
Brandrud, O T, 920 2d st, Havre, Mont. Nor U.
Brandser, L K, Flaxton, N Dak. Nor U.
Brandt, B F, Oak Harbor, Ohio. O Jt.
Brandt, C C E, Ironton, Mo. Mo.
Brandt, C F, Alexandria, Va. Mo.
Brandt, E H, 1457 1st av E, Vancouver, B C, Can. Mo.
Brandt, H, Neillsville, Wis. Wis.
Brandt, H A, Covington, Ohio. O Dis.
Brandt, Ludwig, Hingham, Mont. O Jt.
Brandt,Prof Olaf E,DD,Luther Sem'y,St Paul,Minn. NinA.
Brandt, Realf O, Macfarland, Wis. N in A.
Brandt, W, Turtle Lake, Wis. Mo.
Brandt, Y, 166 Central av, Albany, N Y. N Y.
Braren, John S, Marietta, Ohio. Mia.
Brasch, Franz, Fulda, Minn. Mo.
Bratlie, P M, Gary, Minn. Nor U.
Brauchitsch, G, Concordia, Mo. Mo.
Brauer, A E, 837 E Evans av, Pueblo, Colo. Mo.
Brauer, A O, Adrian, N Dak. Mo.
Brauer, A W, Ida Grove, Iowa. Mo.
Brauer, C, 7627 Adams st, Forest Park, Ill. Mo.
Brauer, E A, R No 1, Van Meter, Iowa. Mo.
Brauer, F A, R No 1, Honey Creek, Iowa. Mo.
Brauer, F E, R No 1, Red Bud, Ill. Mo.
Brauer, Herm A, 810 W Huron st, Ann Arbor, Mich. Mo.
Brauer, H E, Butler, Wis. Mo.
Brauer, H F, Warren, Minn. Mo.
Brauer, J, R No 1, Wood Lake, Minn. Mo.
Brauer, Ludwig, R No 4, Herington, Kans. Mo.
Brauer, O H, Bemidji, Minn. Mo.
Brauer, Wilhelm, 235 Towle st, Hammond, Ind. Mo.
Braulick, E J, Waverly, Iowa. G Ia.
Braun, A, Reading, Ohio. O Jt.
Braun, F, Krem, Mercer co, N Dak. G Ia.
Braun, F C, Swan Valley, Idaho. Mo.
Braun, G F, D D, Farmersburg, Ia. Wart.
Braun, H (*P Em*), Hutchinson, McLeod co, Minn. Minn.
Braun, Hugo, Chadwick, Ill. Wart.
Braun, H F, Deerbrook, Wis. Mo.
Braun, L F, 1823 Roscoe av, Chicago, Ill. Im.
Braune, O E, 333 Avon av, Newark, N J. N Y.
Braunersreuther, M, 3 N Grove av, Dayton, O. O Jt.

Brauns, H, 640 W Luzerne st, Philadelphia, Pa. Mo.
Braunschweig, O A, Plumas, Man, Can. Mo.
Bream, Chas, Middlebury, Ind. N Ind.
Brecht, C F W, Chicora, Butler co, Pa. O Jt.
Brecht, G H, Surprise, Neb. G Neb.
Bredehoeft, M H, Broken Arrow, Okla. Mo.
Bredesen, Alfr, Leeds, N Dak. N in A.
Bredesen, August, Thief River Falls, Minn. Nor Fr.
Bredow, H, Sumner, Bremer co, Iowa. G Ia.
Bredow, S, Spragueville, Iowa. G Ia.
Breen, C B (miss'y), Chengyang, Honan, China, Nor U.
Breen, L A, Hurley, S Dak. Nor U.
Brege, H W, R No 2, Stevensville, Ont, Can. Mo.
Bregenzer, Otto E, 31 Bank st, Bridgeton, N J. E Pa.
Breidablik, J J, 217 N Brooks st, Madison, Wis. Hau.
Breihan, A F, Almond, Wis. Mo.
Breihan, L M, Lapeer, Mich. Mo.
Breitag, Paul, Creigton, Mo. Mo.
Breitenbach, J W, 675 Wrightwood av, Chicago, Ill. N Ill.
Breivik, A O, Vang, N Dak. Nor U.
Breivik, G I, Admiral, Sask, Can. N in A.
Breivik, Olaf, 2411 Strand st, Galveston, Texas. N in A.
Brekhus, E, Norge, Va. Nor U.
Brekke, S J, Ada, Minn. Hau.
Bremer, O A, Oakland, Md. W Va.
Brenna, O C, Northwood, Iowa. Nor U.
Brenne, O, Jewell, Iowa. Nor U.
Brennecke, E, Ph D, 168 W 100th st, New York, N Y. N Y.
Brenner, F, Colome, S Dak. D Neb.
Brenner, G Philip (*P Em*), Kaukauna, Wis. Wis.
Brenner, J, 814 Vliet st, Milwaukee, Wis. Wis.
Brenner, L, Baden, Ont, Can. Can.
Brenner, R, Mt. Pulaski, Ill. Mo.
Brenner, Th, R No 1, New London, Wis. Wis.
Brenner, Wm, 543 6th st, Toledo, Ohio. O Dis.
Brensdal, J O, Antelope, Mont. Nor Fr.
Bressler, J W, 24 E 138th st, Chicago, Ill. N Ill.
Bretscher, C A, Lebanon, Wis. Mo.
Bretscher, P, Conc Coll, Oak Park, Ill. Mo.
Bretscher, Th W, 1001 Bluff st, Beloit, Wis. Mo.
Bretthauer, A, 2813 Madison av, Kansas City, Mo. O Jt.
Brevig, O L, Plaza, N Dak. N in A.
Brevig, T L, Teller, Alaska. N in A.
Brewer, C S, Lakeville, Ind. Cgo.
Brezing, Herman, 1010 Michigan av, Niagara Falls, NY. N Y.
Brezinski, Fred'k, 64 Bowers st, Jersey City, N J. N Yk.
Brickmann, K, Plum City, Wis. Wis.
Bridges, W E, Fairview, Ill. Mia.
Brietzke, H F, R No 1, Dafoe, Mich. Mo.
Bright, George S, R No 1, Lucas, Ohio. Wit.
Bright, John A, 1900 Redden av, Topeka, Kans. Kan.
Bright, W L, Newton, Iowa. Ia.
Brillhart, H C, Leetonia, Ohio. E O.
Briner, Ira G, New Bloomfield, Pa. C Pa.
Bring, Klas J, Waldeck, Sask, Can. Sw A.
Brinkman, W E, Portland, Oreg. Pac.
Brobst, H J, Tremont, Pa. Pa.
Brobst, H N, Coldwater, Ohio. O Jt.
Brockhaus, Paul, Oak Lawn, Ill. O Jt.
Brockman, Fr, R No 1, Clayton, Mo. Mo.
Brockman, F W, R No 1, Altamont, Ill. Mo.
Brockman, H, 621 Bridge st, Wausau, Wis. Wis.
Brockman, H, R No 2, Odessa, Wash. Mo.
Brockmann, Paul, 732 White Rock av, Waukesha, Wis. Wis.
Broden, John A, Everett, Mass. Sw A.
Broders, C J, Mount Olive, Ill. Mo.
Brodine, P J, D D, 3822 7th av, Rock Island, Ill. Sw A.
Brodland, O H, Freeman, S Dak. Nor U.
Brodthage, G, Ph D, R No 2, Paterson, N J. Mo.
Broecker, Wm, 3158 Avalon st, E E, Pittsburgh, Pa. Mo.
Broenoe, J H, 906 22d st, San Diego, Cal. Nor U.
Brohaugh, G O, Ph D, Red Wing, Minn. Hau.
Brohm, A, 3126 22d st, San Francisco, Cal. Mo.
Brohm, Prof Th, 1802 E 15th st, Oakland, Cal. Mo.
Brohm, Theodor, 1802 E 15th st, Oakland, Cal. Mo.
Brohm, V, 3126 22d st, San Francisco, Cal. Mo.
Brokering, H, R No 1, New Haven, Mich. G Ia.
Broleen, A M, Boulder, Colo. Sw A.
Brommer, C F, R No 2, Hampton, Neb. Mo.
Brosius, Chas H (miss'y), Monrovia, Liberia, Africa, Sus.
Brosius, J A, Blacksburg, Va. S W Va
Brosy, J D, 825 W Marion st, Elkhart, Ind. N Ind.
Brown, Bachman S, R No 2, China Grove, N C. N C.
Brown, B S, jr, Parrottsville, Tennessee. Tn.
Brown, C A, China Grove, N C. N C.
Brown, Chas L, D D (miss'y), Kumamoto, Japan. S W Va.
Brown, J D, 46 N Jefferson st, Allentown, Pa. Pa.
Brown, J N, 844 8th st, Beloit, Wis. Nor U
Brown, P D, High Point, N C. N C.
Brown, Richard L, R No 6, Salisbury, N C. N C.
Brown, T Shannon, Burlington, N C. N C.
Brown, Wm E, 1716 N Caroline st, Baltimore, Md. Md
Brown, Wm H, Donora, Pa. Pb S.
Brown, Wm H, Miamisburg, Ohio. O Dis.
Brown, Wm Roedel, R No 2, Rural Retreat, Va. S W Va
Brownmiller, E S, DD, PhD, 731 N 9th st, Reading, Pa. Pa
Brownmiller, M Luther, 731 N 9th st, Reading, Pa. Pa
Brubaker, John, D D, Berlin, Pa. Al
Brubaker, W G, 1344 Kaighn av, Camden, N J. E Pa
Brubeck, John J, Jeannette, Pa. Pb C.
Bruce, G M, D D, S T D, Red Wing, Minn. Hau.
Bruch, F W, Egeland, N Dak. Mo
Bruch, J F E, 336 Water st, Lock Haven, Pa. Pa
Brudvig, A N, 709 S Wisconsin st, Mitchell, S Dak. N in A
Brueckner, H, sr (*P Em*), Earlville, La Salle co, Ill. G Ia.
Brueckner, H, jr, 610 Bloomington st, Iowa City, Ia. G Ia.
Brueckner, H, 57 8th st, Hoboken, N J. N Y.
Brueckner, M W, 721 S 2d av, Alpena, Mich. G Ia.
Bruegel, E, Waterville, Minn. G Ia
Brueggemann, A W, Osmond, Neb. Mo
Brueggemann, Edmund, 750 S State st, Elgin, Ill. Mo
Brueggemann, M J, 204 Washington st, Memphis, Tenn. Mo.
Bruegmann, G W, R No 4, Nashville, Washington co, Ill. Mo
Bruegmann, W G, R No 1, Edwardsville, Ill. Mo.
Bruer, E, R No 1, Sebringville, Ont, Can. Mo
Bruer, H, R No 2, Ayton, Ont, Can. Mo
Bruer, S L, Hillsdale, Mich. Mo
Bruland, P O, Velva, N Dak. N in A
Brun, Nils C, Lake Mills, Iowa. Nor U.
Brun, N, R No 5, Phillipsburg, Kans. G Ia
Brunn, Arthur, 45 Hale av, Brooklyn, N Y. Mo
Brunn, Aug, 637 Bridge st, Holyoke, Mass. Mo
Brunn, Fred, Oak Glen, Ill. Mo.
Brunn, F H, 508 Ivy av, Bay City, Mich. Mo
Brunotte, H, Orient, S Dak. O Jt.
Bruns, H, Delano, Minn. Minn.
Brunsvold, A A, Leeds, Bensom co, N Dak. Nor Fr.
Bruntsch, F O, Welcome, Minn. G Ia
Bruss, A, Central Butte, Sask, Can. Mo
Bruss, H, Aurora, Oreg. O Jt
Bruss, H O, Enterprise, Miss. Mo
Bruss, Otto, La Salle, N Y. Buf
Brust, Fr, Concordia, Mo. Mo
Brust, P G, Premont, Texas. Mo
Brustat, H S, 870 N 7th st, Phila, Pa. Mo
Bu, A S, Flasher, N Dak. Nor U.
Bu, O A, Northfield, Minn. Nor U
Bubeck, K C, Cadott, Chippewa co, Wis. Mo
Bublitz, F W, New Haven, Mich. Mo
Buch, G, Wellsville, N Y. Mo.

Buch, Theo, Ligonier, Pa. Pb C.
Buch, W F, 1345 N Karlov av, Chicago, Ill. N Ill.
Bucher, Wm J, Coatesville, Pa. E Pa.
Buchheimer, L, 2815 Utah st, St Louis, Mo. Mo.
Buchholtz, W E, Roseville, Ohio. O Dis.
Buchman, F N D, State College, Pa. Pa.
Buchroth, C F, 4041 Lexington st, Chicago, Ill. Mo.
Buchschaecher, E J G, R No 14, Valley Park, Mo. Mo.
Buchschaecher, G, Giddings, Texas. Mo.
Buck, James L, Jacksonville, Fla. Ga.
Buck, P F, Expansion, N Dak. Mo.
Buck, W C, R No 5, Lexington, N C. N C.
Bucka, J M, Strong, Kans. Mo.
Buckneberg, A, Stampede, N Dak. N in A.
Buckneberg, I, Charlson, N Dak. N in A.
Budach, Paul, 249 N Lincoln st, Bay City, Mich. Mo.
Buddenhagen, Al, Tinley Park, Ill. G Ia.
Buechler, C W (*P Em*), North Portland, Oreg. O Jt.
Buegel, H F, 608 S 3d st, Grand Forks, N Dak. Mo.
Buehler, Prof Huber G, Ph D, Lakeville, Conn. N Yk.
Buehrer, M (*P Em*), St Ansgar, Iowa. G Ia.
Buehring, Paul, Hebron, Neb. O Jt.
Buelow, A J, Benedict, Neb. Neb.
Buenger, A J, 710 Englewood av, Chicago, Ill. Mo.
Buenger, Charles H, 65 Ridge av, Kenosha, Wis. Wis.
Buenger, E, 1431 Georgia av, Sheboygan, Wis. Mo.
Buenger, F S, 8415 Church Road, St Louis, Mo. Mo.
Buenger, J, Lena Ill. Mo.
Buenger, Prof Theo, St Paul, Minn. Mo.
Buerger, E H, R No 1, Edgar, Wis. Mo.
Buerger, Martin, Jackson, Wis. Mo.
Buerger, R O, 916 Belvidere st, Waukegan, Ill. Wis.
Buerkle, J, Vernon Center, Minn. O Jt.
Buermeyer, F F, DD, 219 E 17th st, New York, NY. N & N.
Buettner, H F, Mallard, Iowa. Mo.
Buetzow, Ed F L, Elmore, Ohio. Mo.
Bugge, J P, R No 2, Oconto Falls, Wis. Nor U.
Buland, P, Huxley, Iowa. Nor U.
Bullinger, G W, R No 1, Concord, Neb. Mo.
Bultmann, E G, R No 4, Jefferson City, Mo. Mo.
Bunge, C, Cole Camp, Mo. G Ia.
Bunge, F, New Leipzig, N Dak. O Jt.
Bunge, G M, Sugar City, Colo. G Ia.
Bunge, J G, R No 7, Sheboygan Falls, Wis. G Ia.
Bunge, P J, R No 1, Hull, Iowa. G Ia.
Bunge, Prof R H, 220 3d av S E, Aberdeen, S Dak. G Ia.
Bunge, W, R No 2, Gagetown, Mich. Im.
Bunge, Walter H, 6809 Colgate av, Cleveland, Ohio. G Ia.
Burgdorf, Aug, 2546 Cortez st, Chicago, Ill. Mo.
Burgdorf, Prof A C, 3530 Arsenal st, St Louis, Mo. Mo.
Burgdorf, H H, Dongan Hills, S I, N Y. Mo.
Burgdorf, J, Ford City, Pa. Pb C.
Burdorf, P V, Ph D, Gardenville, Baltimore, Md. Md.
Burger, Sylvester C (miss'y), Guntur, India. W Pa.
Burger, Wm L, Louisville, Ky. Ol B.
Burgess, Ellis B, 501 Vine st, Connellsville, Pa. Pb S.
Burhenn, O, 27 S Caroline st, Baltimore, Md. Mo.
Burhenn, W, 3531 Van Buren st, Chicago, Ill. Mo.
Burhop, W C, 4213 Vermont av, Irvington, Baltimore, Md. Mo.
Burk, Ernst, Eggertsville, N Y. N Y.
Burke, Prof G, Martin Luther Coll, New Ulm, Minn. Minn.
Burkart, J, 812 S 23d st, Lincoln, Neb. G Ia.
Burkett, J A, Berrien Springs, Mich. N Ind.
Burkhard, J, R No 4, Waterloo, Iowa. G Ia.
Burkhardt, Max O, Carlyle, Ill. Mo.
Burkhardt, O M, El Reno, Okla. Mo.
Burkholder, H B, Berlin, Pa. Al.
Burkholtz, P, Thiensville, Wis. Wis.
Burkholtz, P J, R No 1, Jim Falls, Wis. Wis.
Burman, A L, 607 Woodville st, Toledo, Ohio. O Jt.
Burman, J A, Munising, Mich. Sw A.
Burmeister, John C F, New Haven, Mo. Mo.
Burmeister, W, R No 1, Hinsdale, Ill. Mo.
Burmester, C H, R No 1, Groton, S Dak. Mo.
Burnite, D C, Danville, Pa. Sus.
Burroughs, A M, R No 5, Grand Island, Neb. Mo.
Burry, Leonard H, 213 Beauregard st, Charlest'n, W Va. O Jt.
Burry, L O, Castle Shannon, Pa. O Jt.
Bursett, John Th, 2925 Latawah st, Spokane, Wash. Nor U.
Burton, J A, 256 Canal st, Easton, Pa. Pa.
Burzlaff, W, Redfield, S Dak. G Ia.
Busack, M, R No 5, Bloomer, Wis. Wis.
Busch, G, Schmidt P O, Sask, Can. O Jt.
Busch, G W, Ellicott City, Md. O Jt.
Busch, J, Colonia Erechim, Brazil, S A. Mo.
Busch, Prof K G, Cap Univ, Columbus, Ohio. O Jt.
Busch, W L, Longmont, Colo. O Jt.
Busche, J, R No 2, Creston, Ohio. O Jt.
Buschman, C E (miss'y), Monrovia, Liberia, Africa. Ia.
Bush, L Ashton, Belleville, Pa. C Pa.
Bushnell, John E, D D, 557 Greene st, Augusta, Ga. S C.
Buslee, A M, Balfour, N Dak. N in A.
Bussard, F W, 4216 E 45th st, Seattle, Wash. Pac.
Busse, A, Sterling, Colo. O Jt.
Busse, Fred'k W T, R No 2, Cheney, Kans. Mo.
Busse, O C, 316 N Jeff st, Rochester, Ind. Mo.
Buth, J, New Douglas, Ill. O Jt.
Butler, C E, 1220 5th av, Huntingdon, W Va. W Va.
Butler, Charles H, 229 2d st, S E, Washington, D C. Md.
Buttedahl, A, Pelican Rapids, Minn. Nor U.
Butz, E T, Baltimore, Md. O Jt.
Butzke, Wm, Polk, Polk co, Neb. Mo.
Buuck, A F C, R No 2, Wren, Ohio. Mo.
Byberg, J B, Fairdale, N Dak. Hau.
Byers, J Edward, Bloomsburg, Pa. Sus.
Byers, Jacob W, Ph D, D D, Upper Sandusky, O. Wit.

Cagann, A, Park Rapids, Minn. Mo.
Callerstrom, C A, Stratford, Iowa. Sw A.
Calvert, Wm, 110 A av, Hutchinson, Kans. Kan.
Campbell, Elmer, North Robinson, Ohio. Wit.
Cannaday, Isaac (miss'y), Sattenapalli, India. Md.
Canup, M L, 70 E 128th st, New York, N Y. N & N.
Cares, F, R No 3, Hemlock, Mich. Mich.
Carlberg, G (miss'y), Juchow, Honan, China. Sw A.
Carlsen, J C, 61 E st, Salt Lake City, Utah. Dan U.
Carlsen, N C, Milltown, Wis. Dan U.
Carlson, C A, Longmont, Colo. Sw A.
Carlson, Carl J, 776 Sims st, St Paul, Minn. Sw A.
Carlson, C T, Shickley, Neb. Sw A.
Carlson, C W, 48 Fraternal av, Worcester, Mass. Sw A.
Carlson, Elof, Brainerd, Minn. Sw A.
Carlson, E H, Porter, Ind. Sw A.
Carlson, E W, 124 3d st, Kenosha, Wis. Sw A.
Carlson, F R, Chariton, Iowa. Sw A.
Carlson, G A, Rhame, N Dak. Hau.
Carlson, G A G, 93 Logan st, Gardner, Mass. Sw A.
Carlson, G G, Pine City, Minn. Sw A.
Carlson, John E, Elgarose, Melrose, Oreg. Sw A.
Carlson, J V, 34th & Meredith sts, Omaha, Neb. Sw A.
Carlson, J W, 200 17th av, S, St Paul, Minn. Hau.
Carlson, Knut P, Two Harbors, Minn. Nor U.
Carlson, Nels, Toronto, S Dak. Hau.
Carlson, T T, 2293 Langford av, St. Paul, Minn. Hau.
Carlsted, C A, Carthage, S Dak. Sw A.
Carlstedt, P G, Kennedy, Minn. Sw A.
Carlstroem, J A, Chandlers Valley, Pa. Sw A.
Carney, W H Bruce, Garrett, Pa. Al.
Carpenter, M L, Sands, N C. Tn.
Carpenter, R M, Claremont, N C. O Jt.

Carpenter, S N, 609 Pine st, Johnstown, Pa. Al.
Carty, Arthur C, 4923 Locust st, Philadelphia, Pa. Pa.
Cartford, R C (miss'y), Ft Dauphin, Madagascar. Nor U.
Caselmann, Emil H, Charles City, Iowa. G Ia.
Caspersen, Hans C, Moose Lake, Minn. Nor Fr.
Casperson, J K, Mott, N Dak. Nor U.
Cassaday, E R, 1605 S Broad st, Phila, Pa. Pa.
Cassell, Chas Willis, Rural Retreat, Va. S W Va.
Cassens, F G, Glidden, Wis. Mo.
Cassling, O, Stromsburg, Neb. Sw A.
Castberg, T, 728 Victor st, Winnipeg, Can. N in A.
Castens, H W, 356 Maple av, Aurora, Ill. Mo.
Catlin, R G, 1632 N Union st, Decatur, Ill. Cgo.
Cavallin, J O, 1015 7th av S, Moorhead, Minn. Sw A.
Ceder, E (miss'y), Buenos Aires, Arg, S A. Sw A.
Cesander, C E, 715 N Spring av, Sioux Falls, S D. Sw A.
Chamberlain, E A, Buckhorn, Pa. Sus.
Chambers, James J, Santa Cruz, Cal. Cal.
Chapman, H D, Rio, W Va. Va.
Charlson, N J, Mobridge, S Dak. Nor U.
Chelgren, E O, R No 7, Litchfield, Minn. Sw A.
Chelmen, R S, 68 E Colo st, St Paul, Minn. Hau.
Chester, J E, 2 Forest st, Montclair, N J. Sw A.
Chilgren, H S, Clearbrook, Minn. Sw A.
Chinlund, E G, 3006 California st, Omaha, Neb. Sw A.
Cholcher, W, Deshler, Thayer co, Neb. Mo.
Chovan, A, 1113 E Main st, Streator, Ill. Slov.
Christ, F V, Gettysburg, Pa. Md.
Christ, J L (ret), Independence, Iowa. G Ia.
Christensen, C, Westbrook, Me. Dan U.
Christensen, C J, Bayfield, Wis. Nor U.
Christensen, F M, R No 2, Vesper, Kans. D in A.
Christensen, H P, Fairfield, Wash. O Jt.
Christensen, J C, 135 Lee st, Milwaukee, Wis. Dan U.
Christensen, Jas P, Brush, Colo. Dan U.
Christensen, M A, Stanwood, Wash. N in A.
Christensen, O L, Hendricks, Minn. Nor Fr.
Christensen, S R, Port Richmond, N Y. N in A.
Christenson, Carl, 2908 Shakespeare av, Chicago, Ill. Sw A.
Christenson, J A, Newman Grove, Neb. Sw A.
Christian, M, Parshall, N Dak. Mo.
Christiansen, Axel, Oregon, Wis. Dan U.
Christiansen, Christian, Washburn, Wis. Nor U.
Christiansen, Prof C M, Sioux Falls, S Dak. N in A.
Christiansen, F C, Denbigh, Ont, Can. Can.
Christiansen, G B, R No 5, Audubon, Iowa. Dan U.
Christiansen, H, Dysart, Iowa. G Ia.
Christiansen, Joh, 1410 Main st, Cedar Falls, Iowa. DinA.
Christiansen, J Fred'k, Westhoff, Texas. O Jt.
Christiansen, J P, Audubon, Iowa. Dan U.
Christiansen, S R, Port Richmond, L I, N Y. (n. s.)
Christophersen, E B, Pigeon Falls, Wis. N in A.
Christophersen, S S, Arborg, Man, Can. Ice.
Christy, V B, R No 3, Miamisburg, Ohio. O Dis.
Christy, W P, 615 23d av N, Minneapolis, Minn. EngNW.
Chworowsky, C, 713 Mary st, Peoria, Ill. G Ia.
Chworowsky, F J, Altenburg, Mo. G Ia.
Clabuesch, A, Remus, Mecosta co, Mich. Mich.
Claney, W B, Woodbury, Pa. Al.
Clare, H E, 740 Wallace av, Wilkinsburg, Pa. Pb S.
Clare, M L, Apollo, Pa. Pb S.
Clare, R D, 332 Vine st, Johnstown, Pa. Al.
Clark, G G, 703 N Market st, Wichita, Kans. Kan.
Clarke, G D, Lititz, Pa. E Pa.
Claus, E Th, Hammond, Ind. Mo.
Claus, G, 339 Maybury av, Detroit, Mich. Mo.
Clausen, B O, 17100 Terry av, Seattle, Wash. Nor Fr.
Clausen, F B, 12 N 6th st, Wilmington, N C. N C.
Clausen, P, 720 N 9th st, Vincennes, Ind. Mo.
Clausen, Peter, R No 6, Merrill, Wis. Mo.
Clauson, Carl T, Bloomer, Wis. N in A.
Clauss, Charles D, Hammonton, N J. Pa.
Claussen, F O, Rock Rapids, Iowa. Mo.
Clay, A T, PhD, LLD, 401 Humphrey st, New Haven, Conn. Pa.
Clemen, Paul, 95 Harriet st, Bridgeport, Conn. N Y.
Clemens, C N, Irwin, Pa. Sw A.
Clemens, J J, Lakeville, Minn. Eng N W.
Clemmensen, N P, West Branch, Iowa. Dan U.
Clessler, C E, 139 W Center st, Fostoria, Ohio. O Jt.
Cline, Robert H, Stephens' City, Va. Va.
Cline, W P jr, Birmingham, Ala. Ga.
Cline, W P sr, D D, White Rock, S C. S C.
Cloeter, Julius, Lidgerwood, N Dak. Mo.
Cloeter, O, R No 1, Vernon Center, Minn. Mo.
Clutz, Jacob A, D D, Gettysburg, Pa. W Pa.
Cobb, W G jr, R No 1, Blountville, Tenn. Hol.
Cochel, George Z, Mansfield, Ohio. Wit.
Coenen, G, Jeffersonville, N Y. (n. s.)
Coenen, H, D D, Jeffersonville, N Y. (n. s.)
Coffelt, C M, R No 1, Bartonville, Pa. E Pa.
Coffelt, H, Rouzerville, Pa. W Pa.
Coffman, L, 487 Franklin av, Palmerton, Pa. Pa.
Cohrs, J P, Rhineland, Ont, Can. Mo.
Coiner, J I, Pulaski, Va. S W Va.
Colberg, E J, 3d & Jackson st, St Paul, Minn. Sw A.
Colditz, Carl M, R No 1, Browns, Ill. Mo.
Coleman, F L (miss'y), Rajahmundry, India. Pa.
Coll, Wilhelm, Wolf Point, Mont. Nor U.
Colliander, H, Lemont, Ill. Sw A.
Collin, Carl J, R No 2, Nye, Wis. Sw A.
Combs, E H, Alpaugh, Cal. Cal.
Conder, Irenaeus, McGaheysville, Va. Tn.
Conrad, C N, PhD, STD, 104 Rock'ham st, Rochester, NY. NY.
Conrad, E Parker, Holgate, Ohio. O Dis.
Conrad, Titus A, Monmouth, Ill. Sw A.
Cook, A C, R No 1, Quincy, Ill. Mo.
Cook, Franklin P, Beaver Falls, Pa. Pb C.
Cook, Herman S, Ambler, Pa. E Pa.
Cook, Walter, R No 2, Waterville, Kans. Mo.
Cooper, Arthur E, Jersey Shore, Pa. Sus.
Cooper, Charles J, D D, 28 S 13th st, Allentown, Pa. Pa.
Cooper, E C, 2114 65th av, Phila, Pa. Pa.
Cooper, E R, 480 Laurel av, Bridgeport, Conn. N Yk.
Cooper, Fred'k E, 621 Prospect av, Milwaukee, Wis. EngNW.
Cooper, Wm P, 635 N 12th st, Philadelphia, Pa. Pa.
Cooperrider, L L, Paris, Ohio. O Jt.
Coover, Prof Melanchton, D D, Gettysburg, Pa. W Pa.
Copenhaver, B A, Mount Jackson, Va. Va.
Copenhaver, E H, Marion, Va. S W Va.
Corbe, Z M, 3120 N Park av, Philadelphia, Pa. Pa.
Cordes, A W, Independence, Kans. Mo.
Cordts, W H, Naper, Neb. Mo.
Corleis, H C, Bridgewater, Nova Scotia. N S.
Cornay, L I, 609 N Water st, Idaho Falls, Idaho. Sw A.
Corneliusen, F A T, Butte, Mont. Nor U.
Cornell, P J O, 64 Church st, S Manchester, Conn. Sw A.
Cornils, Jacob, 987 Earl st, St Paul, Minn. O Jt.
Cornils, P, Stendal, Ind. O Jt.
Courtney, G L, Boalsburg, Pa. C Pa.
Cox, Clarence B, Marion, Va. Va.
Cox, Geo H, D D, R No 4, Concord, N C. N C.
Coyner, E T, 4409 S Menlo av, Los Angeles, Cal. Mo.
Craemer, C J, 2524 Prairie st, Milwaukee, Wis. Mo.
Craun, W A, 719 Armstrong st, Portsmouth, Va. Va.
Cressler, J F, 333 3d av, San Francisco, Cal. Kan.
Cressman, H P, Wildwood, N J. Pa.
Cressman, Mark S, D D, Lewistown, Pa. C Pa.
Crikenberger, D Philip, Bridgeport, Ohio. Pb C.
Crigler, John F, 408 N Tryon st, Charlotte, N C. N C.
Crile, Austin D, Roswell, N Mex. R Mtn.

Crissman, F H, Elkins, W Va. W Va.
Critchlow, Geo W, Mozart Park, Wheeling, W Va. Pb C.
Croll, Philip C, D D, Beardstown, Ill. C Ill.
Croman, F, Elizabethtown, Pa. Pa.
Cromer, J A, R No 1, Lexington, S C. Tn.
Cromer, J L, Chapin, S C. Tn.
Cromer, J M, D D, Casper, Wyo. R Mtn.
Cronek, J B, Medical Lake, Wash. O Jt.
Cronenwett, Emanuel, D D, Butler, Pa. O Jt.
Cronk, Benj W, Prosperity, S C. S C.
Cronk, Eli C, D D, Columbia, S C. Ga.
Cross, Wm M, Greencastle, Pa. W Pa.
Crounse, Perry M, Seward, N Y. N Yk.
Crouse, J H, Butler, Ind. N Ind.
Crouse, Theodore L, 209 Linden av, Sharpsburg, Pa. PbS.
Crouser, W E, D D, 450 N 4th st, San Jose, Cal. Cal.
Croushore, H J, Freeburg, Pa. Pa.
Crowell, H E, Osborn, Ohio. Mia.
Crull, A (*Prof Em*), 110 42d st, Milwaukee, Wis. Mo.
Csernecky, J, Northampton, Pa. Pa.
Culler, Jacob H,DD,1331 NLimestonest,Springfield,O. Wit.
Culler, M L, D D, The Pennington, Louisville, Ky. E Pa.
Culler, S H, Reisterstown, Md. Md.
Curran, A C, Glassport, Pa. Pb S.
Curran, J D (miss'y), Monrovia, Liberia, Africa. Sus.
Czamanske, W M, 528 Ontario av, Sheboygan, Wis. Mo.
Czerkus, G, R No 7, Brenham, Texas. G Ia.

Daberkow, F W, R No 1, Cedar Bluffs, Neb. Mo.
Dachsteiner, J, Shelby, Mont. O Jt.
Daechsel, G, Radisson, Sask, Can. O Jt.
Dachlin, O E, Woonsocket, S Dak. Nor U.
Daeumler, Chr, 3506 Caroline st, St Louis, Mo. Mo.
Dagefoerde, C, Hebron, Neb. O Jt.
Dagefoerde, H H, Fairfield, Wash. O Jt.
Dagefoerde, H W, Deshler, Neb. O Jt.
Dagner, G L, Milaca, Minn. Sw A.
Dahl, Anton A, Ada, Minn. Hau.
Dahl, A L, 425 4th st S, Minneapolis, Minn. Nor U.
Dahl, H P, R No 2, Marshalltown, Iowa. Mo.
Dahl, K G W, Axtell, Neb. Sw A.
Dahl, Peter H, Gayville, Yankton co, S Dak. N in A.
Dahl, Torger H,3632 Garfield av S,Minneapolis,Minn. NinA.
Dahl, T H, D D, 3117 Park av, Minneapolis, Minn. Nor U.
Dahl, Wm B, Dwight, N Dak. Nor U.
Dahlager, Kristoffer, Lake Park, Minn. Nor U.
Dahlager, Ole C, 1511 Wells av, Escanaba, Mich. Nor Fr.
Dahlberg, A A, New Sweden, Maine. Sw A.
Dahlberg, John G, Berwyn, Ill. Sw A.
Dahlberg, P O, Daggett, Mich. Sw A.
Dahle, J J, Grantsburg, Wis. Hau.
Dahle, J O, Landa, N Dak. N in A.
Dahle, M L, Eagle Bend, Minn. Hau.
Dahle, Ole, Starbuck, Minn. Nor Fr.
Dahlke, H, Republican City, Neb. G Ia.
Dahlsten, A W, D D, Lindsborg, Kans. Sw A.
Dahlsten, L N, 521 N Madison av, Pasadena, Cal. Sw A.
Dahlstroem, H J (*P Em*), 308 Cliff av, Racine, Wis. DanU.
Daib, H, 906 3d st, Merrill, Wis. Mo.
Daib, H L, Hope, N Dak. Mo.
Dalbo, J J, Dowling Park, Fla. Dan U.
Dale, J B A, McIntosh, Minn. Nor U.
Dale, J E, 804 Sherman st, Williamsport, Pa. Sus.
Dale, Wm H, 236 Alice st, Pittsburgh, Pa. Mo.
Dallman, J S, Llano, Texas. G Ia.
Dallmann, A, 127 Scoville av, Buffalo, N Y. Mo.
Dallmann, Wm, 529 Sherman st, Milwaukee, Wis. Mo.
Dalseide, C L, Rolfe, Iowa. Nor U.
Damm, F, St Francis, Kans. O Jt.
Dammann, L, Napoleon, Henry co, Ohio. O Jt.
Damschroeder, C, 4093 Front st, San Diego, Cal. Mo.
Damskov, N, Sidney, Mont. Dan U.
Damstroem, C J, Olivia, Calhoun co, Tex. Sw A.
Dan, Adam, 510 E 64th st, Chicago, Ill. D in A.
Daniel, A, 23 Thaddeus st, Detroit, Mich. Slov.
Danielson, A M, Karinen, S Dak. Hau.
Danielson, J D, Branford, Conn. Sw A.
Danielson, J G, Arnot, Pa. Sw A.
Danielson, P C, 326 9th av N, Fort Dodge, Iowa. Nor U.
Danielson, T E, Grantsburg, Wis. Nor U.
Danitschek, E O, Ramona, Marion co, Kans. Mo.
Danker, P, R No 2, Jefferson City, Mo. Mo.
Dankworth, C F, Granite City, Ill. Mo.
Dannecker, H P, 734 Washington Boul, Ft Wayne,Ind. O Jt.
Dannecker, H Theo, Marysville, Ohio. O Jt.
Dannenfeldt, H, R No 1, Elmhurst, Ill. Mo.
Dannenfeldt, P L, Jonesville, Ind. Mo.
Dannenfeldt, Th, Dillsboro, Ind. Mo.
Dannenfeldt, W F, Filer, Idaho. Mo.
Dapp, C F, Ph D, Spring City, Pa. Pa.
Dapper, A A, R No 1, Crestline, Ohio. O Jt.
Darr, Wm L, Edinburg, Va. Tn.
Daschner, L C G, Poco das Antas, Brazil, S A. Mo.
Dasher, B S, Concord, N C. N C.
Dasler, A, Scranton, Pa. Mo.
Dattan, H G, D D, 804 McBride st, Syracuse, N Y. N Yk.
Dau, Prof W H T, 2637 Winnebago st, St Louis, Mo. Mo.
Daubenspek, F (T Sem), Gettysburg, Pa. Pb S.
Daude, H F, Killeen, Bell co, Texas. G Ia.
Daugherty, E H, Adamsburg, Pa. Pb C.
Daugherty, S D, DD, 5838 Springfield av, Phila, Pa. E Pa.
Daugs, A, R No 4, Preston, Minn. G Ia.
Dautenhahn, E A, R No 3, Clayton, Ill. Mo.
Dautenhahn, T A, Fairland, Okla. Mo.
Davick, C, 827 4th st N, Fargo, N Dak. N in A.
Davidowski, J, R No 2, Sauk Rapids, Minn. Mo.
Davis, H G, 207 E Front st, Trenton, N. J. Pa.
Davis, W C, 1015 Gratz st, Knoxville, Tenn. Hol.
Davison, E L, R No 2, Troy, N Y. N Yk.
Davy, David A, 1355 Balmoral av, Chicago, Ill. N Ill.
Day, C H, Mt Sidney, Va. Va.
Deal, J F, Ceres, Va. S W Va.
Dean, O C, 3705 Eoff st, Wheeling, W Va. W Va.
Deaton, John Le Roy, Lincolnton, N C. Tn.
Deaton, W A, D D, Hickory, N C. Tn.
Deck, L B, 3012 29th av S, Minneapolis, Minn. Eng N W.
Decker, Christian A, Streator, Ill. G Ia.
Decker, F, 4024 Wichita av, Cleveland, Ohio. Mo.
Decker, H, R No 1, Lamoille, Ill. G Ia.
Deckman, J, jr, 446 4th av W, Cedar Rapids, Ia. Mo.
Deckmann, J, jr, Worthington, Minn. Mo.
Dede, A, Mitchell, Ont, Can. Mo.
Deffner, E, R No 1, Spring, Texas. Mo.
Degen, Aug, Birnamwood, Wis. O Jt.
Degner, A G, R No 5, Onaga, Kans. Mo.
Degner, H W, R No 1, Pleasanton, Neb. Mo.
Deguisne, J, Primghar, Ia. G Ia.
Deibert, E R, 100 Rock st, Pittston, Pa. Pa.
Deibert, W F, Birdsboro, Pa. Pa.
Deichmann, A, Pigeon, Mich. (n. s.)
Deily, L G, 816 South av, Toledo, Ohio. O Dis.
Deisher, G R, Jonestown, Lebanon co, Pa. Pa.
Deislinger, G, Weesatche, Texas. Tex.
Deitz, Arch'd E, 167 Congress st, Jersey City, N J. N Yk.
Deitz, R C, Ramsey, N J. N Yk.
Deitzler, M Luther, 1020 Green st, Harrisburg, Pa. E Pa.
Dejung, J sr (*P Em*), Rice Lake, Wis. Wis.
Dejung, J, jr, 27 Stevens st, Rhinelander, Wis. Wis.
Deletzke, Alfred H, R No 3, Adair, Iowa. Mo.
Delk, Edwin Heyl, DD, 630 N Broad st, Phila, Pa. E Pa.

Dell, J, Franklin, Ohio. O Jt.
Delo, Frank S, Paxton, Neb. Neb.
Delo, Isaiah J, 132 3d av, Rensselaer, N Y. N Yk.
Delp, William S, German Valley, Morris co, N J. N Yk.
Demetrio, Ch H, Emma, Saline co, Mo. Mo.
Demetrio, E H, Wartburg, Tenn. Mo.
Denef, Ernest, Pearl Lake, Ont, Can. Buf.
Dennig, C A, Tarentum, Pa. Pb C.
Denninger, E, R No 1, Columbus, Neb. Mo.
Denninger, G, Selma, Cal. Mo.
Denninger, G A, R No 1, Theresa, Wis. Wis.
Denninger, M, Haven, Sheboygan co, Wis. Wis.
Dentler, Wm J, 712 9th st, San Bernardino, Cal. Cal.
Derhammer, G A, R No 7, Taylorsville, N C. O Jt.
Derr, C E, Ph D, 2211 Addison st, Chicago, Ill. N Ill.
Derr, R V, Burnham, Pa. C Pa.
Derr, Samuel J, Hampstead, Md. Md.
Derr, W H, 518 Herkimer st, Pasadena, Cal. Cal.
Derrick, Ira M, 60 Glen st, Rensselaer, N Y. N Yk.
Derrick, J B, New Market, Va. Va.
Derrick, P H E, R No 1, Blythewood, S C. S C.
Derwig, G A, North Plymouth, Mass. Mo.
Destinon, J T, Pomeroy, Iowa. Mo.
Destinon, V T, 1244 19th st, Milwaukee, Wis. Mo.
Deterding, J, R No 2, Chapin, Ill. Mo.
DeTrafford, A, Crowley, La. Mo.
Dettmann, G A, R No 6, Appleton, Wis. Wis.
Detzer, Fr, Niles Center, Cook co, Ill. Mo.
Detzer, J Adam, 503 Iroquois av, Detroit, Mich. Mo.
Deubert, G, Fredericksburg, Iowa. Mo.
Deubler, C, Johnson, Nemaha co, Neb. G Ia.
Dewald, E, Alexandria, S Dak. Mo.
Dewald, J, Gregory, S Dak. Mo.
Dewald, J A, 22 Morris st, New Brunswick, N J. N Y.
Deye, J H, R No 2, Okawville, Ill. Mo.
Deye, R, Heinsburg, Alta, Can. Mo.
DeYoe, Luther, DD, 5300 Germantown av, Phila, Pa. E Pa.
Dianiska, A D, 227 Spruce st, Mahanoy City, Pa. Pa.
Dick, A G, 311 N 7th st, Leavenworth, Kans. Mo.
Dickert, H B, West New Brighton, S I, N Y. N Y.
Dickey, E F, 1689 Jauncy st, Pittsburgh, Pa. Pb S.
Dickey, H E (miss'y), Guntur, India. Ol B.
Didlaukies, D F, Blue Hill, Neb. G Neb.
Dieckhoff, W F, Weston, W Va. O Dis.
Dieckstahl, R, Germany. N Y.
Diederich, C W, Chandlerville, Ill. Mo.
Dieffenbach, Walter, Newton, Iowa. Ia.
Diehl, Chas W, Hillcrest, Trenton, N J. E Pa.
Diehl, Henry, 1487 N Pierce st, Milwaukee, Wis. Wis.
Diehl, Jacob, Carthage, Ill. C Ill.
Diehl, John H, Rockport, Ind. Ol B.
Diehl, Samuel A, Hanover, Pa. W Pa.
Diehl, Samuel S, Kintnersville, Bucks co, Pa. E Pa.
Diehl, Wm K, Clearspring, Md. Md.
Diekhoff, G J F, El Reno, Okla. G Neb.
Dielmann, Ph, Sulphur Springs, Ohio. O Jt.
Diemer, G, Brownton, McLeod co, Minn. O Jt.
Diemer, Herman, R No 5, Seymour, Ind. Mo.
Diemer, Th E, Stratford, Wis. O Jt.
Diener, George J, Reynoldsville, Pa. Pb C.
Dierker, E J, Clarendon, Texas. Mo.
Dierker, W H, Alton, Ill. Mo.
Dierks, H, Oakes, N Dak. Mo.
Diesen, J A, Washburn, N Dak. Nor U.
Dieter, H, R No 2, George, Ia. G Ia.
Dieterly, Erwin, Springtown, Bucks co, Pa. E Pa.
Dietrich, Ivan, West End av, Pittsburgh, Pa. Buf.
Dietrich, Otto F, 1239 Kaighn av, Camden, N J. Pa.
Dietrichson, I L P, 256 Summit av, Jer City, N J. N in A.
Dietrichson, P A, 516 10th st, Menomonie, Wis. Nor U.
Dietterich, Elmer E, Montgomery, Pa. E Pa.
Dietterich, J Eugene, D D, Duquesne, Pa. Pb S.
Dietz, C F, 1122 Garfield av, Milwaukee, Wis. Mo.
Dietz, C F, jr, Westfield, Wis. Mo.
Dietz, Daniel, R No 2, Stover, Mo. G Ia.
Dietz, F W, Or Home, Toledo, Ohio. G Ia.
Dietz, George, Connellsville, Pa. Pb C.
Dietz, J C, Gastonia, N C. Tn.
Diffenderfer, George M, D D, Carlisle, Pa. W Pa.
Dilges, J F, R No 2, Waverly, Iowa. G Ia.
Dillenbeck, A L, Mt Carmel, Pa. Sus.
Dillman, George, 720 W Huron st, Ann Arbor, Mich. O Jt.
Dimke, W P, 708 S Erie st, Toledo, Ohio. G Ia.
Dimm (*Prof Em*), J R, DD, LL D, Selinsgrove, Pa. Sus.
Dimpfl, J, 745 Deer st, Dunkirk, N Y. N & N.
Dingeldey, J (*P Em*), Cleveland, Ohio. O Jt.
Dingman, Edwin, West Camp, N Y. N Yk.
Dinwiddie, E C, 32 Bliss Building, Washington, D C. Wit.
Dippold, L F, Kress, Texas. Mo.
Dirks, J H, Columbus, Neb. G Neb.
Disbro, H W, Somerset, Ohio. O Jt.
Discher, Albert, Wall Lake, Iowa. Mo.
Dise, Benjamin S, Lyons Station, Pa. E Pa.
Distad, A E, Beresford, S Dak. Hau.
Dittmar, Geo F, Hicksville, Ohio. Cgo.
Dittmer, E F A, Carnegie, Allegheny co, Pa. O Jt.
Ditzen, W G, Willow City, N Dak. Mo.
Diven, Geo S, 1044 Bushwick av, Brooklyn, N Y. C Pa.
Dixen, J, Kenmare, N Dak. Dan U.
Dixen, J L J, Withee, Wis. D in A.
Dobberfuhl, Fr, Sandy, Oreg. Mo.
Dobberfuhl, W A, 6 Radford st, Detroit, Mich. Mo.
Dobberstein, E A, 3048 E 65th st, Cleveland, Ohio. O Jt.
Dobbyn, J H, Ph D, New Lexington, Ohio. O Jt.
Dobler, A, Rockport, Spencer co, Ind. Mich.
Dobratz, G, Pittsville, Wis. Mo.
Doctor, F C, R No 4, Atwood, Ill. Mo.
Doctor, W F, 3421 E 105th st S E, Cleveland, Ohio. Mo.
Doden, John, Wilton Junction, Iowa. G Ia.
Doederlein, Paul, Dundee, Ill. Mo.
Doege, G W F, 1636 St Mary's av, Ft Wayne, Ind. Mo.
Doehlen, I (miss'y), Sinyang, Honan, China. Nor U.
Doehler, Chr A F, Two Rivers, Manitowoc co, Wis. Wis.
Doerffler, Al, 2127 Fair av, St Louis, Mo. Mo.
Doerfler, A C, R No 14, Ft Wayne, Ind. Mo.
Doering, Edward, 568 Maple st, Portland, Oreg. Mo.
Doering, E, Stamford, Neb. Neb.
Doering, G A, Talmage, Neb. G Ia.
Doering, G F L, 93 Nelson av, Jersey City, N J. N Yk.
Doering, L, Laporte, Sask, Can. O Jt.
Doering, Otto, Napoleon, Ind. Wart.
Doermann, H K G, 1907 Marshall av, St Paul, Minn. O Jt.
Doermann, J E A, 907 Westminster st, Wash, D C. O Jt.
Doermann, J H (*P Em*), Blue Island, Ill. O Jt.
Doermann, M P F, Blue Island, Ill. O Jt.
Doerr, Frederick, 307 W 7th st, Wilmington, Del. Pa.
Doescher, John, New Washington, Ohio. O Jt.
Doescher, J F, Cornelius, Oreg. O Jt.
Doeving, C, 1311 N California av, Chicago, Ill. N in A.
Dokken, L A, Carter, Wis. Nor Ei.
Dolbeer, E C, 946 N Drake av, Chicago, Ill. N Ill.
Dolbeer, Wm H, D D, Mt Holly Springs, Pa. W Pa.
Dollman, H S, Pine Grove, Pa. E Pa.
Dolven, A O, R No 1, Morris, Minn. N in A.
Domeij, O F, Rice Lake, Wis. Sw A.
Dominic, Jno J, D D, Gloversville, N Y. N Yk.
Domke, C C, Engadine, Mich. G Ia.
Dommann, A, Rising City, Neb. Mo.
Dommer, W F, Lebanon, S Dak. Mo.
Domsch, Karl T, R No 3, Kensington, Kans. Mo.

Dommersnes, M P, Blanchardville, Wis. Nor U.
Donaldson, W C, Sidney, Neb. Neb.
Donner, A, R No 3, Sandusky, Mich. Mo.
Dordal, J N, Mt Horeb, Wis. Nor U.
Dordal, L, 212 S 1st st, Madison, Wis. Nor U.
Dorf, A Th, 1633 N Washtenaw av, Chicago, Ill. D in A.
Dorf, G A, McPherson, Kans. Sw A.
Dorn, Geo, Wilber, Neb. Neb.
Dorn, L William, Fort Wayne, Ind. Mo.
Dorn, P J M, R No 9, Lockport, N Y. Mo.
Dornbirer, A H, 1784 Bryden Rd, Columbus, Ohio. O Jt.
Dornbirer, Paul, Chatfield, Ohio. O Jt.
Dornblaser, E H, DD, 521 Linden av, Springfield, O. Wit.
Dornblaser, S G, D D, Bucyrus, Ohio. Wit.
Dornblaser, Thos F,DD, 2647 Wilton av, Chicago, Ill. N Ill.
Dornfeld, E, Marshall, Wis. Wis.
Dornfeld, E P, 164 Garfield av, Milwaukee, Wis. Wis.
Dornseif, L J, Eagle, Neb. Mo.
Dornseif, L W, R No 3, Decatur, Ind. Mo.
Dornseif, Ph J, R No 2, Newhall, Iowa. Mo.
Dorow, Hugo, Golden, Adams co, Ill. Wart.
Dorpat, L G, Wayside, Wis. Mo.
Dort, C H, Brooklyn, N Y. N Yk.
Doswell, J H, 4118 W 1st av, Denver, Colo. Mo.
Doty, R W, 345 Woodlawn av, Cambridge, Ohio. E O.
Douglas, R S, Barboursville, Va. S W Va.
Dowidat, Chr, 904 Nebraska st, Oshkosh, Wis. Wis.
Dowidat, J, R No 15, Larsen, Wis. Wis.
Dowidat, P, 1206 Adams st, NE, Minneapolis, Minn. Minn.
Dowler, W L, 4336 Madison av, Kansas City, Mo. O Jt.
Doyen, F, Elgin, N Dak. O Jt.
Dozer, Chas Edw, Monaca, Pa. Pb C.
Dozer, C L V, 238 Center st, Ashtabula, Ohio. Pb C.
Drach, Geo, Trappe, Pa. Pa.
Drach, W C, 396 Northampton st, Buffalo, N Y. N Y.
Drage, J L, Henning, Minn. Nor U.
Drahn, W C, 806 Main st, La Grande, Oreg. Pac.
Drawbaugh, David P, Camden, Ind. N Ind.
Dreibelbis, E Luther, R No 47, Rhinebeck, N Y. N Yk.
Dreng, J O, Zumbrota, Minn. N in A.
Dressel, Frank A, 110 S 11th st, Richmond, Ind. N Ind.
Dressler, J T, Racine, Wis. Eng N W.
Dressler, Wm Geo, DD, 210 S West st, Findlay, O. O Dis.
Drewes, C F, 4108 Natural Bridge av, St Louis, Mo. Mo.
Drews, G, Plain View, Wabasha co, Minn. Mo.
Drews, Her, Fifield, Wis. (n. s.)
Drews, L, Egeland, N Dak. G Ia.
Drexel, Theo, 519 Highland av, Dixon, Ill. G Ia.
Dreyer, F, 649 Townsend av, Detroit, Mich. Mo.
Dreyer, L C, R No 1, Erie, Mich. O Jt.
Dries, W A, Wind Gap, Pa. Pa.
Drinkgern, E, Amherst, Colo. Mo.
Droegemueller, F, R No 9, Paola, Kans. Mo.
Droegemueller, J, Denham, Ind. Mo.
Droegemueller, Th, R No 1, Wheaton, Kans. Mo.
Droegemueller, Wm C, Newton, Kans. Mo.
Druckenmiller, George D, Hamburg, Pa. Pa.
Druckenmiller, J D, R No 1, Rogers, Mich. Mo.
Dry, Charles F, Mifflinville, Columbia co, Pa. Pa.
Dry, M M, Nazareth, Pa. Pa.
Dry Wm S, Stouchsburg, Pa. Pa.
Dubbe, H, Grandview, Man. Can. Mo.
Dubberstein, A C, 507 W 9th st, Oklahoma City, Okl. Mo.
Dube, Wm E, R No 7, Taylor, Texas. Mo.
Dubpernell, F, Desboro, Grey co, Ont, Can. Mo.
Duchow, J A, Havillah, Okanogan co, Wash. Mo.
Duckwitz, J W, Albert, Kans. Mo.
Dudde, J H, 1060 Woodycrest av, New York, N Y. N Yk.
Duea, E, Blue Earth, Minn. Hau.
Duehrkop, Immanuel, Scribner, Neb. G Neb.
Duemling, Enno, 657 33d st, Milwaukee, Wis. Mo.
Duenow, A G, R No 4, Perham, Minn. Mo.
Duerr, Emil, Lannon, Wis. Wis.
Duerr, J A, Oskaloosa, Iowa. Mo.
Duerr, R M, Rockville Center, L I, N Y. N Y.
Duerrkop, G, Birnamwood, Wis. O Jt.
Duerrkop, Wm, Rush Lake, Sask, Can. O Jt.
Duerschner, F H, Waseca, Minn. G Ia.
Duerschner, J, 2 Grace Court, Troy, N Y. N Y.
Duessel, Otto, Bristol, Conn. Mo.
Duever, E, Washburn, Ill. Mo.
Dunbar, W H, D D, 1900 St Paul st, Balto, Md. Md.
Dunkelberger, R M (miss'y), Rentachintalce, India. C Pa.
Dunlap, Chas R, Cairo, Ill. S Ill.
Dunlap, G W, D D, Ph D, Perth, Kans. Kan.
Dunlap, W C,DD,PhD,1430 Highlandav,Louisville,Ky. Ol B.
Dunn, Jesse A, Donegal, Pa. Pb C.
Durow, C, R No 2, Lincoln, Texas. Mo.
Durr, O C, 2015 Jackson st, Dubuque, Iowa. Mo.
Durst, R R, 546 Hill st, Sewickley, Pa. Pb C.
Dutcher, L B, 103 W Bridge st, Oswego, N Y. N Yk.
Dutton, W A, Prosperity, S C. S C.
Dybvik, Martin O, Dazey, N Dak. Nor U.
Dyrnes, J, MD(mi'y),Tongobory, Tullear, Madagas. Nor Fr.
Dysinger, H, D D, 938 S 4th st, Atchison, Kans. Ia.
Dysinger, W S, 914 S Harvard Boul, Los Angeles, Cal. Cal.
Dysterheft, A J, Sanborn, Minn. Minn.
Dziewas, A, Sublime, Texas. G Ia.

Early, John W (ret), 931 N 3d st, Reading, Pa. Pa.
Earnheart, T, Lucas, Ohio. Wit.
Eastlund, J, 392 McDonough st, Brooklyn, N Y. Sw A.
Eastvold, C J, Dawson, Minn. Hau.
Ebb, O, Brunswick, Minn. Sw A.
Ebb, O N, 21 Stearn st, Bristol, Conn. Sw A.
Ebeling, H C, 1547 E 17th st, Portland, Oreg. Mo.
Ebelke, M (miss'y), Toropy, Brazil, S A. Mo.
Ebendick, A, sr (*P Em*), College Point, L I, N Y. Mo.
Ebendick, A, jr, River Rouge, Wayne co, Mich. Mo.
Eberbach, A, North Tonawanda, N Y. O Jt.
Eberhardt, C A, Chestnut, Ill. Mo.
Eberhardt, E, Stony Plain, Alta, Can. Mo.
Eberle, Ad, 1449 Van Dyke av, Detroit, Mich. O Jt.
Eberlein, J M, Hudson, N Y. Mo.
Ebert, Adolph, 112 Boggs av, Pittsburgh, Pa. O Jt.
Ebert, Alfred O, New Tripoli, Pa. Pa.
Ebert, A P, 107 W First st, Oil City, Pa. O Jt.
Ebert, C F (*P Em*), Shawano, Wis. Mo.
Ebert, Detlef Ph, Marysville, Ohio. O Jt.
Ebert, E P, Greenville, Ohio. O Jt.
Ebert, F, 615 Kalamazoo st, South Haven, Mich. O Jt.
Ebert, H, 1116 29th st, Milwaukee, Wis. Wis.
Ebert, Joh, 523 Washington av, Madison, Wis. O Jt.
Ebert, O P, 415 40th st, Pittsburgh, Pa. O Jt.
Ebert, Paul F, Victoria, Texas. O Jt.
Ebert, W W, Perrysville, Pa. O Jt.
Eberwine, Charles W, Port Carbon, Schuylkill co, Pa. Pa.
Ebinger, L J, 272 Creighton av, Ottawa, Ont, Can. O Jt.
Eck, W I, 118 W 9th st, The Dalles, Oreg. Pac.
Eckert, O, R No 8, Saginaw, W S, Mich. Mich.
Eckert, Wm, 1612 S 11th av, Maywood, Ill. Eng N W.
Eckhardt, Chr'n H, 1033 W Market st, Lima, Ohio. O Jt.
Eckhardt, Ernst, R No 1, Battle Creek, Neb. Mo.
Eckhardt, H P, 318 Morewood av, Pittsburgh, Pa. Mo.
Eckhardt, Immanuel, R No 2, Pender, Neb. Mo.
Eckhardt, O O (miss'y), Rajahmundry, India. Sw A.
Eckhart, W C, R No 4, San Diego, Cal. Cal.
Eckhoff, C, R No 1, Twin Lakes, Minn. G Ia.
Eckhoff, E, Danbury, Ohio. O Jt.

Eckstroem, C A, 2305 3d st W, Duluth, Minn. Sw A.
Eckstroem, John A, 46 Wachusett st, Worcester, Mass. Sw A.
Edblom, Carl P, Cambridge, Minn. Sw A.
Edgren, A, 4032 W Waveland av, Chicago, Ill. Sw A.
Edlund, C P, 115 Pearl st, Portland, Me. Sw A.
Edlund, J A, 1717 Franklin av, Astoria, Oreg. Sw A.
Edman, L A, Opheim, Ill. Sw A.
Edquist, P A, Fort William, Ont, Can. Sw A.
Edwards, O J, Watertown, S Dak. Nor U.
Edwins, A W (miss'y), Hsuchow, Honan, China. Sw A.
Efird, Jacob K, 1025 Bryan st, Columbia, S. C. Tn.
Egedahl, H T, Monitor, Alta, Can. Nor U.
Eger, Olaf, 1424 N 45th st, Seattle, Wash. N in A.
Egge, A, Hoople, N Dak. Nor U.
Egge, A M, Groton, S Dak. Nor U.
Eggen, A N, Rhame, N Dak. Nor U.
Eggen, P O, Epping, N Dak. Nor U.
Eggen, Thore, 3213 Harriet av, Minneapolis, Minn. Nor U.
Eggers, A, R No 5, Wapakoneta, Ohio. Mo.
Eggers, E, 505 S Walnut st, Seymour, Ind. Mo.
Eggers, F H, 314 N 5th st, Watertown, Wis. Mo.
Eggers, H F, Reeder, N Dak. Mo.
Eggers, O K, Denton, Mont. Mo.
Eggert, A, Jordan, Minn. Minn.
Eggert, F, Ainsworth, Neb. Mo.
Eggert, H F, Deshler, Neb. Mo.
Eggert, H F, 1613 Broadway, Bay City, Mich. Mich.
Eggert, P E, R No 1, Abrams, Wis. Wis.
Eggert, W, Lowell, Wis. Wis.
Eggold, H J, Scotts Bluff, Neb. Mo.
Ehlen, J D, Scotland, S Dak. Mo.
Ehlers, A, Fort Dodge, Iowa. Mo.
Ehlers, Fr, Oakland, Iowa. Mo.
Ehlers, G C, Presho, S Dak. Mo.
Ehlers, J H, Norborne, Carroll co, Mo. Mo.
Ehlers, O A (miss'y), Trivandrum, Travancore, India. Mo.
Ehlert, F, R No 1, Goodwin, S Dak. Minn.
Ehmke, J, R No 3, Marion, Wis. O Jt.
Ehmke, M J T, R No 3, Marion, Wis. O Jt.
Ehnis, G, R No 3, Monroe Mich. Mich.
Ehrhart, Wm H, Brodbecks, Pa. W Pa.
Ehwald, B, Good Thunder, Minn. O Jt.
Eich, Martin L, Petersburg, Ohio. O Jt.
Eichhorn, J, Odessa, Wash. O Jt.
Eichner, F L, Stroudsburg, Pa. Pa.
Eickhoff, Fr H, Irvington, Ind. Mo.
Eickmann, A, Dakota, Minn. Minn.
Eickmann, W, Ph D, 446 21st st, West New York, N J. N Y.
Eickstaedt, P, Laporte, Ind. Mo.
Eid, E C, Boyd, Minn. Nor U.
Eibdo, E E, Arnegard, N Dak. N in A.
Eidesvik, E S, Bryant, S Dak. Nor U.
Eidness, C G, Towner, N Dak. Hau.
Eidsaa, P A, Cooperstown, N Dak. Nor Fr.
Eifert, R, Elmira, Ont, Can. Mo.
Eifert, R A, Tavistock, Ont. Can. Mo.
Eifert, Wm, R No 1, Ottertail, Minn. Mo.
Eifert, W H, 2544 Denver av, Kansas City, Mo. Mo.
Eifrig, C W G, Oak Park, Ill. Mo.
Eigenman, F, Grafton, Wis. G Ia.
Eikeland, A J, Hatton, N Dak. Nor U.
Eikenes, C D, Overly, N Dak. N in A.
Eikjarud, A H, Cashton, Vernon co, Wis. N in A.
Eilts, R H, Edmond, S Dak. G Ia.
Einarsen, O B, Erskine, Minn. Nor U.
Einfalt, J C, R No 1, Versailles, Ohio. O Jt.
Einfeldt, M, Dillsboro, Ind. O Jt.
Eirich, R, 2852 Harford av, Baltimore, Md. Mo.
Eisenbach, C H, 423 Sherwood st, Pittsburgh, Pa. O Jt.
Eisenbach, H, Oconto, Wis. O Jt.
Eisenberg, C, Humboldt, S Dak. G Ia.
Eissfeldt, Charles F Th, River Grove, Ill. Mo.
Eittreim, K O, Jewell, Iowa. Hau.
Eix, S B, Fisherville, Ont, Can. Mo.
Ekblad, Theodore, 1602 Hughitt av, Superior, Wis. Sw A.
Ekeberg, G A, Bessemer, Mich. Sw A.
Ekeberg, W C, 110 N Glen Oak av, Peoria, Ill. Sw A.
Ekeland, T (miss'y), Kioshan, Honan, China. Nor U.
Ekholm, John, Ph D, Swedesburg, Iowa. Sw A.
Eklund, O, Edberg, Alta, Can. Sw A.
Ekman, F M, Moorhead, Minn. Sw A.
Ekman, G A, R No 4, Elgin, Texas. Sw A.
Ekse, J J, Hendricks, Minn. Hau.
Ekstroem, E, 1834 13th st, Moline, Ill. Sw A.
Elbert, J E, 220 N Bowman av, Danville, Ill. Mo.
Eldien, Wm, Leonardville, Kans. Sw A.
Eliassen, Henry, Northfield, Minn. Nor U.
Eliassen, J A, 2440 N Campbell av, Chicago, Ill. Nor Fr.
Eliassen, K O, 1247 17th av E, Vancouver, B C, Can. Nor U.
Elle, A, R No 1, Pierpont, S Dak. Nor U.
Ellefson, E M, 4207 N Larimore av, Chicago, Ill. Nor U.
Ellenberger, H, Rossville, Baltimore co, Md. (n. s.)
Ellerman, F, 708 Oswego st, Syracuse, N Y. N Yk.
Ellerston, J, Hayward, Minn. N in A.
Elling, H J, Lethbridge, Alta, Can. Mo.
Ellingsen, Olaf, Daysland, Alta, Can. Nor Fr.
Ellingson, Prof G H, Red Wing, Minn. Hau.
Ellingson, L, Greenbush, Minn. Hau.
Elliot, G A, 3307 Seminary av, Chicago, Ill. Sw A.
Ellis, Warren J, 1633 Perkiomen av, Reading, Pa. Pa.
Ellman, F J, Bertrand, Neb. Sw A.
Elm, D J, 387 18th st, Astoria, Oreg. Finn.
Elmquist, A F, PhD, 1517 Portland av, Minnea's, Minn. Eng NW.
Elmquist, O A, 1411 Jefferson st, N E, Minnea's, Minn. Sw A.
Elsel, Paul, Mapleton, Minn. O Jt.
Elson, H W, Ph D, Litt D, Greenville, Pa. O Dis.
Elstad, O H, Minnewaukan, N Dak. Hau.
Elster, H, Enderlin, N Dak. G Ia.
Elvin, Swan N, Proctor, Vt. Sw A.
Elving, Carl E, 3540 21st av S, Minneapolis, Minn. Sw A.
Ely, G B, Turbotville, Pa. Sus.
Emch, Wm, Fort Recovery, Ohio. O Jt.
Empie, Alfred R, Cobleskill, N Y. N Yk.
Empie, Chas G, New Germantown, N J. N Yk.
Enders, George W, D D, 42 S Duke st, York, Pa. W Pa.
Enders, George W, jr, York, Pa. W Pa.
Enders, M L, Cumberland, Md. Md.
Endresen, M, Kindred, N Dak. N in A.
Engdahl, A, Ortonville, Minn. Sw A.
Engel, Dr Adolphus O, R No 6, Seattle, Wash. Wis.
Engel, J H, Colfax, Cal. Mo.
Engel, J, Elkton, S Dak. Minn.
Engel, M, 1224 Fulton st, Keokuk, Iowa. Mo.
Engel, O, Austin, Minn. Minn.
Engel, Theo, Lake Benton, Minn. Minn.
Engelbert, E F, Birnamwood, Wis. Mo.
Engelbert, F, Braddock, Pa. Mo.
Engelbert, P C, Armour, S Dak. Mo.
Engelbrecht, Aug, Oconomowoc, Wis. G Ia.
Engelbrecht, O F, Gleason, Wis. Mo.
Engelbrecht, W, R No 2, Cissna Park, Ill. G Ia.
Engelder, C, jr, 234 Garden st, Hoboken, N J. Mo.
Engelder, Prof Th, Conc Sem, Springfield, Ill. Mo.
Engelhart, F, Waterville, Ohio. G Ia.
Engelke, W F, Rockwell, Iowa. G Ia.
Engelken, H, 811 Locust st, Columbia, Pa. Mo.
Englestad, K N, Ottawa, Ill. Nor U.
Engelstad, L G, New Richland, Minn. Nor U.
Engelstad, S N, Bullock, S Dak. Hau.
Enger, J R, Omaha, Neb. Neb.

Engerholm, Johan K, Leonard, N Dak. Nor U.
Engers, E L T, Munhall, Pa. Pb C.
Engers, R E M, 609 S Main st, Mishawaka, Ind. Cgo.
Engeset, A, North Yakima, Wash. Pac.
Engh, Hagbart, Ostrander, Minn. Nor U.
Engholm, J M C, 642 Union av N, Portland, Oreg. Dan U.
Englar, G W,DD,6104 St Marie st E E,Pittsburgh,Pa. PbS.
Engler, L A, 230 E 19th st, New York, N Y. Slov.
Englert, J, Arcadia, Iowa. Mo.
English, John S, Stoyestown, Pa. Al.
Engstrand, P D, Hutchinson, Kans. Sw A.
Engstroem, G A O, Iron River, Mich. Sw A.
Engum, H G, Newark, Ill. Nor U.
Engvall, J A, D D, 420 Fulton st, Elgin, Ill. Sw A.
Enseleit, A, Hinsdale, Mont. (n. s.)
Ensrud, J O, Crookston, Minn. N in A.
Eppling, Fr J, 124 N E 24th st, Portland Oreg. Wis.
Epting, Monroe J, D D, 1413 Bull st, Savannah, Ga. Ga.
Epting, T B, Jackson, Miss. Miss.
Erb, Jesse S, Slatington, Lehigh co, Pa. Pa.
Erb, W, Long Lake, S Dak. Mo.
Erbe, Otto, Boone, Iowa. Mo.
Erbes, Henry C J, 68 Grape st, Rochester, N Y. N & N.
Erck, H, sr, 226 Bowen st, Oshkosh, Wis. Mo.
Erck, H, jr, Leigh, Douglas co, Neb. Mo.
Erdahl, S A, Blue Earth, Minn. Nor U.
Erdman, Asapha E, Nazareth, Northampton co, Pa. Pa.
Erdman, H C, Burkittsville, Md. Md.
Erdmann, G, Chester, Ill. Mo.
Ergang, B (miss'y), Urdinarrain, Argentina, S A. Mo.
Erick, E W, Spencerville, Ind. N Ind.
Ericksen, J A, Lemmon, S Dak. Nor U.
Erickson, C G, Portland, Conn. Sw A.
Erickson, Ed, Bucyrus, Adams Co, N Dak. Nor U.
Erickson, Edw L, Ambrose, N Dak. Nor Fr.
Erickson, F T, R No 1, Battle Lake, Minn. Sw A.
Erickson, P W, Argyle, Wis. Nor Fr.
Erickson, W E, McIntosh, Minn. Sw A.
Ericson, E M, Evansville, Minn. Sw A.
Ericsson, A E, 1709 Mt Vernon st, Phila, Pa. Sw A.
Eriksen, M B, Maynard, Chippewa co, Minn. Nor U.
Eriksen, O J, Granite Falls, Minn. Nor U.
Erikson, Gustaf, Smolan, Kans. Sw A.
Erikson, J E, New Richland, Minn. Sw A.
Erland, L, Irwin, Iowa. Nor U.
Erlander, J E, Wyoming, Minn. Sw A.
Erler, John, Ph D, Rockwood, Pa. Al.
Ermisch, E, R No 1, Osage, Texas. G Ia.
Ermisch, K, 682 S Roberts st, St Paul, Minn. G Ia.
Ernest, Harry B, 911 Dickey st, Tarentum, Pa. Pb S.
Ernsberger, C S, D D, 32 E Cassilly st, Springfield, O. Wit.
Ernsberger, H B, 10522 Amor av, N E, Cleveland, O. E O.
Ernst, A C, Stillwater, Minn. O Jt.
Ernst, Pres A F, Ph D, Watertown, Wis. Wis.
Ernst, G A, 574 Goff av, St Paul, Minn. Minn.
Ernst, Prof H, D D, 1313 Earl st, St Paul, Minn. O Jt.
Ernst, Louis, Blue Hill, Neb. Mo.
Ernst, Louis, jr, R No 4, Wathena, Kans. Mo.
Ernst, W L T, New Germany, Minn. Mo.
Ernstmeyer, W, R No 3, Wauneta, Neb. Mo.
Erpenstein, O, Bryant, S Dak. G Ia.
Erthal, F W, Mayer, Minn. Mo.
Eschbach, Louis, Grand Mound, Iowa. Mo.
Esemann, Fr C, 1218 Albert st, Racine, Wis. Mo.
Espeseth, O K, 630 N 10th st, Manitowoc, Wis. Nor U.
Esping, P, 704 8th av W, Ashland, Wis. Sw A.
Esser, N N, Davenport, Neb. Nor U.
Essig, J F M, Sayville, L I, N Y. Mo.
Essig, W, Sawyer, Mich. Mo.
Estel, Ph Samuel, R No 1, Mount Carroll, Ill. Mo.
Estel, Th S, R No 1, Mount Carroll, Ill. Mo.
Estell, Thomas A, Butler, Ind. N Ind.
Esterly, F T, 30 N Church st, Hazleton, Pa. Pa.
Estrem, G R, 2531 Ogden st, Denver, Colo. N in A.
Estrem, H W, Cranfills Gap, Texas. N in A.
Etter, Charles B, D D, Wadsworth, Ohio. E O.
Ettwein, Oliver F, Pleasant Valley, Pa. Pa.
Euchler, R I, 61 Oak st, Bridgeton, N J. Pa.
Eulert, W F, R No 1, Bible Grove, Ill. Mo.
Eveler, G H, Dillsburg, Pa. W Pa.
Evenson, A J, Rio, Wis. Hau.
Evenson, Gulb, Volga, Brookings co, S Dak. Hau.
Evenson, N J, Keene, N Dak. Nor U.
Evers, F, Thayer, Neb. Mo.
Evers, F O, 228 Franklin st, Phila, Pa. Pa.
Evers, Theo, Utica, Neb. Mo.
Everson, C S, 630 Henry st, Brooklyn, N Y. N in A.
Evert, J E A, 68 Sagamore st, Manchester, N H. Sw A.
Evjen, J O, Ph D, 730 22d av S, Minneap, Minn. Nor Fr.
Evyenth, R U, 49 Noe st, San Francisco, Cal. N in A.
Ewald, F, Emerson, Man, Can. Manit.
Ewald, H, Leonard, Mich. Buf.
Exline, M Luther, Hutchinson, Kans. Kan.
Eyler, C A, 143 Woodlawn av, Collingswood, N J. E Pa.
Eyler, Geo, 3248 Scranton Rd, S W, Cleveland, O. Mo.
Eyster, Charles M, 1824 E Balto st, Baltimore, Md. Md.
Eyster, William F, D D, Crete, Saline co, Neb. Neb.

Faber, August, Newell, Iowa. D in A.
Fackler, E C, 191 Trumbull av, Detroit, Mich. Mo.
Fackler, J, R No 4, Osseo, Hennepin co, Minn. Mo.
Fackler, L C E, Indianapolis, Ind. O Jt.
Fadum, J I, Virginia, Minn. Nor U.
Faedtke, H, Wheaton, Minn. Mo.
Fahling, A, Wellston, Okla. Mo.
Fahlund, G A, De Kalb, Ill. Sw A.
Fahner, R, 2208 Iowa st, Chicago, Ill. G Ia.
Fahs, W H, 214 S High st, Mechanicsburg, Pa. W Pa.
Fair, Peter A, 714 6th av, Helena, Mont. Sw A.
Fake, Byron E, D D, Fort Plain, N Y. N Yk.
Falk, Chr, Potter, Neb. Dan U.
Falkanger, J R, Powers Lake, N Dak. Hau.
Falke, R L, New Melle, Mo. Mo.
Falkeid, O L, Ambrose, N Dak. Nor U.
Falkenberg, A, Hondo, Tex. G Ia.
Falkenberg, A H, 503 W 4th st, Brenham, Texas. G Ia.
Falkenroth, F W, Brookfield, Ill. Mo.
Falsken, G C, 106 Roseborough st, San Antonio, Tex. Mo.
Fandrey, G A, 5656 Sangamon st, Chicago, Ill. G Ia.
Fant, A T, Opheim, Ill. Sw A.
Fark, K, 717 5th st S, St Cloud, Minn. Mo.
Farnes, B P, Greenville, S Dak. Nor Fr.
Farseth, H, Leeds, N Dak. Nor U.
Fasold, Peter B, Glade, Pa. Al.
Fassold, Calvin, Ph D, Williamstown, Pa. E Pa.
Fassold, J C, New Berlin, Pa. C Pa.
Fastnacht, Abr G, D D, 1548 W Market st, York, Pa. W Pa.
Fatland, H G, Camrose, Alta, Can. Nor U.
Faulstich, W, Whittemore, Kossuth, Iowa. Mo.
Faye, C U (miss'y), Edambe, Natal, Africa. N in A.
Fechner, G A, 3 Linden st, Middletown, N Y. N Y.
Fechner, W G, Vernon, B C, Can. Mo.
Fechtenberg, C H, 195 Albert av, Kankakee, Ill. N in A.
Fedder, O, 2116 E Union st, Seattle, Wash. Mo.
Fedders, J F, 1029 Wash av, Racine, Wis. Eng N W.
Feddersen, A P, 4327 Arco av, St Louis, Mo. Mo.
Feddersen, M H, R No 1, Tinley Park, Ill. Mo.
Feddersen, P N, Mount Olive, Ill. Mo.
Feddersen, W F, Zap, N Dak. Mo.
Feeger, A J, 3 N Grove st, Dayton, Ohio. O Jt.

Fegeley, Wm Oliver, Trappe, Montg co, Pa. Pa.
Fegley, C K, Wyomissing, Pa. Pa.
Fegley, Prof Henry N, D D, Mechanicsburg, Pa. Pa.
Fehlau, Th R, Cullman, Ala. Mo.
Fehner, H B, Seward, Neb. Mo.
Fehr, Wm H, Dushore, Pa. Pa.
Feiertag, H H G, Wheat Ridge, Colo. Mo.
Feiertag, Johannes T, 10556 G av, Chicago, Ill. Mo.
Feistner, L, Crandon, S Dak. G Ia.
Feix, H S, 1133 O'Farrell st, San Francisco, Cal. Cal.
Feldmann, Wm H, York, Pa. W Pa.
Feldscher, E W, Mellen, Wis. Mo.
Felger, J C, 1207 E North av, Baltimore, Md. O Jt.
Felten, E H, Cold Water, Mich. Mo.
Felton, P, Hanover, Wis. Mo.
Fenker, H C, Ypsilanti, Mich. O Jt.
Fenner, A, Spencer, S Dak. Mo.
Fenner, Harlan K DD, 2401 W Jeff st, Louisville, Ky. Ol B.
Fenske, K, Weyerts, Neb. G Ia.
Fenstermacher, Ira Z, 636 E Lehman st, Lebanon, Pa. E Pa.
Ferber, G, R No 3, Goodhue, Minn. Mo.
Ferne, W J, New Berlin, Ohio. O Jt.
Ferster, C J, Williston, N Dak. Ia.
Fertsch, J G, Golden Valley, N Dak. G Ia.
Fesperman, Jos H, Statesville, N C. N C.
Feth, Prof H, Bronxville, N Y. Mo.
Fetherolf, D E, Pillow, Pa. Pa.
Fetter, Clinton R, Telford, Montgomery co, Pa. Pa.
Fetterly, B, 220 N Jefferson st, Kittanning, Pa. Pb C.
Fetterly, D K, Rose Bay, Nova Scotia. N S.
Fetterolf, James H, Wayne, Neb. Neb.
Fettinger, W, Witten, S Dak. D Neb.
Ficken, Aug, R No 1, McCook, Neb. Mo.
Ficken, D M, 207 Illinois av, Peoria, Ill. G Ia.
Ficken, Fr, R No 2, Hornsby, Ill. O Jt.
Fickenscher, C, Stony Plain, Alta, Can. Mo.
Fickenscher, G C (*P Em*), Lohman, Cole co, Mo. G Ia.
Fickenscher, H H, R No 29, Burt, N Y. Mo.
Fickinger, Charles, Bolivar, Ohio. E O.
Fieg, W A, 613 Prospect st, Trinidad, Colo. R Mtn.
Fiehler, Joseph, R No 3, Merrill, Wis. Mo.
Fiene, E, Ocheyedan, Iowa. Mo.
Fierke, G F, Wittenberg, Wis. Mo.
Fiess, P L, Rockham, S Dak. Mo.
Fiess, Trang, R No 2, Shawano, Wis. Mo.
Figenbaum, K, 112 Paine st, Worcester, Mass. N in A.
Fihn, Lars J, R No 1, Slayton, Minn. Sw A.
Files, D W, R No 7, Staunton, Va. Va.
Fimmeland, A N, Bowdon, N Dak. N in A.
Finch, Herbert, 104 S Perry st, Johnstown, N Y. N Yk.
Finck, E T, Waterloo, Wis. Eng N W.
Finck, Theo F, R No 1, Elkton, Minn. G Ia.
Finck, Wm J, D D, New Market, Va. Tn.
Findahl, Chr, Vermilion, S Dak. N in A.
Finefrock, J C (miss'y), Guntur, India. Mia.
Finkbeiner, A, Wakeeney, Kans. G Ia.
Finkbiner, J W, DD, 315 E Platte av, Colo Springs, Col. RMtn.
Finke, G, Cameron, Idaho. O Jt.
Finke, H, R No 3, Fredericksburg, Iowa. G Ia.
Finstad, Martin, Viroqua, Wis. Nor U.
Finster, R F, Butternut, Wis. Mo.
Firnhaber, August, Seward, Neb. Mo.
Firnhaber, Ed, Farnhamville, Iowa. Mo.
Firnhaber, Karl, R No 10, Columbus, Ind. Mo.
Firnschild, F, Corydon, Ind. Ol B.
Fischer, A H F, D D, 209 Main st, Phoenixville, Pa. E Pa.
Fischer, August, 226 Mifflin av, Scranton, Pa. Pa.
Fischer, C, Dallas, S Dak. G Ia.
Fischer, C D, Columbiana, Ohio. O Jt.
Fischer, Edward, R No 1, Evansville, Ill. Mo.
Fischer, E E, 22 S 11th st, Allentown, Pa. Pa.
Fischer, Ed H, Danbury, Conn. Mo.
Fischer, F A, Alma, Kans. Mo.
Fischer, F O, R No 2, Sherwood, N Dak. Mo.
Fischer, G, 320 Chadwick av, Newark, N J. Im.
Fischer, G, R No 3, Glencoe, Minn. Minn.
Fischer, Geo J, Aurora, Ind. Mo.
Fischer, G W, Giddings, Texas. Mo.
Fischer, H (*P Em*), Old Folks Home, Springfield, Minn. O Jt.
Fischer, J L, 114 Jumonville st, Pittsburgh, Pa. Pb C.
Fischer, L A, 270 Washington st, Oshkosh, Wis. Mo.
Fischer, M H, PhD, 1010 Elmira st, Williamsport, Pa. Sus.
Fischer, W H G, Woodville, Wis. Wis.
Fischer, W von, Springfield, Minn. O Jt.
Fischer, Wm E, D D, Shamokin, North'd co, Pa. Sus.
Fischer, W L, R No 9, Napoleon, Ohio. Mo.
Fisher, C P, R No 3, Salisbury, N C. N C.
Fisher, F P, 509 26th st, Altoona, Pa. Al.
Fisher, J C, 63 Barbey st, Brooklyn, N Y. N & N.
Fisher, Prof J H C, Mt Pleasant, N C. N C.
Fisher, Wm K, 937 N Front st, Reading, Pa. Pa.
Fitting, H W, 631 Juniper st, Quakertown, Pa. Pa.
Fitting, J C, Glasco, Kans. G Neb.
Fitzgerald, W R, 88 Lockhart st, Wilkesbarre, Pa. Sus.
Fjelde, Jacob, Waukon, Iowa. Nor U.
Fjeldsgaard, A, Ryder, N Dak. Nor U.
Fjeldstad, Halvor O, Kenyon, Minn. Nor U.
Fieldsted, R M, Emmons, Minn. Nor U.
Fjellman, A G, 121 S 3d st, Cedar Rapids, Iowa. Sw A.
Fjelstad, J H (miss'y), Ft Dauphin, Madagascar, Nor U.
Fjelsted, Prof R, Carthage Coll, Carthage, Ill. Ice.
Fjeseth, G O, Suttons Bay, Mich. Nor U.
Flach, Ernst, 420 Warner av, Peoria, Ill. Mo.
Flachmeier, William, R No 4, Rosebud, Texas. G Ia.
Flachsbart, Martin, 1006 Hinshaw av, Bloomington, Ill. Mo.
Fladager, O L, Skogmo, N Dak. Nor U.
Fladmark, S, R No 4, Williston, N Dak. N in A.
Flagstad, Olaf J, 512 4th av, E Duluth, Minn. Nor Fr.
Flanders, E J, 1345 Sterling Place, Brooklyn, N Y. N Yk.
Flathmann, H, 438 Mountain av, Winnipeg, Can. O Jt.
Fleck, Cyrus L, Riegelsville, Bucks co, Pa. E Pa.
Fleck, E Lee, 1331 J st, Lincoln, Neb. Neb.
Fleck, J G, Shirley & Cottage avs, Baltimore, Md. Md.
Fleck, Lindley N, D D, Pine Grove Mills, Pa. C Pa.
Fleck, W K, Fairfield, Pa. W Pa.
Fleckenstein, Hugo H, R No 2, Shobonier, Ill. Mo.
Flegler, J F, Brookville, Ind. Wart.
Fleiner, C F, 2637 Western av, Cincinnati, Ohio. Im.
Fleischer, H, Lake Geneva, Wis. Wis.
Fleischer, W C, Dunnell, Minn. Mo.
Fleischmann, A, R No 2, Milford, Neb. G Ia.
Fleischmann, A C, R No 1, Gothenburg, Neb. G Ia.
Fleischmann, W, Eaton, Colo. G Ia.
Fleiss, G A, Pocahontas, Mo. Mo.
Flekke, M, Mondovi, Wis. N in A.
Flentje, H, 911 E 12th st, Des Moines, Iowa. G Ia.
Flessa, P, Mount Leonard, Mo. Mo.
Fletwood, G, Pecatonica, Ill. Sw A.
Flick, Henry H, Lit A M, R No 1, Murrysville, Pa. Pb S.
Flick, Herman H, jr, Glasgow, Pa. Al.
Flickinger, J A, 518 A, R F D, Los Angeles, Cal. Sus.
Flierl, C (*P Em*), Jonesboro, Ill. G Ia.
Flierl, J, Cohocton, N Y. N Y.
Flor, A O, (miss'y) Sao Joao de Montenegro, Brazil, SA. Mo.
Floren, Eric, Grand Rapids, Mich. Sw A.
Floren, L J, Springfield, Minn. Nor U.
Florstedt, F, Fort Jennings, Ohio. O Jt.
Flothmeier, Fr, Olney, Phila, Pa. Pa.
Floto, C F, Biglerville, Pa. W Pa.
Floyd, David B, D D, Selinsgrove, Pa. Md.

Fluck, John F C, 2439 N 7th st, Phila, Pa. Pa.
Fluck, W A, Tinicum, Bucks co, Pa. Pa.
Foard, F, Gold Hill, N C. Mo.
Foelber, E E, 1120 E st, Lincoln, Neb. Mo.
Foelsch, C B, Pittsburgh, Pa. Pb C.
Foelsch, H, Defiance, Ohio. G Ia.
Foerde, G O, Glenville, Minn. N in A.
Foerde, N, Starbuck, Minn. N in A.
Foerster, G, R No 5, Bay City, Mich. Mo.
Fogelman, David L, Denver, Lancaster co, Pa. Pa.
Folk, E L, Greensboro, N C. N C.
Folkestad, S, Strum, Wis. N in A.
Follmer, H Newton, D D, Selinsgrove, Pa. Al.
Fonkalsrud, A O, 4th av & 46th st, Brooklyn,NY.Nor U.
Ford, J H, R No 5, Centerville, S Dak. Sw A.
Forness, A, 408 Center st, Winona, Minn. Nor U.
Fors, A P, 6206 Peoria st, Chicago, Ill. Sw A.
Forsander, N, D D, 608 38th st, Rock Island, Ill. Sw A.
Forsberg, G E, 254 E 10th st, Erie, Pa. Sw A.
Forsberg, J, Traverse City, Mich. Sw A.
Forsberg, Nils J, 4400 7th av, Rock Island, Ill. Sw A.
Forscht, A C, Ph D, McClure, Pa. C Pa.
Forseth, P C, Jenner, Alta, Can. N in A.
Forslund, J A, Gladstone, Mich. Sw A.
Forster, F, R No 25, Chesterfield, Mo. Mo.
Fortenbaugh, R B, 214 W Newell st, Syracuse, N Y. N Yk.
Fosmark, C M, Coeur d' Alene, Idaho. N in A.
Fosnes, Hans O, Northwood, Iowa. Nor U.
Foss, C L, 301 Beacon st, San Francisco, Cal. N in A.
Foss, Lars, Sheyenne, N Dak. N in A.
Foss, L C, 779 Lakeview Boul, Seattle, Wash. N in A.
Fosse, P M, Daysland, Alta, Can. Nor Fr.
Fossum, Jens E, Fargo, N Dak. Nor Fr.
Fossum, L O (miss'y), Sonjbulak, Kurdistan, Persia. Nor U.
Fostvedt, J P G, Wetaskiwin, Alta, Can. Nor U.
Foust, C, New Springfield, Ohio. Mia.
Fox, Clarence M, Richfield, N C. N C.
Fox, David S, R No 3, Woodstock, Va. Va.
Fox, John T. Conshohocken, Pa. E Pa.
Fox, Prof Luther A, D D, LL D, Salem, Va. S W Va.
Framstad, A, Everest, Kans. Nor Fr.
Francis, J M, D D, Waynesboro, Pa. Md.
Francis, S A K, DD (*P Em*), 2336 S 18th st, Phila, Pa. Pa.
Francke, G, Keystone, Iowa. Mo.
Frank, A Charles A, Holyrood, Kans. Mo.
Frank, Prof A H, Watertown, Wis. Wis.
Frank, C A, Evansville, Ind. Mo.
Frank, F C, Martin's Ferry, Ohio. Pb C.
Frank, H M, PhD, 9 Bentalon st, Lauraville, Balto, Md. Md.
Frank, L, Ponca, Neb. G Neb.
Frank, Theo, Big Falls, Wis. Mo.
Franke, C H, 115 Glenwood av, Buffalo, N Y. Mo.
Franke, F W, 1138 Kinnard av, Fort Wayne, Ind. Mo.
Franke, G C, 1028 Port st, New Orleans, La. Mo.
Franke, J P, Albion, Neb. G Ia.
Franke, R C, R No 2, Accident, Md. Mo.
Frankenfield, Ira F, Tower City, Pa. Pa.
Frankenstein, C A, North Tonawanda, N Y. Mo.
Frantz, J Luther, Salem, Va. S W Va.
Franzen, A H, Trade Lake, Wis. Sw A.
Franzen, C E, R No 1, Galesburg, Ill. Sw A.
Franzen, Daniel H, Randolph, Neb. G Ia.
Franzen, Swan C, 1107 Orleans av, Keokuk, Iowa. Sw A.
Franzmann, W, Lake City, Minn. Minn.
Freas, William, 162 Mercer st, Jersey City, N J. N Yk.
Freche, R (miss'y), Vaniyambadi, East India. Mo.
Freden, A D, R No 1, Fairport, Iowa. Sw A.
Frederick, A A, Altamont, N Y. N Yk.
Frederick, D H, 342 W Broad st, Hazleton, Pa. Pa.
Frederick, J, DD, 8th and Park av, Newport, Ky. Im.
Frederick, Prof P W H, 4302 E 45th st, Seattle, Wash. Pac.
Frederick, T J, Apollo, Pa. Pb S.
Frederick, Walter,111Garfieldst,Hudson Heights,N J. N Yk.
Frederking, Aug, 7623 Dorchester av, Chicago, Ill. Mo.
Fredrich, E, Helenville, Wis. Wis.
Freed, Chas A, 1309 Laurel st, Columbia, S C. S C.
Freese, K De, Hooper, Neb. Neb.
Freese, S de, Verdon, Neb. G Neb.
Frehner, J, Cuero, Texas. Tex.
Freidenfelt, C E, Antrim, Pa. Sw A.
Freimuth, H C, 73 Wedemeyer Terrace, Liberty, N Y. N Y.
Fremling, John, D D, R No 3, St Peter, Minn. Sw A.
Frendberg, W R, Grassflat, Pa. Sw A.
Frentzel, E M, Breckinridge, Okla. Mo.
Frenz, J, Festus, Mo. Mo.
Frese, A W, Benson, Neb. Mo.
Frese, E, Elmdale, Kans. Mo.
Frese, E A, Crookston, Neb. Mo.
Frese, E J, 3526 S 20th st, Omaha, Neb. Mo.
Frese, F, 2010 House st, Cheyenne, Wyo. Mo.
Frese, K, 319 W Wallace st, Shawnee, Okla. Mo.
Frese, Theo, West Bend, Iowa. Mo.
Frese, W, Denison, Iowa. Mo.
Freseman, C A D, 366 Crosby st, Akron, Ohio. O Jt.
Fresemann, H P, 55 E Walnut Lane, Ger't'n, Phila, Pa. Pa.
Fretheim, A E, New Effington, S Dak. N in A.
Fretheim, M E, 3745 Hamlin av, Chicago, Ill. N in A.
Fretheim, S J, Plentywood, Mont. N in A.
Fretthold, P H, 52 Wash st, North Tonawanda, N Y. Mo.
Fretz, F K, Ph D, 330 Ferry st, Easton, Pa. Pa.
Freudenreich, C, Cordova, Md. Md.
Freund, John, Hamburg, Wis. Wis.
Frey, A, Renault, Ill. Mo.
Frey, E, Phoenix, Ariz. Wis.
Frey, H J, Palmyra, Mo. Mo.
Frey, O, 205 Bliss st, Saginaw W S, Mich. Mich.
Frey, P B, 719 Stoothof av, Richmond Hill, N Y. Mo.
Frey, S J E, 30 Jefferson st, Brooklyn, N Y. Mo.
Frey, T S, 842 Anthon av, Brooklyn, N Y. Mo.
Frey, W E, 723 Brown av, Erie, Pa. Pb C.
Frey, Wm, Georgetown, Ohio. O Jt.
Frey, W W, Martinsburg, Pa. Al.
Freyberg, L F, Reed City, Mich. O Jt.
Freymann, A, Zeeland, N Dak. G Ia.
Freytag, H, Sheffield, Iowa. G Ia.
Frick, J, R No 1, Newport, Minn. Minn.
Frick, Wm K, DD, 2305 Cedar st,Milwaukee,Wis. Eng N W.
Fricke, A, Jansen, Sask, Can. O Jt.
Fricke, H M, Madison, Neb. G Neb.
Fricke, K J, 164 Jackson st, Aurora, Ill. Mo.
Friday, F W, 5302 N Front st, Olney, Phila, Pa. Pa.
Fridlund, D, Winburne, Pa. Sw A.
Friedman, N, 1452 Bryant av, New York, N Y. Mo.
Friedrich, A O, 217 N Prieur st, New Orleans, La. Mo.
Friedrich, E J, R No 1, Crimora, Va. Mo.
Friedrich, E M, R No 2, Cylinder, Iowa. Mo.
Friedrich, Julius A, St Charles, Mo. Mo.
Friedrich, M L, Luckey, Ohio. O Jt.
Friedrich, W, 310 Cavour av, Fergus Falls, Minn. Mo.
Friedrich, W J, Anamoose, N Dak. Mo.
Friedrichsen, C E, Chamberlain, S Dak. Mo.
Frieling, C, R No 6, Bryan, Texas. Mo.
Frincke, C J T, Charleston, W Va. Mo.
Frincke, H, 225 Scott st, Monroe, Mich. Mo.
Frincke, O H, Royal Oak, Mich. Mo.
Frischkorn, J A, Harrison City, Pa. Pb C.
Frisk, C E, Taylors Falls, Minn. Sw A.
Fritch, G W, New Ringgold, Pa. Pa.
Fritsch, George W, 13 Grove st, Amsterdam, N Y. N Yk.
Fritsch, R R, Allentown, Pa. E Pa.

Fritsche, P B, Orlando, Okla. Mo.
Fritschel, Gottlieb, New Hampton, Iowa. G Ia.
Fritschel, George J, Dubuque, Iowa. G Ia.
Fritschel, Herm'n L, 2100 Cedar av, Milwaukee, Wis. G Ia.
Fritschel, Prof J, Clinton, Clinton co, Iowa. G Ia.
Fritschel, Prof M, Dubuque, Iowa. G Ia.
Fritschel, Th, 3027 Newton av N, Minneapolis, Minn. G Ia.
Fritz, A (*P Em*), 492 Andrew st, St Paul, Minn. G Ia.
Fritz, C A, Ray, N Dak. N in A.
Fritz, E G, R No 4, Fairfax, Minn. Minn.
Fritz, J, 1948 Ottawa st, Regina, Sask, Can. O Jt.
Fritz, J H C, 2144 Salisbury st, St Louis, Mo. Mo.
Fritz, Prof R L, D D, Hickory, N C. Tn.
Fritzke, G E, Hutchinson, Minn. Minn.
Froeberg, P, Kenilworth, N J. Sw A.
Froehlich, Paul, 624 14th st, N E, Wash, D C. E Pa.
Froehlke, A, 311 E Franklin av, Neenah, Wis. Wis.
Froehlke, Paul, Savanna, Ill. Wis.
Froeiland, G S, Dawson, Minn. Nor U.
Froeiland, H, Zumbrota, Minn. Nor U.
Froejen, Lars H, Litchville, N Dak. Nor Fr.
Frohlin, J, Rose Lawn, Wis. Nor U.
Frohn, H H, Cuba, Mo. Mo.
Frontz, C E, 216 Jefferson st, Tiffin, Ohio. Wit.
Frosch, M F (miss'y), Porto Alegre, Brazil, S A. Mo.
Frost, H Hansen, Spring Grove, Minn. N in A.
Frost, J A, 1680 W Minnehaha st, St Paul, Minn. Sw A.
Fruechtenicht, H F, 240 Center st, Elgin, Ill. Mo.
Frueh, N, R No 3, Seguin, Texas. O Jt.
Fruehling, W R, R No 1, South Auburn, Neb. G Ia.
Fry, Chas L, DD, 224 Manheim st, Germ't'n, Phila, Pa. Pa.
Fry, E N, New Bethlehem, Pa. Pb S.
Fry, Franklin F, 163 Westminster Rd,Rochester,NY. N & N.
Fry, G A, 17 W McIntyre av, N S, Pittsburgh, Pa. Pb S.
Fry, Prof Jacob, DD, L H D, Mt Airy, Philadelphia, Pa. Pa
Fryberger, A Z, Warsaw, Ind. N Ind.
Fryberger, S P, 111 S Main st, Goshen, Ind. N Ind.
Frykman, M, Gibson City, Ill. Sw A.
Fuchs, S W, Janesville, Wis. G Ia.
Fudge, Lawrence, Malvern, Ohio. O Jt.
Fuehler, A, Hoyleton, Ill. Mo.
Fuehr, G H, St Sebald, Clayton co, Iowa. G Ia.
Fuelling, M, 237 N California av, Chicago, Ill. Mo.
Fuenning, A, Shelby, Tex. Tex.
Fuerbringer, Prof L, 2619 Winneb st, St Louis, Mo. Mo.
Fuerst, Fr, Haysville, Ind. Im.
Fuerst, F J, 171 Horne st, Johnstown, Pa. Pb C.
Fuerstenau, A, Mobridge, S Dak. Minn.
Fuerstenau, M, R No 1, Lone Rock, Iowa. Mo.
Fuhrman, H J, 608 Putnam st, Eau Claire, Wis. (n. s.)
Fulenwider, Edward, Newberry, S. C. S C.
Fulmer, V L, Newton, N C. Tn.
Fulper, Elmer W, Stewartsville, N J. E Pa.
Fultz, Herman C, Ellicott City, Md. Md.
Funde, L T, Harland, S Dak. Nor U.
Funk, Henry C, 1362 Palou av, San Francisco, Cal. Cal.
Funkey, Wm J, Orangeville, Ill. N Ill.
Fylling, C J, Mandan, N Dak. Nor U.
Fylling, L L, Woodville, Wis. Nor U.

Gaard, A K, Oldham, S Dak. Hau.
Gaardsmoe, H A, R No 1, Gibson City, Ill. Nor U.
Gable, Charles J, Melrose Park, Pa. Pa.
Gable, Luther D, 448 E 28th st, Brooklyn, N Y. N & N.
Gable, W H, Glenburn, N Dak. Eng N W.
Gabriel, E H, Syracuse, Neb. G Ia.
Gade, E H H, Gaylord, Minn. Mo.
Gade, F C, R No 1, Delmont, S Dak. Mo.
Gaenssle, C, 3117 Cedar st, Milwaukee, Wis. Mo.
Gaertner, H C, R No 1, Bynum, Tex. Mo.

Gaff, A E, Cromwell, Ind. N Ind.
Gahl, A, Sheridan, Oreg. Mo.
Gahl, Wm, 1244 S Harding av, Chicago, Ill. Mo.
Gahre, F G, Wamego, Kans. O Jt.
Gaiser, Robert, R No 3, Lewiston, Minn. Mo.
Gallmann, C E, Halethorpe, Md. Mo.
Gallmann, H, Rockville, S C. Mo.
Gallmeier, A H, Southey, Sask, Can. Mo.
Gallmeier, M, Cumberland, Md. Mo.
Gamber, H, Finlayson, Minn. Mo.
Gamm, Julius, 410 West av, La Crosse, Wis. Wis.
Gammelin, O, Beaver Dam, Wis. G Ia.
Ganschow, C, Shakopee, Minn. O Jt.
Ganschow, W, Wells, Faribault co, Minn. O Jt.
Gans, H C, Bayard, Neb. Mo.
Ganske, W, 2556 E Lawrence av, Chicago, Ill. Mo.
Gardner, C E, D D, 479 Park Place,Springfield,Ohio. Wit.
Gardner, J B, 1212 Floyd st, Louisville, Ky. Ol B.
Garland, D Frank, DD, 508 W 4th st, Dayton, Ohio. Mia.
Garman, Alonzo B,215 Burr Oak st,Kalamazoo,Mich. N Ind.
Garnes, H S, Hummelstown, Pa. E Pa.
Garnes, S A, Dickinson, Pa. W Pa.
Garnes, S S, Mechanicsburg, Pa. W Pa.
Garness, N C A, Whitewater, Wis. N in A.
Garten, Bruno, Arenzville, Ill. Wart.
Gassmann, J F, Westwood, N J. Mo.
Gassner, Aug H, Washington, Mo. Mo.
Gast, Prof G, 701 E Geranium st, St Paul, Minn. O Jt.
Gast, L E C, 321 S Madison st, Green Bay, Wis. O Jt.
Gaudian, Martin W, 118 Glen st, New Britain, Conn. N Y.
Gauger, C, 856 Madison av, Albany, N Y. (n. s.)
Gausewitz, C, 620 Broadway, Milwaukee, Wis. Wis.
Gaustad, Th K, Enderlin, N Dak. Nor U.
Gauss, J, Jenera, Ohio. Mich.
Gaver, Martin D, Orrville, Ohio. E O.
Gearhart, E M, Indiana, Pa. Pb S.
Gearhart, R H, 434 N 35th st, Philadelphia, Pa. E Pa.
Gebert, George, 111 Schuylkill av, Tamaqua, Pa. Pa.
Gebhard, A F W (*P Em*), R No 1, Wausau, Wis. O Jt.
Gebhard, F W, Canova, S Dak. O Jt.
Gebhart, H K, Kenosha, Wis. Eng N W.
Gedicke, P, Vesta, Minn. Minn.
Geesey, Frederick S, Spring Grove, York co, Pa. W Pa.
Geesey, M D, Aaronsburg, Pa. C Pa.
Gehm, J C A, R No 3, Zumbrota, Minn. Minn.
Gehr, G F, 1007 South av, Wilkinsburg, Pa. Pb C.
Gehrcke, H, 433 Dolores st, San Francisco, Cal. Cal.
Gehring, H, Boonville, N Y. N Yk.
Gehrke, Emil, R No 2, Wakefield, Neb. Mo.
Gehrs, F L, R No 2, Arlington Heights, Ill. Mo.
Geick, Leo, Auburn, Neb. G Neb.
Geiger, Henry, Naugart, Wis. Wis.
Geiger, L, Delray, Fla. Mo.
Geiger Wm M, White Haven, Pa. Pa.
Geisemann, O A, Wenona, Ill. Mo.
Geisler, O C, 628 Belle av, Davenport, Iowa. Mo.
Geisler, W C, 107 Hemphill st, Fort Worth, Texas. Mo.
Geissendoerfer, V (*P Em*), Waverly, Iowa. G Ia.
Geissler, B, R No 2, Carthage, Ill. G Ia.
Gelwicks, Charles A, 319 East st, Rockford, Ill. N Ill.
Gemaehlich, J, Bessie, Okla. G Ia.
Gemmingen, H Von, R No 2, Collinsville, Ill. Mo.
Gemmingen, Otto Von, R No 3, Hampton, Iowa. Mo.
Gensichen, Fr, Chester, Ill. Wart.
Genszler, Geo Wm, 22 N 9th st, Columbia, Pa. Pa.
Gentner, E, Santa Rosa, Fla. G Ia.
Gentzler, J W, Landisville, Pa. E Pa.
Genzmer, Werner L, 58 Orchard st, Pittsfield, Mass. N Y.
Georg, W F, 401 N 6th st, Mankato, Minn. Mo.
Georgi, C G, 5420 S Artesian av, Chicago, Ill. Wart.

Georgi, W, R No 1, Woodburn, Ind. Mo.
Georgii, E C (*P Em*), Horicon, Wis. Mo.
Gephart, Calvin F, Rural Valley, Pa. Pb S.
Gerathewohl, O K, Scribner, Neb. G Neb.
Gerberding, G H, DD, LL D, Maywood, Ill. Cgo.
Gerberding, P J, La Grange, Ind. N Ind.
Gerberding, R H, Anderson, Ind. Cgo.
Gerberich, David G, Prospect, Pa. Pb C.
Gerbich, O G, 2124 Chambers st, Victoria, B C, Can. O Jt.
Gerdes, J H, Winslow, Neb. Mo.
Gerfen, E, Gibsonburg, Ohio. O Jt.
Gerfen, E H, R No 6, Bucyrus, Ohio. O Jt.
Gerhard, O, Pipestone, Minn. Nor U.
Gerhardt, Wm, D D, Martinsburg, W Va. Pa.
Gerhart, E H, Ashland, Pa. E Pa.
Gerike, H F W, R No 2, Tripp, S Dak. Mo.
Gerike, J F F, R No 4, Crete, Neb. Mo.
Gerken, A, Leduc, Alta, Can. Mo.
Gerken, G (*P Em*), R No 1, Sterling, Ill. Mo.
Gerkensmeyer, J F, R No 3, Good Thunder, Minn. O Jt.
Gerlach, C S, Brandon, Wis. G Ia.
Gerlach, G, Rosendale, Wis. G Ia.
Germann, C A, 11 Hamilton st, Utica, N Y. Mo.
Germann, P F, 665 E Decatur st, Decatur, Ill. Mo.
Germeroth, Chr, Germania, Wyo. Mo.
Gernet, I B, R No 14, Dayton, O. Mia.
Gersib, Geo, Riverdale, Neb. G Neb.
Gerstmann, F, Meyersville, Texas. G Ia.
Gerstmyer, H L, Manchaster, Pa. W Pa.
Gerth, G, North Crandon, Wis. Wis.
Gertsen, I, 25 N 9th st, Council Bluffs, Iowa. Dan U.
Geske, F J, Fairchild, Wis. Mo.
Gesterling, E P, R No 2, Bellingham, Minn. Mo.
Getter, H C, Amanda, Ohio. O Dis.
Gettle, William G, Table Rock, Neb. Neb.
Getty, G Albert, 40 S Duke st, York, Pa. W Pa.
Getzendaner, M (T Sem), Gettysburg, Pa. Al.
Gevers, Chr, Elkhorn, Wis. Wis.
Gevers, Wm, New England, N Dak. O Jt.
Geyer, F, R No 1, Humboldt, Neb. G Ia.
Geyer, K, Peshtigo, Wis. Wis.
Gielow, Wm, North Detroit, Mich. Mo
Giere, Nils, Sacred Heart, Minn. N in A.
Giere, N A, Spring Valley, Minn. Nor U.
Gierke, A, Niagara, N Dak. Mo.
Gierke, P, Hope, N Dak. Mo.
Gieschen, G, Sterling, Mich. Mich.
Gieschen, Heinrich, 91 Chambers st, Milwaukee, Wis. Wis.
Gieschen, Herm, 75 W Main st, Wauwatosa, Wis. Wis.
Giese, F C, 435 30th av, Milwaukee, Wis. Mo.
Giese, H, 9709 76th av, Strathcona, Can. O Jt.
Giesel, E A, Harvard, Ill. O Jt.
Gieseler, C A, 59 Horace av, Detroit, Mich. Mo.
Gieselman, Wm, R No 5, Grand Rapids, Wis. Mo.
Gift, Foster U, 1948 W North av, Baltimore, Md. Md.
Gihring, J, Krupp, Wash. Mo.
Gilbert, Elmer E, McAlisterville, Pa. C Pa.
Gilbert, Frank, Aleisa, Md. Md.
Gilbert, H S, 938 Avery av, Parkesburg, W Va. Pb C.
Gille, G, White Plains, N Y. N Y.
Gillison, J F, Sea Isle City, N J. E Pa.
Gillman, Albert F, Liverpool, N Y. N Y.
Gillman, E, R No 1, Sioux Center, Iowa. O Jt.
Gilmer, E H, Anna, Ill. S Ill.
Gilseth, A, Newfolden, Minn. Nor Fr.
Gimmestad, Prof L M, Galesville, Wis. N in A.
Gjelseth, A B (miss'y), Suichow, Honan, China. Nor Fr.
Gjelseth, C H, 1173 Wallace st, Chicago, Ill. Nor U.
Gjerde, Mons, Amery, Wis. Nor Fr.
Gjerde, M S, Halma, Minn. Nor U.
Gjerde, S, Lakefield, Minn. Hau.
Gjerstad, G C, Ada, Minn. Hau.
Gjestfield, Knut, Roseau, Minn. Nor Fr.
Gjevre, Anders H,3921 Elliott av,Minneapolis,Minn. Nor U.
Gjoerup, K, 170 Russ st, Hartford, Conn. D in A.
Glad, N E, Kiron, Iowa. Sw A.
Gladfelter, P, York Springs, Pa. W Pa.
Gladosch, B, R No 3, Greenleaf, Wis. Wis.
Glaeser, J, Tomah, Wis. Wis.
Glanding, Wm M B, Bellefonte, Pa. C Pa.
Glaser, S F, 93 Liberty st, Meriden, Conn. Mo.
Glascoe, Olaf, Mandan, N Dak. Nor U.
Glatzert, P J Charles, Sewickley, Pa. Pb C.
Glatzle, I, Fredericksburg, Gillespie co, Tex. G Ia.
Glaze, Alfred R, Jersey Shore, Pa. Sus.
Glenn, H J, Grafton, N Dak. Nor U.
Glenn, J O, Irwin, Pa. Pb C.
Glenn, T A, R No 4, Louisville, Miss. Miss.
Glesne, Ole, Decorah, Iowa. Nor U.
Glim, B N, Haley, N Dak. Sw A.
Glim, O N, Passaic, N J. Sw A.
Goebel, A, Mendota, Ill. G Ia.
Goede, Karl, Glenville, Neb. G Neb.
Goehle, Theo, Edgerton, Minn. Mo.
Goehring, I J, Harmony, Butler co, Pa. Pb C.
Goeken, C, Tripp, S Dak. G Ia.
Goeken, G, Rushville, Neb. G Ia.
Goemmel, J, Sutton, Neb. G Neb.
Goeringer, Ed, Rock Rapids, Iowa. G Ia.
Goerss, R (miss'y), Nagercoil, Travancore, Ind. Mo.
Goes, J, Albert, Kans. G Ia.
Goesswein, Th, Troutville, Pa. Mo.
Goetke, P, 403 N 4th st, Clinton, Iowa. D in A.
Goetsch, M C, McNutt, Sask, Can. Mo.
Goetz, R, 3030 Feltz st, Cincinnati, Ohio. Mo.
Goff, W R, Blairsville, Pa. Pb S.
Gogolin, P, R No 3, McGregor, Texas. G Ia.
Gohdes, C B, 1392 E Mound st, Columbus, Ohio. O Jt.
Gohlke, F E, Gilman, Wis. Mo.
Gohlke, Th (miss'y), Villa Clara, Brazil, S A. Mo.
Going, L J F, Beecher, Will co, Ill. Mo.
Gold, H R, 925 Chestnut st, Philadelphia, Pa. Pa.
Goll, G P, 1111 Anacapa st, Santa Barbara, Cal. Cal.
Golladay, R E, 482 Oakwood av, Columbus, Ohio. O Jt.
Goltermann, P F, New Holstein, Wis. Mo.
Gomann, E, Petawawa, Ont, Can. Can.
Gomph, Geo H, D D, Pittsford, Monroe co, N Y. N Y.
Gona, G, Johnstown, Pa. Slov.
Gongaware, Geo J, D D, 31 Pitt st, Charleston, S C. S C.
Good, Morris F, 735 Pearl st, Williamsport, Pa. Sus.
Good, W I, 118 Sheridan st, Johnstown, Pa. Al.
Goodman, David A, Connelly Springs, N C. Mo.
Goodman, R A, Mt Pleasant, N C. N C.
Goodmanson, T A, Fort Madison, Iowa. Ia.
Goos, A, Strathcona, Alta, Can. Manit.
Goos, J, Nutana, Saskatoon, Sask, Can. Manit.
Gornitzka, O, 1926 Boren av, Seattle, Wash. Nor U.
Gorr, Th, 446 Stevens st, Camden, N J. Pa.
Gotsch, Geo, 2420 E 79th st, S E, Cleveland, Ohio. Mo.
Gottberg, C, Larson, N Dak. Mo.
Gotwald, Fred G, D D, York, Pa. W Pa.
Gotwald, W H,DD,LLD,2918PSt,NW,Washington,D C. Md.
Gotwald, W K, 2638 Maryland av, Balto, Md. Wit.
Grabarkewitz, J, R No 5, Fergus Falls, Minn. Mo.
Grabau, Edward, Sanborn, N Y. Buf.
Grabau, John N, 180 Goodell st, Buffalo, N Y. Buf.
Grabau, Rudolph, Martin Luther sem, Buffalo, N Y. Buf.
Grabemann, W, R No 3, Ottwell, Ind. O Jt.
Graebener, Aug Fr, Gifford, Idaho. O Jt.
Graeber, F J. Aberdeen, S Dak. Mo.

Graeber, Fr, 3709 Sycamore st, Milwaukee, Wis. Wis.
Graebner, A J H, Salisbury, Mo. Mo.
Graebner, J R, 612 Washington Boul, Ft Wayne, Ind. Mo.
Graebner, Prof M, Winfield, Kans. Mo.
Graebner, Otto, 1051 Miss Boul, Memphis, Tenn. Mo.
Graebner, O A O, Davenport, Neb. Mo.
Graebner, R, Argonia, Kans. Mo.
Graebner, Prof Th, 3709 Texas av, St Louis, Mo. Mo.
Graef, D, R No 2, Effingham, Ill. Mo.
Graef, Peter, James, Brown co, S Dak. Mo.
Graefe, J E (miss'y), Guntur, India. Md.
Graening, J, Waverly, Iowa. G Ia.
Graepp, J C, Krem, N Dak. G Ia.
Graesser, Otto, 602 E 9th st, New York, N Y. Mo.
Graetz, Robert J, R No 2, Brighton, Mich. O Jt.
Graf, J H, North Lima, Ohio. Pb C.
Graf, Wm T F, R No 6, York, Neb. Mo.
Graff, G A, Strawberry Point, Clayton co, Iowa. G Ia.
Graham, Ernst O, Youngwood, Pa. Pb C.
Grahn, C, Florence, Neb. Mo.
Grahn, Ernst M, 150 Western av, Albany, N Y. N & N.
Graichen, J G, Morristown, Tenn. Hol.
Gram, J C, 237 E 123d st, New York, N Y. N in A.
Grambo, O P, Nymore, Minn. Nor Fr.
Granere, C Fred, R No 4, Clifton, Kans. Sw A.
Granere, C O, Ph D, 1311 38th st, Rock Island, Ill. Sw A.
Granskou, J, R No 3, Lake Mills, Iowa. Nor U.
Grant, Carl, 1509 6th av S, Lethbridge, Alta, Can. O Jt.
Grant, Chas L, 474 Aurora av, St Paul, Minn. Eng N W.
Grau, George M, D D, Brookville, Ohio, Wit.
Grauenhorst, L, Fontanelle, Neb. G Neb.
Graupner, J B, 4035 W North av, Chicago, Ill. Mo.
Graupner, Paul, Dashwood, Ont, Can. Mo.
Gravdal, A J, Circle, Mont. Nor U.
Gravengaard, Nils P, R No 1, Marquette, Neb. D in A.
Graves, U H, 308 Germania av, Schenectady, N Y. N Yk.
Green, A M, 6518 22d st N W, Seattle, Wash. Sw A.
Green, A P, Minot, N Dak. Sw A.
Green, D F, 1012 Allen st, Allentown, Pa. Pa.
Green, J M, Mt Horeb, Wis. Nor U.
Green, L E (*P Em*), 3152 Elliott av, Minneap, Minn. Nor U.
Greenawalt, H L, Newark, Ohio. Mia.
Greenawalt, SE, DD, 901 N Fountainav, Springfield, O. Mia.
Greenhoe, Samuel F, Orrstown, Pa. W Pa.
Greever, Jos B, DD, 420 E 4th st, Roswell, N Mex. R Mtn.
Greever, W H, D D, 1616 Bull st, Columbia, S C. S C.
Grefthen, OL, 4650 Calfax av N, Minneapolis, Minn. N in A.
Gregersen, J M, Solvang, Cal. D in A.
Gregersen, O, Alden, Minn. D in A.
Gregussen, G, Delamere, N Dak. Nor U.
Greibrok, A, Conrad, Mont. N in A.
Greif, A H P, Williamsburg, Iowa. Mo.
Greiner, James B, D D, Damascus, Va. S W Va.
Greiss, George A, 143 S 8th st, Allentown, Pa. E Pa.
Grenoble, B F, Lena, Ill. N Ill.
Gresens, A L, R No 2, Arapahoe, Neb. Mo.
Gresens, Louis, Sterling, Ill. Mo.
Greve, Gustav A M, 160 W Tioga st, Phila, Pa. Pa.
Greve, F, Kewaskum, Washington co, Wis. Wis.
Greve, W, Lester Prairie, Minn. Mo.
Grev, L G, Cleveland, Ohio. Pb C.
Griebel, John G, Perryville, Perry co, Mo. Mo.
Griep, A H, 304 E North st, Cadillac, Mich. Mo.
Griese, C D, R No 4, Antigo, Wis. Mo.
Griesse, A, R No 3, Lockwood, Mo. Mo.
Griesse, G, Medicine Hat, Alta, Can. Mo.
Griffith, J A, 321 Forest av, Youngstown, Ohio. O Jt.
Grill, G, 413 Waupaca st, Waupaca, Wis. Dan U.
Grill, J, Stanton, N Dak. G Ia.
Grimm, A W F, 1126 West 8th av, Antigo, Wis. Mo.
Grimm, Hugo, Lyons, Iowa. Mo.
Grimm, W A F, Columbia City, Ind. O Jt.
Grimsby, H P, 1622 E 32d st, Minneapolis, Minn. Nor U.
Grimsrud, C M, 223 E 6th st, Moscow, Idaho. Nor U.
Grindland, J O, Lansford, N Dak. Nor Fr.
Grindvik, J (miss'y), Juning, Honan, China. Nor U.
Gringle, Arthur E, Batesville, Ind. Ol B.
Groenen, O E, Chauvin, Alta, Can. Nor U.
Groenlid, C J M, Waterville, Iowa. Nor U.
Groenlid, H O, Outlook, Sask, Can. Nor U.
Groenlund, Gustav, Forest Park, Cook co, Ill. G Ia.
Groenningen, Thore, Buxton, N Dak. Nor U.
Groenow, Gust, R No 2, Bonfield, Ill. Mo.
Groensberg, O, 45 Merritt st, San Francisco, Cal. N in A.
Groerich, Albert, 3615 Oregon av, St Louis, Mo. Mo.
Groerich, G, Columbia, Ill. Mo.
Groh, George, Perham, Minn. Mo.
Groh, Leonard, D D, 2049 N 20th st, Omaha, Neb. Neb.
Grombach, C, Johnstown, Colo. O Jt.
Grommisch, W T, 17 Mt Eliot av, Detroit, Mich. Mich.
Gronberg, C G, R No 1, Strandquist, Minn. Sw A.
Groschupf, Paul, 411 S Pine st, Spokane, Wash. O Jt.
Groseclose, A L, 302 N Washington st, Moscow, Ida. R Mtn.
Groseclose, D B, Fairfax, S C. S C.
Gross, A F, Sherburn, Minn. Mo.
Gross, C, 1222 N 5th st, Springfield, Ill. Mo.
Gross, E, Rich Hill, Mo. G Ia.
Gross, E M, Pleasant Plains, Ill. Mo.
Gross, George D, Argusville, N Y. N Yk.
Gross, H W, 840 N 16th st, Salem, Oreg. Mo.
Gross, Leo, Olivia, Harnett co, N C. Im.
Gross, Luther W, Strasburg, Ohio. E O.
Grosse, A H, Chambers, Neb. Mo.
Grosse, T John, R No 1, Bensenville, Ill. Mo.
Grosshans, C J, Hazen, N Dak. G Ia.
Grossman, Moses, Quakake, Pa. Pa.
Grote, R, Fairfax, S Dak. Mo.
Groth, E H, Casselton, N Dak. G Ia.
Groth, H, Miles City, Mont. G Ia.
Groth, Gerh, 121 N Pearl st, Havana, Ill. Mo.
Groth, O A, Clyman, Wis. Mo.
Groth, U, Palmer, Iowa. G Ia.
Grothe, Albert, R No 1, Burnett, Wis. Mo.
Grotheer, L A, R No 2, Norwood Park sta, Chicago, Ill. Mo.
Grother, W, 404 S 4th st, Paducah, Ky. Mo.
Grove, John B, R No 1, Edinburg, Ind. Ol B.
Growe, D J, 702 Sheridan st, Fergus Falls, Minn N in A.
Grubb, J E, Gloversville, N Y. N Yk.
Gruber, G F (*P Em*), Hoskins, Neb. D Neb.
Gruber, L F, 1213 Hague av, St Paul, Minn. Eng N W.
Gruber, R, R No 2, New Prague, Minn. Minn.
Gruber, V, R No 5, Medford, Wis. Mo.
Grueber, F (*P Em*), Germantown, Texas. G Ia.
Grueber, G E, Germantown, Texas. G Ia.
Grueber, Henry, 342 S 9th st, Saginaw, Mich. Mo.
Grueber, J A, R No 1, Hudson, Iowa. G Ia.
Gruell, H F (miss'y), Linha Tiradentes, Brazil, S A. Mo.
Gruhn, Aug, Johnsonburg, Pa. Pb C.
Gruhn, H F, Farrell, Pa. Pb C.
Grumm, A, Garrison, N Dak. Mo.
Grummer, E, Spencer, Iowa. Mo.
Grunden, N O, Lafayette, Minn. Sw A.
Gruner, Otto H, Rockford, Ill. Mo.
Grunewald, W, Norwood, Ohio. (n. s.)
Grunow, W, Newman, Cal. Mo
Grunow, W H, 308 First st, Asbury Park, N J. Pa.
Grunwald, C, R No 9, Franksville, Wis. Wis.
Grunwald, F W, Cheyenne Wells, Colo. Mo.
Grupe, H F, R No 2, Elk Creek, Neb. Mo.
Grupe, Henry F C Ch, R No 2, Hanover, Kans. Mo.

Gruver, Chas B , 641 Morris st, Albany, N Y. N Yk.
Gruver, J B, New York, N Y. N Yk.
Gruver, Oscar H, D D, 385 Belmont st, Oakland, Cal. Cal.
Guard, W L, D D, Tippecanoe City, Ohio. Mia.
Guckenberger, H, 408 S Pulaski st, Baltimore, Md. Mo.
Gudmundsen, H, Callender, Iowa. N in A.
Guebert, August, Bunker Hill, Ill. Mo.
Guebert, Herman C, Hinsdale, Du Page co, Ill. Mo.
Guebert, M, Clinton, Wis. Mo.
Gueldenapfel, C M, Castleton, Rensselaer co, N Y. N Y.
Guelker, A C, Minden, Neb. Mo.
Guelker, G (*P Em*), College View, Neb. Mo.
Guemmer, M H A, New Holland, Ill. Mo.
Guenther, C E, Eldora, Iowa. Mo.
Guenther, C E, 217 Pleasant st, Oconomowoc, Wis. Wis.
Guenther, E, Rice, Ariz. Wis.
Guenther, F (*P Em*),217Pleasantst,Oconomowoc,Wis. Wis.
Guenther, J P, Remsen, Iowa. Mo.
Guenther, K A (miss'y), Villa Iris, Buenos Aires, S A. Mo.
Gueths, R (miss'y), Conventos Legaedo, Brazil, S A. Mo.
Guettler, A H, Gering, Neb. Mo.
Guetzlaff, A E, Capac, Mich. G Ia.
Guetzlaff, A W, Ceylon, Minn. G Ia.
Guetzlaff, Theo (*P Em*), Bassett, Iowa. G Ia.
Gugel, H P, Au Gres, Mich. Mo.
Gugel, J M, 706 Mitchell av, Detroit, Mich. Mo.
Guiney, James B, Huntington, Pa. Al.
Guise, W R, Cromwell, Ind. N Ind.
Guldberg, G, Opstead, Minn. N in A.
Guldseth, Olaf, 3445 17th av S, Minneapolis, Minn. Nor U.
Gullans, J, 430 61st st, Brooklyn, N Y. Sw A.
Gulleen, C O, Swedeburg, Neb. Sw A.
Gullerud, O M, Princeton, Minn. N in A.
Gullixon, G A, 2219 W North av, Chicago, Ill. N in A.
Gullixon, T F, 513 Walders st, Minot, N Dak. N in A.
Gullstroem, L W, Norwood, Mass. Sw A.
Grundel, George, R No 3, Superior, Neb. G Ia.
Gunderman, L F, Pearl City, Ill. N Ill.
Gundersen, H M, 372 72d st, Brooklyn, N Y. N in A.
Gundersen, J C, Dickson, Alberta, Can. Dan U.
Gunderson, L, Hettinger, N Dak. Hau.
Gunderson, S, R No 1, Mt Horeb, Wis. Nor U.
Gundlach, F G, R No 2, Lindsay, Neb. Mo.
Gunnarson, Theo A, R No 1, Veblen, S Dak. Nor U.
Gunsten, G, Fennimore, Wis. Nor U.
Gurschke, Otto, Falls City, Neb. Mo.
Guse, Herman, Jackson, Wis. Buf.
Guse, J, Litchfield, Minn. Minn.
Guss, Jerome M, 5125 Mervine st, Philadelphia, Pa. E Pa.
Guss, U A, Boiling Springs, Pa. W Pa.
Guss, Wm Ira, 303 Dechman av, Peoria, Ill. N Ill.
Gustafson, A E, 258 E 7th st, Spencer, Iowa. Sw A.
Gustafson, Ch E, Chesterton, Ind. Sw A.
Gustafson, F A, Altona, Ill. Sw A.
Gustafson, Gustaf O, Red Oak, Iowa. Sw A.
Gustafson, J A, South St Paul, Minn. Sw A.
Gustafson, M W, Renovo, Pa. Sw A.
Gustafson, O O, Elbow Lake, Minn. Sw A.
Gustafson, O W, Greeley, Colo. Sw A.
Gutekunst, C, R No 32, Campbellsport, Wis. Mo.
Gutknecht, P T, 1341 South av, Niagara Falls, N Y. Mo.
Gütnecht, Th, Madelia, Minn. Mo.
Gutleben, John, 2228 High st, Oakland, Cal. Cal.
Gutteboe, K L, Story City, Iowa. N in A.
Gutteboe, L, R No 1, Waterville, Iowa. N in A.
Guttormsson, G, Churchbridge, Sask, Can. Ice.
Gynild, E E, Willmar, Minn. Nor Fr.

Haack, G, Walton, Neb. Mo.
Haaf, G R (miss'y), Guntur, India. E Pa.
Haag, A (*P Em*), Eureka, McPherson co, S Dak. G Ia.
Haag, I J, 1535 Allen av, Shreveport, La. G Ia.
Haag, M (*P Em*), R No 2, Hallettsville, Tex. G Ia.
Haag, Th, Verona, S Dak. G Ia.
Haaheim, O E, 1809 Baker av, Everett, Wash. Nor Fr.
Haake, H, 3116 S Racine av, Chicago, Ill. Mo.
Haakonson, H L, Red Bluff, Cal. (n. s.)
Haanstad, J J, Florence, S Dak. Nor U.
Haapanen, A, 113 S Curry st, Ironwood, Mich. Finn.
Haar, G, Adair, Adair co, Iowa. Mo.
Haar, W, R No 1, Loretto, Minn. Minn.
Haas, George, Napoleon, Ohio. O Jt.
Haas, G C F, D D, 312 Manhattan av, New York,N Y. NY.
Haas, Pres, John A W, DD, LLD, Allentown, Pa. Pa.
Haase, A C, 14 Iglehart av, St Paul, Minn. Minn.
Haase, C, Seward, Neb. Mo.
Haase, G C, R No 5, Stillwater, Minn. Minn.
Haase, H C, Benton Harbor, Mich. Mich.
Haase, J, Randolph, Wis. Wis.
Haase, M, Iron River, Mich. Wis.
Haase, W, R No 4, Appleton, Wis. Wis.
Haass, Herman C A, Welgo, Ill. Wart.
Haatvedt, L A, Lakota, N Dak. N in A.
Haavik, E C, 921 10th st, Menomonie, Wis. N in A.
Haavik, Olaf L, 310 S Chandler st, Spokane, Wash. N in A.
Habekost, Ad H, Oberlin, Kans. Mo.
Habel, B H J, Pekin, N Dak. Nor U.
Haberaecker, J, Arlington, S Dak. G Ia.
Haberland, M E, 2645 N Francisco av, Chicago, Ill. Cgo.
Habermann, A, R No 1, Bonduel, Wis. Wis.
Habey, W M, Oesterlin Home, Springfield, Ohio. N Ind.
Hackenberg, C A, 3903 Hazel av, Norwood, Ohio. Mia.
Hackenberg, W M, 252 Shaw av, Dayton, Ohio. Mia.
Hacker, J (*P Em*), Hortonville, Wis. Wis.
Hackmann, E, 501 S High st, Albuquerque, N Mex. Mo.
Hadley, H C, 609 Home st, Fort Wayne, Ind. N Ind.
Hadley,NJ, 1701 Morse av, Rogers Pk, Chicago, Ill. N Ill.
Haefner, J, Muscatine, Iowa. G Ia.
Haegglund, S G, 27 Jewett st, Providence, R I. Sw A.
Haendschke, R, 2602 Concordia av, Milwaukee, Wis. Mo.
Haendschke, Th (*P Em*), Westgate, Iowa. Mo.
Haentzschel, Prof A, Conc Coll, Conover, N C. Mo.
Haerle, C, Stewart, Minn. O Jt.
Haertel, Ernest F, 2130 Cortez st, Chicago, Ill. Mo.
Haertling, G H, Jacob, Ill. Mo.
Haessler, T C, Leland, Mich. Mo.
Haeuser, F, Pontiac, Mich. Mo.
Haeuser, Th F, Whittier, Cal. Mo.
Hafemeister, P W, Rosebud, Mo. Mo.
Hafer, D S, Phillipsburg, N J. E Pa.
Hafer, Luther B, Taneytown, Md. Md.
Hafer, R A, 61½ Bowers st, Jersey City, N J. N Yk.
Hafermann, E, Flanagan, Ill. G Ia.
Hafermann, H, R No 15, St Joseph, Ill. G Ia.
Hafermann, J W, Benson, Ill. G Ia.
Hafermann, Martin, Clara City, Minn. G Ia.
Hafner, C, Haven, Kans. Mo.
Hafner, G W, R No 1, Lowemont, Kans. Mo.
Hafner, J H, Ormsby, Minn. Mo.
Hafner, W H, Isle of Pines, Cuba. Mo.
Hafstad, Olaf O, Webster, Day co, S Dak. Nor U.
Hagboe, B, Barton, N Dak. Nor Fr.
Hage, E A, Dahlton, Sask, Can. Nor Fr.
Hagedorn, O, 404 Thomas st, Milwaukee, Wis. Wis.
Hagemann, G E, 214 Parker Hill av, Boston, Mass. Mo.
Hagen, H H, Pine Creek, Minn. Nor U.
Hagen, J, Tipton, Kans. G Ia.
Hagen, O J, Culbertson, Mont. Nor U.
Hagen, P P, Lake Andes, S Dak. Nor U.
Hagen, T A, Hendrum, Minn. Nor U.

Hagen, W, 428 17th st, Detroit, Mich. Mo.
Hagen, W M, 800 20th av S, Minneapolis, Minn. Nor Fr.
Hagen, W F, Pinconning, Mich. Mo.
Hagist H, R No 4, Mattoon, Ill. Mo.
Hagoes, O, 4314 N 19th st, Tacoma, Wash. N in A.
Hahn, A, Posen, Mich. Mo.
Hahn, A, sr, (*P Em*), Waverly, Iowa. G Ia.
Hahn, A, jr, Anchor, McLean co, Ill. G Ia.
Hahn, A H, Charlotte, Ill. G Ia.
Hahn, A M, Tuscarawas, Ohio. O Dis.
Hahn, J L, (*P Em*), 1041 E Willis st, Detroit, Mich. Mo.
Hahn, Paul W, Phillips, Wis. Mo.
Hahn, Theo F, 524 Gilmore st, Baltimore, Md. Mo.
Hahn, Theo G, 110 E Williams st, Owosso, Mich. Mich.
Haigler, J Bowman, Rincon, Ga. Ga.
Hain, Andrew S, New Freedom, Pa. W Pa.
Hainke, F W, Milberger, Kans. G Ia.
Haithcox, H C, D D, Lanark, Ill. N Ill.
Halboth, J W, Cascade, Sheboygan co, Wis. Mo.
Hald, N P, R No 3, Cozad, Neb. D in A.
Hale, H F, 6231 Jefferson st, Phila, Pa. Pa.
Halfmann, Arthur H, 36 N 14th st, College Point,NY, Mo.
Hall, Arthur J, Tiro, Ohio. Wit.
Hall, Henry H, D D, Chapman, Kans. Kan.
Hall, John A, D D, Mansfield, Ohio. Wit.
Hall, John, St Petersburg, Fla. Ga.
Hall, M A, 524 E Spotswood st, Moscow, Idaho. Hau.
Hall, William, Corry, Pa. Pb C.
Halla, A V, 554 Harrison st, San Francisco, Cal. Finn.
Halland,AW(miss'y),Tongobory,Tulear,Madagascar,Nor Fr.
Hallanger, C M, Portland, N Dak. N in A.
Hallberg, S E, Rosario, Argentine, S A. E Pa.
Hallenbeck, B Q, Guilderland Center, N Y. N Yk.
Haller, C, Bourbon, Mo. Mo.
Hallerberg, H, Farmington, Mo. Mo.
Hallerberg, William, 2150 Angelica st, St Louis, Mo. Mo.
Hallgrimsson, Fr, Baldur, Manit, Can. Ice.
Halling, L M, Binford, N Dak. Nor Fr.
Hallman, Samuel T, D D, Spartanburg, S C. S C.
Haltiwanger, W D, Statesville, N C Tn.
Halverstadt, Rufus A, Sebring, Ohio. E O.
Halvorsen, H, Westby, Vernon co, Wis. N in A.
Halvorsen, Jens M, Northwood, N Dak. Nor Fr.
Halvorsen, J S, Buxton, N Dak. Hau.
Halvorsen, M L, 3741 12th av S, Minneapolis, Minn. Nor U.
Halvorsen, N E, Holton, Mich. N in A.
Halvorsen, P C (miss'y), Ft Dauphin, Madagascar, Nor U.
Halvorson, A D, 2008 Susquehana av, Superior, Wis. Nor U.
Halvorson, C S, Thompson, Iowa. Nor U.
Halvorson, Helmer, Hayfield, Minn. N in A.
Halvorson, Henry D, Drake, N Dak. Nor U.
Halvorson, John N, R No 4, Cambridge, Wis. N in A.
Halvorson, M W, 2708 Caldwell st, Omaha, Neb. N in A.
Halvorson, Nils, Lake Park, Minn. Nor Fr.
Hamaan, H, Ambur, Madras Pres, India. Mo.
Hamann, Prof E, 339 W 24th st, Milwaukee, Wis. Mo.
Hamfeldt, H, 745 Wallbridge av, Toledo, Ohio. Can.
Hamilton, A S, Wenona, Ill. Sw A.
Hamm, G D, 723 S 8th st, Quincy, Ill. Mo.
Hamm, Geo L, Ph D, Slippery Rock, Butler co, Pa. Pb S.
Hamm, M H, Ladysmith, Quebec, Can. Can.
Hammarberg, A G, North Branch, Minn. Sw A.
Hammarloef, S F, 35 Palisade av, Jersey City, N J. Sw A.
Hammer, Arnt J, Edmore, N Dak. Nor U.
Hammer, E Julius, Millard, Neb. G Ia.
Hammer, Ludvig E, Roslyn, S Dak. Nor U.
Hammer, L O, Chicago, Ill. Pb C.
Hammond, J L, Jonesboro, Ill. S Ill.
Hamrick, C F, R No 2, Claremont, Ill. Cgo.
Hamsher, M R, 836 W Market st, York, Pa. W Pa.

Hancher, A D R, 12 Fayette st, Staunton, Va. Va.
Handrich, H A, R No 2, Luxembourg, Wis. Mo.
Hanes, F M, East Germantown, Ind. Cgo.
Hankammer, C G, Tripoli, Iowa. G Ia.
Hanke, Arthur, Warren, Wis. Wis.
Hankey, B F, 576 Orchard av, Bellevue, Pa. Pb C.
Hankey, Jacob M, Helena, Ga. E Pa.
Hannemann, E, Fredericksburg, Texas. G Ia.
Hanning, J A, 712 N Jackson st, Litchfield, Ill. C Ill.
Hanning, W C, 360 Montclair av, Detroit, Mich. N Ind.
Hanow, E, 200 Maybury av, Detroit, Mich. Mo.
Hanselmann, G F, Lowry, S Dak. G Ia.
Hansen, A, 385 E Orange Grove av, Pasadena, Cal. Mo.
Hansen, And, 826 Christiana st, Green Bay, Wis. Dan U.
Hansen, Arthur, Tioga, N Dak. Nor Fr.
Hansen, A E, Viking, Alta, Can. Nor U.
Hansen, A J, Shennington, Wis. Dan U.
Hansen, A P, Fresno, Cal. Dan U.
Hansen, C, Grand View College, Des Moines, Iowa, D in A.
Hansen, D, Portland, Me. D in A.
Hansen, Emil, Scarville, Iowa. N in A.
Hansen, Eric, Moorhead, Iowa. Dan U.
Hansen, F C M, 826 W 6th st, Davenport, Ia. Dan U.
Hansen, H (*P Em*), Caruthers, Cal. Dan U.
Hansen, H, 161 E 8th st, Salt Lake City, Utah. Pac.
Hansen, H H, R No 4, Alhambra, Ill. Mo.
Hansen, H M, Evan, Minn. Dan U.
Hansen, H M, Alexander, Ark. Mo.
Hansen, H N, 493 E 6th st, Spencer, Iowa. Dan U.
Hansen, H P, Walsh, Iowa. Wart.
Hansen, H P K, Ellendale, Minn. Dan U.
Hansen, Ivar M, Staplehurst, Neb. Dan U.
Hansen, J A, Johnson, Neb. G Neb.
Hansen, J H, Adrian, Minn. Nor Fr.
Hansen, Karl M, 1519 East av, Selma, Cal. Dan U.
Hansen, Lars, Buthton, Minn. D in A.
Hansen, P (*P Em*), 121 Schaeferst WS, Saginaw, Mich. Mo.
Hansen, N, 2090 W 29th st, San Francisco, Cal. Dan U.
Hansen, P, Kingsville, Tex. Mo.
Hansen, P, Port Clinton, Ohio. O Jt.
Hansen, P L C, 410 Grand av, Kenosha, Wis. Dan U.
Hansen, Theo M, Royal, Iowa. Dan U.
Hansen, W, Springfield, Ill. Mo.
Hanser, A R G, 37 Covert st, Brooklyn, N Y. Mo.
Hanser, A T, 105 Florida st, Buffalo, N Y. Mo.
Hanser, Hugo, McClusky, N Dak. Mo.
Hanser, Oscar, Horicon, Dodge co, Wis. Mo.
Hanser, Otto F T, 465 Sheffield st, Brooklyn, N Y. Mo.
Hanser, W O, Bergenfield, N. J. Mo.
Hanshue, H W, 2603 E 5th st, Dayton, Ohio. Mia.
Hansler, G C, 109 S Vine st, Ottumwa, Iowa. G Ia.
Hanson, E M, New London, Minn. Nor Fr.
Hanson, F O, 700 Parnell av, Des Moines, Ia. Sw A.
Hanson, Felix V, PhD,556 E 2d st,Jamestown,N Y. Sw A.
Hanson, F W, Vilas, Kans. Sw A.
Hanson, H, Malden, Mass. Sw A.
Hanson, H A, 1657 N Richmond st, Chicago, Ill. Hau.
Hanson, H H, Potter, Neb. Neb.
Hanson, H P, Bergen, Norway. Hau.
Hanson, H W A, 807 N 6th st, Harrisburg, Pa. E Pa.
Hanson, L T, Alexandria, Minn. Nor Fr.
Hanson, Mauritz B (miss'y), Hsuchow,Honan,China. Sw A.
Hanson, O B, Ettington, Sask., Can. Nor U.
Hanson,Olof B,156 S 4th East st,Salt Lake City,Utah. SwA.
Hanson, O M, Crookston, Minn. Nor U.
Hanson, Peter O, International Falls, Minn. Sw A.
Hanson, Rudolph A, Velva, N Dak. Nor Fr.
Hanson, Simon E, Mora, Minn. Hau.
Hanson, Thomas L, Franklin, Minn. Hau.
Hanson, T S, Page, N Dak. Nor U.

Hanssen, Theodor, R No 1, Spechts Ferry, Iowa. Mo.
Hantel, E F A, Albany, Oreg. Cal.
Hantz, Jacob M, Alliance, Ohio. E O.
Hapeman, Henry J, Byers, Colo. R Mtn.
Happ, Lewis, 8422 19th av, Brooklyn, N Y. N Y.
Happel, P W, Wilton Junction, Iowa. Mo.
Harang, O C, Robinson, Kans. Nor U.
Harbo, Elias P, 915 16th av N, Minneapolis, Minn. Nor Fr.
Harder, J, Round Top, Fayette co, Texas. G Ia.
Harder, J (miss'y), Serrito, Brazil, S A. Mo.
Harder, Wm, Russell, Kans. G Neb.
Harders, J F G, Globe, Ariz. Wis.
Harding, W H, Camden, N J. E Pa.
Hardy, Arthur S, 523 W 179th st, New York, N Y. N Yk.
Harley, W N, 80 Martin av, Columbus, Ohio. O Jt.
Harman, C B, D D, North Platte, Neb. Neb.
Harman, H E, 4207 Sherrod st, Pittsburgh, Pa. Pb S.
Harman, J E, 710 First av, Evansville, Ind. O Jt.
Harmon, J B, Little Mountain, S C. S C.
Harms, Eugene, 7108 Lindell av, St Louis, Mo. Mo.
Harms, G, Willow Springs, Mo. Mo.
Harms, H, R No 1, Dubois, Ind. O Jt.
Harms, H, 1337 Kinistino st, Edmonton, Alta, Can. Manit.
Harms, Herm, Batavia, Ill. Mo.
Harms, J (miss'y), Nandaukodu, Trivandrum, India. Mo.
Harms, J E, 145 Oxford av, Dayton, Ohio. Mia.
Harms, J Henry, D D, Newberry, S C. S C.
Harms, W, R No 3, Bancroft, Neb. Mo.
Harms, W A, Castalia, Iowa. G Ia.
Harms, W E, R No 1, Ravenna, Neb. Mo.
Harner, E W, Canon City, Colo. R Mtn.
Harr, F M, Midway, Tenn. Hol.
Harre, C W, Farley, Mo. Mo.
Harre, G F, R No 1, Okawville, Ill. Mo.
Harrer, C A, R No 9, Owatonna, Minn. G Ia.
Harris, A C, 1000 Montana st, El Paso, Tex. R Mtn.
Harris, Edwin C, 706 2d av, Sterling, Ill. N Ill.
Harris, Wm C B, Smithville, Ohio. E O.
Harrisville, L, 1406 N Washtenau av, Chicago, Ill. Hau.
Harry, C P, 421 Windsor st, Reading, Pa. Pa.
Harsh, G Emerson, 1025 Chestnut st, Columbus, Ind. Ol B.
Harsh, W E, Allison Park, Pa. O Jt.
Harshman, L A, Ottawa, Kans. Kan.
Harshman, Ralph A, Lenox Pl, Wheeling, W Va. W Va.
Harstad, Bjug, Parkland, Wash. N in A.
Hartelius, H F H, Ph D, Wallace, Idaho. Sw A.
Hartenberger, J Henry, Red Bud, Randolph co, Ill. Mo.
Hartenstein, C, Colby, Wis. Mo.
Harter, George (*P Em*), Akron, Ohio. O Jt.
Harter, Norman N, Pasadena, Cal. Cal.
Hartig, H, 914 18th av N, Minneapolis, Minn. G Ia.
Hartig, Th, 10014 81st av, Stratheona, Alta, Can. Manit
Harting, H C, Flat River, Mo. Mo.
Hartlage, C F Wm, 141 S Clinton st, Baltimore, Md. O Jt.
Hartman, A S, DD, 914 N Carrollton av, Balto, Md. W Pa.
Hartman, H H, 3431 Piedmont av, Walbrook, Balto, Md. Md.
Hartman, J, Williamsville, N Y. N Y.
Hartman, James A, 126 Spruce st, Sunbury, Pa. Sus.
Hartman, Joseph F, D D, 1754 N 25th st, Phila. Pa E Pa.
Hartman, P A, R No 8, Cuyahoga Falls, Ohio. E O.
Hartman, R, Copper Cliff, Ont, Can. Finn.
Hartman, Wilmer A, Middletown, Md. Md.
Hartman, Wm H, 109 N Monroe st, Monroe, Wis. N Ill.
Hartmann, A E, Taylor, Tex. G Ia.
Hartmann, G, Aurelia, Iowa. Mo.
Hartmann, H H, 19th st & 6th av N, Ft Dodge, Iowa. Mo.
Hartmann, M K, St James, Minn. Nor U.
Hartmann, Th A M, Louisville, Neb. Mo.
Hartmann, Wm, R No 5, Champaign, Ill. Mo.
Hartmann, W H, 119 8th st N E, Minot, N Dak. Mo.
Hartmeister, J, Altamont, Ill. Mo.
Hartwig, G F, 56 Ward st, Rockville, Conn. N Y.
Hartwig, Prof G H, Hickory, N C. Tn.
Hartwig, Hein, Picketts, Wis. Wis.
Hartwig, H H, Kendall, N Y. N Y.
Hartwig, Theo, Hartland, Wis. Wis.
Hartwig, T G, Columbia, S C. Ga.
Hartwig, W, R No 1, Detroit, Mich. (n. s.)
Harveland, N, Hampden, N Dak. Nor Fr.
Haseley, Albert, Lake Elmo, Minn. Buf.
Haserodt, E V, 7955 S Elizabeth st, Chicago, Ill. Mo.
Haserodt, H, 1627 E 15th st, Oakland, Cal. Mo.
Hasle, K S, R No 2 Vesper, Kans. D in A.
Hass, Martin, R No 2, Granton, Wis. Mo.
Hass, M P, Lewiston, Idaho. Wis.
Hass, P H (miss'y), Petersburg, Australia. O Jt.
Hasselbach, L, Westerville, Ohio. O Jt.
Hassenpflug, F, 197 Main st, Middletown, Conn. Mo.
Hassinger, J E Frank, R No 2, Jeanette, Pa. Pb S.
Hassinger, Reuben F, Watsontown, Pa. Al.
Hasskarl, C P, Nordheim, Texas. G Ia.
Hasskarl, G C H, Ph D, D C L, Verona, N Y. N Y.
Hassler, J, 420 W Church st, Elmira, N Y. N & N
Hassold, Carl M, 672 Borthwick st, Portland, Oreg. Mo.
Hassold, St, R No 4, Monroeville, Ind. Mo.
Hast, C, Andrew, Iowa. G Ia.
Haterius, C J E, D D, Cleburne, Kans. Sw A.
Haterius, H B, Ft Worth, Texas. Sw A.
Hatlen, K G, Astoria, S Dak. Nor U.
Hattstaedt, Prof Otto, 3121 Cedar st, Milwaukee, Wis. Mo.
Hattstaedt, Otto, jr, 707 Ellis av, Ashland, Wis. Mo.
Hauck, W O A, Staunton, Ind. O Jt.
Hauer, E, Lawton, Okla. Mo.
Haugan, A W (miss'y), Loshan, Honan, China. Nor U.
Hauge, A C, Nerstrand, Rice co, Minn. Nor U.
Hauge, L J, M D, Howard, S Dak. (n s)
Hauge, S G, Hawley, Clay co, Minn. Nor U.
Haugen, Andrew J, White Rock, S Dak. Nor U.
Haugen, C, 1338 Waveland av, Chicago, Ill. N in A.
Haugen, O H, Milton, N Dak. Hau.
Haugen, O O, Pomrant, Sask, Can. Nor U.
Haugen, T A, McHenry, N Dak. N in A.
Haughland, A, Clark, Clark co, S Dak. Hau.
Haughlum, P P, Wittenberg, Wis. Nor U.
Haupt, A J, 58th & Pillsbury av, Minneapolis, Minn. EngNW.
Haupt, A J D, DD, 1844 Selby av, St Paul, Minn. EngNW.
Haupt, Curt (mi'y), Estacao Nova Sardenha, Brazil, SA. Mo.
Haupt, Chas Elvin, DD, 21 E James st, Lancaster, Pa. Pa.
Haupt, P J, Belleplaine, Minn. O Jt.
Haus, L Raymond, Hillcrest av, Trenton, N J. E Pa.
Hausenfluck, John W, Orkney Springs, Va. Tn.
Hauser, Chas, 419 Ontario st S E, Minneapolis, Minn. Slov.
Hauser, C H, Stuttgart, Ark. G Ia.
Hauser, E R, East Altoona, Pa. Al.
Hauser, J W, 501 Kerlin st, Chester, Pa. Pa.
Hauser, Karl, Foley, Minn. Mo.
Hauser, M, Warren, Minn. Mo.
Hauser, W K, Lunenberg, Nova Scotia. N S.
Hausmann, O P, Hildreth, Neb. G Neb.
Havel, Ludwig, Manor, Pa. Pb C.
Haverly, Stanley, Glen Gardner, N J. N Yk.
Havneros, Ivar, Maddock, N Dak. N in A.
Havice, M H, M L, 1430 Wayne av, Cleveland, Ohio. E O.
Hawkins, Irvin P, Curwensville, Pa. Al.
Hawkins, S D, Cumberland, Wis. Sw A.
Haworth, F F, Centre Square, Pa. Pa.
Hax, F B, 305 E Cherry st, Massillon, Ohio. O Jt.
Hay, Chas E, D D, 1905 Thomas av, Balto, Md. E Pa.
Hay, Edward G, Webster City, Iowa. Ia.
Hayes, C E, 707 Erie av, Philadelphia, Pa. E Pa.

Hayes, H D, Middleburg, Pa. C Pa.
Heathcote, C W, 4419 N 9th st, Philadelphia, Pa. E Pa.
Hebestreit, O G, Hoisington, Kans. Mo.
Hecht, M C, 239 Wayne av, Dayton, Ohio. O Jt.
Heck, John, Hawthorne, N Y. Mo.
Hecke, W (*P Em*), Dunlap, Iowa. G Ia.
Heckel, Adolph, Jansen, Neb. G Ia.
Heckel, P F, 419 W 145th st, New York, N Y. Mo.
Heckel, P G, 1003 Marion st, Tampa, Fla. Mo.
Heckert, Pres C G, DD, 808 N Fount av,Springfield,O. Mia.
Heckert, John F, 808 Locust st, McKeesport, Pa. Pb C.
Heckmann, E A, 217 Hickory st, Abilene, Tex. Mo.
Hedberg, John E, 510 12th av S E, Minneapolis,Minn. SwA.
Hedenstroem, P P, Hoffman, Minn. Sw A.
Hedges, S A, Middletown, Md. Md.
Hediger, J, Edmond, Okla. G Neb.
Hedin, E N, Rush City, Minn. Sw A.
Hedstrom, A R, 332 W Bijou st, Colo Springs, Colo. SwA.
Heede, Jens P, McNabb, Ill. Dan U.
Heerboth, L Aug, Wheaton, Du Page co, Ill. Mo.
Heerwagen, Otto, Tampa, Kans. Mo.
Heeseman, H, R No 4, Batesville, Ind. Mo.
Hefelbower,SG,DD,PhD,1520 College av,Topeka,Kan. Md.
Heffner, C G, Mohnton, Pa. Pa.
Heffner, W C, Ph D, Allegheny Coll, Meadville, Pa. E Pa.
Hege, J H, Dover, Pa. W Pa.
Hegg, G, Wildrose, N Dak. N in A.
Hegge, Martin H, 300 S Page st, Stoughton, Wis. Nor U.
Heggem, L J, 870 Perkiomen av, Phila, Pa. Nor U.
Hegland, Edw, 3840 38th av S, Minneapolis, Minn. NorU.
Hegland, M, Ph D, Forest City, Iowa. Nor U.
Hegstrom, V H, 5400 Kimball av, Chicago, Ill. Sw A.
Heibert, Frank B, Champaign, Ill. C Ill.
Heidal, S O, Radcliffe, Hardin co, Iowa. Hau.
Heidbreder, H, La Grange, Mo. Mo.
Heidel, H, Stevensville, Mich. Wis.
Heidelberger, L R, 406 Ferry Park av, Detroit, Mich. Mo.
Heidenreich, Ch, Marshall, Calhoun co, Mich. Mo.
Heidenreich, J H S (miss'y), Frieling, S Australia. O Jt.
Heidenreich, W, Sharon, Wis. N Ill.
Heidmann, A, Neche, N Dak. O Jt.
Heidmann, Robert, Arlington, Minn. Minn.
Heidtke, O, Morton Grove, Ill. Wis.
Heidtke, W, Manchester, Wis. Wis.
Heidtmann, C R, R No 1, Inglefield, Ind. Mo.
Heie, J J, Longmont, Colo. Nor U.
Heike, Robert (*P Em*), R No 3, Shawano, Wis. Mo.
Heilig, M R, Downingtown, Pa. E Pa.
Heilig, Theophilus, D D, R No 3, Newtown Square, Pa. Pa.
Heilman, Albert M, Hanover, Pa. W Pa.
Heilman, E J, Elizabethville, Pa. Pa.
Heilman, Frank, 421 Newton av N W, Canton, O. E O.
Heilman, Howard M, DD, 208 Herkimer st, Joliet, Ill. N Ill.
Heilman, Philip A, DD, 1605 McCulloh st, Balto, Md. Md.
Heilmann, O E, 410 9th av, Helena, Mont. Mo.
Heim, G R, Coatesville, Pa. E Pa.
Heimann, E N, 1252 Carmen av, Chicago, Ill. Nor U.
Heimarck, T T, Story City, Story co, Iowa. Nor U.
Heimdahl, O E, Fir, Wash. N in A.
Hein, A, Tripp, S Dak. G Ia.
Hein, B, Russell, Man, Can. Mo.
Hein, C C, 404 S 3d st, Columbus, Ohio. O Jt.
Hein, G F, Benwood, W Va. O Jt.
Hein, K H, Bellingham, Minn. Mo.
Hein, Paul F H, Box 214, San Antonio, Texas. O Jt.
Heindel, John E,DD,39 Warner av, Jersey City, N J. N Yk.
Heine, A (miss'y), Porto Alegne, Brazil, S A. Mo.
Heine, J F Th, R No 2, Marshalltown, Iowa. Mo.
Heine, Theo, Elizabeth, Minn. Mo.
Heine, W, North Judson, Ind. Mo.
Heinecke, E, R No 4, St Johns, Mich. Mo.
Heinecke, H A, Moulton, Texas. G Ia.
Heinecke, L G, 12 State st W, Cheboygan, Mich. Mo.
Heinecken, F, 62 Alexander st, Albany, N Y. N Y.
Heinemann, Prof E, 5045 S Marshfield av, Chicago, Ill. Mo.
Heinemann, H, Truman, Martin co, Minn. Mo.
Heinemann, W (*P Em*), 829 Monroe st, Gary, Ind. Mo.
Heinemeier, L, R No 1, Paige, Texas. Mo.
Heiner, Henry, 1721 S 27th st, Lincoln, Neb. Neb.
Heiner, L, Camrose, Alta, Can. Sw A.
Heinicke, Edward W, Evansville, Ind. Mo.
Heinicke, M J, 631 8th av, Hickory, N C. Mo.
Heiniger, J, D D, 81 Winfield av, Jersey City, N J. Im.
Heinke, F, R No 2, Wiota, Iowa Mo.
Heinke, R A, Rockville, Mo. Mo.
Heinrich, Charles, Wellsburg, Iowa. Wart.
Heinrich, Max, Hallettsville, Tex. G Ia.
Heinrichsmeyer Prof L F, Conc Coll, Bronxville, N Y. Mo.
Heintz, J Wm H, 6334 Elmwood av, Phila, Pa. Pa.
Heintze, Prof R W, Bronxville, N Y. Mo.
Heinz, G T, Saugerties, N Y. N Yk.
Heinze, J H (*P Em*), Elkhart, Ind. Mo.
Heinzelmann, O A, R No 1, Pemberville, Ohio. O Jt.
Heischmann John J, DD, 457 Green av, Brooklyn, NY. N Y.
Heise, Henry, R No 1, Area, Ill. Mo.
Heise, R, La Grange, Texas. Tex.
Heiser, R, Eureka, S Dak. G Ia.
Heiserman, J F, New Bedford, Ohio. O Jt.
Heisermann, J H, 234 Jackson st, New Decatur, Ala. Mo.
Heisey, I B, Chapman, Kans. Kan.
Heisey, P H, 811 Filmore st, Des Moines, Iowa. Ia.
Heisler, M Luther, 405 S 13th st, Harrisburg, Pa. E Pa.
Heissler, J, 1032 S Broad st, Trenton, N J. Pa.
Heist, Wm S, Pen Argyl, Pa. Pa.
Heitfeld, H, Fort Morgan, Colo. Mo.
Held, Cyrus E, Sumneytown, Pa. Pa.
Held, Julius, R No 1, Mt Clemens, Mich. Mo.
Heldke, G, Rushville, Neb. G Ia.
Heldt, W F, Conyngham, Pa. Pa.
Helland, Andreas, Aug Sem, Minneapolis, Minn. Nor Fr.
Helland, C K, Shelby, Mich. Nor U.
Hellander, A C H, 5 Water st, New York, N Y. Sw A.
Hellbusch, W C, Castlewood, S Dak. Minn.
Helleklev, L O, Desart, N Dak. Nor U.
Hellekson, O C, 810 N 2d st, North Yakima, Wash. N in A.
Hellestad, O (miss'y), Sinyang, Honan, China. Nor U.
Hellestvedt, John A, 913 S 11th st, La Crosse, Wis. Nor U.
Hellmann, H F, Lexington, Texas. Mo.
Hellwege, Adolf, 1960 N 6th st, Philadelphia, Pa. Pa.
Hellwege, R G, R No 2, Ord, Neb. Mo.
Helmers, Henrik O, Drammen, Norway, Europe. Nor U.
Helmes, J, Menasha, Wis. Wis.
Helmreich, Chr, Crescent City, Iroquois co, Ill. G Ia.
Helmstetter, Fr, Campbell, Wilkins co, Minn. Mo.
Helms, Robert A, South Whitley, Ind. N Ind.
Helsem, Carl J (*P Em*),2210 NSpauldingav,Chi,Ill. Nor U.
Helsem, H A R, Wautoma, Wis. Nor U.
Helseth, Hans O, Bisbee, N Dak. Nor Fr.
Heltne, Chr, R No 1, Lawler, Iowa. Nor U.
Heltzel, Daniel P, Greens Fork, Ind. N Ind.
Hemann, A, McKeesport, Pa. Mo.
Hemann, M H, North Tonawanda, N Y. Mo.
Hemborg, C A, D D, Riverside, Cal. Sw A.
Hemborg, J A, New Windsor, Ill. Sw A.
Hemmeter, H B, Conc Coll, Conover, N C. Mo.
Hemdahl, G E, 920 5th av, Rockford, Ill. Sw A.
Hemming, Henry O, Sacred Heart, Minn. Sw A.
Hemminghaus, C, Hubbard, Ohio. O Jt.
Hemminghaus, Prof Karl, Woodville, Ohio. O Jt.
Hemmingson, H M, Waubay, S Dak. Nor Fr.

Hempel, E F, Sumner, Iowa. Mo.
Hempel, E P, R No 1, Parkston, S Dak. Mo.
Hempel, Theo, New Sarepta, Alta, Can. Manit.
Hempfing, G, Wenona, Marshal co, Ill. Mo.
Hemsath, Charles H, 316 N Center st, Bethlehem, Pa. Pa.
Hemsath, W K, 36 St Paul st, Buffalo, N Y. N & N.
Hench, S L, Dallastown, Pa. W Pa.
Henderson, Carl, R No 1, Avoca, Texas. Sw A.
Hendricks,John, 1101 14th av SE,Minneap's,Minn. N in A.
Hendrickson, Alf, Glasgow, Mont. N in A.
Hendrickson, H O, 1872 McKenna av,Portland,Ore. Nor U.
Hendrickson, Prof H N, Minneapolis, Minn. Nor Fr.
Hendrickson, P A, Valley City, N Dak. N in A.
Henkel, G A, 3009 Warne av, St Louis, Mo. Mo.
Henkel, H L, R No 1, Walkerton, Ont, Can. Can.
Henkel, Otto, Nokomis, Ill. Mo.
Henkel, Th H, R No 2, Hilliards, Ohio Mo.
Henkel, Prof W, 801 Richard av, Watertown, Wis. Wis.
Henkel, W, Ashland, Ky. Mo.
Henkelman, Fred'k W, Bryan, Ohio. G Ia.
Hennig, Hugo M, 606 St Francis st, Mobile, Ala. Mo.
Hennig, Val, R No 2, Gordonville, Mo. Mo.
Hennig, W, 1043 4th av E, Moose Jaw, Sask, Can. O Jt.
Hennigs, H, Pierce, Neb. O Jt.
Hennigs, Theo, Plevna, Mont. O Jt.
Henning, C, Tawas City, Mich. Wis.
Henning, J F, South Haven, Mich. Wis.
Henning, Max L, R No 2, Boonville, N Y. N Yk.
Henning, O F, Bazine, Kans. Mo.
Henninghausen, F Ph, DD, 224 Warren av, Balto, Md. Md.
Henningsen, L, Hutchinson, Minn. D in A.
Henrichson, H M, Gresham, Neb. D Neb.
Henrickson, M A, Lancaster, Minn. Sw A.
Henriksen, A C, Lily, S Dak. N in A.
Henriksen, G, 425 E 10th st, Portland, Oreg. N in A.
Henry, J O, Topton, Pa. Pa.
Henry, L E, Penbrook, Pa. E Pa.
Henry, Oscar A, 323 Scott av, Grand Rapids, Mich. Sw A.
Henry, P C, R No 1, Conover, N C. Mo.
Hensel, Max, Shiocton, Wis. Wis.
Hensel, O, Natoma, Kans. Mo.
Hensel, Paul, R No 1, Manitowoc, Wis. Wis.
Hensel, W E, Arcadia, Md. Md.
Hensick, H F, Madison, Neb. Mo.
Hentschel, H, Apache, Okla. Mo.
Hepner, C W (miss'y), Omuta, Japan. Va.
Her, John F S, jr, Deshler, Neb. Mo.
Herbener, K, Mayville, Dodge co, Wis. G Ia.
Herbert, A W J, Mascoutah, Ill. Mo.
Herbst, J, Yetter, Iowa. G Ia.
Herbst, J M, Nachusa, Ill. N Ill.
Herbster, S K, 409 Holland av, Braddock, Pa. Pb C.
Herenius, A M L, Centerville, R I. Sw A.
Hereth, C, Corvallis, Oreg. Mo.
Herforth, A, Westfield, Wis. G Ia.
Hering, A, 204 2d Nat Bank Bldg, Pittsburgh, Pa. Pb C.
Hering, J, Wilton, Monroe co, Wis. Wis.
Hering, Max, 402 Front st, Massillon, Ohio. E O.
Hering, W M, Canton, Ohio. E O.
Herman, E C, 717 W 10th st, Erie, Pa. Pb C.
Herman, L A, 2941 Schubert av, Chicago, Ill. Sw A.
Herman, S W, 212 Pine st, Harrisburg, Pa. E Pa.
Hermann, E, Regina, Sask, Can. D Neb.
Hermann, W, Oak Park, Ill. Wis.
Hermerding, L C, R No 4, Herington, Kans. Mo.
Herold, J S, Miamisburg, Ohio. O Dis.
Herre, J C, 1044 73d st, Brooklyn, N Y. Nor U.
Herrewig, C, Manson, Iowa. O Jt.
Herrig, J, R No 4, Taylor, Texas. Tex.
Herring, S E, York, Pa. W Pa.
Herrmann, R, R No 4, Altamont, Ill. Mo.
Herrmann, Th J E, R No 5, Nokomis, Ill. Mo.
Herrnstein, C H, 1029 Central av, Sandusky, Ohio. O Jt.
Hersch, T B, 1030 Garfield av, Springfield, Ohio. Mia.
Hersh, W F, 117 19th st, Buffalo, N Y. N Yk.
Hershiser, Jacob F, D D, Queen City, Mo. C Ill.
Herstad, H M, Conrad, Mont. Hau.
Hertel, W (*P Em*), Nauvoo, Ill. G Ia.
Hertel, W F, Nauvoo, Ill. G Ia.
Hertler, E G, Temvik, N Dak. Minn.
Hertrich, J S, Hamburg, Carver co, Minn. Mo.
Hertwig, A, Gaylord, Sibley co, Minn Mo.
Hertwig, F A, 429 McKinstry av, Detroit, Mich. Mo.
Hertz, E, Medicine Hat, Man, Can. O Jt.
Herwig, H W, Burr Oak, Wis. Wis.
Herz, F W, Raymond, Minn. G Ia.
Herzberg, E, R No 3, Kokomo, Ind. Mo.
Herzberger, F W, 3619 Iowa av, St Louis, Mo. Mo.
Herzer, Prof John H, Springfield, Ill. Mo.
Herzer, John E, Box 246, Calgary, Can. Mo.
Herzfeldt, Aug, Blackcreek, Wis. Wis.
Herzig, John, Mercedes, Tex. O Jt.
Hesby, P, Watrous, Sask, Can. Nor U.
Heschke, R E, R No 19, Adell, Wis. Mo.
Hesemann, H, Kellerville, Ind. Buf.
Hess, C W, Brunswick, Md. Md.
Hess, E C, Jamestown, N Dak. O Jt.
Hess, Leonard, Crestline, Crawford co, Ohio. O Jt.
Hess, M, 3849 N Seeley av, Chicago, Ill. Sw A.
Hesse, C, Belle Plaine, Wis. Mo.
Hesse, C F, Shrewsbury, Pa. W Pa.
Hesse, Ferdinand, Smithburg, Md. Md.
Hesse, G, Bremer, Iowa. Mo.
Hesse, J D, Aurelia, Iowa. Mo.
Hesse, Wm, DD, Hesse Castle, Martinsburg, W Va. E Pa.
Hesson, A J, 1633 Greenleaf av, Chicago, Ill. N Ill.
Hestenes, J M, Newman Grove, Neb. N in A.
Hetrick, W H, Westminster, Md. Md.
Heuer, Carl J, 772 Courtland st, St Paul, Minn. Mo.
Heuer, C W, R No 3, Henderson, Minn. O Jt.
Heuer, W F H, R No 5, Rockford, Ohio. O Jt.
Heumann, F W, 714 N 2d st, Alpena, Mich. Mo.
Heuser, Wm L, 116 Park av, Clarksburg, W Va. W Va.
Heyd, A, Lyons, N Y. N Y.
Heyd, Ernst, 180 N Goodman st, Rochester, N Y. N Y.
Heyde, A L, R No 5, Fostoria, Ohio. O Jt.
Heydenreich, O, 187 Russ st, Hartford, Conn. N Y.
Heyer, H A, Chetek, Wis. Nor U.
Heyer, Wm C, Trevorton, North'd co, Pa. Pa.
Heyn, H, 867 Field av, Detroit, Mich. Mich.
Heyne, E T, Golden Spike, Alta, Can. Mo.
Heyne, R, 2526A N 21st st, St Louis, Mo. Mo.
Heyne, W, 1120 E Orchard st, Decatur, Ill. Mo.
Heyner, E M, Havillah, Wash. Mo.
Hibian, A, 21 S 4th st, Allentown, Pa. Pa.
Hicken, H, Kouts, Porter co, Ind. Mo.
Hiden, G A, 219 Concord st, San Francisco, Cal. Cal.
Hieber, Elias, sr, Tinley Park, Cook co, Ill. Mo.
Hieber, E jr, Banning, Cal. Mo.
Hieber, Em, Lone Wolf, Okla. Mo.
Hightman, F A, Raspeburg, Md. Md.
Hightower, C H, Lancaster, Ill. C Ill.
Hilbish, Wm H, D D, Sunbury, Pa. E Pa.
Hildahl, K O, Fosston, Minn. Nor U.
Hildebrand, L, Fisherville, Ont, Can. Mo.
Hildebrandt, J Chr, R No 4, Hartford, S Dak. Mo.
Hildebrandt, A Walther, Breklum, Germany. Wart.
Hildner, G, Oberlin, Mich. Mo.
Hilgendorf, J, 3817 N 22d st, Omaha, Neb. Mo.
Hilgendorf, Rud, Hankinson, N Dak. Mo.

Hilgendorf, R W, 724 N Plum st, Lancaster, Pa. Mo.
Hilgendorf, W, Havre, Mont. Mo.
Hill, John J, D D, Millvale, Pa. W Pa.
Hill, Olai, 414 E Ridge st, Ishpeming, Mich. Nor U.
Hill, W K, Sc D, Carthage, Ill. Ia.
Hill, W O, 51 N Broadway, Yonkers, N Y. Mo.
Hilleman, M, Medford, Wis. Wis.
Hiller, Prof Alfred, D D, Hartwick Sem'y, N Y. N Yk.
Hiller, George B, D D, Hartwick Seminary, N Y. N Yk.
Hiller, W H, Jacksonville, Fla. Ga.
Hillerman, George H, DD, 472 Jean st, Oakland, Cal. Cal.
Hillert, A H, Streeter, N Dak. Mo.
Hillger, Aug, R No 3, Rosemount, Minn. Mo.
Hilmer, A J, North Easton, Mass. Sw A.
Hilmer, G H, R No 2, Junction City, Kans. Mo.
Hilpert, C K (*P Em*), Bertha, Minn. Minn.
Hilpert, George D, Illmo, Mo. Mo.
Hilpert, Herm A, Pierce, Neb. Mo.
Hilst, W F, Meade, Kans. Mo.
Hiltner, J, Ellis, Kans. G Ia.
Hilton, Flavius J, 3327 Chestnut st, Phila, Pa. E Pa.
Hilty, James K, Indiana, Pa. Pb S.
Himes, A M, 64 Grant st, Etna, Pa. Pb S.
Himes, S T, Ph D, 1706 Rialto st N S, Pittsburgh, Pa. Pb S.
Himes, Thos A, D D, Leechburg, Pa. Pb S.
Himes, W K, 1417 Methyl st S S, Pittsburgh, Pa. Pb S.
Himle, Th, 401 Santa Rosa av, Santa Rosa, Cal. Hau.
Hinck, J H, Woodlake, Minn. Minn.
Hinck, T, Great Bend, Richland co, N Dak. Mo.
Hinderaker, J H, Astoria, S Dak. Nor U.
Hinderer, Paul, R No 2, South Shore, S Dak. Minn.
Hinderlie, A B, Ada, Minn. Nor U.
Hinderlie, E J, Minnesota, Minn. Nor U.
Hinderlie, J A M, 2111 N Kildare av, Chicago, Ill. Nor U.
Hinderlie, K C (*P Em*), Northfield, Minn. Nor U.
Hine, C C, Lancaster, Pa. Pa.
Hines, C J, 118 N Highland av, Balto, Md. Md.
Hinkeldey, E, 86 High st, Middletown, Conn. N Y.
Hinkeldey, Wm F, 2814 Cleveland av, Camden, N J. Pa.
Hinnenthal, E, Forestville, Wis. Wis.
Hinnenthal, G, R No 1, Buffalo, Minn. Minn.
Hinnenthal, W, Box 243, Kaukauna, Wis. Wis.
Hinrichs, C F, R No 4, Marengo, Iowa. Mo.
Hintz, B, 11256 Edbrook av, Chicago, Ill. Mo.
Hintze, G, Conc Sem'y, Springfield, Ill. Mo.
Hinz, A W, 1018 W Monroe st, Decatur, Ind. Mo.
Hinz, H C, R No 5, Crookston, Minn. Mo.
Hipsley, G E, D D, Red Hook, N Y. N Yk.
Hirzel, Carl H, 4406 Dexter st, Manayunk, Phila, Pa. Pa.
Hite, Enoch, Lincolnton, N C. Tn.
Hitzemann, E F, Campbell Hill, Ill. Mo.
Hitzemann, W C, R No 3, Hillsboro, N Dak. Mo.
Hitzeroth, Otto, R No 1, Hampshire, Ill. Mo.
Hjalmsson, P, Markerville, Alta, Can. Ice.
Hjelmeland, J, Maple Bay, Minn. Nor Fr.
Hjelmeland, R O, Fertile, Iowa. Nor U.
Hjelmervick, I C, Osseo, Wis. Hau.
Hjemboe, O A, Drayton, N Dak. Nor U.
Hjermstad, Chr, R No 1, New Lisbon, Wis. N in A.
Hjermstad, H A L, Mohall, N Dak. N in A.
Hjerpe, A T J, Sedro Woolley, Wash. Sw A.
Hjertaas, H, Brush Prairie, Wash. Nor U.
Hjortaas, A Th, Blackfalds, Alta, Can. Hau.
Hjortaas, J J, Fowler, Colo. Nor U.
Hjortholm, Christen H, Clermont, Iowa. Nor U.
Hjortsvang, E A, Scranton, Ia. Dan U.
Hocanzon, L A, 909 Iglehart st, St Paul, Minn. Sw A.
Hocker, M L, Westville, N J. E Pa.
Hocker, Martin P, D D, Or Home, Middletown, Pa. E Pa.
Hodde, W, Freeman, S Dak. Mo.
Hoefer, B F, 33 N Chapel st, Elgin, Ill. Cgo.
Hoefer, L, R No 2, Burton, Texas. G Ia.
Hoeger, A J, Arena, N Dak. G Ia.
Hoeh, Chas E, R No 30, Badon Sta, St Louis, Mo. Mo.
Hoeifjeld, J, Atwater, Minn. Nor U.
Hoeium, J O, R No 6, Atwater, Minn. Nor Fr.
Hoejbjerg, C P, Nysted, Neb. D in A.
Hoel, C S B, Iola, Wis. N in A.
Hoel, Olaf, Canby, Yellow Med co, Minn. N in A.
Hoelscher, G, Battle Creek, Iowa. Mo.
Hoelter, E, Lyons, Texas. Mo.
Hoelter, Louis, 1134 Ashland Boul'd, Chicago, Ill. Mo.
Hoemann, O H A, Sealy, Austin co, Texas. Mo.
Hoemann, Theo, R No 4, Falls City, Neb. Mo.
Hoenecke, Arnold, West Allis, Wis. Wis.
Hoenecke, O, 2020 Court st, Saginaw W S, Mich. Mich.
Hoenecke, W, 622 W 24th st, Milwaukee, Wis. Wis.
Hoeness, J, 15 S 6th st, Grand Haven, Mich. Mo.
Hoeppner, G Julius, 204 E Oak st, Norristown, Pa. Pa.
Hoerig, Henry, 1208 8th st, Menomonie, Wis. G Ia.
Hoermann, A, Honolulu, Hawaiian Islands. Wis.
Hoernicke, S, 831 2d st, Napa, Cal. Mo.
Hoerr, J H W, Woodlawn, Md. O Jt.
Hoessel, C, 710 Galena st, Milwaukee, Wis. Buf.
Hoestager, M L, 717 7th st, Brainerd, Minn. Nor Fr.
Hoetzer, Otto, R No 2, Fort Wayne, Ind. Mo.
Hoeyum, J O, Carmel, Minn. Nor Fr.
Hoff, H E, Council Bluffs, Iowa. G Ia.
Hoff, T A, Red Wing, Minn. N in A.
Hoffgaard, A, 223 E Rose st, Owatonna, Minn. Dan U.
Hoffman, Emil, D D, 213 Carlton av, Toronto, Can. Can.
Hoffman, I C, 3501 N 17th st, Philadelphia, Pa. Pa.
Hoffman, J L, Silver Run, Md. Md.
Hoffman, Wm, Meredosia, Ill. Wart.
Hoffman, E A, Hartley, Iowa. Mo.
Hoffmann, Franz R, 1104 Brinckerhoff av, Utica, N Y. N Y.
Hoffmann, Hugo, PhD, 306 Rodney st, Brooklyn, N Y. N Y.
Hoffmann, J, Battle Creek, Neb. Mo.
Hoffmann, J J, 610 Baronne st, New Orleans, La. (n. s.)
Hoffmann, Karl E, R No 8, Decatur, Ind. Mo.
Hoffmann, K J A, Snyder, Neb. Mo.
Hoffmann, V, Ashton, Neb. Mo.
Hoffmann, W F F, R No 2, Amherst, Neb. Mo.
Hoffmeister, E O, 418 Hickory st, Janesville, Wis. EngNW.
Hoffmeister, Theo, Floral Park, L I, N Y. N Y.
Hoffstad, R H, Horfield, Sask, Can. Nor Fr.
Hoffsten, C E, 2823 Princeton av, Chicago, Ill. Sw A.
Hofhenke, H, R No 5, Elizabeth, Ill. O Jt.
Hofius, A, R No 1, South Auburn, Neb. Mo.
Hofius, E C, 602 Louisa av, St Louis, Mo. Mo.
Hofmann, Simon, Dubois, Ind. Mo.
Hofrenning, B, Van Hook, N Dak. N in A.
Hofstad, E O, Viroqua, Wis. Nor U.
Hofstad, O A, Bradley, S Dak. Nor U.
Hofstad, O E, De Smet, S Dak. Nor U.
Hogshead, Luther, 1353 Norwood st, Chicago, Ill. Cgo.
Hoh, P Jacob, 4148 Pennsgrove st, Philadelphia, Pa. Pa.
Hohberger, Prof W, Spokane Coll, Spokane, Wash. O Jt.
Hohenstein, O L, 803 S Madison st, Bloomington, Ill. Mo.
Hohenstein, W E, 803 S Mad st, Bloomington, Ill. Mo.
Hoick, J E, 415 S Evergreen st, Los Angeles, Cal. Cal.
Hoikka, J J, D D, Crystal Falls, Mich. Finn.
Hokenson, L, 28 Cottage st, Quincy, Mass. Sw A.
Hokenstad, Theo, Alexander, N Dak. N in A.
Holbeck, A A, Deary, Idaho. Nor U.
Holen, E O, Kathryn, N Dak. N in A.
Holen, O O, 322 W 74th st, Seattle, Wash. Nor U.
Holey, M L, Hazen, N Dak. N in A.
Holie, R M, Reeder, N Dak. N in A.
Holl, A J, 411 S 22d st, Columbus, Ohio. O Dis.

Holl, W F, Mt Vernon, Wash. Pac.
Holland, E, Sebeka, Minn. Nor Fr.
Holle, H, 413 W Marion st, South Bend, Ind. Mo.
Hollen, H von, 2431 Morris av, Bronx, New York, NY. N Y.
Hollinger, (T Sem), Gettysburg, Pa. W Pa.
Holloway, C L(*ret*), 2951 Roxbury st, Los Angeles, Cal. PbC.
Holloway, H C, D D, 1603 N 2d st, Harrisburg, Pa. E Pa.
Holls, E G, 116 Alburtis av, Corona, L I, N Y. Mo.
Holls, H W, 616 Ontario av, Buffalo, N Y. Mo.
Holls, Martin T, College Point, L I, N Y. Mo.
Holls, M W H, 144 5th st, Woodside, L I, N Y. Mo.
Holls, W G A, R No 1, Glen Arm, Md. Mo.
Holm, E, Wellsley, Ont, Can. Can.
Holm, E R No 1, Platte Center, Neb. Mo.
Holm, G (miss'y), Sinyang, Honan, China. Nor U.
Holm, H C, R No 5, Kanawha, Iowa. Nor U.
Holm, Jul, 334 Sawyer av, Oshkosh, Wis. G Ia.
Holm, Martin G, R No 1, Windom, Minn. Nor U.
Holm, Nicolay H, Ryder, N Dak. Nor U.
Holm, N J, Clarkston, Wash. Nor U.
Holm, N V, 46 Caroline st, Detroit, Mich. D in A.
Holman, H J, 3848 Iowa st, Chicago, Ill. Nor U.
Holmberg, K M, Pomeroy, Ia. Sw A.
Holmberg, S P, 1910 Pebrican st, Cheyenne, Wyo. Sw A.
Holmen, J A, Essex, Iowa. Sw A.
Holmer, C E, Williamsport, Pa. Sw A.
Holmer, Thuro (miss'y), Rajahmundry, India. Sw A.
Holmgrain, O V, Rock Island, Ill. Sw A.
Holmquist, J, Ragan, Neb. Sw A.
Holmstedt, V E, Manhattan, Kans. Sw A.
Holseth, M C, 2703 Elliot av S, Minneapolis, Minn. NorU.
Holst, C, sr, R No 7, Vincennes, Ind. Mo.
Holst, Jens A, R No 3, Cedar Falls, Iowa. D in A.
Holstein, J, Plainview, Neb. Mo
Holstein, Justus F, 77 Midwood st, Brooklyn, N Y. N Y.
Holt, O S, 527 10th st, Minneapolis, Minn. Nor U.
Holte, Hans H, 919 Maple st, Bellingham, Wash. Nor U.
Holter, C C, Red Wing, Minn. Hau.
Holter, Frederic, 106 Grafton av, Newark, N J. N Y.
Holter, K C, 416 8th av S, Minneapolis, Minn. Hau.
Holtermann, K, 621 W 8th st, Davenport, Iowa. G Ia.
Holtgreve, Paul B, D D, Washington, Ill. N Ill.
Holthusen, Ad H, 153 North st, Jersey City, N J. N Y.
Holthusen, J, 177 S 9th st, Brooklyn, N Y. Mo.
Holtmann, J H, 1202 E Elm st, Enid, Okla. Mo.
Holtz, E, Elwood, Neb. G Ia.
Holtz, F, Rockwell City, Iowa. O Jt.
Holtzen, John, Burkburnett, Texas. Mo.
Holzberger, J, Pierce, Neb. G Neb.
Holzhausen, H, R No 1, Almena, Wis. O Jt.
Holzt, J E, Im Hosp, Omaha, Neb. Sw A.
Holum, J O, Wheaton, Minn. N in A.
Homann, Prof C J, 463 37th st, Milwaukee, Wis. Mo.
Homann, W, Bancroft, Neb. Mo.
Hompland, J L (miss'y), Kweitehfu, Honan, China. NorFr.
Homrighaus, A, DD, 130 Toledo av, Detroit, Mich. N Ind.
Honebein, H, Kipling, Sask, Can. O Jt.
Honn, D R, Ironton, Ohio. O Jt.
Hoorn, A F, Warroad, Minn. Sw A.
Hooper, P S, 1505 Penn st, Harrisburg, Pa. E Pa.
Hoover, H D, Ph D, Carthage, Ill. C Ill.
Hopf, C, Davenport, Wash. O Jt.
Hopmann, H, Wilcox, Neb. Mo.
Hopp, H A, Hancock, Minn. Minn.
Hopp, L, Rocky Ford, Colo. G Neb.
Hoppe, W, D D, 203 Bolton st, Savannah, Ga. Ga.
Horine, John W, D D, 1524 Laurel st, Columbia, S C. S C.
Horine, M C, D D, Llanerch, Pa. Pa.
Horn, E T, Jr (miss'y), Kumamoto, Kyushu, Japan. Pa.
Horn, Oscar H, 519 Myrtle st, Davenport, Iowa. Mo.
Horn, Paul E, Monticello, Minn. Minn.
Horn, W, Yorktown, Iowa. Mo.
Horn, W M, 174 W 93d st, New York, N Y. N & N.
Hornbostel, O H W, R No 1, Hoxie, Kans. Mo.
Horneland, C M, Dunn Center, N Dak. Nor U.
Horner, D M, R No 10, Indianapolis, Ind. Ol B.
Hornung, V, Thornton, Ill. Mo.
Horsch, J C, Grant Park, Ill. Mo.
Horst, J K E, 1110 Middle st, Pittsburgh, Pa. Mo.
Horst, Th, 701 Buckeye st, Toledo, Ohio. Mo.
Horstmann, F W, R No 2, Slater, Mo. Mo.
Horstmann, J F W, R No 1, Iowa Park, Texas. Mo.
Hoshour, Ed E, 105 E Jacksonst, Columbia City, Ind. N Ind.
Hoskinson, W S, D D, 1016 16th st, Sacramento, Cal. Cal.
Hossfeld, J, R No 7, Glassford, Ill. G Ia.
Hotvedt, J M J, Muskegon, Mich. Hau.
Hougen, John O, 1209 So I st, Tacoma, Wash. Nor U.
Houghland, H E, Ellendale, N Dak. Nor U.
Houglum, P P, Provost, Alta, Can. Nor U.
Hougstad, C, Galesville, Wis. N in A.
Hougum, J C, Auburndale, Wis. Nor U.
Houk, Aaron J, 318 W 3d st, Mansfield, Ohio. Wit.
Houk, R A, Newark, Ohio. Mia.
Houkom, Anders, R No 1, Halstad, Minn. Nor U.
Houkom, O S, R No 1, Fargo, N Dak. Nor Fr.
Houseman, John H, Juniata, Blair co, Pa. Al.
Houtz, Prof Thomas C, Sc D, Selinsgrove, Pa. C Pa.
Hove, Elling, 1388 Capitol av, St Paul, Minn. N in A.
Hoverstad, Helge, 1010 6th st, Sioux City, Iowa. Nor U.
Hoverstad, T, 20th & Parish sts, Phila, Pa. Nor U.
Hoversten, Chr, Medicine Hat, Alta, Can. Hau.
Hovland, E S, Maddock, N Dak. Hau.
Hovland, I, Hatton, N Dak. Nor Fr.
Howard, E G, DD, 1518 Jacob st, Wheeling, W Va. W Va.
Howe, J A, Callensburg, Pa. Pb S.
Howorth, J R, Forest, Miss. Miss.
Hoyer, A, R No 2, Arlington, Minn. O Jt.
Hoyer, A, Bigger, Sask, Can. O Jt.
Hoyer, A G, Princeton, Green Lake co, Wis. Wis.
Hoyer, E, West Bend, Washington co, Wis. Wis.
Hoyer, G (miss'y), UpperMoutere, Nelson, NewZealand. Mo.
Hoyer, John H F, R No 2, Lincoln, Lincoln co, Kan. Mo.
Hoyer, Otto, Riley, Kans. Mo.
Hoyer, O F A, Winneconne, Wis. Wis.
Hoyer, P, Hinton, Okla. Mo.
Hoyer, Theo, 327 W 29th av, Denver, Colo. Mo.
Huber, Conrad, DD, 1658 Woodward av, Lakewood, O. Ol B.
Huber, Prof Charles H, Gettysburg, Pa. W Pa.
Huber, David R, 1109 Nebraska st, Sioux City, Iowa. Ia.
Huber, F, 1439 Geneva, st, Racine, Wis. O Jt.
Huber, F C, Gladwin, Mich. O Jt.
Hubert, C H J, White Lake, S Dak. Mo.
Huchthausen, Joh, 1115 E 19th st, Minneapolis, Minn. Mo.
Huchthausen, Jul, 1112 S 16th st, Tacoma, Wash. Mo.
Huddle, J T, DD, 738 11th st, NW, Washington, DC. Md.
Huddle, M D, Irmo, Lexington co, S C. S C.
Huddle, Wm P, Madison, Va. Va.
Hudry, John, Hazleton, Pa. Slov.
Hudson, Wm G, Franklin, Pa. Pb C.
Hudtloff, M, 221 S Montana st, Butte, Mont. Mo.
Hudtloff, R, Shelby, Mont. Mo.
Huebener, A (miss'y), Nagercoil, India. Mo.
Huebener, G (miss'y), Nagercoil, India. Mo.
Huebner, E, R No 16, Random Lake, Wis. Mo.
Huebner, J, Cedar Creek, Neb. G Neb.
Huebner, M, Lyndon, Wis. Mo.
Huebner, W, R No 2, Shawano, Wis. Mo.
Huebotter, H A, Olmsted, Ill. Mo.
Huebsch, R W, Allegany, N Y. Mo.
Huegli, Theo J A, Oakmont, Pa. Mo.

Huenemoerder, J, County Line, N Y. Buf.
Huenergerd, E, Hamilton, Ont, Can. C Can.
Hueschen, A W, R No 58, Caledonia, Mich. Mo.
Hueschen, O R, Uniontown, Perry co. Mo. Mo.
Huesemann, Wm, Atascadero, Cal. Mo.
Huesner, F W, R No 1, Wilmot, S Dak. Mo.
Hueter, Al, Edon, Ohio. G Ia.
Hueter, G, Blissfield, Mich. G Ia.
Hueter, Prof M, Clinton, Iowa. G Ia.
Huetmeyer, J, Sawyer, N Dak. O Jt.
Huffard, James A, Luray, Va. Va.
Huffman, L L, Toms Brook, Va. Tn.
Hufford, Rufus W, D D, 722 N 5th st, Reading, Pa. Pa.
Huge, H, R No 2, Windom, Tex. Mo.
Huglen, R J, Badger, Minn. Nor Fr.
Huhn, B R, Lohman, Mo. G Ia.
Hult, A, 1739 11th av, Moline, Ill. Sw A.
Hultberg, J, 1503 Winslow st, Racine, Wis. Sw A.
Hulteen, B J, 904 Main st, Brockton, Mass. Sw A.
Hulteng, A J, Grand Forks, N Dak. Nor U.
Hultkrans, J G, 2949 Fremont av, Minneapolis, Minn. Sw A.
Hummel, C, R No 4, Litchville, N Dak. G Ia.
Hummer, John I, Seven Valleys, Pa. W Pa.
Hummon, J E, 1672 Madison st, Denver, Colo. R Mtn.
Humphreys, S B, Davenport, England. Im.
Hundley, A A, D D, 201 Frazer st, Findlay, O. Wit.
Hungness, Ole, Sheyenne, N Dak. Nor U.
Hunt, Chas L, R No 2, Hillsboro, Ind. Cgo.
Hunt, J R E, 616 N Leamington av, Chicago, Ill. Cgo.
Hunt, Luther M, 1537 N Wolf st, Balto, Md. O Jt.
Hunton, Chas K, Salem, Va. S W Va.
Hunton, W L, PhD, 120 E Gorgas Lane, Mt Airy, Phila, Pa. Pa.
Huntsinger, W J, Marietta, Pa. Pa.
Huntzinger, F K, 136 S 4th st, Reading, Pa. Pa.
Hunziker, S, Pomeroy, Ohio. O Jt.
Hunzinger, H, Seymour, Conn. N Y.
Hupfer, H, Olivia, Minn. Minn.
Huppenbauer, John, 11 3d Place, Brooklyn, N Y. N Y.
Hurrelbrink, L H, Prospect, Marion co, Ohio. O Jt.
Hursh, J G M, Metropolis, Ill. S Ill.
Hurst, D C, Daisy, Mo. S Ill.
Hurt, C A J, Wytheville, Va. S W Va.
Husmann, F W, 657 Polk st, Huntington, Ind. Mo.
Hussmann, W G, Centralia, Ill. Mo.
Hustoft, O, Big Lake, Minn. Nor Fr.
Hustvedt, H B, Decorah, Iowa. N in A.
Hustvedt, I, 119 Dunbar st, Alpena, Mich. Nor U.
Hutchison, J W, Milroy, Pa. C Pa.
Hutfilz, E F, 434 W 7th st, Traverse City, Mich. Mo.
Huth, Al, Pepin, Wis. G Ia.
Huth, Prof C, 3127 Cedar st, Milwaukee, Wis. Mo.
Huth, Carl F A, R No 1, Jenison, Mich. Mo.
Huth, Prof William, 812 Richard av, Watertown, Wis. Wis.
Hutton, Charles A, 446 S 14th st, Harrisburg, Pa. N Yk.
Huxhold, C A, Brazil, Ind. Mo.
Huxhold, O F G, R No 6, South Bend, Ind. Mo.
Huyett, P P, Berrysburg, Pa. Pa.
Hvale, N P N, Bulyea, Sask, Can. N in A.
Hvid, Hans Z, 2601 6th av S, Minneapolis, Minn. Nor U.
Hyatt, F W, Melfort, Sask, Can. Mo.
Hylland, O J, Strum, Wis. Nor U.

Ibach, W O, Union Bridge, Md. Md.
Iben, Theo, 208 W Union av, Litchfield, Ill. Mo.
Iben, Ulfert, R No 1, Dorsey, Ill. Mo.
Ide, C S, 1119 Maxwell av, Detroit, Mich. G Ia.
Ide, Ernst C, Woodstock, Md. Md.
Ide, Edwin E, D D, 100 N Payson st, Baltimore, Md. Md.
Ide, G J, 1101 Broadway, Sheboygan, Wis. G Ia.
Ide, G S, Sibley, Ill. G Ia.
Ide, S T M, Monticello, Iowa. G Ia.
Idstroem, J B A, 132 Center st, Hibbing, Minn. Sw A.
Ihrig, F, 1408 S Gallatin st, Marion, Ind. O Jt.
Ilmonen, A, Superior, Wis. Finn.
Ilmonen, S, San Francisco, Cal. Finn.
Ilse, M, 810 E 157th st, Cleveland, Ohio. Mo.
Ilten, A C, R No 4, Marcus, Iowa. Mo.
Imbrock, H, Bowling Green, Ohio. G Ia.
Imm, A F, R No 2, Amherst, Neb. Mo.
Immonen, A, 613 Cummings av, Superior, Wis. Finn.
Ingebrigtson, C B, Gaylord, Stark co, N Dak. N in A.
Ingebritson, H, Lake Mills, Iowa. N in A.
Ingvoldstad, O, 103 S 3d st, Marshalltown, Iowa. Nor U.
Inselman, H A, R No 1, Elwood, Neb. Mo.
Intemann, C F, 1251 Bushwick av, Brooklyn, N Y. N & N.
Irvin, K E, Dubois, Pa. Al.
Isaacson, E V, Wadena, Minn. Sw A.
Ischinger, R H, Boyertown, Pa. Pa.
Iseler, Th, High Falls, Que, Can. Mo.
Isenschmidt, Paul, M D, Wilmington, Del. Pa.
Isham, A E, 847 E Central av, Redlands, Cal. Cal.
Isler, E H, 323 Chestnut st, Richmond Hill, L I, N Y. NY.
Isley, R, 211 W 3d st, Richmond, Ind. Ol B.
Isolany, G N, 902 Edwards av, Everett, Wash. Nor U.
Israel, F C, Glencoe, Ill. Mo.
Israel, W J, Milbank, S Dak. Mo.
Itse, A C, Irwin, Cass co, Iowa. Nor U.
Iversen, A, 516 E 67th st, Chicago, Ill. D in A.
Iversen, H, Kennard, Neb. Dan U.
Iversen, J, William Penn, Texas. Mo.
Iversen, J H, Glidden, Iowa. Mo.
Iverson, Martin, Avoca, Minn. Nor U.

Jaastad, Endre L, Rushford, Fillmore co, Minn. Nor U.
Jacob, J H W, R No 2, Clay Center, Kans. Mo.
Jacobs, A H, Thalheim, Cal. Mo.
Jacobs, Charles F, 1433 W Market st, York, Pa. W Pa.
Jacobs, Prof Chas M, D D, Mt Airy, Phila, Pa. Pa.
Jacobs, Prof H E, D D, LLD, Mt. Airy, Phila, Pa. Pa.
Jacobs, H E, Kewanee, Ill. Mo.
Jacobs, L G P, 3612 Mass av N S, Pittsburgh, Pa. O Jt.
Jacobs, T K, Tuttle, N Dak. Hau.
Jacobsen, G C, Stockton, Cal. Mo.
Jacobsen, J C, Windom, Minn. Nor U.
Jacobsen, O, 508 7th av N, Troy, N Y. D in A.
Jacobson, C, 110 Water st, Warren, Pa. Sw A.
Jacobson, D G, 923 Oak st, Fergus Falls, Minn. N in A.
Jacobson, F, Ph D, 490 Pacific st, Brooklyn, N Y. Sw A.
Jacobson, H E, 21 Summer st, Cambridge, Mass. Sw A.
Jacobson, J A, Clay Center, Kans. Sw A.
Jacobson, J J, Viroqua, Wis. Hau.
Jacobson, L C, Redfield, S Dak. Hau.
Jacobson, S L, R No 3, Beresford, S Dak. Hau.
Jacoby, J C, D D, 208 W 9th st, Wellington, Kans. Kan.
Jaebker, C H, R No 1, Clarinda, Iowa. Mo.
Jaeger, D, R No 40, Bear Creek, Wis. Mo.
Jaeger, Th H, 1519 Indiana av, Toledo, Ohio. O Jt.
Jaeger, W, R No 2, What Cheer, Iowa. Mo.
Jagels, G, R No 2, Mountain Park, Okla. Mo.
Jagels, L, 4124 Agnes av, Kansas City, Mo. Mo.
Jagels, O C, R No 8, Guymon, Okla. Mo.
Jahn, F H, Calgary, Alberta, Can. Mo.
Jahn, G, R No 3, Wisner, Neb. Mo.
Jahn, J N H, Tuckahoe, N Y. Mo.
Jahr, E H, Alvord, Iowa. G Ia.
Jahr, Max, Readlyn, Iowa. G Ia.
Jahren, H C M, Grand Meadow, Minn. Nor U.
Jahren, Johan H, Lake Park, Minn. Nor U.
Jank, J, Henning, Minn. Mo.
Jank, R, R No 1, Vera, Ill. Mo.

Janke, A H, R No 3, Neshkoro, Wis. Mo.
Janke, O C F, 1742 S Clinton av, Trenton, N J. Pa.
Janner, H, Marsh, Mont. G Ia.
Jansen, T A, 540 14th st, Astoria, Oreg. Sw A.
Janssen, Arnold, Talmage, Neb. G Ia.
Janssen, B, Portland, Me. Mo.
Janssen, Gerth, Ithaca, Neb. G Ia.
Janssen, H, Vananda, Mont. G Ia.
Janssen, I, Milan, Wis. Mo.
Janssen, J R, Naper, Neb. G Ia.
Janssen, Theo, R No 2, Bellevue, Iowa. G Ia.
Janssen, W J, North Yakima, Wash. Mo.
Janzig, G, Bridgewater, S Dak. O Jt.
Janzig, J, Guttenberg, Clayton co, Iowa. O Jt.
Janzow, C C, Granum, Alta, Can. Mo.
Janzow, F W, Ada, Minn. Mo.
Jarosi, A, 2503 E 19th st, Cleveland, Ohio. Slov.
Jass, F W, 234 Malone av, Peoria, Ill. Mo.
Jatho, Adolph, 1634 Adeline st, Oakland, Cal. Cal.
Jaus, H C, Luth Home, Watertown, Wis. Mo.
Jaxheimer, E R, 166 Syosset st, Woodhaven, L I, N Y. N&N.
Jedele, S, Wilmot, Wis. Wis.
Jeffcoat, H W, Burlington, N C. N C.
Jefferis, Charles Wm, Doylestown, Pa. Pa.
Jehn, E, Howard, S Dak. Mo.
Jenkins, J T, Easton, Pa. E Pa.
Jenny, John W, 637 Mitchell st, Milwaukee, Wis. Wis.
Jensen, A H, 152 Church st, San Francisco, Cal. Dan U.
Jensen, C C A, Clear Lake, Iowa. Nor U.
Jensen, C H, 1130 Mound av, Racine, Wis. Dan U.
Jensen, Erik, 3728 41st av S, Minneapolis, Minn. N in A.
Jensen, Frank E, 114 Beau st, Washington, Pa. N & N.
Jensen, H L, R No 4, Audubon, Iowa. Dan U.
Jensen, H P, R No 1, Minden, Neb. Dan U.
Jensen, Joh, Wilbur, Wash. D in A.
Jensen, J Kr, Standard, Alta, Can. Dan U.
Jensen, J M, Badger, Iowa. Nor U.
Jensen, J P, Brush, Colo. Dan U.
Jensen, J Th T, Mora, Minn. Nor Fr.
Jensen, L, Ruskin, Neb. Dan U.
Jensen, L P, 502 N 9th st, Mankato, Minn. N in A.
Jensen, M A, Laramie, Wyo. R Mtn.
Jensen, Miller F C (*PEm*), 6519 43d av S, Seattle, Wash. DanU.
Jensen, M P, Dodge City, Kans. G Ia.
Jensen, M Th, 515 E 4th st, Fremont, Neb. Dan U.
Jensen, N F, 1820 Pacific st, Los Angeles, Cal. Mo.
Jensen, P, Kenmare, N Dak. D in A.
Jensen, P C, Pocatello, Idaho. Dan U.
Jensen, R R, Salinas, Cal. D in A.
Jensen, V S, Kimballton, Iowa. D in A.
Jensson, H, 817 Dilger av, Rapids City, S Dak. Nor U.
Jentsch, Wm, Ph D, 216 Fairview st, Riverside, N J, Pa.
Jeppesen, C, 809 S Noble st, Indianapolis, Ind. Dan U.
Jerdee, L J, Cass Lake, Minn. N in A.
Jersild, J N, Neenah, Winnebago co, Wis. Dan U.
Jersild, Th N, Viborg, S Dak. Dan U.
Jersing, T O C, Madelia, Minn. (n. s.)
Jerstad, John B, (miss'y), St Augustine, Madagascar. Nor Fr.
Jeske, J G, 901 Y st, Lincoln, Neb. Mo.
Jeske, R, Caledonia, Minn. Minn.
Jeske, R H, Norman, Okla. Mo.
Jesperson, J, 1346 La Salle av, Chicago, Ill. Sw A.
Jesse, Fred W C, Seward, Neb. Mo.
Jesse, R, 5367 Theodosia av, St Louis, Mo. Mo.
Jessen, H J, Brush, Colo. D in A.
Jessup, Ed C, 1815 Blake av, Cedar Rapids, Iowa. Sw A.
Jestinsky, Emil, 280 Manoe st, Montreal, Quebec, Can. Can.
Jiede, W F, Kearney, Neb. Mo.
Jobst, C, Charlotte, Iowa. Mo.
Joeckel, T, Germantown, Neb. Mo.

Joergensen, C, Solvang, Cal. D in A.
Joergensen, Chr G, Ashland, Wis. Nor Fr.
Joergensen, H, Hetland, S. Dak. D in A.
Joergensen, J, Kimballton, Iowa. D in A.
Joergenson, J E, Bode, Iowa. N in A.
Joergensen, S, Dagmar, Mont. D in A.
Joesting, E, 1528 Lincoln av, St Paul, Minn. Mo.
Johannes, George, Martin's Ferry, Ohio. Pb C.
Johanning, C F J (*P Em*), Champaign, Ill. Mo.
Johansen, Albert, Williston, N Dak. Nor U.
Johansen, Brede, R No 1, Froid, Mont. Dan U.
Johansen, C B, Black Duck, Minn. Nor U.
Johansen, Jens, 204 J st, Fresno, Cal. N in A.
Johanson, C F, D D, Squantum, Mass. Sw A.
Johanson, J A, Spicer, Minn. Hau.
Johanson, J A, Rosholt, S Dak. Sw A.
Johanson, J H, Horace, N Dak. Hau.
Johanssen, J G, Lindsay, Ohio. O Jt.
Johanssen, J M, R No 3, Pemberville, Ohio. O Jt.
John, E, Mankato, Minn. Minn.
Johns, J A, 963 S 52d st, Omaha, Neb. Sw A.
Johnsen, E K, U C Sem, St Paul, Minn. Nor U.
Johnshoy, J W, 538 Alcott av W, Fergus Falls, Minn. NinA.
Johnson, Alfred O, Spring Grove, Minn. N in A.
Johnson, A W, East Chicago, Ind Sw A.
Johnson, B A, 350 W George st, St Paul, Minn. N in A.
Johnson, C A, R No 5, Ogden, Iowa. Sw A.
Johnson, C F, Baldwin, Wis. Nor U.
Johnson, Carl J, 10141 Ave L, Chicago, Ill. Sw A.
Johnson, Edward, 1811 10th av S, Minneapolis, Minn. Hau.
Johnson, Emil, Alcester, S Dak. Sw A.
Johnson, George A, 823 E 5th st, Moscow, Idaho. Sw A.
Johnson, H P, 3241 Pillsbury av, Minneapolis, Minn. Sw A.
Johnson, I A, Creston, Ill. Hau.
Johnson, John, 424 E 141st st, New York, N Y. Sw A.
Johnson, Joseph, 36 W Eagle st, Boston, Mass. N in A.
Johnson, Jonas A, Grandy, Minn. Sw A.
Johnson, J Alb, Stanchfield, Minn. Sw A.
Johnson, J C, Frankfort, Mich. N in A.
Johnson, J L, Wells, Minn. N in A.
Johnson, J M, Fergus Falls, Minn. Hau.
Johnson, J M, Fall Creek, Wis. O Jt.
Johnson, J W, 405 S 4th st, Rockford, Ill. Sw A.
Johnson, L (*P Em*), 663 E 40th st, Los Angeles, Cal. DanU.
Johnson, L A, D D, 540 Olive st, St Paul, Minn. Sw A.
Johnson, Lorentz Chris, Marmon, N Dak. Nor U.
Johnson, M, Eureka, Kans. Hau.
Johnson, O, 109 11th st, Bemidji, Minn. Nor U.
Johnson, O A, Bristow, Neb. Sw A.
Johnson, O F, Dell Rapids, S Dak. Hau.
Johnson, O J, St Peter, Minn. Sw A.
Johnson, P A, 5045 W Ohio st, Chicago, Ill. Sw A.
Johnson, P J, Kindred, N Dak. Nor U.
Johnson, Soeren (*PEm*), 2944 Woodward st, Fresno, Cal. DanU.
Johnson, Swan, R No 2, Cokato, Minn. Sw A.
Johnson, Sven A, Leland, Ill. Nor U.
Johnson, S E, Leadville, Colo. Sw A.
Johnson, T A, Brandon, S Dak. N in A.
Johnson, U D, Rothsay, Wilkin co, Minn. Hau.
Johnson, W A, Capron, Ill. N in A.
Johnsson, Fr A, 156 N Seminary st, Galesburg, Ill. Sw A.
Johnston, Elias S, D D, Elk Lick, Pa. Al.
Johnston, T S, 1443 Sutherland st, Los Angeles, Cal. SwA.
Joki, Y, Allston, Boston, Mass. Finn.
Jonas, Herm, 5521 E 15th st, Oakland, Cal. Mo.
Jones, A K, Bloomdale, Ohio. Wit.
Jones, Charles S, Lykens, Pa. E Pa.
Jones, Frank, Elizaville, N Y. N Yk.
Jonson, E K, 1650 Foster av, Chicago, Ill. Sw A.
Jonsson, Bjorn B, 659 William av, Winnipeg, Man, Can. Ice.

Jordahl, Daniel C, Ridgeway, Iowa. N in A.
Jordahl, E L, 705 W Addie st, Lead, S Dak. N in A.
Jordan, A, Chinook, Mont. Mo.
Jordan, F C, Amherst, Ohio. Mo.
Jordheim, O N, R No 2, Sawyer, Wis. Nor U.
Jost, G, 1107 W Woodruff st, Toledo, Ohio. Cgo.
Jothen, C L, Fenwood, Sask, Can. Nor U.
Jubelt, P F, 2251 Bedford av, Brooklyn, N Y. N Y.
Jud, D A, R No 4, Taylor, Texas. G Ia.
Judt, J. Rhein, Sask, Can. O Jt.
Juengel, Ernst G, Sanborn, Iowa. Mo.
Juengel, H, Caro, Mich. Mo.
Juengel, O W, Sidney, Neb. Mo.
Juengel, Th H, 736 Reynolds av, Kansas City, Kans. Mo.
Juergensen, P, Netawaka, Kans. Mo.
Juettner, G, Rosthern, Sask, Can. Manit.
Juhl, H, R No 1, Oleander, Cal. D in A.
Juneau, H, Bergland, Mich. Mo.
Jung, G, R No 3, Nortonville, Kans. Mo.
Jung, M H, Palmer, Neb. Mo.
Junge, William T, 385 E 155th st, New York, N Y. N Y.
Junghaus, Ernst, El Cajon, Cal. Cal.
Jungkuntz, H, 201 E Ellsworth st, Columbia City, Ind. Mo.
Jungkuntz, H G, 409 Dallas st, Auburn, Ind. Mo.
Junke, W F, R No 2, Goodrich, Mich. Mo.
Just, E, R No 1, Madison, Neb. Mo.
Just, O T, Retzville, Wash. O Jt.
Juul, M B, 2519 Lyndale av N, Minneapolis, Minn. N in A.
Juul, O G, 3149 31st av S, Minneapolis, Minn. N in A.
Juvland, A T, Northfield, Minn. Nor U.

Kaarto, O, Portland, Oreg. Finn.
Kaatz, E K, Osage City, Mo. G Ia.
Kabele, Geo P, 121 W 110th Place, Chicago, Ill. N Ill.
Kabelitz, R W, Conroy, Iowa. Mo.
Kaeding, W E, Huron, Ohio. O Jt.
Kaehler, Fred'k A, D D, 998 Main st, Buffalo, NY. N & N.
Kaehler, J T, Mt Oliver Sta, Pittsburgh, Pa. Pb C.
Kaeiding, O R, 466 W Hudson st, Elmira, N Y. Sw A.
Kaellstroem, P J, 6343 Elizabeth st, Chicago, Ill. Sw A.
Kaeppel, Prof G C A, Oak Park, Ill. Mo.
Kaeppel, Prof J H, Concordia, Lafayette co, Mo. Mo.
Kaestner, C G, Flushing, L I, N Y. Mo.
Kahl, Elmer, R No 2, Greensburg, Pa. Pb S.
Kahle, H A, R No 1, New Plymouth, Idaho. Mo.
Kahre, H W, 26 Cobourg av, Winnipeg, Can. O Jt.
Kahse, W T, 1717 Nebraska av, York, Neb. Neb.
Kaiser, A W, Grenfeld, Sask, Can. Mo.
Kaiser, C F J, 1091 Harrison av, Milwaukee, Wis. Wis.
Kaiser, C R, 3948 East Side Boul, Los Angeles, Cal. Mo.
Kaiser, F J C, 3310 E Wash st, Indianapolis, Ind. Mo.
Kaiser, G C, Barton City, Mich. G Ia.
Kaiser, G M, Economy, Pa. Pb C.
Kaiser, J, 2368½ Thompson st, Los Angeles, Cal. Mo.
Kaiser, O, R No 1, Hepler, Kans. Mo.
Kaiser, Oscar, 415 W 24th st, Milwaukee, Wis. Mo.
Kaiser, P F, 610 S Anson st, Stamford, Tex. Mo.
Kaiser, P G, Albany, Texas. Mo.
Kaiser, W J, 1336 E Raymond st, Indianapolis, Ind. Mo.
Kaitschuck, Albert, 4329 Carroll av, Chicago, Ill. Wart.
Kallberg, John G, Hector, Renville co, Minn. Sw A.
Kallsen, E J A, R No 1, Ocheyedan, Iowa. Mo.
Kaminski, C, R No 1, Monroe, Mich. O Jt.
Kammholz, F, Oakfield, Wis. Wis.
Kamprad, W, Gary, Ind. Mo.
Kandal, K O, Parkside, Sask, Can. Nor U.
Kandelhart, W, 481 Decatur st, Brooklyn, N Y. N Y.
Kaniess, Gust, R No 1, Kewaskum, Wis. Mo.
Kantner, W O, 61 Illinois st, Battle Creek, Mich. N Ind.
Kanzinger, A C, 201 W Main st, Crestline, Ohio. Wit.

Kapp, J Wesley, D D, 244 Gilman av, Cincinnati, O. Mia.
Karcher, L, Menard, Texas. Mo.
Karg, C M, Schoharie, N Y. N Yk.
Karkau, A C, Freeport, L I, N Y. N & N.
Karl, C J, Miami, Fla. Sw A.
Karleen, E P, 419 George st, Sioux City, Ia. Sw A.
Karlovsky, Lud J, 538 Grand st, Bridgeport, Conn. Slov.
Karlson, E H, 24 E Dayton st, Madison, Wis. Sw A.
Karlstrom, O L, 1823 E Pacific av, Spokane, Wash. Sw A.
Karlstrom, O R, 7408 Woodlawn av NE, Seattle, Wash. Sw A.
Karpenstein, J H, Hastings, Neb. G Neb.
Karpinsky, R A, Manawa, Wis. Mo.
Karrer, John, 1435 2d st, Milwaukee, Wis. Wis.
Karsch, Carl Gustav, Minersville, Pa. Pa.
Karsten, A, R No 1, Correctionville, Iowa. G Ia.
Karsten, W, Sarcoxie, Mo. Mo.
Karstens, H R, Nutana, Saskatoon, Can. Manit.
Karstensen, Carl, R No 1, Kildare, Okla. Mo.
Kasberg, K A, Decorah, Iowa, N in A.
Kasdorff, R, Ph D, Arnprior, Ont, Can. Can.
Kase, George H, 230 Fairview av, Tipton, Ind. Mo.
Kasper, Jacob (*P Em*), Anderson, Tex. Mo.
Kaspar, L, R No 2, Appleton, Wis. Wis.
Kast, Aug J B, Marietta, Ohio. E O.
Kasten, P, Watertown, N Y. N Y.
Kastman, F E W, Ironwood, Mich. Sw A.
Kath, A, 645 Poplar st, Terre Haute, Ind. Mo.
Katt, H, 645 Poplar st, Terre Haute, Ind. Mo.
Katz, W L, 7301 Germantown av, Phila, Pa. Pa.
Kaub, A H, 2619 E 76th st, Chicago, Ill. Mo.
Kauffeld, J V, R No 1, Bremen, Kans. Mo.
Kauffman, H, 9995 Beverly av, Chicago, Ill. O Jt.
Kauffman, John C, D D, Milledgeville, Ill. N Ill.
Kauffman, S S, DD, 2122 Sunnyside av, Chicago, Ill. N Ill.
Kaufman, D C, Emaus, Pa. Pa.
Kaufman, R C, Woodstock, Ill. Cgo.
Kaufmann, Herm, Cohocton, N Y. Mo.
Kaufmann, J, Rockyridge, Ohio. G Ia.
Kaul, F W, Defiance, N Dak. Mo.
Kaumeyer, C Aug, R No 11, Lancaster, Ohio. Mo.
Kauth, M C, Charlson, N Dak. Mo.
Kautz, Benj F, Lairdsville, Pa. Sus.
Kautz, D J, R No 1, Porter, Minn. Minn.
Kava, F W, 213 Mitchell ave, Negaunee, Mich. Finn.
Kavasch, Joh, 107 Madison st, Hartford, Conn. Mo.
Kayhoe, J F F, LLB, 920 Buchanan st, Nashville, Tenn. Ol B.
Keck, A H, 750 College Grove av, South Bend, Ind. Cgo.
Keehley, John, Goshen, Ind. Cgo.
Keerl, J J, 212 Bray av, Evansville, Ind. Im.
Keever, E F, D D, 623 Plant st, Utica, N Y. N & N.
Kegley, C R W, 755 S Sacramento Boul, Chicago, Ill. Cgo.
Kehren, F H, R No 3, Jesup, Iowa, G Ia.
Keibel, W, West Allis, Wis. Wis.
Keim, C E, Spring City, Pa. Pa.
Keim, G, R No 1, Alden, Minn. G Ia.
Keiser, Prof A, 1710 College st, Newberry, S C. G Ia.
Keiser, C E, Ph D, Lyon Station, Pa. N Y.
Keiser, J, Creighton, Neb. G Ia.
Keisler, S S, R No 1, Conway, Mo. Mo.
Keisler, T O, D D, 211 Bithridge st, Pittsburgh, Pa. Pb C.
Keiter, A C R, 1101 W Airy st, Norristown, Pa. Pa.
Keiter, W D C, D D, 502 Hamilton st, Allentown, Pa. Pa.
Keller, A F, Lynbrook, L I, N Y. N Y.
Keller, Ch F, Strasburg, Ill. Mo.
Keller, Charles Ed, DD, 631 McKee st, Monessen, Pa. Pb S.
Keller, Ezra, Hillsboro, Ill. C Ill.
Keller, E L, Ph D, 623 Stolp av, Syracuse, N Y, N Yk.
Keller, Frederick J, 3271 43d st S W, Cleveland, O. Mo.
Keller, Francis M, Indiana, Pa. Pb S.
Keller, Jacob B, R No 3, Hagerstown, Md. Md.

Keller, J F, Fogelsville, Pa. Pa.
Keller, J G B, R No 1, Palmer, Kans. Mo.
Keller, Joseph H, 156 S Albemarle st, York, Pa. W Pa.
Keller, O, Haigler, Neb. Mo.
Keller, O P, Bowdle, S Dak. Minn.
Keller, S L, 341 E 10th st, Fremont, Neb. Neb.
Keller, T W, Melrose, N Y. N Yk.
Keller, W L, Mercer, N Dak. O Jt.
Kellermann, Herm, 605 N Broadway, Knoxville, Tenn. Mo.
Kelly, Austin A, 618 S 51st st, Philadelphia, Pa. E Pa.
Kelm, Herm, Parkers Prairie, Minn. Mo.
Kelpe, A, Expansion, N Dak. G Ia.
Kemena, E, Loyal, Wis. O Jt.
Kemerer, Duncan M,7422 Idlewild st, Pittsburgh,Pa. Pb.C.
Kemmer, W, Rocca Salles, Brazil, S A. Mo.
Kemp, M S, Litt D, Watsontown, Pa. Pb S.
Kempe, W, Creston, Iowa. Sw A.
Kempff, J M, R No 2, Bonduel, Wis. Mo.
Kennerly, W W, Alliance, Ohio. E O.
Kenreich, C H, Alton, N Y. Mo.
Kenreich, P, 1371 Andrews av, Lakewood, O. Mo.
Kent, H D, Spartanburg, S C. Mo.
Keränen, P, Frederick, S Dak. Finn.
Kerber, W, Raymond, S Dak. Minn.
Kercher, Geo A, Mt Joy, Pa. Pa.
Kerl, W F H, Lenexa, Kans. O Jt.
Kerlin, A A, Sharpsburg, Washington co, Md. Md.
Kern, H A F, D D, Turners Falls, Mass. Im.
Kern, I H, S T D, Mahanoy City, Pa. Pa.
Kern, K, R No 1, Schulenberg, Tex. Tex.
Kern, R E, Quakertown, Pa. Pa.
Kern, Val, Hannover, N Dak. Mo.
Kerschner, Charles A, 27 N 14th st, Allentown, Pa. Pa.
Kersten, Fr, R No 2, Osseo, Wis. Mo.
Kersten, R, Dresden, N Dak. Manit.
Kessler, Reinhold, 203 E 6th st, Oswego, N Y. N Yk.
Kester, M L, Johnston, S C. S C.
Ketchie, William R, R No 1, Mocksville, N C. N C.
Ketner, George J M, Central Bridge, N Y N Yk.
Ketterman, D, Newville, Pa. W Pa.
Ketterman, Wm H, York, Pa. W Pa.
Kettler, H, Delaware, Iowa. Mo.
Kettner, L, R No 2, Hector, Minn. O Jt.
Keturakat, M, Zeeland, N Dak. Minn.
Keturakat, W, Centuria, Wis. Wis.
Keuling, Emil J, 929 Gillies av, North Bergen, N J, N Yk.
Keyl, O, R No 2, Platte Center, Neb. Mo.
Keyl, Theo S, 280 Pershing av, Newark, N J. Mo.
Keyser, J H, New Haven, W Va. W Va.
Keyser, Leander S,DD,1126NFount'nav, Sprin'd, O. N Ind.
Kidd, H S, Womelsdorf, Pa. Pa.
Kiefer, C J, DD, 220 W Euclid av, Springfield,Ohio. Mia.
Kiefer, G L, New York, N Y. E Pa.
Kiefer, Simon P, Smithville, Ohio. E O.
Kieffer, J E, Fair Haven, Pa. O Jt.
Kielland, A H, Mobile, Ala. (n. s.)
Kiesow, J, Glidden, Iowa. G Ia.
Kiess, F A, 649 Wayne st, Defiance, Ohio. Mo.
Kildahl, H B, Fairview Hosp, Minneapolis, Minn. Nor U.
Kildahl, J L, R No 23, Waterford, Wis. Nor U.
Kildahl, J N, D D, U Ch Sem'y, St Paul, Minn. Nor U.
Kildahl, K O R, Douglas, N Dak. Nor U.
Kildegaard, A, 1179 Hoe av, New York, N Y. D in A.
Kildsig, J J, 130 Prospect st, Brooklyn, N Y. Dan U.
Kile, Nils F, Glydon, Minn. Nor U.
Kilian, A, Drake, N Dak. O Jt.
Kilian, C, Puyallup, Wash. O Jt.
Kilian, H, (Wendish), R No 3, Giddings, Tex. Mo.
Kilian, H A F, Canova, S Dak. O Jt.
Kilian, J (*P Em*), Theresa, Wis. Wis.

Killian, J Melvin, Lurich, Va. S W Va.
Killmer, A, 607 W 7th st, Ashland, Wis. G Ia.
Kilness, J B, Westby, Mont. N in A.
Kinard, James D, Greenwood, S C. S C.
Kinard, Michael M, D D, Ph D, Salisbury, N C. N C.
Kinell, A, Berkeley, Cal. Sw A.
King, Prof Charles B, D D, Charlotte, N C. N C.
King, C B, DD, 1227 Liverpool st NS, Pittsburgh, Pa. Pb S.
King, W N, Rock Grove, Ill. N Ill.
Kionka, Edward G B, Mobridge, S Dak. Minn.
Kionka, H J, R No 1, Kawkawlin, Mich. Mich.
Kionka, P, Maribel, Wis. Wis.
Kionka, Martin, 4616 Elm st, Milwaukee, Wis. Wis.
Kipps, M M (miss'y), 144 Haramachi, Tokio, Japan. Pa.
Kirchdoerfer, G, Java, S Dak. G Ia.
Kirchhoefer, A, R No 2, Merrill, Wis. Mo.
Kirchner, E, Secor, Ill. Mo.
Kirchner, G E, San Luis Obispo, Cal. Mo.
Kirchner, H, R No 2, Mishicott, Wis. Wis.
Kirchner, Ph, 1145 Franklin st, Reading, Pa. Pa.
Kirkegaard, A, Laurens, N Y. Dan U.
Kirkeberg, O L, Dallas, Wis. Nor U.
Kirsch, John A W, 526 Central av, Rochester, N Y.N Y.
Kirsch, Paul, 111 Cook av, Meriden, Conn. N Y.
Kirst, E, Ellensburg, Wash. Wis.
Kirst, L, 306 West st, Beaver Dam, Wis. Wis.
Kirtland, A B, Salina, Kans. Kan.
Kiser, W A, 2408 S 50th av, Cicero, Ill. N Ill.
Kissell, Albert J, Tipton, Iowa. Ia.
Kissling, R, 6506 S Peoria st, Chicago, Ill. Mo.
Kissling, Th E, 1314 Oakland av, Milwaukee, Wis. Mo.
Kistemann, W, R No 1, Poole, Neb. Mo.
Kistler, Charles E, 344 N 9th st, Reading, Pa. Pa.
Kistler, H A, Blountville, Tenn. Hol.
Kistler, Prof J L, DD, Sc D, Hartwick Sem'y, N Y, N Yk.
Kistler, J S, East Stroudsburg, Pa. Pa.
Kistler, Wm Ulysses, Pennsburg, Pa. Pa.
Kistler, Wm W, Coopersburg, Lehigh co, Pa. Pa.
Kitch, Ephriam H, De Soto, Ill. S Ill.
Kittel, E, 251 S 3d st, Steubenville, Ohio. O Jt.
Kittel, F, R No 2, Fullerton, Md. O Jt.
Kittel, G, R No 1, Lowellville, Ohio. O Jt.
Kittelsen, M H, Hallock, Minn. Nor Fr.
Kittilsby, Peter A, 1533 Sherwin av, Chicago, Ill. N in A.
Kitzelmann, G, Fort Morgan, Colo. G Ia.
Kitzerow, W J, Deer Park, Wis. Mo.
Kitzmann, O, Victor, Iowa. Mo.
Kitzmeyer, J F W, 497 Neptune av, Coney Island,NY. N Yk.
Kjaer, L H, 22 Linden Pk st, Roxb'y, Boston, Mass. Dan U.
Kjaer, L P. N in A.
Kjelaas, Lorentz E, La Moure, N Dak. Nor Fr.
Kjellgren, J Theodor, Hudson, Wis. Sw A.
Kjellstrand, A W, 44th st & 9th av, Rock Island, Ill.Sw A.
Kjoelhede, P, Grayling, Mich. D in A.
Kjoeller, L H, Blair, Neb. Dan U.
Kjoeller, L P, 1950 N Judson st, Phila, Pa. Dan U.
Kjoes, T Q, R No 1, Millet, Alta, Can. Nor U.
Kjorlang, P F, Rice Lake, Wis. N in A.
Klaehn, O, Statford, Ont, Can. Can.
Klahold, W C, West Falls, N Y. Mo.
Klamfoth, E J, Camp Chase, Ohio. O Jt.
Klammer, A C, Rapidan, Minn. Mo.
Klatt, G, Ohiowa, Neb. Neb.
Klatt, O, Schuyler, Neb. G Neb.
Klattenhoff, G, Overland, Mo. Mo.
Klaus, A, Lewiston, Minn. Wis.
Klaus, W E, 6th & L sts, Perry, Okla. Mo.
Klaus, W G, Nardin, Okla. Mo.
Klausing, J H, Big Rapids, Mich. Mo.
Klausler, J P, Hankinson, N Dak. Mo.

Klautsch, W E, R No 1, Effingham, Ill. Mo.
Klawitter, E, R No 4, Milford, Neb. Mo.
Kleckner, George S, Nazareth, Pa. Pa.
Kleckner, H C, Constantine, Mich. N Ind.
Kleimann, J H, Stuttgart, Ark. Mo.
Klein, A B, R No 1, Angelica, N Y. Mo.
Klein, F J, 508 Cypress st, Manistee, Mich. O Jt.
Klein, F W, 316 S "I" av, Saskatoon, Sask, Can. Manit.
Klein, H A, 400 South st, Collinsville, Ill. Mo.
Klein, Wm, Rosebud, N Dak. G Ia.
Kleine, Otto, 1710 N 26th st, Phila, Pa. Pa.
Kleine, P, Germany. Can.
Kleine, C. Edenwald, Sask, Can. Manit.
Kleinhans, John, Staunton, Ill. Mo.
Kleinhans, P, 10309 Garfield av N E, Cleveland, Ohio. Mo.
Kleinlein, A C, 1300 W 8th st, Los Angeles, Cal. O Jt.
Kleinlein, C G, Peshtigo, Wis. Wis.
Kleist, D M, La Salle, N Y. Mo.
Kleist, F, 110 W 113th st, Chicago, Ill. Mo.
Klemm, F W, Burkeville, Va. Mo.
Klemm, H, Stover, Mo. G Ia.
Klemmer, C, Bogota, N J. Mo.
Klemp, H R, Raymond, Minn. Mo.
Klenk, P J, Olney, Texas. Mo.
Kleppe, A T, Greenwood, Wis. Nor U.
Kleppe, Ludwig E, Sioux Rapids, Iowa. Nor U.
Klette, O, Lanham, Neb. G Neb.
Klettke, W G, 1936 La Salle av, Niagara Falls, N Y. Mo.
Kleven, Nils, St Olaf Coll, Northfield, Minn. Nor U.
Kleven, O M, International Falls, Minn. Nor U.
Klevjord, O, Cottonwood Lake, N Dak. N in A.
Kleweno, J H, R No 3, Alexandria, Minn. Mo.
Klick, A H, Pine Grove, Pa. Pa.
Klick, Ira W, Strausstown, Pa. Pa.
Klick, J A, Nazareth, Pa. Pa.
Kliefoth, Th, Johnson Creek, Wis. Wis.
Klindworth, A J, Philo, Ill. O Jt.
Klindworth, G F, Woodland, Mich. O Jt.
Klindworth, W F, 235 15th st, Port Arthur, Tex. Mo.
Kline, Harry C, 27 S High st, Bethlehem, Pa. Pa.
Kline, John J, Ph D, 220 Chestnut st, Pottstown, Pa. Pa.
Kline, Lloyd H, 100 N 2d st, Darby, Pa. E Pa.
Kline, Marion J, D D, 1407 12th av, Altoona, Pa. Al.
Kline, W H, Red Cross, Pa. Pa.
Kline, Wm H, Topton, Pa. Pa.
Kling, G H, West Sand Lake, N Y. N Yk.
Kling, John, East Schodack, N Y. N Yk.
Klingbeil, H C, R No 1, Ixonia, Wis. Wis.
Klingbeil, J, 1117 E Division st, Springfield, Ill. Mo.
Klingensmith, U J, 713 Catherine st, Syracuse, NY. N & N.
Klinger, Karl, Hanover, Washington co, Kans. G Neb.
Klingler, P G, 3913 Perryville av, Pittsburgh, Pa. Pb C.
Klingmann, Julius, 610 Madison st, Watertown, Wis. Wis.
Klinksick, Th G, 1127 Huron st, Toledo, Ohio. G Ia.
Kloeckner, H, Okolona, Ohio. G Ia.
Kloeckner, Otto, R No 6, Lincoln, Neb. G Ia.
Kloth, C C, Elkhorn, Ia. Dan U.
Klotsche, Ernst, 2840 Summer st, Lincoln, Neb. G Neb.
Kluender, P L, Ellendale, N Dak. Mo.
Kluepfel, P, Perrysburg, Ohio. G Ia.
Kluge, A, Doss, Gillespie co, Texas. G Ia.
Klusmann, L H, R No 3, Waupaca, Wis. Mo.
Kluxdahl, Gudmund J, Adams, N Dak. Nor U.
Klyve, Sivert, Bawlf, Alta, Can. Nor U.
Knapp, J W, Ph D, Summit, N J. N & N.
Knappe, E, Cullom, Ill. G Ia.
Knappe, F W, Alta Vista, Ia. G Ia.
Knappe, W, Clinton, Iowa. G Ia.
Knardahl, C M, Birch Hills, Sask, Can. Nor U.
Knauff, H, Port Colborne, Ont, Can. C Can.

Kneiske, P W, R No 12, North Milwaukee, Wis. Wis.
Knerr, G A, Ambler, Pa. E Pa.
Knerr, W R, Strasburg, Pa. Pa.
Knief, L E (*P Em*), Watertown, Wis. Mo.
Knippenberg, K, 10 Leighton Crescent, London, Eng. Mo.
Knipple, J G C, Gettysburg, Pa. Md.
Kniseley, J B, Port Royal, Pa. C Pa.
Knittle, J F, Manheim, Pa. E Pa.
Knoblauch, G, 226 N Brooks st, Madison, Wis. O Jt.
Knock, D A, Akron, Iowa, Sw A.
Knock, E G, 1312 K st, Lincoln, Neb. Sw A.
Knoke, W, R No 2, Preston, Kans. Mo.
Knoll, C F, Ph D, 1149 Prindle st, Chehalis, Wash. Pac.
Knoll, M, Motley, Minn. O Jt.
Knorr, E A, 94 Larchmont av, Detroit, Mich. Mo.
Knubel, F H, DD, 48 Hamilton Ter, New York, N Y. N Yk.
Knuebel, John H, Wolcottsville, Niagara co, N Y. Buf.
Knudsen, A M, 1905 Mapleton av, Boulder, Colo. R Mtn.
Knudsen, J, Beresford, S Dak. Dan U.
Knudsen, K, Enumclaw, Wash. D in A.
Knudsen, Nils G W, Warren, Minn. Nor U.
Knudsen, Th, Tyler, Minn. D in A.
Knudsvig, H H, Audubon, Minn. Hau.
Knudten, Chr, 3406 Pierce av, Chicago, Ill. Wart.
Knuf, W, Cadott, Wis. Mo.
Knust, H C, R No 1, Milford Center, Ohio. Mo.
Knutsen, M N, Rugby, N Dak. Nor U.
Knutsen, S A, 416 Hunter av, Joliet, Ill. Hau.
Knutson, K, Clinton, Minn. Nor Fr.
Knutson, S C, International Falls, Minn. Nor U.
Knutson, T J, Jackson, Minn. Hau.
Knuth, H, 1114 Chambers st, Milwaukee, Wis. Wis.
Koch, C Franklin, 26th & Farnum sts, Omaha, Neb. Neb.
Koch, C F G (P Em), 3904 W 34th st, Cleveland, O. Mo.
Koch, Emil, R No 2, Okawville, Ill. Mo.
Koch, Fr, R No 14, Caledonia, Wis. Wis.
Koch, George, R No 2, Garner, Iowa. Mo.
Koch, G J F, Steger, Ill. Mo.
Koch, H (*P Em*), 910 Wis av, Sheboygan, Wis. Mo.
Koch, Hugo, Doylestown, Wis. Wis.
Koch, J, Anaconda, N Dak. Wis.
Koch, J W, Northampton, Pa. Pa.
Koch, O, sr, Columbus, Columbia co, Wis. Wis.
Koch, O, jr, R No 4, Tomah, Wis. Wis.
Koch, O F, Waverly, Iowa. Mo.
Koch, R, Jerico Springs, Mo. Mo.
Kock, C F, Belleplaine, Minn. Minn.
Koefod, H O, Glenwood, Pope co, Minn. N in A.
Koehler, A H, Luth San, San Antonio, Texas. O Jt.
Koehler, Prof Ed, Oak Park, Ill. Mo.
Koehler, F, Nicollet, Minn. Minn.
Koehler, G, 1650 State st, Salem, Oreg. O Jt.
Koehler, Prof John, R No 14, Wauwatosa, Wis. Wis.
Koehler, K, Wauwatosa, Wis. Wis.
Koehler, P H, Iron Ridge, Wis. Wis.
Koehler, Robert, Long Prairie, Todd co, Minn. Mo.
Koehler, T, Egg Harbor City, N J. (n. s.)
Koehneke, P F, Dodge Center, Minn. Mo.
Koehnken, R, Evansville, Ill. Mo.
Koenig, Fr, R No 2, Truman, Minn. Mo.
Koenig, G, 455 E 7th st, Brooklyn, N Y. Mo.
Koenig, H, R No 1, Clarence Center, N Y. Mo.
Koenig, H A, 804 Bank st, Webster City, Iowa. Mo.
Koenig, H G, R No 3, Aitkin, Minn. O Jt.
Koenig, Leo, 80 W 12th st, New York, N Y. N Y.
Koenig, P, 3737 Iowa av, St Louis, Mo. Mo.
Koenig, Walter, 45 Smith st, Paterson, N J. Mo.
Koeninger, L H, Raymond, S Dak. Minn.
Koepchen, Wm, 431 W 43d st, New York, N Y. Mo.
Koepke, H C, Buckeye, Iowa. Mo.

Koeplien, A, McNaughton, Wis. Wis.
Koepp, A, R No 1, Wausau, Wis. O Jt.
Koepp, H, Romeo, Mich. G Ia.
Koeppe, A, Rapid City, S Dak. G Ia.
Koeppel, J, Syracuse, Neb. G Ia.
Koepplin, John C, 684 Chene st, Detroit, Mich. O Jt.
Koerber, Aug, 2924 Valentine av, New York, N Y. Mo.
Koerber, J, Preston, Md. Mo.
Koerner, C J (*P Em*), Jefferson, Wis. Mo.
Koessel, Chr C, Reed City, Mich. Mo.
Koester, Fr (*P Em*), Ainsworth, Neb. Mo.
Koester, H, Alliance, Neb. Mo.
Koester, Herm, Herington, Kans. Mo.
Koestering, E, New Minden, Ill. Mo.
Kogler, J, Orange, Cal. Mo.
Kohler, A, Sugar Grove, Ohio. O Jt.
Kohler, Charles S, 10914 Olivet av, Cleveland, O. Pb C.
Kohler, Fred'k W, Rochester, Pa. Pb C.
Kohlhoff, Aug, Warren, Ill. O Jt.
Kohlhoff, Gust, R No 1, Lakefield, Minn. Mo.
Kohlmeier, Ch, Viscount, Sask, Can. O Jt.
Kohlmeier, H B, New Haven, Ind. Mo.
Kohlmeier, Paul H, 880 Alfred av, Winnipeg, Can. O Jt.
Kohlrusch, C, R No 1, Cross Plains, Ind. O Jt.
Kohlrusch, R, R No 1, Cross Plains, Ind. O Jt.
Kohn, Ernest H, Mt Holly, N C. Tn.
Kohn, Otto, Big Spring Neb. Mo.
Kohn, Theo, '24 Margaret st, St. Paul, Minn. Mo.
Kohn, W C, Conc Coll, Oak Park, Ill. Mo.
Kohn, W L, 610 Talbot av, Winnipeg, Man, Can. Mo.
Koivumaki, V, Ely, Minn. Finn.
Kolarik, J, 426 W 8th st, Tarentum, Pa. Slov.
Kolb, G, Ellis, Kans. G Ia.
Kolb, H J, Sherwood, Oreg. Mo.
Kolb, L, R No 3, Boone, Iowa. Mo.
Kolb, P, Maywood, Ill. Mo.
Kolbe, Ernst, Glencoe, Minn. Mo.
Kolbe, F H, 1311 W 31st st, Minneapolis, Minn. Mo.
Kolch, F A, 21 Highland av, Detroit, Mich. Mo.
Kolden, A O, East Stanwood, Wash. Nor Fr.
Koller, Paul W, 241 Park av W, Mansfield, Ohio. Wit.
Kollmann, Aug, Daykin, Jefferson co, Neb. Mo.
Kollmorgen, A A, R No 2, Augusta, Mo. Mo.
Kollmorgen, Carl, R No 1, Fairmont, Minn. Mo.
Kolste, T S, Iola, Wis. Nor U.
Kolstoe, Ole, Plummer, Minn. Nor U.
Kononen, A, Kaleva, Mich. Finn.
Konsterlie, P T, 6743 17th av N W, Seattle, Wash. Nor Fr.
Konzack, K, Fredericksburg, Tex. G Ia.
Koogle, H A, Chapman, Dickinson co, Kans. Kan.
Koolen, M, Leigh, Neb. G Neb.
Koon, S P, Pomaria, S C. S C.
Koosman, E G, Glenwood, Wis. O Jt.
Koosmann, P H, Menno, S Dak. O Jt.
Kopanko, H G F, Payne, Ohio. O Jt.
Kopenhaver, W M, Macungie, Pa. Pa.
Kopp, J, 179 Woodward st, Jersey City, N J. N Y.
Koppelmann, H H, 570 Salmon st, Portland, Oreg. Mo.
Kordewick, F J, Richardson, N Dak. O Jt.
Koren, Paul, Decorah, Iowa. N in A.
Korhonen, N (miss'y), China. Finn.
Kories, E, 44 Central av, Naugatuck, Conn. Mo.
Korn, Alex B, Shickley, Neb. D Neb.
Korn, R, Renville, Minn. Minn.
Korntheuer, J, 146 Grote st, Buffalo, N Y. N Y.
Korsrud, A C, Palermo, N Dak. N in A.
Kortesmaki, M, 326 Garfield st, Hibbing, Minn. Finn.
Koesche, D, 6049 S Marshfield av, Chicago, Ill. O Jt.
Koser, David T, Arendtsville, Adams co, Pa. W Pa.
Koser, J Alfred, 912 S Osage st, Sedalia, Mo. Kan.
Koser, J G, R No 3, Hagerstown, Md. Md.
Kossick, Matthias, El Reno, Okla. G Neb.
Koss, Wm, 6 W 3d av, Spokane, Wash. Mo.
Kostbahn, L, Macon, Franklin co, Neb. G Ia.
Kothe, H C, Worden, Ill. Mo.
Kovar, H, Fairbank, Iowa. G Ia.
Kowalke, Prof E, 902 Western av, Watertown, Wis. Wis.
Kowalske, C H, Stewart, Minn. O Jt.
Kowert, H, 4209 N Whipple st, Chicago, Ill. Mo.
Kowert, H W. Hiawatha, Kans. Mo.
Kowert, W, 921 S 14th st, Sheboygan, Wis. Mo.
Kowert, W J, Elgin, Ill. Mo.
Kraeft, Ernst, Marion, Wis. O Jt.
Kraeling, Emil C J, 132 Henry st, Brooklyn, N Y. N Y.
Kraeling, E G H, 132 Henry st, Brooklyn, N Y. N Y.
Kraeling, H D, 845 Walton av, New York, N Y. N Y.
Kraft, A W, R No 1, Yale, S Dak. Mo.
Kraft, Carl, Rock Island, Ill. Sw A.
Kraft, J T, Wakefield, Neb. Sw A.
Krahnke, C J, 909 Vine st, St Clair, Mich. Mo.
Krahmer, Christian, Pittsford, N Y. N Y.
Kralik, W, Castroville, Texas. O Jt.
Kramer, Adam, Thorndale, Texas. Mo.
Kramer, G M, 2626 Howard st, New Orleans, La. Mo.
Kramer, K W, R No 2, Rockport, Ind. Ol B.
Kramer, Oscar C, Newcomerstown, Ohio. E O.
Kramer, W, Saginaw, W S, Mich. Mich.
Kramlich, John Frederick, Royersford, Pa. Pa.
Kramlich, Wm W, Weissport, Pa. Pa.
Krantz, J A, D D, 1269 Ashland av, St Paul, Minn. Sw A.
Kranz, R, Hosmer, S Dak. G Ia.
Krapf, Fr C, 40 N Iowa av, Atlantic City, N J. Pa.
Kratz, W J, 1911 Oak Hill av, Youngstown, Ohio. E. O.
Krauch, Oscar W, 280 Hickory st, Buffalo, N Y. N Y.
Krauleitis, W, Wisner, Neb. G Neb.
Kraus, E, 3 Wood st, Pittston, Pa. Mo.
Kraus, P C, Jopin, Mo. Mo.
Krause, A, 510 E 12th st, Portland, Oreg. O Jt.
Krause, A, Tompkinsville, S I, N Y. N Y.
Krause, A E, Moyers, W Va. O Jt.
Krause, E C, 428 E 3d st, Fremont, Neb. Mo.
Krause, H, R No 4, Fayetteville, Texas. G Ia.
Krause, M W, Hegins, Pa. Pa.
Krause, P G, Wallis, Texas. Mo.
Krause, W, St Clair, Mich. O Jt.
Kraushaar, Wm, 504 Beacon st S E, Minneap'lis, Minn. G Ia.
Krauss, Prof E A W, DD, 3620 Texas av, St Louis, Mo. Mo.
Krauss, Elmer F, D D, 1606 S 11th av, Maywood, Ill. Pb C.
Krauss, Fr, Cook, Neb. G Ia.
Krauss, F M, 915 Seymour st, Lansing, Mich. Mich.
Krauss, H H, Auburn, Pa. Pa.
Krauss, P H, 4139 Franklin Rd, Pittsburgh, Pa. Pb C.
Krauss, R H, Hellertown, Pa. Pa.
Kraxberger, W R, 720 Jeff st, Oregon City, Oreg. Pac.
Krebs, A C, R No 4, Milford, Ill. G Ia.
Krebs, G, Syracuse, Neb. G Ia.
Krebs, Walter, R No 2, Tinley Park, Ill. Mo.
Krebs, W E, Rock Falls, Ill. G Ia.
Krechting, J P, D D, 1010 E Capitol st, Wash, D C. N Yk.
Kreidt, E H, 1702 M½, Galveston, Texas. Mo.
Kreinheder, O, Lancaster, Pa. Mo.
Kreinheder, O C, 630 Carroll av, St Paul, Minn. Mo.
Krekeler, Conrad, Gothenburg, Neb. G Ia.
Krekeler, L, Gillespie, Ill. G Ia.
Krenke, Rich M C, Washburn, Wis. Mo.
Krenzien, R, R No 37, Broadlands, Ill. Mo.
Krepper, E L C, 3087 Emerald st, Philadelphia, Pa. Pa.
Kreps, M O J, 1125 Olympia av, Columbia, S C. S C.
Kressley, Prof Geo S, Litt D, Kutztown, Pa. Pa.
Kretschmann, T W, Ph D, 48 N 40th st, Phila, Pa. Pa.

Kretzmann, C, 417 Congress st, Schenectady, N Y. Mo.
Kretzmann, J C, 52 Ward st, New Haven, Conn. Mo.
Kretzmann, Karl, 585 E 178th st, New York, N Y. Mo.
Kretzmann, Martin, Kendallville, Ind. Mo.
Kretzmann, M C, Miles City, Mont. Mo.
Kretzmann, O, Garber, Okla. Mo.
Kretzmann, P E, Conc College, St Paul, Minn. Mo.
Kretzmann, P L, R No 4, Kingfisher, Okla. Mo.
Kretzmann, Robert, R No 1, Corunna, Ind. Mo.
Kretzschmar, Herm, Fall Creek, Wis. Mo.
Kretzschmar, J H, Villard, Minn. Mo.
Kretzschmar, Karl, 520 S St Joe av, Hastings, Neb. Mo.
Kretzschmar, M, Swanville, Minn. Mo.
Kretzschmar, P, Optimo, Mora co, N Mex. Mo.
Kretzschmar, Rich, 2243 S Jefferson av, St Louis, Mo. Mo.
Kreutz, Fr, Westgate, Iowa. Mo.
Kreyling, A, 711 Hazlewood av, Pittsburgh, Pa. Mo.
Krider, Isaac, Duncansville, Blaire co, Pa. Al.
Krieger, H, Virginia, Minn. Mo.
Krietemeyer, H W, R No 2, Pekin, Ill. Mo.
Kringle, L T, Fosston, Polk co, Minn. Hau.
Kristensen, R Joh, Viborg, S Dak. D in A.
Kroeger, Fred'k, R No 1, Hinckley, Ill. Mo.
Kroeger, H, Lemberg, Sask, Can. O Jt.
Kroeger, J, 570 Alfred av, Winnipeg, Can. O Jt.
Kroencke, Fred, 1906 Hopkins av, Cincinnati, Ohio. Mo.
Kroening, Prof G, 1000 Ivy st, St Paul, Minn. O Jt.
Kroening, H, R No 1, Covington, Okla. Mo.
Krog, C A, Atkins, Benton co, Iowa. Mo.
Krogh, C H M, Luck, Wis. Dan.U.
Krogh, J K (miss'y), Ft Dauphin, Madagascar. Nor U.
Krogstad, A J, Edinburg, N Dak. Hau.
Krohn, H F, R No 2, Rensselaer, Ind. Mo.
Kron, N E, Dayton, Iowa. Sw A.
Kronberg, S J, Melby, Douglas co, Minn. Sw A.
Krostu, G G, R R No 37, Cambridge, Wis. Nor U.
Krotke, K A, R No 4, Decatur, Ind. Mo.
Krout, J D, Maytown, Pa. E Pa.
Krueger, A F, R No 2, Orchard Park, N Y. Mo.
Krueger, J, Farrar, Perry co, Mo. Mo.
Krueger, J F, Ph D, 511 R st, Atchison, Kans. G Neb.
Krueger, J O, Independence, Ia. G Ia.
Krueger, J W, Berlin, Wis. Mo.
Krueger, Karl, Atchison, Kans. G Neb.
Krueger, Leopold, Wordsworth, Sask, Can. Mo.
Krueger, O, R No 1, Rolla, Mo. Mo.
Krueger, W C, Gordonville, Mo. Mo.
Krug, A, Forres, Sask, Can. Mo.
Krug, L, White Bluffs, Wash. Wis.
Krull, H, Hector, Minn. O Jt.
Krumbholz, C E, 901 Ogden pl, New York, N Y. N & N.
Krumbine, M H, 1211 11th st, Altoona, Pa. Al.
Krumm, C E, Thornville, Ohio. O Jt.
Krumstroh, J, Rush Center, Kans. G Ia.
Krumwiede, W, 232 Voorhees av, Buffalo, N Y. N & N.
Krusa, H B, Redwood, N Y. N Y.
Krusche, Alex, Osceola, Wis. Mo.
Kruse, Prof W H, Ft Wayne, Ind. Mo.
Krutzky, P G, North Tonawanda, N Y. N & N.
Kubitz, O T, Galena, Ill. O Jt.
Kucharik, Jos, Garfield, N J. Slov.
Kuchenbecker, J, Ruskin, Neb. Mo.
Kuder, Calvin F, D D (miss'y), Rajahmundry, India. Pa.
Kuder, Hiram J, 522 Fiot av, South Bethlehem, Pa. Pa.
Kuder, John H, Lehighton, Carbon co, Pa. Pa.
Kuechle, G, 2014 Center st, Milwaukee, Wis. Mo.
Kuechle, G, jr (miss'y), Ambur, Madras Pres, India. Mo.
Kuechle, H C, R No 6, Marysville, Ohio. Mo.
Kueffner, L A, Bakersfield, Cal. Mo.
Kuegele, Chr, 438 Oliver st, New Orleans, La. Mo.
Kuegele, M F, Conover, N C. Mo.
Kuehn, Christian, 811 W Saratoga st, Balto, Md. Md.
Kuehn, E C, 1119 Meldrum av, Detroit, Mich. Mo.
Kuehn, Gotthold, Springville, Erie co, N Y. Mo.
Kuehn, H P, R No 4, Litchfield, Ill. Mo.
Kuehn, Th, 310 Cooper av, Glendale, L I, N Y. Mo.
Kuehner, G, Valley City, Ohio. O Jt.
Kuehner, T, Byron Center, N Y. Buf.
Kuehner, W, Melville, Sask, Can. Mo.
Kuehnert, A M, 900 N K st, Muskogee, Okla. Mo.
Kuehnert, F G, Crystal Lake, Ill. Mo.
Kuehnert, J P, Lyons, Burt co, Neb. Mo.
Kuendig, John J, D D, 609 Walnut st, Reading, Pa. Pa.
Kuethe, E, Amboy, Ill. G Ia.
Kuether, W A, Wabeno, Wis. Wis.
Kuhlman, Arthur, Glenford, Ohio. O Jt.
Kuhlman, E J E, Baltic, Ohio. O Dis.
Kuhlman, G E, 606 11th st, Oshkosh, Wis. O Jt.
Kuhlman, Prof H, Clinton, Iowa. G Ia.
Kuhlman, J Fred'k, Pawnee City, Neb. Neb.
Kuhlman, J H, Loudonville, Ohio. O Jt.
Kuhlman, Luther, D D, 1550 W Market st, York, Pa. Md.
Kuhlow, O, 815 12th st, Watertown, Wis. Wis.
Kuhn, G A (*P Em*), Lake Benton, Minn. Wis.
Kuhnert, C E, 59 Goethe st, Cumberland, Md. Al.
Kuhns, Luther M, 440 Paxton Block, Omaha, Neb. Neb.
Kuhns, Samuel W, Woodstock, Va. Va.
Kuldell, A R, 1618 H st N W, Washington, D C. (n. s.)
Kummer, Paul, 962 Prescott av, Scranton, Pa. Pa.
Kumnick, H, Power, Mont. Mo.
Kump, Wm A, Chambersburg, Pa. W Pa.
Kumpf, E, Gillett, Wis. G Ia.
Kumpf, H sr (*P Em*), Waverly, Iowa. G Ia.
Kumpf, H P, Oconto Falls, Wis. G Ia.
Kumpf, Paul J, Preston, Minn. G Ia.
Kunkelman, M Rea, 118 Highst, Cambridge Springs, Pa. PbC.
Kunkle, Geo G, Cherryville, Pa. Pa.
Kunkle, H A, 531 Gaston av, Fairmont, W Va. W Va.
Kunsi, M I, Suomi Coll, Hancock, Mich. Finn.
Kunsisto, V, Eveleth, Minn. Finn.
Kuntz, A H, 687 Lafond st, St Paul, Minn. Mo.
Kuntz, David J M, 509 Linden st, Allentown, Pa. Pa.
Kuntz, Frank S, 2217 N Park av, Philadelphia, Pa. Pa.
Kuntz, J W, Bellevue, Ohio. O Jt.
Kuntzmann, J, Concordia, Mo. Mo.
Kunzmann, A E, Chaffee, Mo. Mo.
Kunzmann, JC, DD, 146 E Washt'n Lane, Germant, Phila. Pa. Pa.
Kunzmann, Paul L, Lansford, Pa. Pa.
Kunzondorf, R, Garber, Okla. G Neb.
Kupfer, F, 414 Christian Lane, Milwaukee, Wis. Wis.
Kupfer, John, Campbell Hill, Ill. Wart.
Kupfer, W, Pembroke, Ont, Can. Can.
Kuppler, John G, Jacksonville, Ill. Mo.
Kupsky, W L, Kensal, N Dak. Mo.
Kuring, Adolf, 826 W 19th st, Chicago, Ill. Mo.
Kurth, C, 701 Ella st, Beatrice, Neb. Mo.
Kurtz, Daniel S, Center Hall, Pa. C Pa.
Kurtz, E A, Boscobel, Wis. G Ia.
Kurtz, Irwin B, D D, 239 Chestnut st, Pottstown, Pa. Pa.
Kurtz, M A, 19 Pearl st, Lancaster, Pa. Pa.
Kurtz, W H, Earlville, Lasalle co, Ill. G Ia.
Kusch, J, Adams, Oreg. G Ia.
Kusch, J, R No 2, White Rock, S Dak. Mo.
Kuss, E W, 1718 4th st, New Orleans, La. Mo.
Kutschinski, O F, R No 2, Detroit, Mich. Mo.
Kutter, J, Clifford, Ont. Can. Mo.
Kvaase, Daniel, Spring Valley, Wis. N in A.
Kvale, O J, Orfordville, Wis. N in A.
Kvamme, Kr, Ossian, Iowa. N in A.

Kvammen, M A, Decorah, Iowa. Nor U.
Kvile, O, Great Falls, Mont. Nor U.

Laabs, H H, Dummer, Sask, Can. Mo.
Labes, Wm, Lind, Wash. O Jt.
Labrenz, W, 653 Mich av, Buffalo, N Y. Mo.
Labrenz, W A, 3026 Mary st, Pittsburgh, Pa. Mo.
Lack, E, R No 3, Princeton, Ill. O Jt.
Ladd, I R, Adamsville, Ohio. O Dis.
Laetsch, Theo, 915 S 17th st, Sheboygan, Wis. Mo.
Lahme, G, 1434 Court st, Salem, Oreg. Mo.
Lail, R, Cataba, S C. Mo.
Lamack, H, R No 2, Baden, Ont, Can. Can.
Lamartine, Philip, Sta T, Wyoming av, Phila, Pa. Pa.
Lambert, Charles, Bellwood, Pa. Al.
Lambert, James F, Catasauqua, Lehigh co, Pa. Pa.
Lambert, Wm A, 236 S Lincoln av, Lebanon, Pa. Pa.
Lambertus, F, Prairie du Sac, Wis. G Ia.
Lambertus, J, Parkston, S Dak. G Ia.
Lambrecht, A W, Blair, Neb. Mo.
Lammert, F W, The Grove, Coryell co, Texas. Mo.
Lammert, Wm, R No 4, Jesup, Iowa. G Ia.
Lamprecht, A, R No 1, Crestline, Ohio. O Jt.
Lams, E T, 1100 S East av, Oak Park, Ill. Mo.
Land, B I, Homestead, Mont. Nor Fr.
Landahl, C W (miss'y), Taipingtien, China. Hau.
Landdeck, Chr, Pittsburg, Kans. G Ia.
Landdeck, F W, Hedrick, Iowa. G Ia.
Landdeck, J, Grafton, Worth co, Iowa. G Ia.
Landeck, A Chr, Pecatonica, Ill. Mo.
Landell, Oscar A, Centerville, Iowa. Sw A.
Landgraf, Wm, R No 3, Juniata, Neb. Mo.
Landgrebe, A H, R No 3, Sumner, Iowa. G Ia.
Landgrebe, G, Elgin, Monton co, N Dak. G Ia.
Landin, J A S, 7950 Escanaba av, Chicago, Ill. Sw A.
Landis, E E, West Leesport, Pa. Pa.
Landsky, H C, Pembroke, Ont, Can. Mo.
Lane, George O, 1464 Iron st, Bellingham, Wash. N in A.
Lane, W H, Neenah, Ala. Mo.
Lang, H C, Trevose, Pa. N Yk.
Lang, J G, R No 4, Hooper, Neb. Mo.
Lang, N P, Blair, Neb. Dan U.
Lang, O L, Gresham, Wis. Mo.
Lang, Titus, 1003 S 20th st, Omaha, Neb. Mo.
Langaunet, H J, Moose Jaw, Sask, Can. Nor U.
Lange, Aug, 1315 Anthony Boul, Ft Wayne, Ind. G Ia.
Lange, A H, 627 7th av, Council Bluffs, Iowa. Mo.
Lange, A W, 512 N 57th st, Philadelphia, Pa. Mo.
Lange, B W J, Berkeley, Cal. Mo.
Lange, Carl, Troy, Ill. Mo.
Lange, C J, R No 1, Yorkville, Ill. O Jt.
Lange, H, Alois, Wis. Wis.
Lange, H F, Crystal, N Dak. Mo.
Lange, Ph, Seward, Neb. Mo.
Lange, R, Hartsburg, Ill. G Ia.
Lange, W, R No 2, Watertown, Wis. O Jt.
Lange, W A, Cedarburg, Wis. Buf.
Lange, W J B, 113 Western Parkway, Louisville, Ky. Mo.
Langehaugh, A O, Eleva, Wis. Nor U.
Langehaugh, L, Sharon, N Dak. Hau.
Langehennig, W G, Jackson, Mo. Mo.
Langeland, Magne, R No 1, Rothsay, Minn. N in A.
Langelette, D W, Luzerne, Iowa. Mo.
Langeli, T J, Chanbery, Sask, Can. Nor U.
Langemo, John T, Edinburg, N Dak. Nor U.
Langham, J G, Manorville, Pa. Pb S.
Langhans, W S, Greenville, Pa. Pb C.
Langholz, Chr, R No 3, Lamberton, Minn. O Jt.
Langholz, C G, Nixon, Tex. O Jt.
Langholz, J, Wiarton, Ont, Can. Can.
Langholz, W, Morgan, Minn. O Jt.
Langholz, W, Marietta, Minn. O Jt.
Langholz, W, Josephsburg, Alta, Can. O Jt.
Langkammerer, George, Holstein, Iowa. G Ia.
Langner, G, Knippa, Texas. G Ia.
Langseth, J M, Manfred, N Dak. Nor U.
Langseth, P O, Hazard, Neb. N in A.
Lankenau, F J, Napoleon, Ohio. Mo.
Lankow, W J, 767 6th st, San Bernardino, Cal. Mo.
Lantz, Benj R, 208 S Santa Fe av, Salina, Kans. Kan.
Lantz, C A, Sunbury, Pa. Sus.
Lantz, Henry K, Shiremanstown, Pa. Pa.
Larimer, L H, DD, 1107 N Fountain av, Springfield, O. Mia.
Larrick, Charles U, Minerva, Ohio. E O.
Larsen, B J, Lake Park, Becker co, Minn. N in A.
Larsen, Chr M, R No 14, Larsen, Wis. Nor U.
Larsen, Ditman, Howard, S Dak. Nor U.
Larsen, G A, 3405 16th av S, Minneapolis, Minn. Nor U.
Larsen, J A, R No 1, Kenmare, N Dak. Dan U.
Larsen, J D, Pierre, S Dak. N in A.
Larsen, Lauritz, 460 74th st, Brooklyn, N. Y. N in A.
Larsen, L C, Penn Yan, N Y. Dan U.
Larsen, L C, Moorhead, Iowa. D in A.
Larsen, N A (miss'y), Sinyang, Honan, China, N in A.
Larsen, Thorvald H, Taylor, N Dak. Nor U.
Larsgaard, A, Garretson, S Dak. N in A.
Larson, A A, Thief River Falls, Minn. Sw A.
Larson, A L, Hamlet, N Dak. Nor Fr.
Larson, C A, R No 2, Valley Springs, S Dak. Sw A.
Larson, E O, Willmar, Minn. Nor Fr.
Larson, Geo, Thief River Falls, Minn. Nor Fr.
Larson, Gustaf S, Port Allegany, Pa. Sw A.
Larson, H, 89 Henry av, Lynn, Mass. Sw A.
Larson, H A, Minden, Neb. Sw A.
Larson, J Edor, Gwinner, N Dak. Sw A.
Larson, L J R, Joplin, Mont. Nor U.
Larson, Martin L, Douglas, Alaska. Sw A.
Larson, O L (miss'y), Rajahmundry, India. Sw A.
Larson, V F, Forest City, Iowa. N in A.
Lash, W H, Salisbury, N C. Mo.
Laskowski, Otto H, Sigel, Ill. Mo.
Lassen, Th, Strassburg, Sask, Can. O Jt.
Lasseson, J L, Hastings, N Dak. Hau.
Latsha, J A, McClure, Pa. Pa.
Lau, D B, DD, 1809 Morningside av, Pittsburgh, Pa. Pb S.
Lau, I M, Littlestown, Pa. W Pa.
Lau, J B, South Ozone Park, New York, N Y. N Yk.
Laub, William O, 210 S 4th st, Reading, Pa. Pa.
Lauer, C F, 3210 S Third st, Shelbyville, Ill. O Jt.
Lauer, Wm C L, 712 North st, East Mauch Chunk, Pa. Pa.
Lauer, W H C, Summit Hill, Pa. Pa.
Laufer, H A C, Woodstock, Ill. Mo.
Lauffer, George N, 33 N 2nd st, Steelton, Pa. E Pa.
Lauffer, M F, Cardington, Ohio. O Jt.
Laughbaum, J A, Chillicothe, Ohio. Mia.
Laughbaum, W C, Nevada Ohio. Wit.
Laure, M J, Ph D, Andover, Ill. Sw A.
Laurence, D J, Crystal Falls, Mich. Sw A.
Laurhammer, P O, Fairdale, N Dak. Nor Fr.
Lauritzen, Jno R, 120 W Cumberland av, Knoxv'e, Tn. O Jt.
Laursen, L A, Dana Call, Blair, Neb. Dan U.
Laury, Preston A, Theol Sem, Waterloo, Ont, Can. C Can.
Lautenschlager, C J E, 502 Regal st, Hillyard, Wash. O Jt.
Lautenschlager, J F A, 209 S Grant st, Massillon, O. O Jt.
Lauterbach, C, Ridgeway, N C. Mo.
Lavender, G E, Zebulon, Ga. Ga.
Lavik, J R, Camrose, Alta, Can. Nor U.
Lavik, R, Milnor, N Dak. Nor U.
Lawrence, A L, 2295 Doswell av, St Paul, Minn. Hau.
Lawrence, D Wm, Box 224, Hudson, N Y. N Yk.

Lawrence, H S, D D, Peabody, Kans. Kan.
Lawrence, J, Ashland, Wis. Nor U.
Lawson, A J, East Greenwich, R I. Sw A.
Lawson, Jacob S (*ret.*), 1121 Ross av, Wikinsburg, Pa. PbS.
Lazarus, Jacob W, Vinemont, Pa. Pa.
Lazarus, Luther D, 23 S 3d av, Bethlehem, Pa. Pa.
Lea, Anthon P, Chippewa Falls, Wis. Nor U.
Leader, H Allen, Convoy, Ohio. Wit.
Leaf, John P, Tennessee Ridge, Tenn. Sw A.
Leamer, Angus B, DD, 1110 21st st, Des Moines, Ia. Ia.
Leamer, F E, 620 Boler st, Springfield, Ohio. Mia.
Leamer, Jesse S, 721 S 3d st, Clinton, Iowa. Ia.
Leas, J A, 3725 Maple Square av, Chicago, Ill. Pac.
Leatherman, C G, Manchester, Md. Md.
Leatherman, R L, Mount Pleasant, Pa. Pb C.
Lechband, W, Chewelah, Wash. Mo.
Lechner, H L, R No 1, Ashley, N Dak. G Ia.
Lechner, R, 324 N Snelling av, St Paul, Minn. G Ia.
Le Cron, M R, 301 Morris av, Hammond, La. Mo.
Lecrone, D W, Davidsville, Pa. Al.
Leddin, Fr (*P Em*), Castleton, N Y. N Y.
Leddin, Paul D, 320 4½ st S W, Washington, D C. Md.
Lederer, A, R No 1, Milwaukee, Wis. Wis.
Lederer, Bruno, 417 Circle av, Forest Park, Ill. Wart.
Lederer, C Aug, Saline, Washtenaw co, Mich. Wis.
Lederer, C F, R No 4, Conklin, Mich. Mo.
Lederer, R, R No 4, Ann Arbor, Mich. Wis.
Lee, A G, Palermo, N Dak. Nor Fr.
Lee, Atle J, Glenwood Minn. N in A.
Lee, G T, 519 Mill st S, Fergus Falls, Minn. N in A.
Lee, H O, Effington, S Dak. Nor Fr.
Lee, J H T, Hudson, Wis. Nor U.
Lee, J J, Radcliffe, Iowa. Hau.
Lee, Prof Olav, Northfield, Minn. Nor U.
Lee, O H, Elkhorn, Wis. Nor U.
Lee, Ole T, Northwood, Worth co, Iowa. N in A.
Lee, P A, 617 Vermillion st, Pontiac, Ill. Hau.
Leeb, F C, 5045 S Marshfield av, Chicago, Ill. Mo.
Leech, Harvey M, 2501 Webster st, Berkeley, Cal. Pac.
Leege, W, Roundup, Mont. Mo.
Leeland, J P, Harvey, N Dak. Nor Fr.
Legler, Carl, 305 E st, Fresno, Cal. Cal.
Legum, J, 1105 Wylie av, Pittsburgh, Pa. Pb C.
Lehenbauer, A (miss'y), Urwahnfried, Brazil, S A. Mo.
Lehenbauer, C F, Linn, Kans. Mo.
Lehenbauer, C F G (miss'y), Arroio do Meio, Brazil, SA. Mo.
Lehenbauer, Geo (miss'y), Sitio, Brazil, S A, Mo.
Lehart, N, Lake Park, Minn. Sw A.
Lehmann, E, Benkelman, Neb. O Jt.
Lehmann, E M, Toeterville, Iowa. G Ia.
Lehmann, F J, Bethanien, South Australia. O Jt.
Lehmann, G, Langenburg, Sask, Can. Manit.
Lehmann, Joh, R No 2, Cook, Johnson co, Neb. G Ia.
Lehmann, J J, Gardenville, N Y. N Y.
Lehmann, Paul, Hoffman, Ill. Mo.
Lehmann, Ph, R No 1, Rising City, Neb. D Neb.
Lehmann, R E, Wrenshall, Minn. Mo.
Lehmann, W H, 400 Orchard pl, Pittsburgh, Pa. O Jt.
Lehmberg, Chr, R No 2, Wanatah, Ind. Mo.
Lehne, E, 815 Sherburne av, St Paul, Minn. O Jt.
Lehner, F H, Armour, S Dak. G Ia.
Lehninger, M, Plymouth, Neb. D Neb.
Lehr, J W, Stover, Mo. Mo.
Leibensperger, A W, 1028 Cumberland st, Lebanon, Pa. Pa.
Leibensperger, J O, 472 Vine st, South Bethlehem, Pa. Pa.
Leidich, Otis O, 334 N 7th st, Lebanon, Pa. E Pa.
Leimbrock, F, 329 Acoma st, Denver, Colo. Mo.
Leimer, J, R No 2, Dwight, Ill. Mo.
Leimer, M, R No 2, Beemer, Neb. Mo.
Leimer, M M, Wisner, Neb. Mo.
Leinberger, K A, Vassar, Kans, Mo.
Leinweber, J, Lang, Sask, Can. O Jt.
Leirfallom, S, Rhoda, Minn. Nor U.
Leisher, Wm Loy, Wabasso, Fla. Al.
Leitz, W O, Halfway, Mich. Mo.
Leitzell, C W, D D, 9 Lodge st, Albany, N Y. N Yk.
Lembke, A, Salem, Ohio. O Jt.
Lembke, C (*P Em*), Valley City, Ohio. O Jt.
Lembke, W C, Bulverde, Texas. O Jt.
Lemke, L J, R No 3, Sauk Center, Minn. Mo.
Lemke, P, 180 Harrison st, Passaic, N J. N Y.
Lemster, Henry C, R No 2, Palmyra, Mich. G Ia.
Lemster, K, Romeo, Macomb co, Mich. G Ia.
Lenker, G I, R No 3, Sunbury, Pa. Pb C.
Lenker, Jno N, DD, PO Box 253, Minneapolis, Minn. (n s.)
Lenser, H, Home, Kans. G Neb.
Lenski, G E, Butler, Pa. O Jt.
Lenski, R C H, D D, Bexley Sta, Columbus, Ohio. O Jt.
Lentz, A P, 3514 Wrightwood av, Chicago, Ill. Cgo.
Lentz, J Nelson, 108 E Indiana av, Spokane, Wash. Ia.
Lentz, L C, Deshler, Neb. G Ia.
Lentz, Rud, Diller, Neb. G Neb.
Lenz, G, Wamego, Kans. O Jt.
Lenz, Jul, R No 2, Belview, Minn. Minn.
Leo, H J, Lundar, Man, Can. Ice.
Leonard, Charles, D D, Selinsgrove, Pa. Sus.
Leonard, G C (miss'y), Monrovia, Liberia, Africa. Wit.
Leonhardi, A, Carteret, N J. N Y.
Leopold, Elmer O, 105 S Madison st, Allentown, Pa. Pa.
Lerager, J J, R No 1, Lindsay, Neb. D in A.
Lerch, John E, Rome, Ohio. E O.
Lerohl, J K, Roy, Mont. Nor U.
Lerud, Th, Clifton, Tex. N in A.
Leschensky, H, Scranton, N Dak. O Jt.
Lesher, Samuel M, Burlington, Iowa. Ia.
Leskow, C, Woodland, Wis. Wis.
Leslie, E W, Lone Star, S C. S C.
Lettermann, H A (*P Em*), Yorktown, Texas. G Ia.
Leupold, H, 125 Northland av, Buffalo, N Y. Buf.
Le Vander, M, Atwater, Minn. Sw A.
LeVeau, A M, 75 Auzerais av, San José, Cal. Sw A.
Levin, John A, Bellingham, Wash. Sw A.
Levine, J A, White Bear Lake, Minn. Sw A.
Levorson, J, R No 4, Irene, S Dak. N in A.
Lewerenz, E, Utica, Mich. Mo.
Lewis, C H B, Emerson, Neb. Neb.
Lewis, J, R No 1, Westbrook, Minn. Nor U.
Leyhe, F W, Wolsey, Beadle co, S Dak. Mo.
Leyhe, M, Plymouth, Wis. Mo.
Leyhe, P J, R No 38, Anglum, Mo. Mo.
Leyrer, C G, R No 3, Hopkins, Mich. Mich.
Lichner, S, M D, 934 N Hoyne av, Chicago, Ill. Cgo.
Lichtsinn, W F, 770 Crawford st, Toronto, Can. Mo.
Liden, O E, La Grange, Ill. Sw A.
Lie, N O, Thompsonville, N Y. Nor U.
Lieberum, K L, 1487 20th st, Milwaukee, Wis. Wis.
Liebe, M H, 507 4th av, San Francisco, Cal. Mo.
Liebegott, C E, Avonmore, Pa. Pb S.
Lieberodt, P A, Beulah, Iowa. G Ia.
Lien, Arthur, Freda, N Dak. Nor Fr.
Lien, Abel E, Portland, N Dak. N in A.
Lien, M, Britton, S Dak. Nor U.
Lienhardt, G, Hazen, N Dak. Mo.
Liepke, G H, Freedom, Mo. Mo.
Liescheidt, H F, R No 2, Stover, Mo. Mo.
Ligaard, P C (miss'y) Brisbane, Queensland, Australia. DanU.
Lilie, C, Persia, Harrison co, Iowa. Mo.
Lilja, A B, Dover, N J. Sw A.
Lilje, Otto, Latchie, Wood co, Ohio. O Jt.
Liljedahl, J E, 249 S 7th st, Salina, Kans, Sw A.

Lillehei, T A, Berlin, N H. Nor U.
Lillesoe, J P, 223 5th st, Muskegon, Mich. D in A.
Limpert, W, Regent, N Dak. Minn.
Lin, O, Slayton, Minn. Nor U.
Lincke, Ottoma, Luth Sem'y, Waterloo, Ont, Can. Can.
Lincoln, Julius, DD, 116 Chandler st,James'n,N Y. Sw A.
Lind, Herman, Escanaba, Mich. Sw A.
Lind, Nils H, Erskine, Minn. Nor U.
Lind, Wm J, R No 2, Hoisington, Kans. O Jt.
Lindahl, C A, Benson, Minn. Sw A.
Lindbeck, J W (miss'y), Hsuchow, Honan, China. Sw A.
Lindberg,ProfCE,DD,LLD,3826 7th av,Rock Isl'd,Ill.Sw A.
Lindberg, J E, Fremont, Neb. Sw A.
Lindberg, P M, 3332 Meredith av, Omaha, Neb. Sw A.
Lindeblad, V A, R No 1, Albia, Ia. Sw A.
Lindeen, Eug T, Saronville, Neb. Sw A.
Lindeland, Joh O, R No 1, Minnesota Lake, Minn. Nor U.
Lindell, J (miss'y), Honanfu, Honan, China, Sw A.
Lindemann, F H, 881 E 167th st, New York, N Y. Mo.
Lindemann, H, Golden, Ill. O Jt.
Lindemann, Paul, 901 Summit av, Jersey City, N J. Mo.
Lindemeyer, John H, Atlantic, Iowa. Mo.
Lindemeyer, O W, Charlottesville, Va. Mo.
Linden, H W, Fort Dodge, Iowa. Sw A.
Linden, J, Daykin, Neb. G Ia.
Lindenberg, O E, Hye, Texas. G Ia.
Lindemuth, A W, Ph D, 1436 Turner st, Allentown, Pa. Pa.
Lindenstruth, L, DD, 30 E South st, Wilkesbarre, Pa. Pa.
Linder, Anton, Bradford, Pa. Sw A.
Linder, C E, Santa Ana, Cal. O Jt.
Linder, F A, 3223 S 23d st, Omaha, Neb. Sw A.
Linder, F O, 1004 Stephenson av, Menominee, Mich. Sw A.
Lindevall, C A, North Grosvenor Dale, Conn. Sw A.
Lindgren, E A, Vasa, Minn. Sw A.
Lindgren, O, Czar, Alta, Can. Sw A.
Lindholm, S A, 1132 19th st, Des Moines, Ia. Sw A.
Lindhorst, J H, Reynolds, White co, Ind. Mo.
Lindke, H, 604 Rosedale st, Pittsburgh, Pa. Mo.
Lindland, Jacob H, Oakes, N Dak. Nor U.
Lindloff, W, R No 2, Millville, Minn. Minn.
Lindoerfer, Ludwig, Swift, Ala. O Jt.
Lindquist, A W, Olsborg, Kans. Sw A.
Lindquist, C E, Negaunee, Mich. Sw A.
Lindquist, J O, Kenora, Ont, Can. Sw A.
Lindseth, S J, Farwell, Minn. Nor U.
Lindsten, G E, Cologne, Minn. Sw A.
Lindstroem, Fr W, 208 Garden st, Pawtucket, R I. Sw A.
Lindstrom, G, West New York, N J. Sw A.
Lindtwed, Charles B, Jersey Shore, Pa. Pa.
Lindvall, C A, 1825 S Central Pk, Chicago, Ill. Sw A.
Lineberger, F L, 281 Melbourne av, Detroit, Mich. Cgo.
Lingle, G H L, Salisbury, N C. N C.
Lingle, J W, 34 Chestnut st, Penbrook, Pa. Al.
Link, J H, 1098 E Colfax av, Denver, Colo. R Mtn.
Link, Prof J T, Seward, Neb. Mo.
Link, J W, Strasburg, Va. Va.
Linker, Rudolph G, R No 1, Neponset, Ill. Wart.
Linn, Jos Adolphus, Rockwell, N C. N C.
Linn, J K(m'y),144 Haramachi,Kaishekawa-Ku,Japan. Pa.
Linn, L A, Westfield, Mass. Mo.
Linnemeier, O, Speyer P O, Sask, Can. Mo.
Linner, J E, Litchfield, Minn. Sw A.
Linnevold, J, Edgerton, Wis. N in A.
Linse, Karl F, R No 1, Benson, Ill. Mo.
Linsemann, Karl, Midland, Mich. Mo.
Linsowe, J von, Makoti, N Dak. O Jt.
Linsz, August, 1412 W Tioga st, Philadelphia, Pa. Pa.
Lipe, Jacob L, Irving, Ill. C Ill.
Lipe, Luther L, 210 S Cedar st, Grand Island, Neb. Neb.
Lippard, C K, D D (miss'y), Saga, Japan. Tn.
Lippman, W, Bovina, Colo. Mo.
Lipsanen, G, Fairport Harbor, Ohio. Finn.
Lisse, Heinrich F, 1106 Capitol st, Harrisburg, Pa. Pa.
List, G F L, 279 28th st, Detroit, Mich. Mo.
List, J (*P Em*), 6510 Peoria st, Chicago, Ill. Mo.
List, Otto A L, Augusta, Wis. Mo.
List, W, R No 1, Mount Pleasant, Mich. Mo.
Little, C H, D D, Morrisburg, Ont, Can. C Can.
Little, W Herbert, Cambridge, Mass. Tn.
Litzan, H, Star Prairie, Wis. Minn.
Livdahl, A, Grassy Lake, Alta, Can. N in A.
Livers, George W, Allen, Neb. Neb.
Livers, R W, Hardy, Neb. Neb.
Livingston, G A, Mount Wolf, Pa. E Pa.
Livingston, Peter, 706 E Market st, York, Pa. W Pa.
Livingston, P Y, New Kingston, Pa. W Pa.
Livingston, R E, R No 3, Gaston, S C. S C.
Ljostveit, P, Peterson, Minn. Hau.
Lobeck, H, Concordia, Mo. Mo.
Lobeck, W G, R No 2, Sweet Springs, Mo. Mo.
Lobenstein, W P, 541 Lawndale av, Detroit, Mich. Mo.
Lobitz, Aug, Ulm, Ark. Mo.
Lobsien, W, Grafton, Neb. G Neb.
Loch, J, Ph D, 59 Schermerhorn st, Brooklyn, N Y. N Y.
Lochner, E T, Storm Lake, Iowa. Mo.
Lochner, Prof M, Oak Park, Ill. Mo.
Lochner, W, 250 38th st, Pittsburgh, Pa. Mo.
Lock, Otto, M D, Canby, Oreg. Nor U.
Lockrem, N J, 1708 John av, Superior, Wis. Nor U.
Loeb, E, 1622 6th st, Minneapolis, Minn. G Ia.
Loebeck, J E, 989 Case st, St Paul, Minn. Nor Fr.
Loeber, A H A, 345 Hart av, Detroit, Mich. Mo.
Loeber, G H A, 550 11th av, Milwaukee, Wis. Mo.
Loeber, P, 1 Gore st, Roxbury Crossing, Boston, Mass. Mo.
Loefgren, D A, Varna, Ill. Sw A.
Loegeland, A J, Nevis, Minn. Nor Fr.
Loehr, C J, 1416 Franklin st, N S, Pittsburgh, Pa. O Jt.
Loehr, L, R No 1, Anna, Ohio. O Jt.
Loehre, N J, 518 Walnut st, Grand Forks, N Dak. Hau.
Loekensgaard, K, Madison, Minn. Nor U.
Loekensgaard, Ole, Hanley Falls, Minn. Nor U.
Loekkesmoe, M B, Platte, S Dak. Hau.
Loendahl, M M, 30th U S Inf, San Antonio, Tex. Nor U.
Loenne, Jens J, Minot, N Dak. Nor U.
Loenner, M J, Waterville, Kans. Sw A.
Loeper, F, R No 3, Wilton, Wis. Wis.
Loeske, F, Denver, Colo. O Jt.
Lofthus, Jacob A, Metiskow, Alta, Can. Nor U.
Logan, W A, West Sunbury, Pa. Sus.
Lohmann, A M, R No 1, Cape Girardeau, Mo. Mo.
Lohmeyer, W C, Dodge City, Kans. Mo.
Lohr, George A (*P Em*), Kramer, Neb. Mo.
Lohr, Paul (*P Em*), 1862 Harwood st, Lincoln, Neb. Mo.
Lohrmann, C, Meta, Mo. Mo.
Lohrmann, J C, Baldwin, Ill. Mo.
Lohrmann, K F, R No 1, Boonville, Mo. Mo.
Lohrmann, Theo, Decatur, Ill. Mo.
Lokrem, A K, Pinewood, Minn. N in A.
Lompe, O, R No 3, Superior, Neb. G Ia.
Long, G E, Newton, N C. Mo.
Long, George J, 115 St Nicholas av, Dayton, Ohio. O Jt.
Long, H F, 340 S 13th st, Harrisburg, Pa. E Pa.
Long, H P, 2516 Maplewood av, Toledo, Ohio. O Jt.
Long, I E, Winston-Salem, N C. N C.
Long, J J, Little Mountain, S C. S C.
Long, R G, 3609 Stanford av, Cleveland, Ohio. Mo.
Long, R H, Coraopolis, Pa. O Jt.
Long, S, 205 S Downing st, Piqua, Ohio. O Jt.
Long, S C, 1577 S High st, Columbus, Ohio. O Jt.

Long, S P, D D, 30 Park av W, Mansfield, Ohio. Wit.
Longacre, Jacob H, Slatington, Pa. Pa.
Longaker, F C, Ph D, Hickory, N C. Tn.
Longanecker, Abram R, Loysville, Pa. C Pa.
Lonnquist, C A, Axtell, Neb. Sw A.
Loos, G C, 200A North Maple av, East Orange, N J. N&N.
Loose, F W, R No 25, Elberfeld, Ind. Mo.
Loose, J, Carpenter, Ill. Mo.
Lorch, J F, Chenoa, Ill. G Ia.
Loreen, A, 4836 33d av S E, Portland, Oreg. Sw A.
Lorentzen, B, Gladys, N Dak. Nor Fr.
Lorenz, Herm, R No 1, Mattoon, Wis. Mo.
Lorenz, K, Farmington, Mich. Mo.
Lorenz, M, 58 Grove st, Waterbury, Conn. N Y.
Lorenz, Paul, Eitzen, Minn. Minn.
Loretz, W, Terra Bella, Cal. Mo.
Lorimer, A T, 1312 N 36th st, Omaha, Neb. Sw A.
Lorimer, Carl, 3201 E 9th st, Des Moines, Iowa. Sw A.
Lorimer, J E, 320 Liberty st, Waukegan, Ill. Sw A.
Lose, George Wm, 45 E Norwich av, Columbus, O. O Jt.
Lossner, A, Waterford, Racine co, Wis. Mo.
Lossner, Otto, 114 E Melendy st, Ludington, Mich. Mo.
Loth, Adolph M, Aurora, Ill. Mo.
Lothmann, H William, Akron, Ohio. Mo.
Lothringer, F, Luverne, Iowa. Mo.
Lottes, O, Devils Lake, N Dak. Mo.
Lottich, G P, 3313 Wilson av, Chicago, Ill. N Ill.
Loufman, J L, 45 Holyoke st, N S, Pittsburgh, Pa. O Jt.
Lovseth, P O, Reeder, N Dak. Hau.
Lowe, C R, Dakota, Neb. Neb.
Lowe, James A, Ph D, Fernald, Iowa. Ia.
Lowe, J E, jr, Kittanning, Pa. Pb S.
Lubold, R L, Selinsgrove, Pa. C Pa.
Lucas, C J, 223 New Jersey av, Brooklyn, N Y. N Y.
Lucas, Fr T, R No 1, Aurora, Oreg. Pac.
Lucas, R E, Carbondale, Pa. Pa.
Lucht, A J, Fowlerville, Mich. O Jt.
Lucht, J H, Lydiard, Sask, Can. Mo.
Ludwig, Alvin T, Jameson, Mo. Neb.
Ludwig, E (miss'y), Krishnagiri, India. Mo.
Ludwig, Paul, 214 N 28th st, Camden, N J. Pa.
Ludwig, R, Gilead, Neb. Mo.
Ludwig, W 142 Mt Vernon av, Rochester, N Y. N Y.
Ludwig, Wm, R No 1, St Libory, Neb. Mo.
Luebke, H, Mansfield, Brown co, S Dak. Mo.
Luebke, O, Petersburg, Monroe co, Mich. Mo.
Luebke, W, Shelby, Mich. Mo.
Luebker, G F, Pine City, Minn. Mo.
Lueck, W F A, 1321 Cumming av, Superior, Wis. Mo.
Luecke, C, R No 2, Avoca, Neb. G Ia.
Luecke, Chr, 980 Vancouver av, Portland, Oreg. Mo.
Luecke, E W, R No 1, Cornelius, Oreg. Mo.
Luecke, G, 117 E 6th st, Beardstown, Ill. Mo.
Luecke, G jr, Maplewood, St Louis, Mo. Mo.
Luecke, H, Wadena, Minn. Mo.
Luecke, L, Manchester, N H. Mo.
Luecke, M, Ft Wayne, Ind. Mo.
Luecke, Martin L, Kinde, Huron co, Mich. Mo.
Luecke, O W, Abita Springs, La. Mo.
Luecke, P, 4943 W Montrose av, Chicago, Ill. Mo.
Luecke, P W, Roselle, Ill. Mo.
Lueckel, W, Joseph, Oreg. Wis.
Luedemann, W F, R No 1, Benham, Ind. O Jt
Lueder, P, Froid, Mont. Mo.
Luehr, H Ch H, 2313 Hanna st, Fort Wayne, Ind. Mo
Luehrs, J C Randolph, Tompkinsville, N Y. N Y.
Lueker, C H, R No 3, Annadale, Minn. Mo.
Lueker, C H, jr, Courtenay, Stutsman co, N Dak. Mo.
Lueker, H J, Hooks, Tex. Mo.
Luepke, J, Welga, Ill. Wart.

Luessenhop, O, Wahsatch av & Boulder st, Col Spgs, Col. Mo.
Luessenhop, R, Clayton, Mo. Mo.
Luetjen, H, Ypsilanti, Washtenaw co, Mich. O Jt.
Luetke, G, R No 1, Whitmore Lake, Mich. Mich.
Lugenheim, Oswin, R No 1, Cypress, Texas. Mo.
Luley, F, 494 20th av, Milwaukee, Wis. Mo.
Lund, A W, Denmark, Wis. Dan U.
Lund, C A, 210 S Mary st, Escanaba, Mich. Sw A.
Lund, C A V, Blue Island, Ill. Sw A.
Lund, Carl O, R No 1, Hepburn, Iowa. Sw A.
Lund, Emil, D D, 4644 Drew av, Minneapolis, Minn. SwA.
Lund, E G, D D, Santa Cruz, Cal. Cal.
Lund, Helmer, Chetek, Wis. Nor U.
Lund, J Th, Hutchinson, Minn. Dan U.
Lund, Lars, Elroy, Wis. Nor U.
Lund, L N, Peshtigo, Wis. Nor Fr.
Lund, L P, Luverne, Minn. N in A.
Lund, O H, Prairie Farm, Wis. Nor U.
Lund, Theo J, Minot, N Dak. Hau.
Lundahl, G, Hobart, Ind. Sw A.
Lundahl, Nils J, Alta, Iowa. Sw A.
Lunde, A, 1414 2d av, N, Great Falls, Mont. N in A.
Lunde, A M, Christine, N Dak. Nor U.
Lunde, E T, Nodoway, Iowa. Hau.
Lunde, G A, 2913 3d av S, Great Falls, Mont. N in A.
Lunde, J H, Hartland, Minn. N in A.
Lunde, J N, Bottineau, N Dak. Nor U.
Lunde, N, Wittenberg, Wis. Nor U.
Lunde, P J, Campbell, Neb. Nor U.
Lundeberg, K O, Ellsworth, Iowa. Nor U.
Lundell, Carl G, Algona, Iowa. Sw A.
Lundgren, C E, 112 W Ridge st, Marquette, Mich. Sw A.
Lundgren, J W, Alvarado, Minn. Sw A.
Lundgren, Laur P, Hallock, Kittson co, Minn. Sw A.
Lundgren, Nels, 757 Maryland st, St Paul, Minn. Sw A.
Lundgren, O, 85 Hobart st, Meriden, Conn. Sw A.
Lundholm, A T, St James, Minn. Sw A.
Lundly, O J, Herrick, S Dak. Hau.
Lundquist, Aug, R No 3, Isanti, Minn. Sw A.
Lundquist, A F, Winthrop, Minn. Sw A.
Lundquist, C O, 208 Dolores st, San Francisco, Cal. Sw A.
Lundquist, Lars J, Graceville, Minn. Sw A.
Lussky, A W, 2310 N Ridgeway av, Chicago, Ill. Mo.
Lussky, E A, 399 Ashland av, St Paul, Minn. Mo.
Lussky, F'k, 622 Jefferson st, Ottawa, Ill. Mo.
Lussky, W E, 1355 Military av, Detroit, Mich. Mo.
Lutnes, O J, Nielsville, Minn. Nor U.
Luttinen, M, 906 Seymour st, Sault Sainte Marie, Mich. Finn.
Luttmann, B, R No 3, Boyd, Minn. Mo.
Lutz, Aug F, Moundridge, Kans. Mo.
Lutz, A Hugo, 500 3d av, Clinton, Iowa. G Ia.
Lutz, A J (miss'y), Nagercoil, India. Mo.
Lutz, Fr, Earlville, Iowa. G Ia.
Lutz, H, 15 W 15th st, Dubuque, Iowa. O Jt.
Lutz, H F, Madison, Conn. N Y.
Lutz, J R, Carrollton, Ohio. O Jt.
Lutz, SM, Schofield Barracks, Honolulu, Hawaii Islands. N Ill.
Lutz, William A, Statesville, N C. Tn.
Lutz, W T, Mauston, Wis. Wis.
Luvaas, P J, Absarokee, Mont. Nor U.
Luz, N S, 1025 Franklin st, Fremont, Ohio. O Jt.
Lybrand, Elijah L, New Brookland, S C. Tn.
Lyerly, Calvin C, Sedgwickville, Mo. S Ill.
Lynch, Robert B, Kutztown, Pa. Pa.
Lynn, O R, Vredenburg, Ala. Mo.
Lysnes, O, Vermillion, S Dak. Nor U.

Maack, H, sr (*P Em*), 714 Baden av, St Louis, Mo. Mo.
Maack, H, jr, Clintonville, Wis. Mo.
Maakestad, John J, Suttons Bay, Mich. N in A.

Maas, H A, Hubbard, Iowa. Mo.
Maas, Herm, Readlyn, Iowa. Mo.
Maass, C C J, Preston, Ont, Can. Pa.
Maattala, E, New Castle, Pa. Finn.
Machetzki, P, Ponca, Neb. Neb.
Machmueller, K H, Manitowoc, Wis. Wis.
MacIntosh, A B, Norris Apartments, Norristown, Pa. Pa.
Mack, Christian, Blackfoot, Idaho. G Ia.
Mack, F J, Sandstone, Minn. Mo.
Mack, G, Ashton, Ill. G Ia.
Mackensen, H, 196 Berlin st, Detroit, Mich. Buf.
Mackensen, Hy, 112 4th st, N, Fargo, N Dak. Mo.
Mackensen, Prof P J, Bexley Sta, Columbus, Ohio. O Jt.
Mackensen, Th, 101 Frederick av, Pittsburgh, Pa. Mo.
MacLaughlin, C P, D D, Greensburg, Pa. Pb C.
Madland, H, 409 Pier st, Merrill, Wis. Nor U.
Madsen, J, Brush, Colo. Dan U.
Madsen, John, Mauston, Wis. Nor U.
Madsen, Jorgen E, Absarokee, Mont. Nor U.
Madsen, P, Solvang, Cal. D in A.
Madson, N, Decorah, Iowa. N in A.
Maede, G W, Glenview, Cook co, Ill. Mo.
Maehr, E, R No 6, Enid, Garfield co, Okla. Mo.
Maeurer, Chr (*P Em*), R No 2, Janesville, Minn. Mo.
Magelssen, F, Amery, Wis. N in A.
Magelssen, Hans, Brandon, Minn. N in A.
Magelssen, H G, 507 S 6th st, La Crosse, Wis. N in A.
Magelssen, Kristian, Amherst, Wis. N in A.
Magelssen, N S, Peterson, Minn. N in A.
Maggart, C W, D D, 621 Tyler st, Topeka, Kans. Kan.
Magnuson, E W, Geneseo, Ill. Sw A.
Magnusson, J G V, R No 2, Flaxton, N Dak. Dan U.
Magnusson, J P M, Rolfe, Iowa. Dan U.
Magnusson, W X, Malmo, Neb. Sw A.
Maguire, H W, Cookport, Pa. Pb S.
Mahler, Wm, Tecumseh, Neb. Mo.
Mahlstedt, J, Wheatwyn, Sask, Can. Manit.
Mahnke, F W, 2307 S Cal av, Chicago, Ill. Mo.
Mahnke, L, Greenleaf, Wis. Wis.
Mahnke, W, Newburg, Wis. Wis.
Mahnken, F, Crosstown, Mo. Mo.
Maier, J W, Niagara Falls, N Y. (n. s.)
Mailand, S, 679 E 12th st, Los Angeles, Cal. D in A.
Main, J H, DD, 605 Wynnewood Rd, Overbrook, Phila, Pa. EPa.
Majoros, G, Allen av & S 13th st, St Louis, Mo. Slov.
Maki, O E, Brainerd, Minn. Finn.
Malinsky, F, 72 Cambria st, Stratford, Ont, Can. Mo.
Malkewick, O J, Clifford, N Dak. Hau.
Malkow, C F, R No 1, Claremont, Minn. Mo.
Mall, O E G, 510 6th st S E, Mason City, Iowa. G Ia.
Mall, P, Knowles, Wis. G Ia.
Mallon, K, Mena, Ark. Mo.
Mallon, W (*P Em*), Elma, Iowa. Mo.
Malm, P A, Lindsborg, Kans. Sw A.
Malmberg, Luther, St Peter, Minn. Sw A.
Malmin, R, Decorah, Iowa. N in A.
Malmquist, A J, Scandia, Copas, Minn. Sw A.
Malatky, R, Mancos, Colo. Mo.
Malte, W F H, R No 1, West Valley, N Y. Mo.
Malueg, E, Glenwood, Wis. Mo.
Mangelsdorf, M, R No 3, Kimmswick, Mo. Mo.
Manges, E, 1761 W Market st, York, Pa. W Pa.
Manges, Edmund L, Lemoyne, Pa. W Pa.
Manges, L C, DD, 1431 Walnut st, Harrisburg, Pa. E Pa.
Mangum, J W, Sturgis, Miss. Miss.
Manhart, Prof Frank P, D D, Selinsgrove, Pa. Sus.
Maniforld, John H C, Palmyra, Pa. E Pa.
Manka, J, 505 Champlain st E, Akron, Ohio. Slov.
Manken, Henry, 808 W 36th st, Baltimore, Md. Md.
Mann, W C, 48 Greenwood av, Emsworth, Pa. Pb S.
Mannerkorpi, K H, 28 Market st, Ashtabula, Ohio. Finn.
Mannes, A M, Mt Vernon, S Dak. Hau.
Manske, E F, 39 Frank st, Adrian, Mich. Mo.
Manteuffel, M, Osman, Ill. Mo.
Mantta, J, Minneapolis, Minn. Finn.
Manz, J F G, 522 N 5th st, Mankato, Minn. Minn.
Manz, K G, 603 E 16th st, Austin, Tex. Mo.
Mappes, Otto W, 37 Almire st, Bloomfield, N J. Mo.
Marcis, J M, James & Suismon sts, Pittsburgh, Pa. Slov.
Marck, C, Fayetteville, N C. Mo.
Marckmann, S, 170 Russ st, Hartford, Conn. D in A.
Mardorf, C, jr, Cottage Grove, Wis. G Ia.
Mardorf, C, sr, Monticello, Iowa. G Ia.
Marken, O J, Louisburg, Minn. Nor U.
Marker, E F, 426 E State st, Fremont, Ohio. O Dis.
Markert, Max, Escondido, Cal. Pac.
Markley, Abr B, PhD, 7th & Walnut sts, Coshocton, O. O Dis.
Markley, R L, Fayetteville, Pa. W Pa.
Marks, Charles A, R No 1, Waynesboro, Va. Va.
Markussen, Joh, Minden, Neb. Dan U.
Markward, J B, DD, 1622 N 2d st, Harrisburg, Pa. E Pa.
Markworth, D C F, R No 2, Gillett, Wis. Mo.
Markworth, Fr M, R No 2, New Palestine, Ind. Mo.
Markworth, G (*P Em*), R No 2, New Palestine, Ind. Mo.
Markworth, H, State Center, Iowa. Mo.
Marlatte, J F, Bellville, Ohio. Wit.
Marohn, A A, Mt Pulaski, Ill. C Ill.
Marr, B, R No 1, Leonard, N Dak. G Ia.
Marschall, J, Posen, Mich. Mo.
Marteinsson, R, 493 Lipton st, Winnipeg, Can. Ice.
Martell, E A, Valley City, N Dak. Sw A.
Martens, C, 518 S Ingersoll st, Madison, Wis. Mo.
Martens, F E, 118 Bell st, Reno, Nev. Mo.
Martens, Herbert, Freeport, Pa. Pb C.
Martens, Th D, Cumberland, Wis. Mo.
Martens, Wm C A, 331 S 7th st, Quincy, Ill. Mo.
Marth, Theo, Appleton, Wis. O Jt.
Marth, Wm, Hinton, Iowa. Mo.
Martin, A, D D, 1411 Chapel st, New Haven, Conn. Pa.
Martin, A C, Shipman, Ill. C Ill.
Martin, A P, Sharon Springs, Kans. Sw A.
Martin, B, R No 1, Glencoe, Pa. Mo.
Martin, D S, Hellam, Pa. W Pa.
Martin, F C, 366 First st, Rochester, N Y. N & N
Martin, H F, North Liberty, Ia. Ia.
Martin, K A, Ridgefield Park, N J. Sw A.
Martin, L H, 159 Austin st, Worcester, Mass. Mo.
Martin, Ph, Stanton, Neb. D Neb.
Marting, H C, Herkimer, Kans. Mo.
Martinis, Alfred, Soldiers' Home, Dayton, O. Mia.
Martinson, P, 13 E 7th st, St Charles, Ill. Sw A.
Marvick, Louis S, Black River Falls, Wis. Nor U.
Marvin, J L, Bittinger, Md. W Va.
Marxen, H A, Godesberg, Germany. R Mtn.
Marxen, J N. G Neb.
Marxhausen, E J A, Mission, S Dak. D Neb.
Marzinski, E, 7291 Sarah st, Maplewood, St Louis, Mo. Mo.
Maschhoff, Th, R No 2, Lincoln, Mo. Mo.
Maschhoff, W, 136 E Clinton Pl, Kirkwood, Mo. Mo.
Masius, C, Brockport, N Y. N Y.
Mason, H M, Ellison Bay, Wis. Nor U.
Mason, J M, Montevideo, Minn. Nor U.
Mason, T A, Moorhead, Minn. Nor U.
Masser, W J, Orwigsburg, Pa. Pa.
Massey, L R, R No 6, Winchester, Tenn. Ol B.
Massmann, O, Lombard, Du Page co, Ill. Mo.
Masted, L L, Amherst Junction, Wis. Nor U.
Masuhr, J, Leduc, Alta, Can. Manit.
Mathias, H J, Lakeland, Fla. Ga.
Mathiesen, Jens, Zumbrota, Minn. Nor U.

Mathwig, W E, Cordelia, Cal. Mo.
Matter, B, R No 2, Spencer, Wis. O Jt.
Matter, F J, 2309 Stewart st, McKeesport, Pa. Pb S.
Mattern, John W, 1084 Walnut st, Allentown, Pa. Pa.
Mattes, John C, 613 Mulberry st, Scranton, Pa. Pa.
Mattfeld, Th (*P Em*), Pomeroy, Iowa. Mo.
Matthaidess, G A, 620 Jennings st, Sioux City, Iowa. Mo.
Mattheis, N, Fennimore, Wis. G Ia.
Matthes, W J, 818 21st st, Milwaukee, Wis. Mo.
Matthiae, G, Howard Lake, Minn. O Jt.
Matthias, A, Elma, Iowa. G Ia.
Matthias, Ferd, Youngstown, N Dak. Mo.
Matthias, J, Youngstown, N Dak. Mo.
Matthies, O W, Brazilton, Kans. Mo.
Matthiesen, J, Falls City, Neb. Neb.
Matthiesen, M, 512 Elati st, Denver, Colo. Dan U.
Matthius, John D, 510 E Ohio st, Indianapolis, Ind. Mo.
Mattson, Anders, Alexandria, Minn. Sw A.
Mattson, John, R No 1, Ellendale, Minn. Nor Fr.
Mattson, J Anders, Manson, Iowa. Sw A.
Mattson, J C, Aledo, Ill. Sw A.
Mattson, P A, D D, Ph D, Cannon Falls, Minn. Sw A.
Matuschka, F W G, R No 2, Cole Camp, Mo. Mo.
Matuschka, Otto E D, 912 E Wash av, Pittsburgh, Kans. Mo.
Matuschka, P, Plymouth, Neb. Mo.
Matzat, G, 47 Orient av, Brooklyn, N Y. Mo.
Matzat, J, R No 2, Slayton, Iowa. Mo.
Matzner, E W, 114 Plumer st, Toledo, Ohio. G Ia.
Mau, H, 2106 S O st, Tacoma, Wash. O Jt.
Mau, J, DeWitt, Neb. G Ia.
Maulwurf, Anton, North Freedom, Wis. G Ia.
Mauney, J D, Hickory, N C. Tn.
Maurer, J, Williamsburg, Ont, Can. C Can.
Maurer, Jacob E, Lovettsville, Va. Md.
Mauritzson, J G U, 970 38th st, Rock Island, Ill. Sw A.
Mautz, S W, 2041 W 89th st, Cleveland, Ohio. O Jt.
Mayer, E, 517 Pine st, Kalamazoo, Mich. Mo.
Mayer, E A, Frankenmuth, Mich. Mo.
Mayer, F, Logan, Kans. G Ia.
Mayer, F E, Sherrard, Ill. Mo.
Mayer, J F, 517 Pine st, Kalamazoo, Mich. Mo.
Mayer, M E, Oxford, Neb. Mo.
Mayer, P, Summerdale, Ala. Mo.
Mayerhoff, E (*P Em*), Wonewoc, Wis. Wis.
Mayerhoff, P S, Firth, Neb. D Neb.
Mayser, Frederick P, D D, 40 S Ann st, Lancaster, Pa. Pa.
McCarney, Guy E, Lemasters, Pa. W Pa.
McCarney, J C, Friedens, Cambria co, Pa. Al.
McCauley, E R, D D, 212 E Charlotte st, Norfolk, Va. Va.
McCauley, J W, Salem, Va. S W Va.
McCauley, V (miss'y), Guntur, ndia. Md.
McClanahan, Geo W, 919 N 4th st, Wilmington, N C. N C.
McConnell, C Luther, D D, Church's Ferry N Dak. C Pa.
McConnell, D L, 7933 Ada st, Chicago, Ill. N Ill.
McCreery, Luther M, Dunbar, Ont, Can. C Can.
McCulloch, John A, Nachusa, Ill. Ia.
McCullough, H A, 1431 Blanding st, Columbia, S C. S C.
McDaniel, C T, 204 10th st, Hoboken, N J. N Yk.
McDaniel, R E, D D, Moundsville, W Va. Pb C.
McDavid, J, 314 S Alexander st, Charlotte, N C. Mo.
McDowell, S J, D D, 336 E 21st st, Baltimore, Md. Md.
McGiffin, R B, 648 Herron av, Pittsburgh, Pa. Pb S.
McGill, H L, 505 Morgan st, Anna, Ill. S Ill.
McLinn, Milton E, 4 Grace av, Crafton, Pa. Pb S.
McMurray, H L, Ligonier, Westm'd co, Pa. Pb C.
McSherry, George W, New Florence, Pa. Pb S.
Mechling, C E, Canal Fulton, Ohio. O Jt.
Mechling, F D, 90 Oakwood av, Pittsburgh, Pa. O Jt.
Mechling, G W, DD, 635 N Columbus st, Lancaster, O. O Dis.
Mees, O C, 437 E 140th st, New York, N Y. O Jt.
Mees, Pres Otto, Cap Univ, Columbus, Ohio. O Jt.
Mees, Prof Th, Ph D, 27 N 17th st, Columbus, Ohio. O Jt.
Meeske, S, R No 2, Beemer, Neb. Mo.
Mehl, F A, Sylvan Grove, Kans. Mo.
Mehl, T J, Farmersville, Ill. Mo.
Mehlen, N G, Harvey, N Dak. Nor U.
Mehrkam, A Miles, Ph D, Rochester, Pa. Pb C.
Meibohm, H, 2833 Bell st, New Orleans, La. Mo.
Meichsner, E, R No 3, Long Prairie, Minn. Mo.
Meier, E, Winters, Texas. G Ia.
Meier, Edmund, 414 Pembina av, Wahpeton, N Dak. Mo.
Meier, G, Jonesboro, Ill. G Ia.
Meier, H, 69 Saxton st, Lockport, N Y. Mo.
Meier, H J F, Laurel, Mont. Mo.
Meier, M A, Natrona, Pa. Pb C.
Meier, Theo, 1011 Nebraska av, Toledo, Ohio. G Ia.
Meier, Wm, Belmond, Iowa. O Jt.
Meck, J I, Palmyra, Pa. Pa.
Meili, A H, 1443 Metropolitan av, Brooklyn, N Y. Mo.
Meinecke, Fr, Endicott, Wash. O Jt.
Meinecke, W H, Saddle River, N J. N Yk.
Meinzen, W C, 1224 Laurel st, Indianapolis, Ind. Mo.
Meisel, S E S, Garske, Ramsey co, N Dak. N in A.
Meisenhelder, Rob L, 1046 S 9th st, Harrisburg, Pa. E Pa.
Meissner, E J, Knife River, Minn. Ogo.
Meissner, Hugo, R No 1, Rushford, Minn. Mo.
Meister, H L, 119 W Race st, Troy, Ohio. Mia.
Mekler, R, Ph D, 17 Broad st, New Haven, Conn. N Y.
Melahn, W, Eden Valley, Minn. Mo.
Meland, Anders, Pelican Rapids, Ottertail co, Minn. Nor U.
Meland, O S, Red Wing, Minn. Hau.
Meland, R J, Lodi, Wis. N in A.
Melcher, E F, R No 2, Waverly, Iowa. Mo.
Melcher, H, 468 Denmead av, Columbus, Ohio. O Jt.
Melchert, Eug, Ryan, Delaware co, Iowa. G Ia.
Melchert, E Rudolf, R No 2, Waverly, Iowa. G Ia.
Melchert, Gustav, Lehigh, Kans. G Ia.
Melching, H, New Rockford, N Dak. Mo.
Melchor, Oliver H, Springtown, Bucks co, Pa. E Pa.
Melford, M A, Titusville, Pa. Sw A.
Melhorn, N R, D D, 527 Washington st, Reading, Pa. Pa.
Melick, Martin L, Rising City, Neb. Neb.
Melin, A, R No 3, Cokato, Minn. Sw A.
Melinat, Max, Odessa, Minn. Mo.
Mellby, Prof C A, Ph D, Northfield, Minn. Nor U.
Mellby, O A, New Richland, Minn. Nor U.
Melom, A H, Velva, N Dak. Hau.
Melom, J F, Dalton, Minn. Hau.
Melzer, F H, Steeleville, Ill. Mo.
Mencke, M, Arlington, Wis. Mo.
Mencke, O, Bremen, Kans. Mo.
Mendenhall, G N, 510 Iowa av, Muscatine, Ia. Ia.
Mengers, Chr C, Coalridge, Valley co, Mont. Dan U.
Mengers, V C, 709 W Jackson st, Blair, Neb. Dan U.
Menkens, A, North Prairie, Wis. Mo.
Mennen, G E, Conover, N C. Mo.
Mennenoeh, Paul, Eureka, Kans. Kan.
Mennicke, Aug C, R No 3, Geneseo, Henry co, Ill. Mo.
Mennicke, C G, R No 2, Chenoa, Ill. Mo.
Mennicke, E D, R No 1, Taylor Ridge, Ill. Mo.
Mensch, J A, Erie, Pa. Pb C.
Mensel, Prof Ernest H, Ph D, Northampton, Mass. N Yk.
Mensing, F W (*P Em*), Sugar City, Colo. G Ia.
Mensing, H D, Wentzville, Mo. Mo.
Menzel, F H, Gardnerville, Douglas co, Nev. Mo.
Merbitz, F P, 3931 Dearborn st, Chicago, Ill. Mo.
Merijarvi, E M, Lake Norden, S Dak. Finn.
Merkel, A T, Lydia, Kans. Mo.
Merkel, Christian, R No 1, Matteson, Ill. Mo.
Merkel, Christoph, Long Island City, N Y. Mo.

Merkel, E P, 50 Park Pl, Waterbury, Conn. Mo.
Merting, A, Otter Creek, N Dak. Mo.
Mertz, G H, 234 Edith st, Missoula, Mont. Mo.
Merz, Albert, R No 1, Seward, Neb. Mo.
Merz, A G, East St Louis, Ill. Mo.
Merz, B, Thalberg, Manit, Can. Manit.
Meske, Fr, Akron, Iowa. O Jt.
Meske, H G, Farmington, Wash. O Jt.
Messerli, C, R No 1, Lewisville, Minn. Mo.
Messerli, H C, R No 3, Edgerton, Ohio. Mo.
Messerli, R G, Flaxton, N Dak. Mo.
Messerschmidt, O L, Kennan, Wis. Mo.
Mette, Henry, Terryville, Conn. N Y.
Metz, C C, R No 4, Truman, Minn. Mo.
Metzenthin, E C, Ph D, 813 W Lehigh av, Phila, Pa. Pa.
Metzger, David, Zumbrota, Minn. Minn.
Metzger, H, Springwells, Mich. Mo.
Metzger, John L, Rebersburg, Pa. C Pa.
Metzger, Wm S T, Glen Gardner, N J. N Yk.
Meuschke, Fred H, 500 N 6th st, Richmond, Va. Mo.
Meyer, A, Belle Plaine, Iowa. O Jt.
Meyer, A, Athol, Kans. G Ia.
Meyer, A C, R No 3, Purdy, Mo. Mo.
Meyer, A C C, R No 1, Plainfield, Ill. Mo.
Meyer, A H Th, Conant, Ill. Mo.
Meyer, A P, 1014 E Pontiac st, Fort Wayne, Ind. O Jt.
Meyer, Pres A W, Winfield, Kans. Mo.
Meyer, Christian, R No 1, Theresa, Wis. Mo.
Meyer, Conrad, Wykoff, Minn. G Ia.
Meyer, C E, Broughton, Pa. O Jt.
Meyer, C F W, Rutherford, N J. Mo.
Meyer, D H, R No 1, Smithfield, Neb. G Ia.
Meyer, Emil, 215 Delmas av, San Jose, Cal. Pac.
Meyer, Emil, Baker, Kans. Mo.
Meyer, Emanuel, Coal City, Ill. Mo.
Meyer, Erich, Yorkton, Sask, Can. O Jt.
Meyer, Fr, 1019 10th st, Milwaukee, Wis. Mo.
Meyer, F A C, R No 1, Cissna Park, Ill. Mo.
Meyer, F H, 2431 Morris av, New York, N Y. O Jt.
Meyer, Fred'k W, 21 W Saratoga st, Balto, Md. Md.
Meyer, Gust, Nicola, Minn. O Jt.
Meyer, G E, 1832 N 13th st, Sheboygan, Wis. Mo.
Meyer, G J, Schumm, Ohio. Mo.
Meyer, H, Pomeroy, Iowa. O Jt.
Meyer, H (*P Em*), Lincoln, Logan co, Ill. O Jt.
Meyer, H, Lampman, Sask, Can. O Jt.
Meyer, H, 1416 Wright st, Milwaukee, Wis. Minn.
Meyer, H, Elberta, Ala. Mo.
Meyer, Hans, 1610 Chambers st, Milwaukee, Wis. O Jt.
Meyer, Herm, Bellwood, Ill. Mo.
Meyer, Hermann, R R No 2, Lakefield, Minn. Mo.
Meyer, H A, New Springville, N Y. N Y.
Meyer, Henry C, Liberty Rd, Englewood, N J. N Y.
Meyer, Herman C A, 5406 4th av, Brooklyn, N Y. N Y.
Meyer, H E, Gresham, Neb. Mo.
Meyer, Hans E, 1144 N 4th st, Philadelphia, Pa. Pa.
Meyer, Prof Herm E, Theol Sem, Wauwatosa, Wis. Wis.
Meyer, Hugo E, PhD, 3910 Jerome av, Woodhaven, L I, NY. NY.
Meyer, H F, 207 Kentucky st, Bellingham, Wash. O Jt.
Meyer, H F, Nashville, Kans. Mo.
Meyer, Henry F C, 331 N 8th st, East St Louis, Ill. Mo.
Meyer, H H, R No 3, Hayward, Wis. Mo.
Meyer, Herm W, 406 Prairie av, Wilmette, Ill. Mo.
Meyer, H Wm, R No 3, Hampton, Neb. Mo.
Meyer, J, Avery, Okla. G Ia.
Meyer, Prof J, 14 N Payne st, New Ulm, Minn. Minn.
Meyer, John, R No 2, Davenport, Thayer co, Neb. Mo.
Meyer, J C, R No 7, Red Wing, Minn. Mo.
Meyer, J D, R No 4, Le Mars, Iowa. O Jt.
Meyer, J F, Columbia, S Dak. Mo.
Meyer, J H, 1434 Lakeland av, Lakewood, Ohio. Mo.
Meyer, J H, 2610 N Kedzie Boul, Chicago, Ill. Nor U.
Meyer, John H, 21 Clendenny av, Jer City, N J. N Yk.
Meyer, J H C, Edmonton, Alta, Can. Mo.
Meyer, J J, R No 1, Wausau, Wis. Wis.
Meyer, J P, R No 4, Ft Wayne, Ind. O Jt.
Meyer, L F, 824 Troy Place, Canton, Ohio. O Jt.
Meyer, L J, 230 S Shaffer st, Orange, Cal. Mo.
Meyer, Michael, 3947½ Labadie av, St Louis, Mo. Mo.
Meyer, P E, Lewistown, Mont. Mo.
Meyer, R, Germania, Potter co, Pa. Im.
Meyer, Rud H C, 116 Vanderbilt av, Detroit, Mich. Mo.
Meyer, Th, R No 6, Akron, Iowa. G Ia.
Meyer, Th H C, Ellinwood, Okla. Mo.
Meyer, Wm, McFarland, Kans. Mo.
Meyer, Wm R, Hempstead, L I, N Y. N Y.
Meyn, C, Hecla, S Dak. G Ia.
Meyr, Franz, R No 2, Brownstown, Jackson co, Ind. Mo.
Meyr, G, R No 2, La Valle, Wis. Mo.
Meyries, A, R No 3, Cole Camp, Mo. G Ia.
Mezger, Prof G, 3647 Ohio av, St Louis, Mo. Mo.
Mgebroff, J, R No 1, Brenham, Tex. G Ia.
Michael, D W, Meyersdale, Pa. Al.
Michael, H C, 525 Grove av, Johnstown, Pa. Al.
Michael, S, Rome, N Y. Mo.
Michaelis, E, Lamberton, Minn. O Jt.
Michaels, M, Henry, S Dak. Minn.
Michaelsen, C, Canby, Minn. Nor U.
Michaelson, J R, 2522 Univ av, St Paul, Minn. Nor Fr.
Michaelsen, M B, 906 Carney av, Marinette, Wis. Nor Fr.
Michel, Arthur E, 746 W 18th st, Los Angeles, Cal. Mo.
Michel, H O, Covina, Cal. Mo.
Michelfelder, S C, Chicago Junction, Ohio. O Jt.
Michelmann, G H, Grand Island, Neb. G Neb.
Michler, A T, 4834 Cedar av, Philadelphia, Pa. Pa.
Mickelsen, M, Schuyler, Alta, Can. Nor U.
Midthun, M M, 3312 16th av S, Minneapolis, Minn. Nor Fr.
Midtlien, J N, Stanley, Wis. Nor U.
Midtthun, A E, Pekin, N Dak. Nor U.
Mieger, George, 959 12th st, Oakland, Cal. Mo.
Mielke, L B, R No 7, Sheboygan Falls, Wis. Wis.
Miertschin, P B, Anderson, Texas. Mo.
Miessler, A, R No 2, St Charles, Mo. Mo.
Miessler, Fr, 2154 N Parkside av, Chicago, Ill. Mo.
Miessler, H, 410 W 14th st, Columbus, Neb. Mo.
Miessler, Reinhold, Independence, Kans. Mo.
Miessler, Theodor, R No 5, Webster Groves, Mo. Mo.
Miessler, W, R No 2, Sweet Springs, Mo. Mo.
Mietke, G, Elmer, Mont. Mo.
Mikaelsen, Jacob M, Colfax, Wis. Nor Fr.
Mikelson, M J, Flaxton, N Dak. Nor U.
Mikkelsen, Prof A, 706 N Anderson st, Ellensburg, Wash. NinA.
Mikkelsen, A Th, Berlin, Neb. G Neb.
Mikkelsen, O, 239 95th st, Brooklyn, N Y. N Y.
Mikulski, C, 1385 Seminole st, Detroit, Mich. Mo.
Milbrath, W F, 302 S 1st st, Austin, Minn. Mo.
Miley, G W, Sherodsville, Ohio. O Dis.
Miley, H G, 65 Breckenridge st, Detroit, Mich. Cgo.
Milius, Fr C, Waltham, Minn. Buf.
Millar, Geo W, Wrightsville, Pa. W Pa.
Miller, A B, Bedford, Pa. Al.
Miller, A C, D D, 420 Sherman Pl, Mansfield, Ohio. Wit.
Miller, A H, Oak Park, Ill. Mo.
Miller, Courtland, 215 E William st, Ann Arbor, Mich. N Ind.
Miller, C Armand, DD, 1314 Spg Garden st, Phila, Pa. Pa.
Miller, C A, Washingtonville, Pa. Pa.
Miller, Charles B, Charlotte, N C. N C.
Miller, C C, Honesdale, Pa. Pa.
Miller, C D, 3470 E 148th st, Cleveland, Ohio. Pb C.
Miller, C F, 3028 S Wash av, Saginaw, Mich. O Jt.

Miller, C L, Greenville, S C. S C.
Miller, Daniel D, Masontown, Pa. Pb C.
Miller, D L, Henry, N C. Tn.
Miller, Eli, D D, 17 S Western av, Springfield, Ohio. Mia.
Miller, Elijah, Sedgewickville, Mo. S Ill.
Miller, Edgar G, DD, 525 Chestnut st, Columbia, Pa. E Pa.
Miller, E Lunn, 93 Warren st, Boston, Mass. N & N.
Miller, F, 1722 Harrison st, Frankford, Phila, Pa. Pa.
Miller, H F, 68 Roehrer, av, Buffalo, N Y. N & N.
Miller, Hederson N, Ph D, Wytheville, Va. S W Va.
Miller, Henry Ph, 170 E Broad st, Bethlehem, Pa. Pa.
Miller, H W (T Sem), Selinsgrove, Pa. C Pa.
Miller, Isaiah J, Lima, Ohio. Wit.
Miller, J A, 199 23d st, Detroit, Mich. Cgo.
Miller, J A, Davenport, Iowa. Ia.
Miller, J A L, Efirds Mills, N C. N C.
Miller, J C, Bruning, Neb. Neb.
Miller, John Henry, 619 N 15th st, Harrisburg, Pa. Pa.
Miller, Jesse L, 13 Willis av, Youngstown, Ohio. Pb C.
Miller, Joshua H, Ph D, New Castle, Pa. Pb C.
Miller, J P, Tyrone, Pa. Al.
Miller, J T, Santa Fe, Kans. Kan.
Miller, J W, 1126 Barr st, Fort Wayne, Ind. Mo.
Miller, Lester D, Mt Pleasant, N C. Tn.
Miller, Luther F, 219 N Lakewood av, Balto, Md. Md.
Miller, L G M, D D, 1702 Blanding st, Columbia, S C. Va.
Miller, L R, Hamburg, Pa. Pa.
Miller, L S G (miss'y), Fukuoka, Japan. Va.
Miller, Nevin E, Phœnixville, Chester co, Pa. Pa.
Miller, Peter, Wardensville, W Va. Va.
Miller, Paul F, 1120 Barr st, Fort Wayne, Ind. Mo.
Miller, P H, Ringsted, Iowa. Dan U.
Miller, P H, D D, 1104 W Franklin st, Balto, Md. Md.
Miller, P L, Benton, Ohio. E O.
Miller, P S, Holdingford, Minn. Sw A.
Miller, S J, 4102 Belview av, W Arlington, Balto. Md.Md.
Miller, S M, 2106 Chicago av, Minneapolis, Minn. Sw A.
Miller, V (*P Em*), 909 Hamilton Bou,Hagerstown,Md.Md.
Miller, Walter, D D, Rhinebeck, N Y. N Yk.
Miller, Wm C, New Castle, Pa. Pb C.
Miller, Wm J, jr, 6123 Christian st, Phila, Pa. E Pa.
Millies, L J C, 2303 50th av Cicero, Ill. Mo.
Minemier, John J, Minersville, Pa. E Pa.
Minne, N M, 2706 Broadway, Menominee, Mich. Nor U.
Minneman, A E, Walla Walla, Wash. O Jt.
Minneman, A H (*ret.*), Sidney, Shelby co, Ohio. O Jt.
Minneman, L E, Hartford City, Ind. O Jt.
Minnich, M Reed, 4935 Larchwood av, Phila, Pa. Pa.
Minnick, Wm G, 2027 St Paul st, Baltimore Md. Md.
Minter, Elias, 305 S 14th st, Richmond, Ind. Ol B.
Misch, A, 237 E 5th st, Brooklyn, N Y. N Y.
Mittelstaedt, J, Wonewoc, Wis. Wis.
Mittermaier, J, R No 2, Aurora, Ind. O Jt.
Mittermeier, J G E, R No 3, Sunman, Ind. O Jt.
Mittler, C F, 61 Linwood av, Norwalk, Ohio. O Jt.
Mittler, L F, Dearborn, Mich. O Jt.
Mix, E, Woodworth, N Dak. Mo.
Mjaanes, K M J, R No 5, Aneta, N Dak. Nor U.
Mlotkowski, S, 2907 Dickens av, Chicago, Ill. Mo.
Modin, Bernard, Detroit, Minn. Sw A.
Moe, A E, Lyle, Minn. Nor U.
Moe, H, Oakes, N Dak. Hau.
Moe, L, 2410 Ballou st, Chicago, Ill. N in A.
Moebius, J, R No 1, Rush City, Minn. Mo.
Moebus, A E, Bishop, Texas. Mo.
Moebus, E, 1110 Polo st, Ventura, Cal. Wis.
Moecker, F, Dorchester, Clark co, Wis. Mo.
Moehl, Ernst, R No 20, Thomasboro, Ill. G Ia.
Moehl, J, Preston, Iowa. G Ia.
Moehring, George J, Easton, Minn. Mo.
Moehring, H W, Wolseley, Sask, Can. Mo.
Moehring, R, Wayne, Neb. G Neb.
Moeller, A, 1716 Reid av, Lorain, Ohio. Mo.
Moeller, Aug, Nysted, Neb. D in A.
Moeller, A J, Champion, Neb. Mo.
Moeller, F, R No 1, Pleasant Dale, Neb. Mo.
Moeller, Frederick A, Nelson, Wis. N in A.
Moeller, George, Corder, Lafayette co, Mo. Mo.
Moeller, G E, Milnor, N Dak, N in A.
Moeller, N, El Campo, Texas. D in A.
Moeller, W, Macedon, N Y. Mo.
Moellering, H, Arapahoe, Neb. Mo.
Moellering, Theo, 1522 Race st, Cincinnati, Ohio. Mo.
Moellmer, Otto H, Ludell, Kans. Mo.
Moen, Ab, Roseau, Minn. Nor Fr.
Moen, C J, Flandreau, S Dak. Nor U.
Moen, P, Canby, Minn. N in A.
Moen, P E, 515 Holly av, Crookston, Minn. Nor U.
Moen, T, Clitherall, Minn. Nor Fr.
Moen, Tobias J, 1521 Grant st, Bellingham, Wash. Nor Fr.
Moench, Alexander, Pine Island, Minn. O Jt.
Moench, Leo W, Clintonville, Wis. O Jt.
Moenkemoeller, W, Carroll & Griggs sts,St Paul,Minn. Mo.
Moerbe, E, R No 1, Hamilton, Texas. Mo.
Moerstad, Erik O, Carter, Forest co, Wis. Nor Ei.
Moessner, Christoph, Northboro, Iowa. G Neb.
Mogensen, S, Davey, Neb. D in A.
Mohler, Marion R, St Paris, Ohio. Mia.
Mohn, Chr, Poulsbo, Wash. Nor Fr.
Mohn, F, Waubay, S Dak. Mo.
Mohr, H, Burlington, N J. Mo.
Mohrhoff, L M, 63 Helen av, Detroit, Mich. O Jt.
Mohrmann, J N, Dunellen, N J. Mo.
Moldenke, A B, PhD, 132 E 54th st, New York, N Y. N Y.
Moldenke, C E, Ph D, Watchung, N J. (n. s.)
Moldenhauer, H, Algonquin, McHenry co, Ill. Mo.
Moldstad, CA,66Orchardst,JamaicaPlain,B'st'n,Mass. NinA.
Moldstad, J A, 1637 N Keeler av, Chicago, Ill. N in A.
Moll, E (miss'y), Nagercoil, India. Mo.
Moll, Wilhelm E, 901 W Jefferson st, Ft Wayne, Ind. Mo.
Moll, W L, 918 E Wayne st, Ft Wayne, Ind. Mo.
Molldren, A O, Starbuck, Manit, Can. Nor U.
Mollenauer, S H, R No 7, Marion, Ohio. O Jt.
Molnar, C V, Braddock, Pa. Pb C.
Molthan, J F C, Genoa, De Kalb co, Ill. Mo.
Molvik, O (miss'y), St Augustine, Madagascar. Nor Fr.
Mommsen, M F, Belview, Minn. N in A.
Mona, G O, Newman Grove, Neb. Hau.
Monell, A Emil, 102 3d st, Merrill, Wis. Sw A.
Monesmith, H W, 2938 McEldery st, Balto, Md. O Jt.
Monhardt, E C, Clatonia, Neb. D Neb.
Monhardt, H, R No 3, Sta D, Milwaukee, Wis. Wis.
Monhardt, Paul, R No 3, Whitehall, Wis. Wis.
Monich, J, Mankato, Minn. Minn.
Monroe, P E, Summerland Coll, Leesville, S C. S C.
Monson, I G, Williston, N Dak. N in A.
Montan, N O, Cambridge, Ill. Sw A.
Monten, And P, R No 2, Wheaton, Minn. Sw A.
Montgomery, Prof O, New Ulm, Minn. Minn.
Moody, James, Fergus Falls, Minn. Sw A.
Moose, J B, Bluefield, W Va. S W Va.
Mordhurst, Otto Fred, Economy, Pa. Pb C.
Morehead, Prof John A, D D, Salem, Va. Va.
Morentz, P I, 265 Buffalo st, Conneaut, Ohio. Pb C.
Morenz-Oeser, W R, Ph D,518 W 4th st,Medford,Oreg. Pac.
Morgan, C, 3319 8th av S, Minneapolis, Minn. Nor Fr.
Morgan, C I, R No 2, Newton, N C. Tn.
Morgan, E M, Mifflintown, Pa. C Pa.
Morgan, F G, Hickory, N C. Tn.
Morgan, J L, Troutman, N C. N C.

Morhart, C C, 2966 W 30th st, Cleveland, Ohio. Mo.
Morland, C O, Madrid, Iowa. Sw A.
Mortensen, E, 510 1st st, N E, Little Falls, Minn. N in A.
Mortensen, Jacob, Fosston, Minn. Nor Fr.
Mortensen, M P, Liberty, Ill. C Ill.
Mortensen, P, 462 9th av, Upper Troy, N Y. N in A.
Mortensen, V A M, 56 Pine st, New York, N Y. N Yk.
Mortvedt, A O, Newark, Kedall co, Ill. Hau.
Mosel, Prof H, Martin Luth Coll, New Ulm, Minn. Minn.
Moser, Daniel M, Gettysburg, Pa. E Pa.
Moser, Irwin O, 132 S Williams st, Dayton, Ohio. Mia.
Moser, Jacob S, 1107 Mass av N W, Wash, D C. Md.
Moser, W A, 407 Evelyn av, Oakdale, Louisville, Ky. OlB.
Mosher, J P, 540 E Mulberry st, Lancaster, Ohio. O Jt.
Mosig, H R, Walkerton, Ont, Can. Can.
Mosser, Wm F, South Bethlehem, Pa. Pb C.
Mostroem, Otto, Mt Horeb, Wis. Nor U.
Mostue, E A, Thief River Falls, Minn. Hau.
Motschman, Lewis Jay, 411 E 8th st, Newport, Ky. Mia.
Mottern, R Warren, 3405 Central av, Glendale, Cal. Cal.
Motzkus, F, Scheding, Neb. G Neb.
Motzkus, W, Cameron, Wis. Wis.
Mountz, S M, New Holland, Pa. Pa.
Moussa, H, Jefferson, Wis. Wis.
Moyer, F E, 54th st & Chester av, Phila, Pa. E Pa.
Moyer, Harrison E, Palmerton, Pa. Pa.
Muedeking, G, Arcadia, Wis. O Jt.
Muegge, Julius, Lake Geneva, Wis. Wart.
Muehlhaeuser, G M, Hamlin, Monroe co, N Y. Mo.
Muehlhaeuser, F J, Port Washington, N Y. Mo.
Muehlhaeuser, J, R No 7, Munson, Pa. Mo.
Mueller, A, R No 1, Algona, Iowa. Mo.
Mueller, Almar, R No 4, Giddings, Tex. Mo.
Mueller, Andr (*P Em*), R No 5, Springfield, Minn. Mo.
Mueller, Aug, R No 18, Dale, Wis. Mo.
Mueller, A C, 2526 Braddock av, Swissvale, Pa. Mo.
Mueller, Al J, R No 4, Frazee, Minn. Mo.
Mueller, Aug J, 411 12th av, Calgary, Alta, Can. Mo.
Mueller, A W, R No 1, Forest Green, Mo. Mo.
Mueller, C, R No 37, Florisant, Mo. Mo.
Mueller, Carl, R No 3, Brant, Mich. O Jt.
Mueller, E E, 214 Southampton st, Buffalo, N Y. Mo.
Mueller, Ernst Fr, Longtown, Mo. Mo.
Mueller, E F C (miss'y), Ijuhy, Brazil, S A. Mo.
Mueller, E H (mi'y), Narasarowpet, KistnaDist, India. E Pa.
Mueller, Emil H, Ionia, Ia. G Ia.
Mueller, Ernst H C, R No 2, Janesville, Minn. Mo.
Mueller, Fr, 1515 10th st, Port Huron, Mich. Mo.
Mueller, Franz, Bothel, King co, Wash. G Neb.
Mueller, F H, Walsh, Alta, Can. Mo.
Mueller, F W, R No 8, Napoleon, Ohio. Mo.
Mueller, F Wm, California, Mo. Mo.
Mueller, Geo, Cornfeld, Sask, Can. Manit.
Mueller, George, Lockwood, Dade co, Mo. Mo.
Mueller, G A, Palatine, Ill. Mo.
Mueller, Gustav A, McKees Rocks, Pa. Mo.
Mueller, G F F, D D, R No 1, Columbus, Neb. G Neb.
Mueller, G J, Pitcairn, Pa. Mo.
Mueller, Gustav J, R No 1, Worden, Ill. Mo.
Mueller, Prof G W, 3131 Cedar st, Milwaukee, Wis. Mo.
Mueller, H, 339 4th st, Baraboo, Wis. Wis.
Mueller, H, sr, Athol, Kans. G Ia.
Mueller, H, jr, 110 High st, Waterloo, Iowa. G Ia.
Mueller, Henry, Fairmont, Okla. Mo.
Mueller, Herm, Fox Lake, Wis. Wis.
Mueller, H C, R No 2, Vallonia, Ind. Mo.
Mueller, HF, PhD, 1060 W'der't av, Highb'e, NY, NY. NYk.
Mueller, H F C, Stewartville, Minn. Mo.
Mueller, H J, Brewster, Minn. Mo.
Mueller, Henry J, Monte Vista, Colo. Mo.
Mueller, H K, 170 W Adams st, Chicago, Ill. Im.
Mueller, H K, Erie, Pa. Pb S.
Mueller, H W, 475 State st, Albany, N Y. Mo.
Mueller, J, 5604 Ellsworth av, Pittsburgh, Pa. Pb C.
Mueller, Jac, Okawville, Ill. Mo.
Mueller, John E A, 1501 Melrose st, Chicago, Ill. Mo.
Mueller, J E A, jr, Mount Prospect, Ill. Mo.
Mueller, J F, Canal Winchester, Ohio. O Jt.
Mueller, J Fr, 235 N Farragut st, Bay City, Mich. Mo.
Mueller, John H, Bunceton, Mo. Mo.
Mueller, J P, Norfolk, Madison co, Neb. Mo.
Mueller, J T, Hubbell, Mich. Mo.
Mueller, Karl, R No 2, Brenham, Texas. G Ia.
Mueller, Louis, 608 Clay st, Sharpsb'g Sta, Pitts'h, Pa. Mo.
Mueller, L A, Knierim, Iowa. Mo.
Mueller, Martin, Roseau, Minn. Mo.
Mueller, Max, 11 Grand st, Poughkeepsie, N Y. N Y.
Mueller, M C A, Elmore, Minn. Mo.
Mueller, M H, Madison, Minn. Mo.
Mueller, M L, Monte Vista, Colo. Mo.
Mueller, Martin O, R No 1, Montgomery City, Mo. Mo.
Mueller, O C, Tyro, Kans. Mo.
Mueller, O E, Wellman, Iowa. Mo.
Mueller, Paul, Main & Broadway, Brainerd, Minn. Mo.
Mueller, P, Titonka, Iowa. O Jt.
Mueller, P D, 210 Van Buren st, Topeka, Kans. Mo.
Mueller, P H (ret), 322 Riverview av, Wichita, Kans. O Jt.
Mueller, P W, 96 Warren Rd, Toronto, Ont, Can. (n. s.)
Mueller, R, St Clair, Minn. Minn.
Mueller, W, Giddings, Tex. G Ia.
Mueller, Wm A C, DD, 96 Radcliffe st, Charleston, S C. S C.
Mueller, W F, Steele, N Dak. G Ia.
Mueller, W L, 6518 Honore st, Chicago, Ill. Mo.
Muenzinger, Rudolph, Metz, Mich. G Ia.
Muhly, H C, 110 Grant st, Elyria, Ohio. Mo.
Mullen, Albert O, Spring Grove, Pa. W Pa.
Mullen, P H R, 1816 Monroe st, Swissvale, Pa. Pb S.
Muller, G J, 5323 4th av, Brooklyn, N Y. N & N.
Mumford, C, 313 S Elwood av, Baltimore, Md. Md.
Mumma, Aaron K, Spencerville, Ind. N Ind.
Mundahl, J O, Luverne, Minn. Nor U.
Mundahl, O J, 7043 S Carpenter st, Chicago, Ill. Hau.
Mundinger, G S, R No 1, Bertha, Minn. Mo.
Mundt, W F, 714 N 2d av, Alpena, Mich. Mo.
Muskvold, E O, Grafton, N Dak. Hau.
Munson, Chr, Norway, Iowa. Nor U.
Murcek, J, Freeland, Pa. Slov.
Murphy, Geo S, D D, 316 S 10th st, St Joseph, Mo. Kan.
Murphy, J H, Longview, Miss. Miss
Murray, Waldo E, Hickory, N C. Tn.
Musall, K, Holland, N Y. Buf.
Musselman, J H, Millersburg, Pa. E Pa.
Mutschmann, Ernst, Bellevue, Iowa. G Ia.
Mutschmann, Frederick, Gifford, Ill. G Ia.
Myers, C R, 414 Spring st, Reading, Pa. E Pa.
Myers, J J, 755 Mary st, McKees Rock, Pa. Pb C.
Myers, L F M, 15 S 6th st, Darby, Pa. E Pa.
Myers, S D, Doylestown, Ohio. O Dis.
Myers, Uriah, D D, Catawissa, Columbia co, Pa. Sus.
Myers, William H, 43 S 11th st, Reading, Pa. Pa.
Myhre, Oaf C, 417 Madison Ct, La Crosse, Wis. Nor U.
Mykland, G K, Mt Carroll, Ill. N Ill.
Mykland, P J, Fillmore, N Dak. Nor U.
Myreen, H, Garfield, Kans. Sw A.
Myrwang, J H, Albert Lea, Minn. N in A.

Naarup, J P, 306 S Division st, Waupaca, Wis. Dan U.
Nachtigall, J, Canton, Lewis co, Mo. Mo.
Nachtsheim, Emil G, 609 18th av N, Minneap's, Minn. Mo.
Naeseth, C G, Valley City, N Dak. N in A.

Naeseth, Prof Chr A, 316 Hill st W, Decorah, Ia. N in A.
Naeseth, W K, 204 S Franklin st, Rochester, Minn. N in A.
Naess, J A E, 106 Oakland av, Austin, Minn. Nor U.
Naesse, J J (*P Em*),622 N 14th st, Sioux Falls,S D.Nor U.
Naether, C F H, R No 4, Monticello, Ia. G Ia.
Naffziger, Wm H, Greenford, Ohio. E O.
Nagel, H, Streeter, N Dak. G Ia.
Nagler, W G, Stanwood, Iowa. Mo.
Nammacher, F, R No 26, Oconomowoc, Wis. Mo.
Natwick, G S, Crosby, N Dak. Nor U.
Nau, H (*P Em*), Holstein, Neb. Mo.
Nau, H (miss'y), Nandankodu, India. Mo.
Nau, W G, Holstein, Neb. Mo.
Nau, P, R No 3, Orlando, Okla. Mo.
Naumann, C A, 729 37th st, Milwaukee, Wis. Eng N W.
Naumann, Geo A, (miss'y), Krishnagiri, East India. Mo.
Naumann, Justus H, 173 Prescott st, St Paul, Minn. Minn.
Naumann, W T, West Bloomfield, Wis. Mo.
Nauss, E, Milaca, Minn. Mo.
Nauss, H, R No 2, Albany, Stearns co, Minn. Mo.
Nauss, J C, Frazee, Minn. Mo.
Nauss, L, Rushmore, Minn. Mo.
Nease, S L, Marlow, Ga. Ga.
Neben, F, R No 2, Clearwater, Neb. Mo.
Neeb, John, North East, Pa. Mo.
Neemann, H, Cedar Rapids, Neb. G Ia.
Nees, A F, R No 2, Ossian, Ind. Mo.
Neff, Paul J, 425 Ferry st, Easton, Pa. Pa.
Neiffer, J G, D D, 1919 N Broad st, Phila, Pa. O Dis.
Neils, E, Sauk Rapids, Minn. Mo.
Neitzel, R C, Summit, Ill. Mo.
Nelsen, I G, Hemet, Cal. N in A.
Nelsenius, John D, Two Harbors, Minn. Sw A.
Nelson, Alfred, Prophetstown, Ill. Sw A.
Nelson, Alfred, Madison, S Dak. N in A.
Nelson, Augustus, Manistique, Mich. Sw A.
Nelson, Adolph F, Hager City, Wis. Sw A.
Nelson, Axel N, 3853 N Seely av, Chicago, Ill. Sw A.
Nelson, Chas E, 414 Mary st, Rockford, Ill. Nor Fr.
Nelson, C H, 855 State st, New Haven, Conn. Sw A.
Nelson, C W, Benson, Neb. Neb.
Nelson, D (miss'y), Sinyang, Honan, China. Nor U.
Nelson, Gottfrid, 3111 Seminary av, Chicago, Ill. Sw A.
Nelson, G E, 279 28th st, Detroit, Mich. Mo.
Nelson, J E, 521 Leonard st, Brooklyn, N Y. Sw A.
Nelson, J H, Lake City, Minn. Sw A.
Nelson, Johan H, Victor, Colo. Sw A.
Nelson, N A, Osceola, Neb. Sw A.
Nelson, N J W, 312 E 6th st, Anaconda, Mont. Sw A.
Nelson, O, 7211 Emerald av,Englewood,Chicago,Ill.Sw A.
Nelson, O A,2319 27th av, S, Minneapolis, Minn. Sw A.
Nelson, O B, Rankin, Ill. Sw A.
Nelson, O H, 715 Becker av, Superior, Wis. Sw A.
Nelson, O J, Dunnell, Minn. Sw A.
Nelson, O N, Twin Valley, Minn. Nor U.
Nelson, P E, Oconomowoc, Wis. Nor U.
Nelson, S G, Sandpoint, Idaho. Nor U.
Nelson, W J, Mahone Bay, Nova Scotia. N S.
Nemeschy, Ed, sr, Niagara Falls, N Y. Buf.
Nemeschy, E, jr, Town Line, N Y. Buf.
Nemeschy, P, Batavia, N Y. Buf.
Nerison, G H, Wilmot, S Dak. Nor U.
Nervig, A J, Hartington, Neb. N in A.
Nervig, Ed, Albert Lea, Minn. Nor U.
Nervig, L L, R No 2, Volin, S Dak. Hau.
Nesdahl, S, (miss'y), Ft Dauphin, Madagascar. Nor U.
Nesheim, A C, Freda, N Dak. Nor Fr.
Nesheim, O J, Lisbon, N Dak. Hau.
Nesper, P W, Appleton, Wis. O Jt.
Ness, A O, Palisade, Minn. Hau.
Ness, C O, Humboldt, Iowa. Nor U.
Ness, J M O, Perley, Minn. Nor U.
Ness, O L, Norwich, N Dak. Hau.
Ness, O T, Mekinock, N Dak. Nor U.
Ness, W, R No 4, Mitchell, Ont, Can. Mo.
Nesse, H M (miss'y), Suiping, Honan, China. Nor U.
Nesse, J A (*P Em*), Reeder, N Dak. Nor U.
Nesseth, G P, R No 1, Clearbrook, Minn. N in A.
Nest, E J, Riga, Mich. G Ia.
Nestande, P J, Lanesboro, Minn. Nor U.
Neste, Th P, 417 29th st, Astoria, Oreg. N in A.
Nestvold, J C, McVille, N Dak. Nor Fr.
Nesvig, L L, Lakefield, Minn. Hau.
Nesvig, M L, 1710 N Central Park av, Chicago, Ill. Hau.
Nething, J, R No 1, Leslie, Mo. Mo.
Neudewitz, Eug E, 126 Mercer st, Jersey City, N J, N Yk.
Neudoerffer, A F A (miss'y), Rajahmundry, India. Pa.
Neudoerffer, E, Ayton, Ont, Can. Can.
Neudoerffer, E, jr, (miss'y), Tadepalligudem, India. Can.
Neudoerffer, J J, Nanticoke, Pa. Pb C.
Neuendorf, A F, St Peter, Ill. Mo.
Neuhauser, J H, 3156 W 88th st, Shelby, Ohio. Wit.
Neumaerker, Richard, D D, Columbus, Neb. G Neb.
Neumann, Carl A, Cisco, Tex. Mo.
Neumann, G E, Darfur, Minn. Minn.
Neumann, H, Fullerton, Md. O Jt.
Neumann, Otto, Athens, Wis. Mo.
Neumann, Robert, D D, Burlington, Iowa. Wart.
Neumann, W H, Stickney, S Dak. G Ia.
Neumeister, F A, Sinton, Texas. O Jt.
Neve, A V, 136 Frederic av, Oshkosh, Wis. Dan U.
Neve, J L, D D, 160 Ferncliff av, Springfield, O. Wart.
Newcomer, H D, 320 N Jefferson st, Van Wert, O. Wit.
Newman, S H, Burnside, Iowa. Sw A.
Ney, W C, Newport, Pa. C Pa.
Nicely, G W, Hanover, Pa. W Pa.
Nicholas, C M, 515 Garfield Square, Pottsville, Pa. E Pa.
Nicholas, J Crayton, Chambersburg, Pa. W Pa.
Nicholas, J L, 214 S High st, Mechanicsburg, Pa. W Pa.
Nicholas, J R, 600 Brady st, Butler, Pa. Pb S.
Nicholas, S T, D D, 917 Maryland av N E, Wash, D C. Md.
Nicholas, Wm H, 714 E Capital av, Springfield, Ill. C Ill.
Nicholson, H M, Perrysville, Ohio. Wit.
Nickel, J, Welga, Randolph co, Ill. Mo.
Nickel, M, Lyons, Ill. Mo.
Nickel, Warren, Souderton, Pa. Pa.
Nickels, C W, R No 3, Lake Elmo, Minn. Mo.
Nicklas, A L, 431 S Division st, Ann Arbor, Mich. O Jt.
Nicklas, C A, Buenos Aires, Argentine, S A. Mo.
Nicolai, J, 16 Finch st, Adrian, Mich. Mich.
Nicolaus, A F, Fort Atkinson, Wis. Wis.
Nicoll, William D, R No 1, New Oxford, Pa. W Pa.
Nidecker, J E, D D, Narberth, Pa. Pa.
Niebuhr, W, Grove City, Ohio. O Jt.
Nieder, R, 1009 S 4th st, Philadelphia, Pa. Pa.
Niederwimmer, H, Evans, Colo. G Ia.
Niedner, F, 809 Laramie st, Atchison, Kans. Mo.
Nielsen, And, Suring, Wis. Dan U.
Nielsen, A M, Coulter, Iowa. Dan U.
Nielsen, A S, R No 1, Eugene, Oreg. Dan U.
Nielsen, C E, Norma, N Dak. Dan U.
Nielsen, Edias, Geddes, Charles Mix co, S Dak. Nor U.
Nielsen, E M, Sidney, Mich. Dan U.
Nielson, F, Salmonhurst, N B, Can. Dan U.
Nielsen, Hans, R No 1, Froid, Mont. Dan U.
Nielsen, H, Poy Sippi, Wis. Dan U.
Nielsen, J P (miss'y), Kurume, Japan. Dan U.
Nielsen, N C, Moorhead, Iowa. D in A.
Nielsen, N L (Ind. miss'y), Oaks, Okla. Dan U.
Nielsen, N P, Atlantic, Iowa. Dan U.

Nielsen, N P J, Ferndale, Cal. Dan U.
Nielsen, N S, R No 4, Selma, Cal. Dan U.
Nielsen, O, Sand Creek, Wis. N in A.
Nielsen, P F A, 3803 Michigan av, Chicago, Ill. Dan U.
Nielsen, Rasmus, South Windsor, Conn. D in A.
Nielsen, W C, 307 Cofferen av, Greenville, Mich. Dan U.
Niemand, H (*P Em*), 1328 Div st, Davenport Ia. Mo.
Niermann, K, Cole Camp, Mo. Mo.
Niermann, L, R No 3, Indianola, Neb. Mo.
Niermann, M, R No 4, Scribner, Neb. Mo.
Nieting, H, Penn, N Dak. Mo.
Nieting, O, Clarinda, Iowa. Mo.
Nikander, J K, D D, 503 Finn st, Hancock, Mich. Finn.
Nilsen, K G, Slater, Iowa. Nor U.
Nilsen, N, 105 4th st N W, Minot, N Dak. Nor Fr.
Nilsen, Ole, Scandinavia, Waupaca co, Wis. Nor U.
Nilsen, P, 31 E 5th st, Duluth, Minn. Nor Fr.
Nilson, K A, 1133 4th av, Rock Island, Ill. Sw A.
Ninke, O W, R No 4, Mt Healthy, Ohio. Mo.
Nischwitz, A E, R No 3, Hebron, Neb. O Jt.
Nitardy, G, Verona, Dane co, Wis. G Ia.
Nitschke, Herm, Albee, Grant co, S Dak. Mo.
Nitschke, W, Rapid City, S Dak. Mo.
Nitz, F M L, 406 Gladstone st, Bellingham, Wash. Mo.
Nitzschke, Wm F, Pender, Neb. G Neb.
Njaa, Sven H, Northwood, N Dak. Nor U.
Njus, L J, McIntosh, Minn. N in A.
Njus, N J, New London, Minn. N in A.
Njust, M, Cooperstown, Griggs co, N Dak. Hau.
Noack, A, R No 3, Odebolt, Iowa. Mo.
Noack, B F, Crocketts Bluff, Ark. Mo.
Noack, Charles M, Arlington Heights, Ill. Mo.
Noack, E F, R No 2, Gladwin, Mich. Mo.
Noedtvedt, Chr M (*P Em*), Northfield, Minn. Nor U.
Noeldeke, Fr, 762 E 219th st, New York, N Y. N Y.
Noelstad, C J, R No 22, Nashotah, Wis. Nor U.
Noffze, P C, Burr Oak, Mich. Mo.
Nolte, Wm, Elmore, Minn. Mo.
Nolte, Wm, 85 New York av, Jamaica, N Y. N Yk.
Nommensen, B P, 1231 Kinnick av, Milwaukee, Wis. Wis.
Nommensen, O, South Milwaukee, Wis. Wis.
Nommensen, W, Hustisford, Wis. Wis.
Nonamaker, E V, Wentzels Lake, Nova Scotia. N S.
Norbeck, G (*P Em*), Beresford, S Dak. Hau.
Norby, J T, Poulsbo, Wash. Nor U.
Norby, O J, R No 1, Aberdeen, S Dak. Nor U.
Nord, John E, Rice Lake, Barron co, Wis. Nor U.
Nordberg, C E, 44th & Pillsbury av, Minneap, Minn. NorFr.
Nordberg, G S, Oak Grove Sem, Fargo, N Dak. Nor Fr.
Nordby, Halvor O, Gary, Minn. N in A.
Nordby, J, 707 West av S, La Crosse, Wis. N in A.
Nordell, C O, R No 2, Del Valle, Texas. Sw A.
Norden, A A, Scandia, Kans. Sw A.
Norden, Edward John, Port Wing, Wis. Sw A.
Norden, H E, Muskegon, Mich. Mo.
Norden, Heinrich H, Menfro, Mo. Mo.
Norden, R M, R No 3, Howell, Neb. Mo.
Norden, Th, Bonduel, Wis. Mo.
Nordentoft, B Th, Solvang, Cal. D in A.
Nordgaard, N, 106 Pleasant st, Mankato, Minn. N in A.
Nordgren, N, 1118 14th av, Moline, Ill. Sw A.
Nordgren, P E, 15 Meadowcroft st, Lowell, Mass. Sw A.
Nordling, D J, Geneva, Ill. Sw A.
Nordling, Julius A, 551 4th av, Grand Rapids, Wis. Sw A.
Nordick, Louis W, Pittsfield, Ill. C Ill.
Nordsieck, W, Trenton, Ohio. O Jt.
Nordstroem, J P, Marcus, Iowa. Sw A.
Nordstroem, M A, Kerman, Cal. Sw A.
Nordstrom, L F, 5 Palmer av, Port Richmond, N Y. Sw A.
Norem, O A, 2511 E Franklin st, Minneapolis, Minn. Nor U.
Noren, Andreas, 721 St Anthony av, St Paul, Minn. Sw A.
Norgaard, C H, 2932 Lombard av, Everett, Wash. N in A.
Norlie, O M, Ph D, 425 4th st S, Minneap, Minn. Nor U.
Norlin, J A, Cannon Falls, Minn. Sw A.
Norman, H C, Windom, Minn. Nor U.
Norman, H M, 317 3d av W, Cresco, Iowa. N in A.
Normann, Olaus A, Ashby, Grant co, Minn. N in A.
Normann, S Th, 2324 Alden av, St Paul, Minn. N in A.
Norrbom, A, 632 Maple st, Des Moines, Iowa. Sw A.
Norsen, Erik, R No 5, Faribault, Minn. Sw A.
Norstad, M, Jewell, Ia. Hau.
Norum, Karl, Watrous, Sask, Can. Nor Fr.
Norson, E A, Meridian, Wis. Nor U.
Noss, H T, 120 Van Brunt st, Manakato, Minn. Nor U.
Nothnagel, H A, Bath, Ill. Mo.
Nothstein, I O, 627 44th st, Rock Island, Ill. Sw A.
Nottbohm, E, Mt Olive, Ill. O Jt.
Notz, Prof W, Ph D, sr, Watertown, Wis. Wis.
Novomeski, L, 175 E Kinney st, Newark, N J. N Y.
Noyd, M, El Campo, Texas. Sw A.
Nuechterlein, J G, R No 5, Bay City, Mich. Mo.
Nuechterlein, L, 903 Church st, St Joseph, Mich. Mo.
Nuetzel, J G, 4927 Wabash av, Chicago, Ill. Mo.
Null, A G, Petersburg, Pa. Al.
Nummedal, S John, R No 1, Hudson, S Dak. Nor U.
Nuoffer, C D, Ireton, Iowa. Mo.
Nuoffer, H A, Cass Lake, Minn. Mo.
Nussbaum, E V, Bennington, Neb. G Neb.
Nydahl, Prof J L, Aug Sem'y, Minneapolis, Minn. Nor Fr.
Nygaard, J A, Odin, Minn. Nor U.
Nygaard, J K, Chicago, Ill. Nor Fr.
Nykreim, P A, Park River, N Dak. Nor U.
Nyquist, G, Axtell, Kans. Sw A
Nyrup, N H, 2211 28th av S, Minneapolis, Minn. Dan U.
Nystroem, B S, Brush Prairie, Wash. Sw A
Nystroem, D, Lindsborg, Kans. Sw A
Nystroem, E J, St Peter, Minn. Sw A.
Nystroem, J, 1 Church st, Gardner, Mass. Sw A.
Nystroem, J E, 110 W Green st, Michigan City, Ind. Sw A.
Nyvall, John Wm, 603 Miners av, Lead, S Dak. Sw A.

Obenauf, H F, Pitcairn, Pa. Pb C.
Obenhaus, G A, 2109 E av, Austin, Texas. Mo.
Obenschain, A B, 432 2d av, Albany, N Y. N & N.
Obenshain, J Patterson, Lexington, Va. S W Va.
Oberfeld, H A, 3651 Minn av, St Louis, Mo. Mo.
Oberg, Gustaf, 427 N 53d av, Duluth, Minn. Sw A.
Oberhammer, J, Pashley, Alta, Can. O Jt
Oberheu, A C, White Lake, S Dak. Mo.
Oberheu, Ferd, Wentworth, Lake co, S Dak. Mo.
Oberholtzer, H M, D D, 142 5th av, Troy, N Y. N Y.
Oberholtzer, Walter S, Harlan, Ind. N Ind.
Oberlander, F E, DD, 79 Christopher st, N Y, N Y. N Yk.
Oberleiter, L, Marine City, Mich. G Ia.
Oberly, Frank C, Butler, Pa. Pb C.
Obermeier, W, 431 State st, Sterling, Colo. Mo.
Obermeyer, W F, 724 Dolphin st, Baltimore, Md. Mo.
Oberschulte, F, 1048 E Minnehaha st, St Paul, Minn. Mo.
Ochsenford, Sol'n E, D D, Bath, Pa. Pa.
Odell, Carl, Clinton, Iowa. Sw A.
Odell, C E, Welch, Minn. Sw A.
Odell, M A, Kingsburg, Cal. Sw A.
Oden, E M J, 4108 N Harding st, Chicago, Ill. Sw A.
Oden, M P, D D, 818 Caswell st, Belvidere, Ill. Sw A.
Odland, L J, Wallace, S Dak. Hau.
Odland, S E, Medina, N Dak. Nor Fr.
Oefstedahl, A, 3032 Palmer Sq, Chicago, Ill. Nor U.
Oehler, A H, 711 Oak st, Huntington, Ind. Mo.
Oehler, Charles F, D D, 1709 L st, Sacramento, Cal. Cal.
Oehlert, F J, Little Falls, Minn. Mo.

Oehlert, J G, Weyauwega, Wis. Wis.
Oehlert, Paul Th, 229 9th av, Grand Rapids, Wis. Wis.
Oehlschlaeger, A R Ed, West Point, Cuming co, Neb. Mo.
Oehlschlaeger, C J, Closter, Bergen co, N J. Mo.
Oehlschaeger, R P, 195 Robinson st, N Tonawanda, NY. Mo.
Oehlsclaeger, W H, Petersburg, Ohio. O Jt.
Oehman, S G, DD, 19 Bassett av, New Britain, Conn. Sw A.
Oeien, J P, Hendricks, Minn. N in A.
Oeien, L O, Manistique, Mich. N in A.
Oelkers, Joachim, Stone's Corner, Alta, Can. O Jt.
Oerke, Andrew J, Pigeon Falls, Wis. Nor U.
Oermann, H G, 230 N Penn st, Punxsutawney, Pa. Mo.
Oertel, C R, Santa Fe, Isla de Pinos, Cuba. Mo.
Oesch, Joseph, R No 5, Sheboygan, Wis. Mo.
Oestby. P G, Emmons, Freeborn co, Minn. Nor U.
Oestergaard, A, 7 New st, Muskegon, Mich. D in A.
Oestergaard, Kr, Sheffield, Ill. D in A.
Oestergaard, P J (*PEm*), 6901 Moneta av, LosAng, Cal. DanU.
Oestergren, G A, 23 4th av, St Cloud, Minn. Sw A.
Oestgulen, H, Roseau, Minn. Nor Fr.
Oestlin, A J, 301 Benham av, Bridgeport, Conn. Sw A.
Oestrem, B B, Houston, Minn. Nor U.
Oetjen, A L, Howard Lake, Minn. Mo.
Oetjen, F J, Blue Earth, Minn. Mo.
Oetjen, J J (*P Em*), Gotha, Fla. Mo.
Oetting, A W, R No 7, Sterling, Ill. Mo.
Oetting, W, Battle Creek, Neb. Mo.
Oetzmann, C M L, Howard City, Mich. Mo.
Offerman, H F, DD, 7206 Boyer st, Mt Airy, Phila, Pa. Pa.
Offman, D I, Julian, N C. Tn.
Oftedal, A, 834 21st av S, Minneapolis, Minn. Nor Fr.
Oftedal, G, 3614 5th av S, Minneapolis, Minn. Nor Fr.
Ogden, L G, 309 Berry av, Bellevue, Ky. Mia.
Ogren, V G, 817 Shannon st, Spokane, Wash. Sw A.
Ohde, H, Whitewater, Walworth co, Wis. Wis.
Ohl, Jer'h F, Mus D, 826 S St Bernard st, Phila, Pa. Pa.
Ohlinger, Carl Th, Cambridge, Md. Mo.
Ohlrogge, F, Seymour, Wis. O Jt.
Ohlson, Oscar W, 25 N 8th av, Mt Vernon, N Y. Sw A.
Ohnstad, B L, Margo, Sask, Can. Nor U.
Ohslund, G S, 5755 5th av, Chicago, Ill. Sw A.
Ohslund, Nils, Clarissa, Todd co, Minn. Sw A.
Okdale, H A, Eagle Grove, Iowa. Nor U.
Okerblom, A J, 1576 Park av, Bridgeport, Conn. Sw A.
Okerlund, N, Kenyon, Minn. Hau.
Okerstrom, Alb, Sycamore, Ill. Sw A.
Olafsson, K K, Mountain, N Dak. Ice.
Olafsson, S, Blaine, Wash. Ice.
Olander, C M, 767 Bateman st, Galesburg, Ill. Sw A.
Olander, C O, 3236 Pillsbury av, Minneapolis, Minn. Sw A.
Olander, J T O. Im Hosp, Omaha, Neb. Sw A.
Olberg, C J, Irene, S Dak. Hau.
Olbach, Wm H, Hilton, Monroe co, N Y. Mo.
Oldenburg, Bernhard F, R No 3, Stryker, Ohio. Mo.
Oleen, Otto, 46 Lake st, Ashtabula, Ohio. Sw A.
Ollenburg, A, Bloomfield, Knox co, Neb. Mo.
Ollendorff, A, Hooper, Neb. G Neb.
Olman, O E, Stockholm, Sask, Can. Sw A.
Olsavsky, A, 2059 Quail st, Lakewood, Ohio. Slov.
Olsen, Arthur (miss'y), Chikungshan, China. Nor Fr.
Olsen, C H, Wilton, N Dak. Sw A.
Olsen, C J, 4021 N 12th st, Tacoma, Wash. Nor U.
Olsen, C M, Hartland, Wis. Dan U.
Olsen, Engel, Alberta, Minn. N in A.
Olsen, G O, Lake Mills, Iowa. Hau.
Olsen, H C, Dahlen, N Dak. N in A.
Olsen, Harry E, 884 23d av, Milwaukee, Wis. N in A.
Olsen, H M, 110 S Butler st, Madison, Wis. N in A.
Olsen, Johan, Brandt, Deuel co, S Dak. N in A.
Olsen, Johan, Pemberton, Minn. Nor U.
Olsen, O R, 1204 E 15th st, Oakland, Cal. Dan U.
Olsen, Sigurd, Cooperstown, N Dak. Nor U.
Olsen, T, 1013 S 15th st, Tacoma, Wash. Nor Fr.
Olsenius, J, Holdrege, Neb. Sw A.
Olson, Albert, Liberty, N Dak. Hau.
Olson, Andrew, Morris, Minn. Nor Fr.
Olson, A G, Flasher, N Dak. Sw A.
Olson, A O, St Hilaire, Minn. Sw A.
Olson, B A, Seneca, Ill. Nor U.
Olson, Berge, Gonwick, Minn. Hau.
Olson, C E, 815 N 7th st, Boise, Idaho Sw A.
Olson, Carl G, Genoa, Neb. Sw A.
Olson, C H, Eagle Lake, Minn. Sw A.
Olson, Carl J, Gimli, Man, Can. Ice.
Olson, E A (miss'y), Rajahmundry, India. Sw A.
Olson, E F, Cloquet, Minn. Sw A.
Olson, Gott, 1007 S Chapin st, South Bend, Ind. Sw A.
Olson, G C, 508 Congress av, Austin, Tex. Sw A.
Olson, G S, Norway, Mich. Sw A.
Olson, J H, 271 Cooke st, Waterbury, Conn. Sw A.
Olson, J R, 150 N 19th st, Portland, Oreg. Sw A.
Olson, J S, Geddes, S Dak. Hau.
Olson, Olaf, Flademo, S Dak. Nor U.
Olson, Oscar, Pollock, S Dak. Nor Fr.
Olson, O H, Kadoka, S Dak. Hau.
Olson, Oscar N, 610 Court st, Sioux City, Iowa. Sw A.
Olsson, E P, D D, Courtland, Kans. Sw A.
Olszar, J, 3038 W 38th Pl, Chicago, Ill. Mo.
Oltmanns, J G, State Center, Iowa. G Ia.
Ondov, J, Jessup, Pa. Slov.
Onerheim, L O, Big Timber, Mont. Nor U.
Oney, E E, Elk Lick, Pa. Al.
Oney, William B, R No 2, Waynesboro, Va. Va.
Oosterling, J, Manlius, Ill. N Ill.
Opdahl, B L, 635 N 59th av W, West Duluth, Minn. Nor U.
Oppedahl, T J, Sacred Heart, Minn. Hau.
Oppedal, H, Marietta, Minn. Nor U.
Oppegaard, A O, Madison, Minn. Hau.
Oppen, G, Renville, Minn. N in A.
Opseth, O A, Chippewa Falls, Wis. Nor Fr.
Opstad, O J, Sinai, Brookings co, S Dak. N in A.
Ordahl, M B, Holt, Marshall co, Minn. N in A.
Ordal, O J, 912 S Kent st, Tacoma, Wash. N in A.
Ordal, Prof Z J, 1939 S Summit av, Sioux Falls, S D. NinA.
Orend, Wm, 327 Hemlock st N S, Pittsburgh, Pa. Im.
Ording, Peter E, R No 1, Nelson, Minn. Sw A.
Orr, Joseph H, 14 Fulton st, Phillipsburg, N J. Pa.
Ortlepp, Ernst, D D, Greenville, Ohio. Wart.
Ortmann, Th C, R No 2, S Brooklyn Sta, Cleveland, O. Mo.
Orwig, S P, Watsontown, Northumberland co, Pa. Sus.
Orwoll, S M, 310 W 12th st, Sioux Falls, S Dak. N in A.
Orzen, A, 326 McKay st, Ottawa, Ont, Can. Mo.
Oslund, J E, Center City, Minn. Sw A.
Osterhus, Hugo, 216 W Maple av, Van Wert, Ohio. Mo.
Osterhus, J L (*P Em*), Wauwatosa, Wis. Mo.
Osthoff, E C, D D, Ph D, Herkimer, N Y. N Yk.
Osthoff, R, R No 1, Giddings, Texas. Mo.
Ostlund, A, Arlington, N J. Sw A.
Ostrom, Alfred (miss'y), San Juan, Porto Rico. Sw A.
Ostrom, Oscar, Kersey, Pa. Sw A.
Oswald, Fr'k W, 146 Meserole av, Brooklyn, N Y. N Y.
Ott, H A, D D, 333 Tyler st, Topeka, Kans. Kan.
Ott, Prof J H, Ph D, Watertown, Wis. Wis.
Ott, J W, D D, Hagerstown, Md. Md.
Otte, B J, R No 1, Downs, Kans. Mo.
Otte, Hein (Miss'y), Hlabisa, Zululand, S Africa. N in A.
Otte, H C F, 377 Gratiot av, Detroit, Mich. Mo.
Otten, F W, Narrowsburg, N Y. N Y.
Otte, T C, Okarche, Okla. Mo.
Ottersberg, A, Fulda, Minn. G Ia.

Ottersen, O, West Salem, Wis. N in A.
Otterstad, L N, Sandpoint, Idaho. Nor U.
Ottesen, Otto, C, Linn Grove, Iowa. N in A.
Ottman, Emery A, D D, Richmondville, N Y. N Yk.
Ottmann, Fr, Ridgewood, N J. Mo.
Otto, C A, Brownsville, Wis. Wis.
Otto, E T, 2439 Evans st, Omaha, Neb. Mo.
Otto, F, R No 1, West Bend, Wis. Mo.
Otto, F, R No 1, Kalona, Iowa. G Ia.
Otto, K A, 648 Illinois st, Detroit, Mich. G Ia.
Otto, R, Dowling, Ohio. O Jt.
Ottoson, H P, 600 Pierce st, Gary, Ind. Sw A.
Oudal, O T, Kvinnesdal, Norway. Nor Fr.
Ove, T T, 44 Sinto av, Spokane, Wash. Nor U.
Overmann, C H, 1515 Evergreen av, Millvale, Pa. Pb C.
Ovreboe, Ole, Aneta, N Dak. Nor U.
Ovri, E J, Pelican Rapids, Minn. N in A.
Oxner, J M, Cameron, S C. S C.

Paap, Aug, Richwood, Wis. Wis.
Paar, E H, 338 S 13th st, Harrisburg, Pa. Mo.
Paetz, A, R No 4, Marshfield, Wis. Wis.
Paetznick, J W, PhD, 1008 S Butternut st, Syracuse, NY. NYk.
Pagels, Theo, West De Pere, Wis. O Jt.
Painter, Prof F V N, D D, Litt D, Salem, Va. S W Va.
Palechek, E H, Chaseburg, Vernon co, Wis. Wis.
Palleske, Th, Coeymans, N Y. N Y.
Pallmeyer, P, Fairgrounds, L I, N Y. Mo.
Palm, S T, Griebrok, Polk co, Minn. N in A.
Palmer, K R, Bricelyn, Minn. N in A.
Palmer, Samuel (ret), 726 Ohio st, Lawrence, Kans. Kan.
Pamperin, A, Verdal, Neb. D Neb.
Pankow, A, Cambridge, Wis. Wis.
Pankow, E A, St James, Minn. Minn.
Pankow, M H, Waterloo, Wis. Wis.
Pankow, W, R No 3, Boyd, Minn. Minn.
Pankuch, J, 258 Clinton st, Binghamton, N Y. Slov.
Pannkoke, O H, 315 Fenimore st, Brooklyn, N Y. Mo.
Pape, Claus, Terril, Iowa. Mo.
Pardieck, E, 2647 Winnebago st, St. Louis, Mo. Mo.
Parduhn, F, Vergas, Minn. Mo.
Parge, A F, Sycamore, Ill. Mo.
Paris, N, Ancram, N Y. N Yk.
Parisius, H, Morton, Minn. Minn.
Parisius, W, North Freedom, Wis. Wis.
Park, James C N (ret), Indiana, Pa. Pb S.
Parker, G G, Irving, Ill. C Ill.
Park, G H C, Kannapolis, N C. N C.
Parker, Theo C, Pembroke, Va. S W Va.
Parks, S Q, Gibsonburg, Ohio. O Jt.
Parson, Elmer E, Glenside, Pa. E Pa.
Parson, M, 506 4th st, Braddock, Pa. Sw A.
Pasche, F E, R No 5, Morris, Minn. Mo.
Patterson, Robert L, DD, 6th & Park sts, Atchison, Kans. Kan.
Patterson, R S, D D, Charlotte, N C. N C.
Paul, A, Owatonna, Minn. Mo.
Paul, Frank I, 2265 S 7th st, Camden, N J. Pa.
Paul, E W, R No 3, Deshler, Henry co, Ohio. Mo.
Paul, H A C, Goodland, Ind. Mo.
Paul, John S, Athens, N Y. N Yk.
Paules, H S, Perkasie, Pa. Pa.
Paulsen, P A, R No 4, Hubbell, Neb. O Jt.
Paulsen, P C, Osakis, Minn. Dan U.
Paulsen, W, Elkport, Iowa. G Ia.
Paulson, Carl, Engelvale, N Dak. Nor Fr.
Paulson, J S, Henning, Minn. Nor Fr.
Paulson, O, 1502 George st, La Crosse, Wis. Nor Fr.
Paulson, S, 6671 Germ av, Germantown, Phila, Pa. Pa.
Paulsrud, G O, Randall, Iowa. Hau.
Paulus, C E, 4312 Champlain av, Chicago, Ill. N Ill.

Pauschert, G F, 3534 Grand Boul, Spokane, Wash. O Jt.
Paustian, J H, R No 2, West Salem, Wis. Wis.
Pautz, R F W, 107 8th st N, Grand Rapids, Wis. Mo.
Pearch, Loran O, Trafford, Pa. Pb C.
Pearson, A S, Sheffield, Pa. Sw A.
Pearson, Hans, 39 Clarence st, Brockton, Mass. Sw A.
Pearson, P, Concord, Neb. Sw A.
Pearson, P H, Collingswood, N J. E Pa.
Pearson, Swen, 1341 Norwood st, Chicago, Ill. Sw A.
Pearson, W E, Willmar, Minn. Sw A.
Peay, Chas, 6914 Jeannette st, New Orleans, La. Mo.
Pebler, C P, Bertrand, Neb. Mo.
Pebler, F, Wallingford, Conn. Mo.
Pebler, Wm K M, Moorefield, Neb. Mo.
Pechtold, A T, 73 Green st, Pawtucket, R I. Mo.
Pedersen, Chr (miss'y), Ft Dauphin, Madagascar. Nor U.
Pedersen, Chr, Benson, Swift co, Minn. N in A.
Pedersen, Chr N, 115 Golfe st, New Haven, Conn. D in A.
Pedersen, C O, 1030 73d st, Brooklyn, N Y. Nor U.
Pedersen, Elias, Hills, Minn. Nor Fr.
Pedersen, J A, Pleasington, Alta, Can. Nor Fr.
Pedersen, J C (miss'y), Monrovia, Liberia, Africa. Cal.
Pedersen, J J, Kimball, S Dak. Nor Fr.
Pedersen, J U, 4056 Pillsburyav, Minneapolis, Minn. Nor Fr.
Pedersen, L, 1651 N Rockwell st, Chicago, Ill. Dan U.
Pedersen, Lud, Montevideo, Minn. Nor Fr.
Pedersen, Lars O (*P Em*), Forest City, Iowa. Nor U.
Pedersen, Nils, 1207 Stevenson av, Pasadena, Cal. N in A.
Pedersen, N P, R No 2, Parlier, Cal. D in A.
Pedersen, P H, Askov, Minn. D in A.
Pederson, M A (miss'y), Dindinga, Goalpara, India. Nor Fr.
Pee, C L, Highspire, Pa. E Pa.
Peel, Carl J, Tower, Minn. Sw A.
Peery, J C, Salem, Va. S W Va.
Peery, R B, D D, Ph D, Midland Coll, Atchison, Kan. Neb.
Peffly, A H, 821 Johnson st, Saginaw, Mich. O Jt.
Pehrson, C, Hordville, Neb. Sw A.
Peithmann, E C H, Webster, S Dak. Im.
Pelikan, J, Pleasant City, Ohio. Slov.
Pempeit, Ferd, Jackson, Minn. G Ia.
Pence, A M, Arcanum, Ohio. O Jt.
Pence, C H, R No 9, Wabash, Ind. O Jt.
Pence, L P, West Carrollton, Ohio. O Dis.
Pence, M L, Chapin, S C. Tn.
Penke, A W, Danube, Minn. Mo.
Pennekamp, A, Harvel, Ill. Mo.
Pennekamp, F W (*P Em*), 126 Har st, Topeka, Kans. Mo.
Pennekamp, H T, Deerfield, Kans. Mo.
Pennekamp, P, R No 2, Herington, Kans. Mo.
Pennekamp, W, Pelotas, Brazil, S A. Mo.
Persenius, J M, 18 N 6th st, Grand Forks, N Dak. Sw A.
Pershing, B H, Kent, Ohio. E O.
Pertner, L, Bellevue, Ohio. O Jt.
Peschel, C R, Olin, Iowa. G Ia.
Pesonen, M, 505 Reservation st, Hancock, Mich. Finn.
Peter, M Luther, 227 E Market st, Xenia, Ohio. Mia.
Peter, Ph, R No 3, Delmont, S Dak. G Ia.
Peter, Philip A, Verona, Preble co, Ohio. O Jt.
Peterman, R E, Hicksville, L I, N Y. N Yk.
Petermann, A, R No 1, South Haven, Mich. Mich.
Peters, A B (T Sem), Selinsgrove, Pa. C Pa.
Peters, Gustav, D D, 204 S 2d st, Rockford, Ill. Sw A.
Peters, G, Birch Run, Mich. Mo.
Peters, Hiram, D D, Lewisburg, Ohio. O Dis.
Peters, J W, Murdock, Cass co, Neb. Mo.
Peters, O, Wayne, Mich. Mich.
Peters, P, Deshler, Ohio. G Ia.
Peters, W D, 106 Broad st, Asheville, N C. Mo.
Petersen, A C, 4114 Monroe st, Los Angeles, Cal. Cgo.
Petersen, C A, 743 4th av, Big Rapids, Mich. Sw A.

Petersen, C N, New Haven, Conn. D in A.
Petersen, E, 45 Whitehall st, New York, N Y. N in A.
Petersen, G, Stampede, N Dak. Nor U.
Petersen, H W, (miss'y) Ijuhy, Brazil, S A. Mo.
Petersen, J A, Locust, Iowa. N in A.
Petersen, J C, Dannebrog, Neb. Dan U.
Petersen, James C, Harlan, Iowa Dan U.
Petersen, N Chr, Trufant, Mich. Dan U.
Petersen, O C, 802 Clay st, Jacksonville, Fla. Ga.
Petersen, Peter, Elberta, Alta, Can. O Jt.
Petersen, P M, 230 N Plum st, Northfield, Minn. Dan U.
Petersen, P T, Elbow Lake, Minn. Nor Fr.
Petersen, R W, Fisher, Minn. Nor U.
Petersen, Thom, Marion, Texas. O Jt.
Petersen, Thos A, E 93rd st, Canarsie, Brooklyn, N Y. Mo.
Petersen, W, R No 1, Hazard, Neb. Mo.
Peterson, A A, Stockholm, Wis. Sw A.
Peterson, Chr N, 1111 25th av N, Minneap, Minn. N in A.
Peterson, D W, Maspeth, Middle Village, L I, N Y. N Y.
Peterson, Elof, Little Falls, Minn. Sw A.
Peterson, E A, Brattleboro, Vt. Sw A.
Peterson, E J, Carlton, Minn. Sw A.
Peterson, Gustaf, Hinckley, Minn. Sw A.
Peterson, John, R No 32, Clinton, Wis. Nor U.
Peterson, M, Princeton, Minn. Sw A.
Peterson, N G, 1010 Penn av, Des Moines, Iowa. Nor U.
Peterson, N O, 2309 35th st, Minneap, Minn. Hau.
Peterson, Peter, 1037 Rush st, Chicago, Ill. Sw A.
Peterson, R J, Pueblo, Colo, Sw A.
Peterson, S, Loma, N Dak. N in A.
Peterson, Wm L, Dorsey, Madison co, Ill. Mo.
Petrea, B E, Wytheville, Va. S W Va.
Petrea, H M, R No 4, Somerset, Pa. Al.
Petrea, H S, White Rock, S C. S C.
Petri, Prof C J, DD, 1424 9th st, Minneapolis, Minn. Sw A.
Pett, E, Falls City, Neb. G Neb.
Pett, O, Johnson Creek, Wis. G Ia.
Pettersen, Wilhelm, 507 Dakum Bldg, Portland, Oreg. Nor U.
Petterson, E M, Spring Grove, Minn. Nor U.
Pettersson, F A, Hickory & Golden sts, Norwich, Ct. Sw A.
Pfatteicher, Ernst, Ph D, 415 S 44th st, Phila, Pa. Pa.
Pfeifer, W F, Selinsgrove, Pa. Pa.
Pfeiffer, E, Ruskin, Neb. Neb.
Pfeiffer, Prof Ed, DD, 1091 Franklin av, Columbus, O. O Jt.
Pfeiffer, H F, R No 5, Albert Lea, Minn. O Jt.
Pfeiffer, J F, 55 Kittridge st, Roslindale, Boston, Mass. Mo.
Pfeiffer, R, Hanover, Wis. Wart.
Pfeil, B W, Hawley, Pa. N Yk.
Pfeil, R, 1 Jackson av, West Hazleton, Pa. Pa.
Pfennig, W P (*P Em*), Round Rock, Texas. G Ia.
Pfenninger, H, Weesatche, Texas. Tex.
Pfenninger, J C A, R No 3, Taylor, Texas. Tex.
Pflantz, J G, Greeley, Colo. Mo.
Pflueger, Adam, Clyde, Ohio. O Jt.
Pflueger, Asher P, Ringtown, Schuylkill co, Pa. Pa.
Pflueger, Chas W, 529 Bulen av, Columbus, Ohio. O Jt.
Pflueger, G A, Farmersville, Ohio. O Jt.
Pflueger, L, Weisburg, Ind. O Jt.
Pflug, H, Scribner, Neb. Mo.
Pflug, Herm L, 3650 Honore st, Chicago, Ill. Mo.
Pfotenhauer, A, Addison, Ill. Mo.
Pfotenhauer, Frederick, 415 W 62d st, Chicago, Ill. Mo.
Pfotenhauer, H, 1113 Center st, Effingham, Ill. Mo.
Pfotenhauer, M A, Luseland, Sask, Can. Mo.
Pfotenhauer, O, Port Huron, Mich. Mo.
Pfund, C A E, R No 2, Mondovi, Wis. Mo.
Phillipp, Martin L, Bridgewater, Mich. O Jt.
Phillips, C A, Plains, Ga. Ga.
Phillipy, N Guy, Govans, Md. Md.
Picard, Al (miss'y), Fiadanana, Madagascar. Nor U.
Pichler, P, 617 St Lawrence av, Beloit, Wis. G Ia.
Pick, B, D D, Ph D, 140 Court st, Newark, N J. N Y.
Piehler, M, Vesper, Wis. Mo.
Piehler, Rich, R No 1, Goodenow, Ill. Mo.
Pieper, Prof A, Luth Sem'y, Wauwatosa, Wis. Wis.
Pieper, C, Cullman, Ala. Wart.
Pieper, Prof Francis, D D, Conc Sem'y, St. Louis, Mo. Mo.
Pieper, F, 2031 W 30th st, Cleveland, Ohio. Mo.
Pieper, G, Cambria, Wis. Wis.
Pieper, Joh, Somerset, Wis. Wis.
Pieper, J W F, 519 Pine st, Stillwater, Minn. Minn.
Pieper, P, Cudahy, Wis. Wis.
Pieper, Prof Reinhold, Chatham, Ill. Mo.
Pieper, Th, 1309 12th av, San Francisco, Cal. Mo.
Pieper, W F, 334 Lee st, Des Plaines, Ill. Mo.
Pierce, W E, 88 Spring st, Amsterdam, N Y. N Yk.
Pietz, R, Lomira, Wis. Wis.
Pifer, G B, Bridgewater, Nova Scotia. N S.
Pifer, W K, R No 1, Juneau, Wis. Wis.
Pihlblad, Pres E F, D D, Lindsborg, Kans. Sw A.
Pihlgren, P A, R No 1, Harris, Minn. Sw A.
Pilch, J C, Brookville, Ky. O Jt.
Pilger, Adolf, Ripon, Wis. G Ia.
Pilgrim, G A, Morris, Minn. O Jt.
Pilz, M, R No 1, Wausau, Wis. O Jt.
Pirner, H, Rockford, Iowa. G Ia.
Pirner, J, R No 2, Pickrell, Neb. G Ia.
Placko, S, 281 Melbourne av, Detroit, Mich. Cgo.
Plagemann, O A W, Meriden av, Southington, Conn. N Y.
Plambeck, H, 1320 9th st, Marinette, Wis. D in A.
Plass, A C F, R No 1, Suring, Wis. Mo.
Plass, M F, R No 18, Oakwood, Wis. Wis.
Plehn, H E, Wauseon, Ohio. Mo.
Pless, Charles R, R No 4, Salisbury, N C. N C.
Pless, J, Cresco, Iowa. G Ia.
Plischke, W J, R No 3, Westfield, Wis. Mo.
Plocher, J, 727 Margaret st, St Paul, Minn. Minn.
Ploniet, M, Collinsville, Ill. Wis.
Pluedemann, E, Almena, Barron co, Wis. Mo.
Poat, W F, LL D, Millersburg, Ohio. E O.
Poch, B, 328 Division av N, Grand Rapids, Mich. Mo.
Poch, J K, Yorktown, De Witt co, Tex. G Ia.
Podszus, E, 7109 3d av, Brooklyn, N Y. N Y.
Podszus, F, Enid, Okla. G Neb.
Poeckler, C, Medina, N Y. Mo.
Poehlmann, H, R No 1, Brenham, Texas. G Ia.
Poellot, D, Palatine, Ill. Mo.
Poengsen, C E, 440 Hoboken av, Jersey City, N J. N Y.
Poethke, R, Marshall, Minn. Minn.
Poetzsch, G, Spruce Grove, Alta, Can. Manit.
Poeverlein, L, Beatrice, Neb. G Ia.
Poffenbarger, R S, Woodsboro, Md. Md.
Pohley, J G, R No 41, Calvary, Wis. Wis.
Pohlman, Aug, D D, M D, 5143 Race st, Phila, Pa. E Pa.
Pohlman, Carl, Melville, Sask, Can. O Jt.
Pohlmann, F, Glenville, Neb. O Jt.
Pohlmann, F W, R No 3, Seymour, Ind. Mo.
Pohlmann, Hugo, Merrick, L I, N Y. N Yk.
Polack, M G, 686 Carroll av, St Paul, Minn. Mo.
Polack, W G, 401 E Illinois st, Evansville, Ind. Mo.
Poland, H, 1833 Terry av, Seattle, Wash. G Ia.
Polster, Emil, R No 2, Bethel, Minn. Mo.
Polster, Ph, Foster, Neb. Mo.
Polzin, Emil H, 619 W Main st, Richmond, Va. Mo.
Polzin, R, Watertown, Codington co, S Dak. Minn.
Pontow, H, Holland, Ia. Wart.
Pooker, O, Diggins, Mo. Mo.
Poorman, O V, Patricksburg, Ind. O Jt.
Poovey, A W, 308 N Payson st, Baltimore, Md. O Jt.
Popcke, W, Ph D, 338 E 84th st, New York, N Y. N Yk.

Popp, F P, Ableman, Wis. Wis.
Poppe, Ad H, 314 E 8th st, Little Rock, Ark. Mo.
Poppen, E, Grove City, Ohio. O Jt.
Poppen, Eug, Zelienople, Pa. O Jt.
Poppen, S, 1421 W Delaware av, Toledo, Ohio. G Ia.
Porch, F M, D D, Nokomis, Ill. C Ill.
Porisch, Johann, R No 1, Alpha, Minn. Mo.
Portz, C A, Berlin Center, Ohio. E O.
Posselt, F A, Port Jervis, N Y. N Y.
Posselt, O, Gardenville, N Y. N Y.
Posselt, Theo O, 1343 Fulton av, New York, N Y. N Y.
Potratz, E O, Tobias, Neb. Mo.
Potratz, F W, R No 2, Paullina, Iowa. Mo.
Pott, M W, Mercedes, Texas. Mo.
Pottberg, H, 501 E 142d st, New York, N Y. Mo.
Potts, A D, DD, PhD, R No 10, Chambersburg, Pa. W Pa.
Potts, Ed M, Ph D, 814 Buffalo st, Toledo, Ohio. O Dis.
Potzger, Br, R No 2, Hemlock Mich. Mo.
Potzger, H, R No 3, Hillman, Mich. Mo.
Poulsen, P C, Nelson, Minn. Dan U.
Powell, C S, Oshkosh, Neb. Neb.
Powell, L J, West Point, Neb. Neb.
Powell, M I, Marion, Ohio. Wit.
Praetorius, Otto, 1125 E Broadway, Louisville, Ky. Mo.
Praetorius, R, R No 3, Pigeon, Mich. O Jt.
Prager, J George, R No 11, North Milwaukee, Wis. Mo.
Prange, H, 3045 Chicago av, Minneapolis, Minn. Mo.
Prange, J H, Greenock, Pa. O Jt.
Pranschke, G, R No 7, Pembroke, Ont, Can. Mo.
Predoehl, C, Landestreu, Sask, Can. Mo.
Predoehl, H F, R No 1, Fairmont, Minn. Mo.
Preisinger, A, Southey, Sask, Can. Mo.
Prekel, H, 128 Vine st, Waterloo, Iowa. Mo.
Press, G, Winside, Neb. D Neb.
Pressly, I H, R No 1, Lawrence, Ind. Ol B.
Pretzsch, H W, 35 Andrew st, Maspeth, L I, N Y. N Y.
Preu, Fr, Elroy, Wis. G Ia.
Preu, J, Fairwater, Wis. G Ia.
Preus, Prof Christian K, Decorah, Iowa. N in A.
Preus, H A, 5916 Rice st, Chicago, Ill. N in A.
Preus, J C K, R No 2, Byron, Minn. N in A.
Preus, John W, 2441 Eliot av, Minneapolis, Minn. N in A.
Preus, O J H, 2619 Paloma av, Los Angeles, Cal. N in A.
Preuss, C B, R No 11, Decatur, Ind. Mo.
Preuss, G U, Ben Avon, Pa. Pb C.
Price, J P, R No 5, Hickory, N C. Tn.
Price, W L, R No 1, Hollidaysburg, Pa. Al.
Priess, P, Pequot, Minn. Mo.
Prigge, Heinrich, R No 1, Gaylord, Minn. Mo.
Prigge, Wm L, R No 2, Winthrop, Minn. O Jt.
Prince, Prof Benjamin F, Ph D, Springfield, Ohio. Ol B.
Prinz, Theo, Mount Hope, Ohio. Mo.
Pritz, K J, Blairstown, Iowa. Mo.
Priwer, Otto (*P Em*), R No 4, Grove City, Ohio. O Jt.
Probst, E, 1303 E 29th st N, Portland, Oreg. Mo.
Probst, G, Terre Haute, Ind. Im.
Probst, H, New Baltimore, Mich. G Ia.
Probst, L K, D D, 698 Gladstone av, Balto, Md. W Va.
Probst, S, Kennewick, Wash. Wis.
Proehl, Carl, Mendota, La Salle co, Ill. G Ia.
Proehl, F, R No 34, Black Creek, Wis. O Jt.
Proehl, F C, 907 6th st, Bismarck, N Dak. Mo.
Proehl, Otto, 1427 Woods Run av, Pittsburgh, Pa. G Ia.
Proehl, W, 607 S Minn av, Sioux Falls, S Dak. Mo.
Proevensen, E, 904 Bluff st, Cedar Falls, Iowa. Dan U.
Propst, L P, Laurel, Md. O Jt.
Propes, O C, Woodstock, Va. O Jt.
Propp, G B, Ogema, Minn. Mo.
Prottengeier, C G, 116 S 5th av S E, Saginaw, Mich. G Ia.
Pryor, F C, Casstown, Ohio. Mia.

Psicholz, H, Beloit, Kans. Kan.
Puffenberger, S H, Derwood, Md. O Jt.
Pugh, Booz F, Ottawa, Franklin co, Kans. Kan.
Pugh, W E, Lakeland, Fla. Ga.
Pullman, G H, Midland, S Dak. Mo.
Purn, O, 1509 Victoria st, Chicago, Ill. Sw A.
Purzner, C, Avilla, Ind. Mo.
Putra, P A, 593 E Monroe st, Little Falls, N Y. N & N.

Qualen, Olaus, Aurora, Ill. Nor U.
Qually, B C, 462 4th av, Milwaukee, Wis. Nor U.
Quandt, E, Buffalo, Minn. Minn.
Quammen, A G, Detroit, Minn. N in A.
Quanbeck, C W, Fargo, N Dak. Nor Fr.
Quanbeck, H S, Huntley, Mont. Nor Fr.
Quast, E H, Britton, S Dak. Mo.
Quello, J A, 605 Court st, Sioux City, Iowa. Hau.
Querl, H W, 1619 Argyle av, Los Angeles, Cal. Mo.
Quill, C J, 1211 22d av N E, Minneapolis, Minn. N in A.
Quill, M B, 1008 Jefferson st, Waco, Tex. N in A.
Quinn, A C, Schellsburg, Pa. Al.
Quintern, Al. Buf.
Quitmeyer, H A, North Detroit, Mich. Mo.

Raasch, M, Lake Mills, Wis. Wis.
Raase, C T A, 315 Main st, Detroit, Minn. Mo.
Raaum, O J, Westport, Oreg. Nor Fr.
Rabbow, C B, 546 W 153d st, New York, N Y. N Y.
Rabe, F, 1945 So N st, Lincoln, Neb. G Neb.
Rabe, H W, Warsaw, Hancock co, Ill. Mo.
Rabe, J H, Yorkville, Kendall co, Ill. Mo.
Rabold, J, West Henrietta, N Y. Mo.
Rachie, C L, Naples, S Dak. Nor U.
Rademacher, G (*P Em*), 33 Harlow Pl, Buffalo, N Y. Mo.
Rader, L, Mukwonago, Wis. Wis.
Rader, W, Prairie du Chien, Wis. Wis.
Raedeke, F, Appleton, Minn. Mo.
Raedeke, H, Carver, Carver co, Minn. Mo.
Raedeke, H J, R No 1, Holloway, Minn. Mo.
Raetz, Fr, 509 Superior st, Milwaukee, Wis. Wis.
Rafftesaeth, B M, Bruederheim, Alta, Can. Mo.
Raftshol, A J, Sutton's Bay, Mich. Nor U.
Raftshol, Kristopher O, Churchs Ferry, N Dak. Nor U.
Rahn, C S, 26 Lockwood av, New Rochelle, N Y. N & N.
Rajcok, P J, Raritan, N J. Slov.
Raker, John H, 601 St John st, Allentown, Pa. Pa.
Ramberg, O K, R No 2, Ferryville, Wis. N in A.
Ramelow, H, R No 1, Byron, Neb. Mo.
Ramelow, H F, jr, Kenesaw, Neb. Mo.
Ramer, A L, Ph D, 30 S Jefferson st, Allentown, Pa. Pa.
Ramme, C L, West Burlington, Iowa. G Ia.
Ramseth, I, R No 27, Beloit, Wis. Nor U.
Ramsey, Alfred, D D, 1618 S 11th av, Maywood, Ill. O Dis.
Ramsey, J W, Vandalia, Ill. Cgo.
Ramthun, K, Judson, N Dak. Mo.
Randahl, John H, Bemidji, Minn. Sw A.
Randolph, C A, Boone, Iowa. Sw A.
Randt, Fr, 772 Cortland st, St Paul, Minn. Mo.
Rangeler, W F, New Philadelphia, Ohio. E O.
Rankin, George L, Homestead, Pa. Pb C.
Ranseen, M C, D D, 5758 Byron st, Chicago, Ill. Sw A.
Rapp, G, R No 3, Chapel Hill, Texas. G Ia.
Rapps, G H, 4122 Pennsgrove st, Philadelphia, Pa. N Ill.
Raschke, Karl, Wetaskiwin, Alta, Can. O Jt.
Raschke, Paul, R No 2, Hastings, Neb. G Neb.
Rask, C H, 392 Madison st, Wilkesbarre, Pa. Sw A.
Rasmussen, A, R No 3, Blair, Neb. Dan U.
Rasmussen, E, 5007 Berenice av, Chicago, Ill. Hau.
Rasmussen, F, Ringsted, Iowa. Dan U.
Rasmussen, C C, Newville, Pa. W Pa.

Rasmussen, Gerhard, Harmony, Minn. Nor U.
Rasmussen, Henry E, Canton, S Dak. Nor U.
Rasmussen, Holbert, Blooming Prairie, Minn. Nor U.
Rasmussen, L, Burlington, Wash. N in A.
Rasmussen, N, 1201 Pine st, Michigan City, Ind. O Jt.
Rasmussen, P, Grant, Mich. D in A.
Rasmussen, P, Exira, Iowa. Dan U.
Rasmussen, R, McClure, Ohio. Wit.
Rasmussen, Wm Aug, Mabel, Minn. Nor U.
Rast, Gustaf S, D D, Carver, Minn. Sw A.
Rateaver, E A (miss'y), Ft Dauphin, Madagascar. Nor U.
Rath, Myron O, 211 N 6th st, Allentown, Pa. Pa.
Rathert, Fr C, R No 4, Atwater, Minn. Mo.
Rathjen, H, sr, Augusta, Eau Claire co, Wis. Mo.
Rathjen, H, jr, Wautoma, Wis. Mo.
Rathke, S, R No 7, Grand Rapids, Wis. Mo.
Raudstein, K, La Center, Wash. Nor U.
Rauh, Heinrich, 943 N 30th st, Billings, Mont. Mo.
Rausch, E H, Waverly, Iowa. G Ia.
Rausch, G F, 1322 8th st, Port Huron, Mich. G Ia.
Rausch, John Charles, 17 N 3d st, Allentown, Pa. Pa.
Rausch, J R, Batchtown, Ill. Mo.
Rautalahti, A, 215 Maple st, Ishpeming, Mich. Finn.
Rautanen, B W, Calumet, Mich. Finn.
Rautenstrauss, Chr, Gothenburg, Neb. G Neb.
Ravn, J, R No 2, Hampton, Iowa. D in A.
Ravn, R H, R No 1, Luck, Wis. D in A.
Razokas, J J, 713 W 17th Pl, Chicago, Ill. Mo.
Read, C E, North East, Pa. Pb C.
Rearick, Jacob M, Williamsburg, Pa. Al.
Rearick, Wm M, Mifflinburg, Pa. C Pa.
Reber, Owen, Fredericksburg, Pa. Pa.
Reble, J, Linwood, Ont, Can. Can.
Rechsteiner, Joseph, 309 High st, Buffalo, N Y. N Y.
Reck, B, Allenville, Mich. G Ia.
Recknagel, E, Springfield, Mo. Mo.
Redal, J L, Souris, N Dak. Nor U.
Redcay, Wm I, 109 Balto st, Hanover, Pa. W Pa
Redderoth, A, Ph D, 74 Hazelton st, Toronto, Can. (n. s.)
Reddin, Fr, Buffalo, Neb. Mo.
Redlin, E, R No 16, Greenville, Wis. Wis.
Reece, A A, Madelia, Minn. Nor U.
Reed, Harry B, 1600 S 11th st, Maywood, Ill. Cgo.
Reed, John K, Morrison, Ill. Cal.
Reed, L D, D D, 7132 Chew st, Mt Airy, Phila, Pa. Pa.
Reed, R E, Bowling Green, Ohio. O Dis.
Reents, J B, R No 1, Pickrell, Neb. G Ia.
Rees, G C, 202 W 4th st, Greensburg, Pa. Pb C.
Refsdal, Olav, Deer Park, Wis. Nor U.
Regner, J P, 216 Wills st, Eau Claire, Wis. Sw A.
Rehahn, Charles, R No 1, Hannibal, Mo. Mo.
Rehfeldt, L (miss'y), Sao Miguel, Brazil, S A. Mo.
Rehn, A (*P Em*), Sturgis, Mich. Mo.
Rehn, A H, Haverstraw, N Y. N Y.
Rehn, H, Flat Rock, Mich. (n. s.)
Rehrig, Wilson M, Ph D, Mauch Chunk, Pa. Pa.
Rehwaldt, A, R No 1, Cologne, Minn. Mo.
Rehwaldt, W, Chaska, Minn. Mo.
Rehwinkel, A, 52 Wilson st, Edmonton, Alta, Can. Mo.
Reichard, F E, Packerton, Pa. Pa.
Reichardt, Julius 32 Sullivan st, Wilkesbarre, Pa. Sus.
Reichelt, D A, 414 Davis av, Harrison, N J. Mo.
Reichen, R, Kellogg, Iowa. G Ia.
Reichert, Albert J, 410 Manor st, Lancaster, Pa. Pa.
Reichert, John C, 117 19th st, Buffalo, N Y. N Yk.
Reier, F A, 746 Cromwell av, St Paul, Minn. Minn.
Reiff, J, R No 3, Granton, Wis. O Jt.
Reighard, John C, Blain, Pa. C Pa.
Reigstad, O S, Madison, S Dak. Nor U.
Reikowsky, H, Van Horn, Iowa. Mo.

Reim, Prof Ad F, New Ulm, Minn. Minn.
Reim, Ed, 65 N Ridge st, Kenosha, Wis. Wis.
Reimann, J, Quincy, Wash. G Ia.
Reimann, S, Douglas, Wash. G Ia.
Reimensnyder, John M, D D, Milton, Pa. Sus.
Reimer, W H W, 340 Waverly av, Newark, N J. N Yk.
Reimers, H, Lime Ridge, Wis. Wis.
Reimnitz, A (miss'y), Sao Joao do Reserva, Brazil, SA.Mo.
Rein, E A, Tracy, Minn. O Jt.
Reinartz, J G, East Liverpool, Ohio. Pb C.
Reinecke, W, Mitchell, Iowa. G Ia.
Reinemann, W, R No 1, Denmark, Wis. Wis.
Reinemund, H, Muscatine, Iowa. G Ia.
Reinertsen, J B, Watertown, S Dak. Nor U.
Reinertsen, J C, 404 Wyoming av, Virginia, Minn. Nor U.
Reinertsen, P Ingbart, Elk Point, S Dak. Nor U.
Reinewald, Charles, D D, Emmitsburg, Md. Md.
Reinhardt, H Fr, Amboy, Minn. Mo.
Reinhardt, J F, Le Roy, Genesee co, N Y. Im.
Reinhardt, J F W, 28 W Wright st, Pensacola, Fla. Mo.
Reinhardt, J P, 1210 Eagle st, Terre Haute, Ind. Im.
Reini, J, 2531 Ogden st, Denver, Colo. N in A.
Reininga, F H, Lohman, Mo. Mo.
Reininga, J, Westcliffe, Colo. Mo.
Reininga, J U, Clay Center, Kans. Mo.
Reinke, Alfred E, 2649 W Belmont av, Chicago, Ill. Mo.
Reinke, Arthur L, 2125 Crystal st, Chicago, Ill. Mo.
Reinke, Edwin, 1514 N Wood st, Chicago, Ill. Mo.
Reinke, R R, 313 Maple av, Blue Island, Ill. Mo.
Reinking, Fr, Bay Village, Ohio. Mo.
Reinking, H J (miss'y), Pikarde Hartz, Brazil, S A. Mo.
Reinsch, John F, 1104 Mulberry av, Muscatine, Iowa. G Ia.
Reisch, J E, Loganton, Pa. C Pa.
Reisch, T, DD, Ph D, 1311 Derry st, Harrisburg, Pa. E Pa.
Reishus, T L, Brooten, Minn. N in A.
Reishus, T S, R No 2, Dorchester, Wis. N in A.
Reisig, Prof O H, 315 S Jeff Dav Pkwy, N Orleans, La.Mo.
Reisner, K L, 4046 N 12th st, Philadelphia, Pa. Pa.
Reissig, F C, Potter, N Y. N Y.
Reitan, B, Mora, Kanabec co, Minn. Hau.
Reitan, J, R No 6, Atwater, Minn. Nor Fr.
Reiter, D Henry, Quakertown, Pa. Pa.
Reiter, F A, Leechburg, Pa. Pb C.
Reitter, Carl C, 231 S 16th st, Terre Haute, Ind. O Jt.
Reith, L, R No 4, St Charles, Mo. Mo.
Reitz, F, 225 E Fayette st, Celina, Ohio. O Jt.
Reitz, O, Olympia, Wash. O Jt.
Reitzel, Alva M, Beatrice, Neb. Neb.
Reller, H C, 21 Riverview av N S, Pittsburgh, Pa. Pb S.
Rem, O C, Milaca, Minn. N in A.
Rembe, H, Hamilton, Ont, Can. Can.
Rembold, Chr, Arlington, Iowa. G Ia.
Rembold, C H, Lamont, Iowa. G Ia.
Remensnyder,J B,DD, LLD, 900 Mad av, N Y, N Y. N Yk.
Remlinger, E, R No 2, Olpe, Kan. Mo.
Remsberg, W L, Funkstown, Md. Md.
Rendahl, E, Worthington, Minn. Sw A.
Rendahl, J J, 624 Erie st S E, Minneapolis, Minn. Nor U.
Rengstorf, J H, 2562 Ruby av, Kansas City, Kan. Mo.
Renhard, Carl J, Colton, Oreg. Sw A.
Renius, Carl S, Braham, Minn. Sw A.
Renn, A E, DD, 112 E Walnut st, Indianapolis, Ind. Ol B.
Renner, H J, Germantown, Cal. Mo.
Renner, J H, Mound City, S Dak. Minn.
Renner, O G, Corinne, Sask, Can. Mo.
Renninger, Josiah S, R No 3, Allentown, Pa. Pa.
Rentz, Wm F, 1159 Erie av, Williamsport, Pa. Sus.
Renz, C J, 213 E 83d st, New York, N Y. Mo.
Renz, H C, Granite, Okla. G Ia.
Repass, Bernard, 1130 Diamond av, Scranton, Pa. Pa.

Repass, E A, Ph D, Harrisonburg, Va. Va.
Repke, Fr, Campbell Hill, Ill. Wart.
Reque, Lauritz S J, Morrisonville, Wis. N in A.
Reque, S T, 495 Park av, St Paul, Minn. N in A.
Ressmeyer, R S, Orange, N J. Mo.
Restin, O H, 8 State st, New York, N Y. Mo.
Rettberg, A, R No 1, Peoria, Ill. G Ia.
Reu, Prof M, D D, Dubuque, Iowa. G Ia.
Reu, W, Coloma, Wis. G Ia.
Reul, W, R No 1, Almond, Wis. O Jt.
Reumann, Gustav J, Little Falls, N Y. N Yk.
Reumann, H, New Bedford, Mass. N Y.
Reumann, W P, Shenandoah, Pa. N Y.
Reuschel, Joh, R No 15, South Kaukauna, Wis. Wis.
Reuter, Emil H, 2115 Brookside av, Indianapolis, Ind. Mo.
Reuter, Prof Fritz, 126 Wash st, New Ulm, Minn. Minn.
Reuter, F C, 760 Penn av, Detroit, Mich. O Jt.
Reuter, H, 1700 Cleveland av, W E, Birmingham, Ala. Mo.
Reuter, K, Green Isle, Sibley co, Minn. Mo.
Reuter, Prof P, Seward, Neb. Mo.
Rex, F W, Laurel, Neb. Mo.
Rex, H C, 426 12th av E, Duluth, Minn. Eng N W.
Rex, W F, 75 S Galena st, Freeport, Ill. N Ill.
Reynolds, H O, Sidman, Pa. Al.
Rhiel, C A, Lithopolis, Ohio. O Jt.
Rhoads, H S, Leipsic, Ohio. Wit.
Rhode, Wm, Castle Rock, Wash. O Jt.
Rhodes, C K, Rockingham, Va. Tn.
Rhodes, G H, Rural Retreat, Va. S W Va.
Rhodes, M, DD(*PEm*),5070 Waterman av,St.Louis,Mo. CIll.
Rice, Charles E, D D, Bellefontaine, Ohio. Wit.
Rice, C E, Lionville, Pa. E Pa.
Rice, E F, Jennerstown, Pa. Al.
Rice, John M, East Stroudsburg, Pa. E Pa.
Rice, S L, Marysville, Pa. C Pa.
Richard, Asa, Winchester, Va. Va.
Richard, J H, Grand Forks, N Dak. Ia.
Richard, John J, Dallas, S Dak. Sw A.
Richard, Marion G, East Lansdowne, Pa. E Pa.
Richard, R R, Shippensville, Pa. Pb S.
Richards, E R, 1105 Norwood st, Toledo, Ohio. O Dis.
Richards, Henry Branson,128Fultonav,Rochester,NY. N&N.
Richards, H F, 707 N Luzerne st, Baltimore, Md. O Jt.
Richards, J W, 1940 N 6th st, Philadelphia, Pa. Pa.
Richardson, Arthur F, Grafton, W Va. W Va.
Richardson, H A, Washingtonville, O. E O.
Richert, O, Wilmington, N C. Mo.
Richter, B O, Amherst, Wis. Mo.
Richter, E G, 109 Wood st, Youngstown, Ohio. O Jt.
Richter, E F J, Belvidere, Ill. Mo.
Richter, E T, Maplewood, St Louis, Mo. Mo.
Richter, Prof F, D D, 634 4th av, Clinton, Iowa. G Ia.
Richter, F W, Baden, Pa. Pb C.
Richter, H C, Park Ridge, Ill. Mo.
Richter, H C, 112 S Jefferson st, Sturgis, Mich. Mich.
Richter, J A, 813 N 11th, st, Reading, Pa. E Pa.
Richter, Karl, R No 17, Sanborn, N Y. Mo.
Richter, M, Neudorf, Sask, Can. Manit.
Richter, Otto C, Boyer, Crawford co, Iowa. Mo.
Richter, Otto E, R No 1, Vergas, Minn. Mo.
Richter, Richard, Lanham, Neb. G Neb.
Richter, V W, R No 2, Pontiac, Ill. Mo.
Richter, Wm, 307 E McCarthy st, Jefferson City, Mo. Mo.
Rick, Paul, 232 Richmond st, St Paul, Minn. O Jt.
Rickels, G, R No 2, Rockwell City, Iowa. Mo.
Rickert, W H, 245 E Durham st, Mt Airy, Phila, Pa. Pa.
Ridenhour, M L, R No 1, Salisbury, N C. N C.
Ridenhour, V C, Albermarle, N C. N C.
Ridenour, Hiram L, New Lebanon, Ohio. O Jt.
Ridenour, W L, Dovesville, Va. O Jt.
Rieber, E G, R No 2, Brighton, Iowa. G Ia.
Riebesell, Karl, 20 S 6th st, Hudson, N Y. N Y.
Rieck, E H, Kendall, N Y. N Y.
Riedel, C G, 934 12th st, Detroit, Mich. Mo.
Riedel, E (miss'y), Rue Nouvelle 23, Hankow, China. Mo.
Riedel, J Paul, 267 Palmetto st, Brooklyn, N Y. Mo.
Riedel, M W, Napoleon, N Dak. Mo.
Rieke, H, Marcellus, Wash. O Jt.
Rien, J, Elberta, Ala. Wis.
Ries, K, Waupau, Wis. Mo.
Reis, L F, 2051 N Lawler st, Chicago, Ill. Wart.
Riethmeier, H J, Tawas City, Mich. Mo.
Riethmiller, W L B, Chatham, N Y. N Yk.
Rietz, Moritz G L, Lockport, N Y. N Yk.
Riffer, Peter, 316 E Park av, New Castle, Pa. Pb C.
Rikansrud, O T, 2621 Louisville st, El Paso, Tex. N in A.
Rilling, Wm P, 448 N 26th st, Louisville, Ky. Ol B.
Rimbach, J Adam, 285 Graham av, Portland, Oreg. Mo.
Rinard, H A, 1010 Cedar av N S, Pittsburgh, Pa. Pb S.
Rinell, J A, R No 80, Jamestown, N Y. Sw A.
Ringer, C J, 217 S 7th st, Council Bluffs, Iowa. Ia.
Ringle, J B, R No 2, Ashville, Ohio. O Jt.
Ringeon, Th, 449 Church st, Stevens Point, Wis. N in A.
Ringstad, Prof E O, Red Wing, Minn. Hau.
Ringstad, J J, Petersburg, Nelson co, N Dak. Nor U.
Rink, A, Ashern, Man, Can. O Jt.
Rink, F, Elgin, N Dak. O Jt.
Rinker, M F, 403½ S Brand Boul, Glendale, Cal. Cal.
Rische, Charles W, R No 1, Hufsmith, Tex. Mo.
Risdall, J, Wahoo, Neb. Dan U.
Riser, M C, Bluffton, S C. S C.
Riser, Wilbur H, China Grove, N C. N C.
Riser, Y von A, Gibsonville, N C. N C.
Risinger, P D, Senoia, Ga. Ga.
Rislov, S J, Wanamingo, Minn. Nor Fr.
Ristad, Prof D G, Red Wing, Minn. N in A.
Ristau, P H, Lakefield, Minn. Mo.
Ristow, A, Auburndale, Wis. Mo.
Ristow, C W, R No 2, Montevideo, Minn. Mo.
Ristow, G J, Dearborn, Mich. Mo.
Risty, E, 135 Kent st, Brooklyn, N Y. N in A.
Risvold, O, R No 1, Centuria, Wis. Nor U.
Ritchie, C A, 72 Main st, Binghamton, N Y. N & N
Ritchie, E L, Waynesboro, Va. Va.
Ritchie, G O, R No 1, Barber, N C. N C.
Ritchie, W W J, Rural Retreat, Va. S W Va.
Ritland, J, Ladysmith, Wis. Nor U.
Rittamel, W F, Staplehurst, Neb. Mo.
Ritter, Charles L, 124 W Pine st, Mahanoy City, Pa. E Pa.
Ritter, Ed F, 638 N High st, Lancaster, Ohio. O Dis.
Ritter, Geo O, Piedmont, W Va. W Va.
Ritter, H B, Oley, Pa. Pa.
Ritter, Jeremiah H, 838 Union st, Allentown, Pa. Pa.
Ritter, N Y, Perkasie, Pa. Pa.
Rittmann, C F, Gillett, Ark. Mo.
Ritz, B C, Schuylkill Haven, Pa. E Pa.
Ritzen, M, South Auburn, Neb. Neb.
Rizer, J Kent, 4572 Duncan av, St Louis, Mo. C Ill.
Road, Aug, Washburn, Wis. Sw A.
Roalkvam, Halv, Coon Valley, Wis. Nor U.
Roan, T T, Cloquet, Minn. Nor U.
Robb, J K, New Kingstown, Pa. W Pa.
Robbert, H W, Campbell, Neb. Mo.
Robert, E, R No 3, Bland, Mo. Mo.
Robert, Ernest M, 2621 Swiss av, Dallas, Tex. Mo.
Roberts, C S, Lancaster, Pa. E Pa.
Robertson, C A, Elwood, Ind. Ol B.
Rockey, C J, 314 James av N, Minneap's, Minn. Eng N W.
Rockne, J B, Rushford, Minn. Nor U.
Rod, I J, Brush, Colo. O Jt.

Rode, E A, 1515 14th st, Superior, Wis. G Ia.
Rodemann, Karl, Washington, Ill. Wart.
Rodemann, W, Ph D, Eureka, S Dak. G Ia.
Rodenbeck, C W, R No 13, Fort Wayne, Ind. Mo.
Rodgers, J B, Niangoa, Mo. Mo.
Rodholm, J A M, 300 Walnut st, Manistee, Mich. D in A.
Rodholm, S D, Grand View Coll, Des Moines, Iowa. D in A.
Rodvik, J, Rochester, Minn. Nor Fr.
Roecker, Wm M, 637 Marion st, Oak Park, Ill. Mo.
Roeckle, J J, Chesaning, Mich. Mich.
Roeder, A, R No 5, Monroe, Mich. Mo.
Roeder, A H, 359 Central Park, Rochester, N Y. N Y.
Roeder, C W, Stornoway Sta, Sask, Can. Mo.
Roeder, Robert D, Dubois, Pa. Pb C.
Roedsaeter, Theo, Hills, Minn. N in A.
Roegver, N O, 51 W Copper st, Butte, Mont, Nor U.
Roehle, F, Lakenheath, Sask, Can. O Jt.
Roehm, L J, Overlea, Md. Mo.
Roehmer, W J, 735 E st, Fresno, Cal. Cal.
Roehner, H C,418 College av N E,Grand Rapids,Mich.NInd.
Roehrs, H, R No 2, Hinsdale, Ill. Mo.
Roehrs, P, 303 E Wash st, East Peoria, Ill. Mo.
Roehrs, W, Bethanien, Tarumda, Australia. O Jt.
Roemer, C, Mountain Park, Minn. Mo.
Roemo, P C, Brush Prairie, Wash. Hau.
Roenka, S H, Lanesville, Mass. Finn.
Roenning, H N, Valhalla, Alta, Can. Hau.
Roenning, P, Craik, Sask, Can. Nor Fr.
Roeper, W C, 195 Benton st, Rochester, N Y. Mo.
Roepke, W, 122 W Ridge st, Marquette, Mich. Wis.
Roerem, E R, Fertile, Minn. Nor U.
Roerig, W H, R No 4, Colecamp, Mo. Mo.
Roerstad, T, Fergus Falls, Minn. Nor U.
Roesch, J J, Garrison, N Dak. O Jt.
Roesel, Ph, Lahoma, Okla. Mo.
Roesener, F G, 104 E 13th st, Austin, Tex. G Ia.
Roesener, Paul, 999 Union av, New York, N Y. Mo.
Roesener, W, Bremen, Ind. Mo.
Roevik, J H, Wadena, Sask, Can. Nor U.
Rogn, H, Eugene, Oreg. Nor U.
Rogne, Erik, Sawyer, Wis. Nor U.
Rognlie, P H, Franklin, Renville co, Minn. N in A.
Rognlien, J B, Walnut Grove, Minn. N in A.
Rohde, H (miss'y), Monrovia, Liberia, Africa. G Neb.
Rohde, O W, R No 1, Stirum, N Dak. Mo.
Rohde, P Th, Mendon, N Y. Mo.
Rohde, Walter, 1722 Adams st, New York, N Y. N Y.
Rohe, W E, R No 2, Verndale, Minn. Mo.
Rohlfing, Alw, Ramona, Kans. Mo.
Rohlfing, F, Alma, La Fayette co, Mo. Mo.
Rohlfing, E W, D D, 333 S 7th st, Richmond, Ind. Ol B.
Rohlfing, P E F, Libby, Mont. Mo.
Rohloff, C, Cupar, Sask, Can. Mo.
Rohn, A W, Monroe, Mich. Mo.
Rohr, A F, R No 5, Fremont, Ohio. O Jt.
Rohr, A von, Hartford, Wis. Wis.
Roland, E V, Butler, Pa. Pb S.
Rolf, Theo, R No 2, New Germany, Minn. Mo.
Rolf, W F, R No 4, Sturgis, Mich. Mo.
Rolfsen, O O, Presho, S Dak. N in A.
Romberg, Prof H J, Waverly, Ia. G Ia.
Romich, J W, 3737 3d st, San Diego, Cal. Cal.
Romig, Moses S, Ickesburg, Pa. C Pa.
Rommel, W E, D D, 27 Grinnell st, Greenfield, Mass. Im.
Romoser, Geo A, Conc Coll, Bronxville, N Y. Mo.
Romsdahl, Simon, 608 Elm st, Calumet, Mich. Nor U.
Romstad, Martin, Cottonwood, Minn. Nor U.
Rondestvedt, S O, Westhy, Wis. Nor U
Ronka, S, Lanesville, Mass. Finn.
Ronnquist, U, Swedona, Ill. Sw A.
Ronsberg, J O, Solid, Mont. Hau.
Roof, C C, Urbana, Ohio. Mia.
Roof, E K F, Ehrhardt, S C. S C.
Roof, F K, R No 3, Leesville, S C. Tn.
Roof, W H, R No 13, Greenville, Tenn. Hol.
Roof, W J, Lenoir, N C. Tn.
Rook, C A, Lapeer, Mich. Mo.
Rook, R A, Ruth, Mich. Mo.
Rosander, C A, Ogema, Wis. Sw A.
Roschke, J, Freistatt, Lawrence co, Mo. Mo.
Roschke, J T, Waverly, Mo. Mo.
Roschke, Th H, 324 Ellis av, Wichita, Kans. Mo.
Rose, H C, Lewisburg, Pa. Sus.
Rose, K, Reeseville, Wis. Mo.
Rose, W F, Fremont, Ohio. O Jt.
Roseland, A B, Eau Claire, Wis. Nor U.
Roseland, Jens C, Silverton, Oreg. Nor U.
Roseland, L A, Crookston, Minn. Nor U.
Roseland, L M, Viroqua, Wis. Nor U.
Rosenbaum, Rob G, 912 E Ohio st, Pittsburgh, Pa. Pb C.
Rosenberg, E S, 747 Abby st, Fresno, Cal. Dan U.
Rosenquist, C J, Hutto, Texas. Sw A.
Rosenquist, H, Baldwin, St Croix co, Wis. N in A.
Rosenstengel, Wm, D D, Carthage, Ill. Wart.
Rosenwinkel, K L, Morris, Minn. Mo.
Rosenthal, Kr, R No 2, Fargo, N Dak. Sw A.
Rosholdt, J W, Crosby, N Dak. N in A.
Rosholdt, T L, Roanwood, Mont. N in A.
Rosin, L, 610 Talbot av, Winnipeg, Man, Can. Mo.
Rosing, C O, 315 E 5th st, Aberdeen, Wash. Nor U.
Ross, Prof C, 3119 Cedar st, Milwaukee, Wis. Mo.
Ross, D B, 206 27th st, Hoquiam, Wash. Nor U.
Ross, E, Rogers, Mich. Mo.
Ross, M J, Tyrone, Pa. Al.
Ross, P E, 694 College av, Winnipeg, Man, Can. Mo.
Rossbach, O, Stuttgart, Kans. G Ia.
Rossing, O, Bergen, N Dak. Nor Fr.
Rotermund, F H, R No 2, Wausau, Wis. Mo
Roth, C R, No 6, Rockdale, Texas. G Ia.
Roth, Carl C, 815 W 4th st, Red Wing, Minn. Eng N W.
Roth, David A, Freeland, Pa. Pa.
Roth, D Luther, D D, Girard, Pa. Pb C.
Roth, Emil, 421 7th st, Brooklyn, N Y. N Y.
Roth, Henry W, D D, LL D, Greenville, Pa. Pb C.
Roth, John D, 515 S Monroe st, Decatur, Ill. Pb C.
Roth, Paul H, 1309 S 5th av, Maywood, Ill. Cgo.
Roth, Paul W, 2602 Prairie st, Milwaukee, Wis. Eng N W.
Roth, Theophilus B, D D, Greenville, Pa. Pb C.
Roth, Wm H, Crum Lynne, Pa. E Pa.
Rothe, F E, 2705 Park av, St Louis, Mo. Mo.
Rothe, O, 415 Dolman st, St Joseph, Mo. Mo.
Rothnem, B J, 3d st & 4th av S, Faribault, Minn. Nor U.
Rottmann, H, R No 7, Benson, Neb. Mo.
Routzahn, L C, Arroyo Grande, Cal. Cal.
Rowoldt, Paul, 108 Bushnell av, Buffalo, N Y. Mo.
Rozak, J, Vernon, Colo. Mo.
Royer, George A, Florence, Ky. Mia.
Royer, N H, DD, 212 E 12th st, Okla City, Okla. Kan.
Rubbert, A, Kramer, N Dak. Mo.
Rubel, J F, 1108 23d st, Milwaukee, Wis. Mo.
Rubel, R, R No 3, Watertown, Wis. Mo.
Rubrecht, G K, 999 Island av, Milwaukee, Wis. Eng N W.
Ruby, E C, 946 N George st, York, Pa. W Pa.
Ruccius, Martin, 360 Dufferin av, Winnipeg, Can. Manit.
Rudi, F H, Jackson, Mo. Mo.
Rudi, Fr M, 3327 S Jefferson av, St Louis, Mo. Mo.
Rudie, Knut N, Sisseton, Roberts co, S Dak. Nor Fr.
Rudisill, Andrew J, 41 Perry st, Johnstown, N Y. N Yk.
Rudisill, B E, West Sandlake, N Y. N Yk.
Rudisill, E S, 4339 Drummond Pl, Chicago, Ill. N Ill.

Rudisill, S H, Salona, Pa. C Pa.
Rudnick, Ed, 816 Brown st, Santa Ana, Cal. Mo.
Rudolph, K, Riceville, Iowa. Mo.
Rudolph, R R, 575 Elm st, Portland, Oreg. W Pa.
Rudolph, W, La Rose, Marshall co, Ill. Mo.
Rudy, C E, Frackville, Pa. Pa.
Rue, H S, Prairie Farm, Wis. N in A.
Rueber, August, R No 1, Battle Creek, Iowa. Mo.
Rueckwald, M, Webster, N Y. Buf.
Ruediger, G, Brant, Mich. Mich.
Ruege, J, Brandon, Wis. Wis.
Rueger, H W, Aurorahville, Wis. Mo.
Ruehle, W G, Oxnard, Cal. Mo.
Ruesch, W, Hicksville, L I, N Y. Mo.
Ruesskamp, C H, 345 S Aubin av, Detroit, Mich. Mo.
Rueter, A, Orange Grove, Texas. O Jt.
Rueter, W, Millstadt, Ill. Mo.
Ruff, George G, Springdale, Pa. N & N.
Ruff, J F, R No 2, Natoma, Kans. Mo.
Ruff, Wm F J, Chase, Rice co, Kans. Mo.
Rugland, J G, Carpio, N Dak. N in A.
Ruh, M P, Elroy, Wis. N in A.
Ruhl, G W, R No 3, Barnes, Kans. Mo.
Ruhland, Fr Th, 73 av D, Rochester, N Y. Mo.
Ruhland, H, 210 Wilbrod st, Ottawa, Ont, Can. Mo.
Rumbarger, J J S, 1122 Ferry st, La Crosse, Wis. Eng NW.
Rump, A, 2235 10th av, Gary, Ind. Mo.
Rumple, J W, Ph D, 624 Chestnut st, Lancaster, Pa. Pa.
Rumsch, G, R No 1, South St Paul, Minn. Mo.
Rumsch, W C, Butterfield, Minn. Mo.
Rundhaug, G M, Alexandria, Minn. Nor U.
Runge, C, R No 2, Charter Oak, Iowa. Mo.
Runge, Ernest, Blackburn, Mo. Mo.
Runge, R G, Ludell, Kans. Mo.
Running, A O, Hawkins, Wis. Nor U.
Running, A S, Veblen, S Dak. Nor U.
Runolfsson, R, Utah. Pac.
Runsvold, C B, Adams, Minn. Nor U.
Runsvold, J D, Northwood, N Dak. Nor U.
Ruphoff, H, No 5, Grand Island, Neb. Mo.
Rupley, D E, Oberlin, Pa. E Pa.
Rupley, G A (miss'y), Guntur, India. N Yk.
Rupley, J B, Boonsboro, Md. Md.
Rupp, E E, 214 S Kiesel st, Bay City, Mich. Mich.
Rupp, John C F, Wellsville, Ohio. Pb C.
Rupp, L W, Leetsdale, Pa. Pb C.
Rupp, Ulysses S G, D D, Frederick, Md. Md.
Rupprecht, F, 709 Dover Pl, St Louis, Mo. Mo.
Rupprecht, Justus H, Lemont, Ill. Mo.
Rupprecht, O J M, Centerville, Mich. Mo.
Rush, C, 7 Cherry st, Warren, Ohio. O Jt.
Russell, C D, 416 Franklin st, East Pittsburgh, Pa. Pb S.
Russert, M, R No 5, Eganville, Ont, Can. Mo.
Rusten, A M, 1318 Summit av, Racine, Wis. Hau.
Rutherford, Wm L, 5048 Hazel av, Phila, Pa. E Pa.
Rutkowsky, F, R No 1, Auburn, Mich. Mo.
Rutzen, K F, 601 Madison st, Bay City, Mich. Wis.
Rutzki, B, Carlstadt, N J. O Jt.
Ruzsa, S, 8023 Rawlings av, Cleveland, Ohio. Pb C.
Rydbaeck, J E, 1661 Franklin st, Denver, Colo. Sw A.
Ryden, A John, 602 Lynhurst av E, St Paul, Minn. Sw A.
Ryden, E E, 39 Park av, Jamestown, N Y. Sw A.
Rydman, John M, 910 Benton st, Joliet, Ill. Sw A.
Rydquist, G E, Platte, S Dak. Sw A.
Rygg, O S, 210 Fulton st, Eau Claire, Wis. N in A.
Rygh, G T, Columbia, S C. Nor U.
Rylander, A, South st, Ridgway, Pa. Sw A.
Rystad, John K, Norse, Bosque co, Texas. N in A.

Saager, B H, Indiana Harbor, Ind. Mo.
Saar, A, R F D, Ebenezer, N Y. Mo.
Saarinen, E W, Mass, Mich. Finn.
Sabbann, C (*P Em*), North Tonawanda, N Y. Buf.
Sadtler, Wm A, Ph D, Pittsburgh, Pa. Pb S.
Saeboe, E O, Grygla, Minn. N in A.
Saeger, H W, Magnolia, Iowa. Mo.
Saemann, Fr, Rockport, Mo. G Neb.
Saeter, A P, 500 E Thomas st, Bay City, Mich. Sw A.
Saeter, J O, Fosston, Minn. N in A.
Saeterlie, M, 425 4th st S, Minneapolis, Minn. Nor U.
Saetre, O J, Kincaid, Sask, Can. Nor U.
Saetveit, T, Colfax, Wis. N in A.
Saevig, O M, Rushford, Minn. Nor U.
Sagebiel, E, 711 Clinton st, Brenham, Texas. G Ia.
Sagen, L M, 1189 Lapham st, Milwaukee, Wis. Hau.
Sageng, H, Hagensborg, Bella Coola, B C, Can. Nor Fr.
Sahinen, M, 512 N Galena st, Butte, Mont. Finn.
Sahm, M O T, Avis, Pa. Al.
Salhus, J, Hazel Run, Minn. Nor U.
Salminen, A, Worcester, Mass. Finn.
Saltzgiver, W E, Uniontown, Md. Md.
Salvesen, C S, Forest City, Iowa. Nor U.
Salveson, Adolph, Toronto, S Dak. N in A.
Salveson, E, Barnesville, Minn. N in A.
Salvner, J L B, 1221 N 22d st, Minneapolis, Minn. Mo.
Salzmann, K O, 275 Kilpatrick st, Portland, Oreg. O Jt.
Salzmann, R F, 1274 White st, Dubuque, Iowa. G Ia.
Salzwedel, R A, 275 Bryant st, N Tonawanda, N Y. O Jt.
Samanen, D A, Wakefield, Mich. Finn.
Samuel, Oscar, Racine, Wis. Wart.
Samuelson, A, 2247 Ulysses st N E, Minneapolis, Minn. Sw A.
Samuelson, C G, Mead, Neb. Sw A.
Samuelson, C W, R No 4, St James, Minn. Sw A.
Samuelson, J, 208 N 61st av, Duluth, Minn. Nor Fr.
Samuelson, J P, Bayard, Neb. Sw A.
Sand, Alex, R No 4, Annandale, Minn. Sw A.
Sand, B A, 1612 8th av E, Vancouver, B C, Can. Pac.
Sand, E G, St Augustin, Tulear, Madagascar. Nor Fr.
Sandager, C N, Kimmundy, Alta, Can. N in A.
Sandahl, C F, Oakland, Neb. Sw A.
Sandahl, O, Wahoo, Neb. Sw A.
Sandanger, G, Battle Lake, Minn. Nor Fr.
Sandberg, C B, 68 Fairfax Road, Worcester, Mass. Sw A.
Sandberg, Ivar, Barrett, Minn. N in A.
Sande, S O, Graettinger, Iowa. Nor U.
Sanden, E H, Lockridge, Iowa. Sw A.
Sandeno, T G, Grand Marais, Minn. Hau.
Sander, E J, Otto, Cattaraugus co, N Y. Mo.
Sander, H, R No 4, Springville, N Y. Mo.
Sander, H W, Port Colborne, Ont, Can. Mo.
Sander, Prof J, Litt D, Lindstrom, Minn. Eng N W.
Sander, P G, Unionport, N Y. Mo.
Sander, W W, Freedom, Pa. Mo.
Sandermann, H, St Boswells, Sask, Can. O Jt.
Sanders, Charles F, Gettysburg, Pa. Pb S.
Sanders, O B, Viceroy, Sask, Can. Nor U.
Sandmel, A, Lyman, Wash. N in A.
Sandrock, G, 207 N 9th st, Watertown, Wis. G Ia.
Sandrock, S H, Woodland, Wis. G Ia.
Sandstedt, H E, 625 E 8th st N, Portland, Oreg. Sw A.
Sandt, Charles M, 3418 N 19th st, Philadelphia, Pa. Pa.
Sandt, Geo W, D D, 1904 Tioga st, Philadelphia, Pa. Pa.
Sandt, J H, Catawissa, Pa. Pa.
Sandt, W C, Catasauqua, Pa. Pa.
Sandven, J N, Roland, Iowa. Hau.
Sandvig, E J, 3944 Rucker st, Everett, Wash. Nor U.
Sandvoss, H G, 312 N Broadway, Joliet, Ill. Mo.
Sanft, Wm C G, 73 McAdoo av, Jersey City, N J. N Y.
Sanjek, L, 5649 Blakmore st, Phila, Pa. Pa.
Sappenfield, A M, 110 W Creedmore st, Barberton, O. O Dis.

Sappenfield, John V, Coudersport, Pa. Pb C.
Sard, Frans E, R No 1, Savonburg, Kans. Sw A.
Saremba, Aug, Sterling, Colo. O Jt.
Sarvela, H, West Duluth, Minn. Finn.
Sarver, Jonathan, D D, Washington, Pa. Pb C.
Sassaman, Ira S, Northumberland, Pa. Pb S.
Sattelmeier, Frd, R No 4, Trenton, N J. Mo.
Sattre, T A, Evansville, Minn. Nor U.
Sauer, Prof Ad, 2020 Court st W S, Saginaw, Mich. Mich.
Sauer, Alfred, Winona, Minn. Wis.
Sauer, Aug, Canastota, S Dak. Mo.
Sauer, Christian, Juneau, Dodge co, Wis. Wis.
Sauer, C I, Lignite, N Dak. N in A.
Sauer, Ed, Green Lake, Wis. Wis.
Sauer, Herm C, 2128 W 85th st, Cleveland, Ohio. Mo.
Sauer, H M, Westfield, Tex. Mo.
Sauer, Martin F, Brillion, Wis. Wis.
Sauer, O A, Glenville, Minn. N in A.
Sauer, O A, 1026 Michigan st, Michigan City, Ind. Mo.
Sauer, Paul, 2117 Cortez st, Chicago, Ill. Mo.
Sauer, R J, R No 1, Kingsbury, Ind. Mo.
Sauer, T, 674 Oneida st, Appleton, Wis. Wis.
Sauer, W, Watertown, S Dak. Minn.
Sauerbray, F, Sheldon, Iowa. G Ia.
Saul, E, 53 Lewis av, Lansdowne, Pa. Pa.
Savacool, J S, Pottstown, Pa. Pa.
Saxmann, G, R No 2, Fond du Lac, Wis. Wis.
Scaer, Prof Charles, Winfield, Kans. Mo.
Scarvie, S A, R No 6, Decorah, Iowa. N in A.
Schaaf, G P A, R No 1, Dieterich, Ill. Mo.
Schaal, A, Red Cloud, Neb. Mo.
Schaar, F W, Chatfield, Minn. Mo.
Schabacker, H, R No 2, Hebron, Neb. Mo.
Schabacker, M, Wheatland, Wyo. Mo.
Schade, C, R No 2, Sisseton, S Dak. G Ia.
Schaefer, A H, Lindenhurst, L I, N Y. N Y.
Schaefer, F W, 420 Humphrey st, New Haven, Conn. N Y.
Schaefer, J E, Alma City, Minn. Minn.
Schaefer, M, 507 5th st, Baton Rogue, La. Mo.
Schaefer, W J, Garrison, Neb. D Neb.
Schaeffer, A F, 112 Atherton av, Syracuse, N Y. N Yk.
Schaeffer, C W, Liverpool, Pa. C Pa.
Schaeffer, Geo F, D D, R No 4, Spartansburg, S C. N C.
Schaeffer, George J, Pitman, Pa. Pa.
Schaeffer, H P, Ph D, 19 Southampton av, Phila, Pa. Pa.
Schaeffer, H A E, 149 Union av, Providence, R I. Mo.
Schaeffer, H B, 505 Bailey av, Chattanooga, Tenn. Hol.
Schaeffer, J Herm, R No 2, Shelton, Neb. Mo.
Schaeffer, Wm C, D D, Knoxville, Tenn. Hol.
Schaeffer, W C, jr, Atlanta, Ga. Ga.
Schaeffer, W C H, Martinsburg, Neb. Mo.
Schaff, C, Russelville, Mo. G Ia.
Schaff, J, R No 2, Wilber, Neb. G Ia.
Schaffer, P G, Monticello, Minn. Sw A.
Schaffnit, C F, 1604 Elliot av, Minneap, Minn. G Ia.
Schaffnit, F A, 828 6th st S, Minneapolis, Minn. G Ia.
Schalinske, E, R No 2, Newell, Iowa. O Jt.
Schalkhauser, F, Loganville, Sauk co, Wis. G Ia.
Schaller, A, Redwood Falls, Minn. Minn.
Schaller, F, R No 2, Wayne, Neb. Mo.
Schaller, H, R No 6, Sumner, Iowa. Mo.
Schaller, H, Rusk, Wis. Wis.
Schaller, Prof John, R No 14, Wauwatosa, Wis. Wis.
Schaller, P, Bethany Coll, Mankato, Minn. Mo.
Schaller, W, Concordia, Mo. Mo.
Schalm, W T, Sturgis, Mich. Mo.
Schamber, J A, R No 3, Centerville, S Dak. Mo.
Schamber, R, Freeman, S Dak. Mo.
Schantz, Elmer E, Schaefferstown, Pa. E Pa.
Schantz, J S, 157 N 20th st, Philadelphia, Pa. Pa.

Schardt, F, Byron, Neb. G Ia.
Scharf, E P, North Batimore, Ohio. Wit.
Scharfenberg, F A, Port Washington, Wis. Mo.
Scharlemann, E, R No 2, Nashville, Ill. Mo.
Schatz, C F (*P Em*), Mt Clemens, Mich. Mo.
Schaub, G C, 728 Adams av, Evansville, Ind. Ol B.
Schaud, J I, 1673 Janey st, Pittsburgh, Pa. Pb C.
Schauer, E R, R No 1, Reeseville, Wis. Mo.
Schaus, P, Squirrel, Idaho. Mo.
Scheding, W L, Medford, Wis. Mo.
Schedler, Paul, R No 6, Mondovi, Wis. Mo.
Schedtler, F, R No 1, Westgate, Iowa. G Ia.
Schedtler, R F, Renwick, Iowa. G Ia.
Scheehl, L B, 1219 Seymour av, Utica, N Y. N & N.
Scheer, John C K, Beaver Falls, Pa. Pb C.
Scheffel, E, Ander, Texas. G Ia.
Scheffer, John A, 245 N 6th st, Allentown, Pa. Pa.
Scheffer, Nathaniel, Meadville, Pa. Pb C.
Scheffler, Aug, Castor, Alta, Can. O Jt.
Scheibe, C E, McKinley, La. Mo.
Scheips, E H (*P Em*), 175 W River st, Peru, Ind. Mo.
Scheips, M F, Pierce, Pierce co, Neb. Mo.
Scheirer, Oscar S, Girardville, Pa. Pa.
Scheitel, G W, Echo, Minn. Minn.
Scheleen, C J, Manhattan, Kans. Sw A.
Schellhase, F J, 21 E First st, Mt Healthy, Ohio. O Jt.
Schenck, A C, 2549 N 33d st, Philadelphia, Pa. Pa.
Schenck, H L, Sciotoville, Ohio. O Jt.
Schenk, Walter von, Rockville, Conn. Mo.
Scheperle, Hy, R No 1, Jansen, Neb. Mo.
Scherbel, E F, Middleton, Dane co, Wis. O Jt.
Scherer, Prof John J, D D, Marion, Va. S W Va.
Scherer, J J, jr, 1603 Monument av, Richmond, Va. Va.
Scherer, M G G, D D, 129 Coming st, Charleston, S C. S C.
Scherer, Ph, Rhine Villa, S Australia. O Jt.
Scherf, J Paul, Balaton, Minn. Minn.
Scherf, P, 415 Dewey st, San Diego, Cal. Mo.
Schert, J A, R No 2, Elk River, Minn. Mo.
Schettler, Geo F, Clarence Center, N Y. N Y.
Schewe, Wm. New Hamburg, Ont, Can. N Yk.
Schibe, F L, Plevna, Kans. Mo.
Schiemann, F A, Golden Lake, Ont, Can. Mo.
Schierbaum, W F, Canton, Mo. Mo.
Schierenbeck, R, Monticello, Minn. Minn.
Schiewe, E, 548 Johnson av, Winnipeg, Can. O Jt.
Schiff, A C, 1216 Dennison av, Columbus, Ohio. O Jt.
Schiller, J, Gaylord, Kans. G Ia.
Schilliaas, M, Hettinger, N Dak. Nor U.
Schilling, A F, 2418 Onzuga st, New Orleans, La. O Jt.
Schilling, G F, Sullivan, Jefferson co, Wis. Mo.
Schilling, G H, jr, Embarrass, Wis. Mo.
Schilling, O J, 134 N Broad st, New Orleans, La. O Jt.
Schilling, W C (*P Em*), Towner, N Dak. Mo.
Schillinger, B F, Martin's Ferry, Ohio. O Jt.
Schillinger, J W, Marion, Ohio. O Jt.
Schillinger, P D, Homerville, Ohio. O Jt.
Schillinger, S, West Alexandria, Ohio. O Jt.
Schimmel, G A, Arcadia, Ind. Mo.
Schimmelfenning, H, Inkster, Mich. Mo.
Schimmelpfenning, R P, Ph D, Westboro, Mo. G Neb.
Schimpfky, E, Crookston, Minn. O Jt.
Schindel, Jerem'h J, 124 S 5th st, Allentown, Pa. Pa.
Schink, J C, 600 Frederick st, Portland, Oreg. O Jt.
Schinnerer, C, Onekama, Mich. Mo.
Schinnerer, J, R No 5, Bay City, Mich. Mo.
Schipman, E, Gaylord, Minn. O Jt.
Schippanowski, R, McLeod Valley, Can. Mo.
Schirmer, C W, Osgood, Ind. Wart.
Schlagdenhaufen, Ed, Lake Elmo, Minn. O Jt.
Schlange, A, Bashaw, Alta, Can. Manit

Schlechte, Aug, 3629 Greenview av, Chicago, Ill. Mo.
Schleef, Fr, R No 3, Akron, N Y. Mo.
Schlegel, K G, Nashville, Ill. Mo.
Schlei, A, Algoma, Wis. Wis.
Schlei, W, Hayton, Manitowoc co, Wis. Wis.
Schleicher, C, R No 1, Georgetown, Ind. Mo.
Schleicher, M, Williston, Ohio. G Ia.
Schleifer, B, Kerrville, Texas. G Ia.
Schlemmer, P, R No 3, Fairfax, Minn. Minn.
Schlenker, James O, Kutztown, Pa. Pa.
Schlerf, E, 22 Oakland av, Oshkosh, Wis. Mo.
Schlerf, Karl G, 5953 Magnolia av, Chicago, Ill. Mo.
Schlesselmann, H W, Brighton, Colo. Mo.
Schlichten, A von, 44 Hudson st, Yonkers, N Y. Mo.
Schlichten, Th von, Dundee, Mich. O Jt.
Schlichting, J A, 514 3d av W, Twin Falls, Idaho. Mo.
Schlick, E R W, 930 Hudson st, Gloucester, N J. Pa
Schliebe, M E C, Nekoosa, Wis. Mo.
Schliepsiek, H, Ravenna, Neb. Mo.
Schliepsiek, J G, 105 State st, Merrill, Wis. Mo.
Schliepsiek, Th, Merrill, Wis. Mo.
Schliesser, A J, Chap U S Army, Douglas, Ariz. Mo.
Schliesser, H, Pflugerville, Tex. G Ia.
Schlifke, A, Queens, L I, N Y. Mo.
Schlotter, R, 195 Jefferson st, Perth Amboy, N J. N & N.
Schlottmann, Fr, 1704 8th av, Oakland, Cal. Mo.
Schlueter, Aug, 927 St Anthony av, St Paul, Minn. Mo.
Schlueter, B, Markesan, Wis. Wis.
Schlueter, Theodor, 214 4th st, Watertown, Wis. Wis.
Schluttig, R, Rainsburg, Pa. Al.
Schlutz, C E, New Richland, Minn. G Ia.
Schmalenbach, J, 540 Center av, East Pittsburgh, Pa. O Jt.
Schmalz, C, R No 4, Edgar, Wis. O Jt.
Schmauk, Theodore E, D D, LL D, Lebanon, Pa. Pa.
Schmeling, H, Sparta, Wis. Wis.
Schmelzer, G A, R No 8, Saginaw, Mich. Mich.
Schmelzer, H G, 124 Emily st, Anaheim, Cal. Mo.
Schmeltz, Fr, Or Home, Toledo, Ohio. G Ia.
Schmid, Adolf, Ellsworth, Kans. Mo.
Schmid, C, 501 S High st, Albuquerque, N Mex. Mo.
Schmid, Eug, Ontarioville, Ill. Mo.
Schmidt, C, Pine River, Wis. O Jt.
Schmidt, C C, 3639 Texas av, St Louis, Mo. Mo.
Schmidt, C H, R No 1, Mason City, Neb. Dan U.
Schmidt, Prof E, Red Wing, Minn. Hau.
Schmidt, E, Postville, Iowa. Wart.
Schmidt, E H, 1479 N Miro st, New Orleans, La. Mo.
Schmidt, E J K, Paulding, Ohio. O Dis.
Schmidt, Fr, American Falls, Idaho. G Ia.
Schmidt, F A, D D, 2095 Scudder av, St Paul, Minn. NorU.
Schmidt, G, Toluca, Ill. G Ia.
Schmidt, Gerh, Blue Earth, Minn. Mo.
Schmidt, G A, 2715 Keokuk st, St Louis, Mo. Mo.
Schmidt, G E, East Troy, Walworth co, Wis. Wis.
Schmidt, G F, 97 2d Place, Brooklyn, N Y. Mo.
Schmidt, G P, Trevorton, Pa. Pa.
Schmidt, H, Fairview, Kans. Mo.
Schmidt, Herm, New Lisbon, Wis. Mo.
Schmidt, Hermann, Dexter, Iowa. Mo.
Schmidt, H F, Papillion, Neb. G Neb.
Schmidt, H F, Laura, Sask, Can. Mo.
Schmidt, H G, 1414 6th st, Milwaukee, Wis. Mo.
Schmidt, H G C, Middletown, Ohio. O Jt.
Schmidt, H O (*P Em*), R No 18, Sparta, Mich. Mo.
Schmidt, H P, Lidderdale, Iowa. Mo.
Schmidt, H W, Eagle River, Wis. Wis.
Schmidt, Prof H W, Melville, Sask, Can. O Jt.
Schmidt, I O, Massey, Ont, Can. Can.
Schmidt, J, 211 Purl st, Goshen, Ind. O Jt.
Schmidt, Prof J, Fort Wayne, Ind. Mo.
Schmidt, J Adam, Elyria, Ohio. Mo.
Schmidt, John C, 641 33d st, Milwaukee, Wis. Mo.
Schmidt, J E R, Ireton, Iowa. Mo.
Schmidt, John F, Carrollton, Mo. Mo.
Schmidt, J F C, Deshler, Neb. Mo.
Schmidt, J P, Greensboro, N C. Mo.
Schmidt, Karl, 2123 Fremont st, Chicago, Ill. Mo.
Schmidt, Karl E J, Spencer, Wis. Mo.
Schmidt, K F, R No 2, Merrill, Wis. O Jt.
Schmidt, Leonhard, Rogers, Mich. G Ia.
Schmidt, Martin, 223 Stafford st, Plymouth, Wis. Mo.
Schmidt, Nelson F, Schwenksville, Montg co, Pa. Pa.
Schmidt, Otto, 409 Day st, Decorah, Iowa. Nor U.
Schmidt, O E, Hereford, Texas. Mo.
Schmidt, O H, 3237 31st av S, Minneapolis, Minn. Mo.
Schmidt, Peter, 1007 Howard st, Walla Walla, Wash. Mo.
Schmidt, Phil, Loveland, Colo. G Ia.
Schmidt, Paul G, 620 Oregon st, Lafayette, Ind. Mo.
Schmidt, Paul J, Beatrice, Neb. Mo.
Schmidt, Paul T, R No 2, Craig, Mo. Mo.
Schmidt, Richard, 508 P st N W, Washington, D C. Md.
Schmidt, Reinhold, 208 North st, Harrisburg, Pa. Pa.
Schmidt, R A, Clintonville, Wis. O Jt.
Schmidt, T W, Marietta, Minn. O Jt.
Schmidt, Prof W, 987 E Magnolia st, St Paul, Minn. O Jt.
Schmidt, Wm, 632 N 59th av W, West Duluth, Minn. OJt.
Schmidt, Wm, Quincy, Wash. O Jt.
Schmidt, Wm C, 86 Cooper st, S Manchester, Conn. Mo.
Schmidt, Walter F, R No 13, Fort Wayne, Ind. Mo.
Schmidt, W J, Martinsville, N Y. Mo.
Schmidt, Wm O, R No 4, Sweet Springs, Mo. Mo.
Schmidtke, Leo, 3910 Hirsch st, Chicago, Ill. Mo.
Schmidtke, P A, Chico, Cal. Mo.
Schmidtkonz, A, Kingston, N Y. N Y.
Schmieder, H C, 4351 Peckin st, Philadelphia, Pa. Pa.
Schmieder, John, Shenandoah, Pa. Pa.
Schmieder, P H C, 133 E Vine st, Lancaster, Pa. Pa.
Schmiege, Ferd, R No 4, Fairmont, Minn. Mo.
Schmitt, F H, Oak Park, Ill. Mo.
Schmitt, Geo B, 315 N 4th st, Newark, Ohio. Mia.
Schmitt, H, Eagle River, Wis. Wis.
Schmitt, J, R No 3, Ada, Minn. G Ia.
Schmitt, R V, Parkview av, Bex Sta, Columbus, Ohio. O Jt.
Schmitt, Walter, 214 E Randall st, Baltimore, Md. Md.
Schmitthenner, A E, Tamaqua, Pa. Pa.
Schmok, E, Neudorf, Sask, Can. O Jt.
Schmoock, Wm, 130 E 7th st S, Salt Lake City, Utah. Mo.
Schmoyer, A H, 98 Columbia Ter, Weehawken, N J. N & N.
Schmoyer, Melvin B, R No 1, Macungie, Pa. Pa.
Schmucker, G M, 216 5th st N E, Canton, Ohio. O Jt.
Schmucker, Martin L, Shanksville, Pa. Al.
Schnack, J F, Hampton, Ill. Mo.
Schnedler, Prof E, 917 Comparet st, Ft Wayne, Ind. Mo.
Schneider, A E, Poysippi, Wis. Mo.
Schneider, F, New London, Wis. (n. s.)
Schneider, F J, Murphysboro, Ill. Mo.
Schneider, F W, Belmont, Wis. Wart.
Schneider, H, Owosso, Mich. Wis.
Schneider, J G, Germania, Iowa. O Jt.
Schneider, J H, 306 Germania st, Columbus, Ohio. O Jt.
Schneider, L R, Reedsburg, Wis. O Jt.
Schneider, W F G, Waconia, Minn. Mo.
Schnepel, C H, R No 1, Sheldon, Ind. O Jt.
Schneppe, E Coeur D'Alene, Idaho. O Jt.
Schnirch, R, 1930 S Jeff st, Chicago, Ill. Slov.
Schnitker, J H, Minnesota Lake, Minn. Mo.
Schnur, Geo H, Zelienople, Pa. Pb C.
Schober, L C (*P Em*), Maumee, Ohio. G Ia.
Schoberg, G O, 901 3d av N, Fargo, N Dak. Sw A.
Schoch, Wm H, Lilly, Pa. C Pa.

Schodde, Prof G H, PhD, 383 Kendal Pl, Columbus, O. O Jt.
Schoebel, A, Spring Valley, Minn. G Ia.
Schoech, Jos W, R No 1, Menfro, Mo. Mo.
Schoech, Th, R No 3, St Clair, Mich. Mo.
Schoede, Prof H, Concordia, Lafayette co, Mo. Mo.
Schoeld, E, North Branch, Minn. Sw A.
Schoeler, O W, Wilbur, Wash. O Jt.
Schoemperlen, G H, 102 N Beaver st, Rochester, Minn. O Jt.
Schoen, F T, Pleasant Valley, Okla. Mo.
Schoenbeck, H C, Norwood Park Sta, Chicago, Ill. Mo.
Schoenberg, Theophil, 612 Hancock st, Portland, Ore. Pac.
Schoenbohm, F, Denver, Iowa. G La.
Schoenfeldt, Wm, 115 E 91st st, New York, N Y. Mo.
Schoening, J H, R No 1, Iuka, Ill. Mo.
Schoenleber, J, R No 2, Carlyle, Ill. Mo.
Schoenlein, H W, Grimes, Iowa O Jt.
Schoenecke, E, Kingston, Wis. Wis.
Schoenow, C W, Hawks, Mich. Mo.
Schoenwandt, Ch, 208 Lincoln Inn, Cincinnati, O. Im.
Schoessow, Th, Visalia, Cal. Mo.
Schoewe, G, R No 11, Calhoun, Wis. Wis.
Schoewe, Theo, St Charles, Minn. Wis.
Schofer, H M, Aristes, Pa. Pa.
Schofer, J A, Stoutsville, Ohio. O Dis.
Schoknecht, F, 331 Av A, Snohomish, Wash. Mo.
Scholl, D, Marsh, Mont. G Ia.
Scholl, Daniel, 6542 Woodlawn av, Seattle, Wash. Kan.
Scholl, Geo, D D, 1005 W Lanvale st, Balto, Md. W Pa.
Scholl, J F, West Newton, Pa. Pb C.
Scholz, C T, Grant st, Los Angeles, Cal. (n. s.)
Scholz, F O, 60 Morgan st, Tonawanda, N Y. Mo.
Schoman, W J, 909 Tuscarawas st, Canton, Ohio. O Jt.
Schooff, D H, Hampshire, Ill. Mo.
Schoppe, F, Cole Camp, Mo. Mo.
Schorling, G J V, Jeffersonville, N Y. N Y.
Schorman, A, Forres, Sask, Can. O Jt.
Schormann, Aug A, Staplehurst, Neb. Mo.
Schornack, P, Chester, S Dak. Mo.
Schorten, H, Listowel, Ont, Can. Can.
Schott, F W, 920 E Jersey st, Eizabeth, N J. N Y.
Schrader, C, North St Paul, Minn. Minn.
Schrader, E, 784 Layton Boul, Milwaukee, Wis. Wis.
Schrader, F H, Newry, Pa. Al.
Schrader, J, Hooper, Neb. G Neb.
Schrader, W C, 1120 E 6th av, Pine Bluff, Ark. Mo.
Schramm, W E, 209 E Montg av, N S, Pittsburg, Pa. O Jt.
Schreckenberg, F L, Wapakoneta, O. O Dis.
Schreiber, Aug, Ableman, Wis. G Ia.
Schreiber, H W, 412 Palouse st, Wenatchee, Wash. Mo.
Schreiber, O L, Ph D, Lynchburg, Va. S W Va.
Schreiber, O W, Greenwood, Wis. Mo.
Schreiber, W S, R No 4, Lacona, Iowa. Mo.
Schrein, A F, Crete, Neb. Mo.
Schrein, B H, Chippewa Falls, Wis. Mo.
Schrein, C F, R No 1, Guide Rock, Neb. Mo.
Schreiner, H M, R No 1, London, Ark. Mo.
Schreitmueller, Chr, Rushville, Kans. G Ia.
Schriefer, Fred, Montague, Mich. Mo.
Schroedel, George C, 508 5th st, Wausau, Wis. Mo.
Schroeder, B M, (miss'y), Ft Dauphin, Madagascar, Nor U.
Schroeder, C, (*P Em*), Pembroke, Ont, Can. Can.
Schroeder, C, (miss'y), Buenos Aires, Argentine, S A. Mo.
Schroeder, Carl A, Ellenville, N Y. N Yk.
Schroeder, C B, R No 3, Cole Camp, Mo. Mo.
Schroeder, C H, R No 5, Defiance, Ohio. Mo.
Schroeder, E, Burlington, Wis. O Jt.
Schroeder, E, R No 4, Valley Mills, Tex. G Ia.
Schroeder, F L, 382 Fisher av, Detroit, Mich. Mo.
Schroeder, F T, Logan, Ohio. Mo.
Schroeder, G, Sault St Marie, Mich. Wis.
Schroeder, G F, Luzerne, Iowa. Mo.
Schroeder, H, Elkhorn, Wis. O Jt.
Schroeder, H, 505 4th st, N W, Washington, D C. Mo.
Schroeder, H A, R No 20, Thomasboro, Ill. Mo.
Schroeder, H M, 309 Butternut st, Syracuse, N Y. N Yk.
Schroeder, H W (*P Em*), 2740 Miami st, St Louis, Mo. Mo.
Schroeder, J D, Grafton, Ozaukee co, Wis. Mo.
Schroeder, J E H, Karnes City, Karnes co, Tex. O Jt.
Schroeder, K, Freeman, S Dak. Mo.
Schroeder, O C, 1432 Kercheval av, Detroit, Mich. Mo.
Schroeder, P, R No 3, Neshkoro, Wis. Mo.
Schroeder, Theo, Augusta, Wis. O Jt.
Schroeder, V, R No 2, Woodville, Wis. Wis.
Schroeder, W J, Colgate, Sask, Can. Mo.
Schroeder, W, Ph D, R No 4, Hartford, S Dak. G Ia.
Schroeter, W L (miss'y), Villa Clara, Brazil, S A. Mo.
Schroth, Rudolf, Mayville, Wis. Mo.
Schubarth, E, Conc & Island avs, Milwaukee, Wis. O Jt.
Schubert, J, 52 S Hancock st, Wilkesbarre, Pa. Pa.
Schubert, W, Berea, Ohio. Mo.
Schubkegel, C, 4536 Labadie av, St Louis, Mo. Mo.
Schubkegel, Th, Melrose, Minn. Mo.
Schuch, E, 1427 Fremont av N, Minneapolis, Minn. Sw A.
Schuchard, Carl B, 793 Quincy st, Brooklyn, N Y. N & N.
Schuchard, G, 2147 E Cumberland st, Phila, Pa. Pa.
Schueler, E F, 8203 Gravois av, St Louis, Mo. Mo.
Schueler, E P, D D, Albuquerque, N Mex. R Mtn.
Schuelke, Augustus, Seward, Neb. Mo.
Schuelke, Emil, Heidelberg, Ont, Can. Can.
Schuelke, E R, Hobart, Lake co, Ind. Mo.
Schuelke, J C, Mattoon, Ill. Mo.
Schuelzke, W, D D, Springfield, Ill. Wart.
Schuermann, F W, 654 54th st, Brooklyn, N Y. Mo.
Schuessler, G, 6040 Princeton av, Chicago, Ill. Mo.
Schuessler, H G, New Boston, Mich. Mo.
Schuett, E A, Mahnomen, Minn. Mo.
Schuette, C H L, D D, 62 Wilson av, Columbus, O. O Jt.
Schuette, Walter E, Columbia, S C. O Jt.
Schuetz, Henry, R No 3, Alcester, S Dak. Mo.
Schuetz, H L, R No 2, Sanborn, Minn. Mo.
Schuetz, L, Cecil, Wis. Mo.
Schuetz, Wm H L, R No 2, Monticello, Iowa. Mo.
Schuetze, M, R No 5, Litchfield, Minn. Minn.
Schuh, F O, 1853 Bryden Road, Columbus, Ohio. O Jt.
Schuh, H F, 3302 Cherry st, Toledo, Ohio. O Jt.
Schuh, H J, Anna, Ohio. O Jt.
Schuh, L H, Ph D, 428 N Erie st, Toledo, Ohio. O Jt.
Schuldt, F C, Fremont, Neb. G Neb.
Schuldt, W E, Farmville, Va. Mo.
Schulenberg, C F, Lebanon, Oreg. Mo.
Schulenburg, E H, Cordova, Neb. Mo.
Schulenburg, J, 2312 Center st, Milwaukee, Wis. Mo.
Schult, Aug, Webster, S Dak. G Ia.
Schult, H D, R No 1, Jewell, Ohio. G Ia.
Schulte, F, Miles City, Mont. G Ia.
Schultes, A, Aultsville, Ont, Can. (n. s.)
Schultheiss, L, Denhoff, N Dak. G Ia.
Schultz, A, 419 37th st, North Milwaukee, Wis. Wis.
Schultz, A G, 2932 Harford Road, Baltimore, Md. O Jt.
Schultz, A Th, R No 1, Hampton, Neb. Dan U.
Schultz, D F, 132 W Water st, Sidney, Ohio. O Jt.
Schultz, D H, Osceola, Neb. R Mtn.
Schultz, Franz S, Summerhill, Pa. Al.
Schultz, G S, Holland, Ind. O Jt.
Schultz, H C, Adelaide, Idaho. Mo.
Schultz, H I, Luseland, Sask, Can. Mia.
Schultz, K A, Brown Valley, Minn. Mo.
Schultz, M J, Selma, Cal. Dan U.
Schultz, O C, Goodridge, Minn. Mo.
Schultz, Paul, Tea, S Dak. G Neb.

Schultz, Sam'l, 729 W 19th Pl, Chicago, Ill. Cgo.
Schultz, W J, Nittany, Pa. C Pa.
Schultz, W J G, Edgar, Wis. O Jt.
Schulz, W P, Kampsville, Ill. Mo.
Schulz, A, R No 6, Janesville, Minn. Mo.
Schulz, C H, Ashley, N Dak. G Ia.
Schulz, C P, 706 N 9th st, Sheboygan, Wis. Mo.
Schulz, E, 1438 7th av, Milwaukee, Wis. Wis.
Schulz, E, R No 1, Weyauwega, Wis. O Jt.
Schulz, F J, R No 4, Oak Harbor, Ohio. O Jt.
Schulz, G, Bryon, Neb. G Ia.
Schulz, G, Steeleville, Ill. Wart.
Schulz, H, 626 4th st, Faribault, Minn. Mo.
Schulz, H, Neustadt, Ont, Can. Buf.
Schulz, H, jr, Dykeman, Minn. Buf.
Schulz, H F C, R No 1, Palmyra, Mich. Mo.
Schulz, H F W, R No 1, Tilden, Neb. Mo.
Schulz, J, Vandyne, Wis. Wis.
Schulz, Jos, R No 2, Wausa, Neb. Mo.
Schulz, John H H, Orland, Ill. Mo.
Schulz, P, 4227 Turrill st, Cincinnati, Ohio. Mo.
Schulz, Paul, R No 6, Freeland, Mich. Mich.
Schulz, T, Gaylord, Kans. G Ia.
Schulz, W H, R No 2, Vernon, Texas. Mo.
Schulze, E, 111 24th av N, Seattle, Wash. Mo.
Schulze, E C L, Schenectady, N Y. Mo.
Schulze, F W, Chester, Neb. Mo.
Schulze, G A, 39 Delaware st, Albany, N Y. Mo.
Schulze, H C, Kimama, Idaho. Mo.
Schulze, Richard, East Aurora, Erie co, N Y. Buf.
Schulze, Wm J, 1432 E Prairie av, St Louis, Mo. Mo.
Schumacher, J, 2206 W Madison st, Louisville, Ky. Mo.
Schumacher, J F, Parkers Prairie, Minn. Mo.
Schumacker, W, 170 W 12th st, Holland, Mich. Mo.
Schumacher, W, Melvin, Ill. G Ia.
Schumann, F (*P Em*), Kendallville, Ind. Mo.
Schumann, Fr, Sawyer, Wis. Wis.
Schumann, Giles V B, 1232 3d st, Rensselaer, N Y. NYk.
Schumm, F C G, 422 W 44th st, New York, N Y. Mo.
Schumm, George M, 620 Oregon st, Lafayette, Ind. Mo.
Schumm, Otto, Brownstown, Ind. Mo.
Schumm, P, Anamoose, N Dak. Mo.
Schupmann, G, R No 1, Colome, S Dak. Mo.
Schurdel, T, 2062 E 30th st S E, Cleveland, Ohio. Mo.
Schuricht, C G (*P Em*), 2540 Sullivan av,St Louis,Mo. Mo.
Schust, W, R No 5, Fort Wayne, Ind. Mo.
Schuster, Geo, 43 N Phelps st, Youngstown, Ohio. Pb C.
Schuster, G H, Lincoln, Ill. O Jt.
Schutes, G F, 417 S 2d st, Elkhart, Ind. Mo.
Schuth, C, Freeport, Ill. Mo.
Schutt, E C, Wildrose, N Dak. Mo.
Schwagmeyer, H G, R No 1, Shobonier, Ill. Mo.
Schwan, A C, 1178 av A, Beaumont, Tex. Mo.
Schwan, F, Hillsboro, Kans. Mo.
Schwan, Paul, 1486 E 55th st, Cleveland, Ohio. Mo.
Schwandt, Fr, 326 W 11th st, Erie, Pa. Mo.
Schwanfelder, B, R No 1, Coon Rapids, Iowa. Mo
Schwanke, F T, R No 1, Lime Ridge, Wis. Mo.
Schwankovsky, EL,851TurneravNW,Gr'ndRapids,Mich. Mo.
Schwankovsky, P G, North Detroit, Wayne co, Mich. Mo.
Schwankovsky, Theo, R No 1, Okolona, Ohio. Mo.
Schwarm, S, DD, PhD, 115 S Yell Sps st,Spr'field,O. Mia.
Schwarting, J E, Quinn, S Dak. Mo.
Schwartz, E W, Ladysmith, Wis. Mo.
Schwartz, H, 1120 9th st, Menomonie, Wis. Wis.
Schwartz, J W, D D (*P Em*), Worthington, Pa. Pb S.
Schwartz, L J, 610 E 16th st, Kansas City, Mo. Mo.
Schwarz, Friedrich, Buffalo, Neb. Mo.
Schwarz, M, Maxwell, Texas. G Ia.
Schwecke, D E, Streeter, N Dak. Mo.
Schwede, F, Britton, Mich. Mo.
Schwehn, W G, Concord, N C. Mo.
Schweikert, Chas E, Woodlawn, Pa. Pb C.
Schwenk, H, R No 3, Ida Grove, Iowa. Mo.
Schwentker, Wm, 2022 Marshall av, St Paul, Minn. Mo.
Schweppe, H W, Sadorus, Ill. Mo.
Schwerin, Jul, Deshler, Thayer co, Neb. O Jt.
Schwermann, A H, Wetaskiwin, Alta, Can. Mo.
Schwermann, W A, R No 4, Pinckneyville, Ill. Mo.
Schwertfeger, F A, Withee, Wis. Mo.
Schwidder, A, R No 1, Sac City, Iowa. Mo.
Schwinzer, R, 503 Davis av, Harrison, N J. Im.
Schwoy, J A, Bronxville, N Y. Mo.
Scott, Alfred L, Manor, Tex. Sw A.
Scott, J C H, Deschutes, Oreg. Dan U.
Scott, Wm D E, Bendersville, Pa. W Pa.
Seabrook, Wm L, Westminster, Md. Md.
Seagle, H L, Charleston, S C. Tn.
Sealing, J, Botkins, Ohio. O Jt.
Seaman, Geo S, 108 Oak Road, Vineland, N J. Pa.
Seashore, A T, Wahoo, Neb. Sw A.
Seashore, Theodore, Round Rock, Tex. Sw A.
Seastrand, A F, 67 Baldwin av, Everett, Mass. Sw A.
Sebald, G A, R No 2, St Bonifacius, Minn. Mo.
Sebelius, Sven J, 617 44th st, Rock Island, Ill. Sw A.
Sechrist, Charles W, Breezewood, Pa. Al.
Seebach, Julius Fr'k, Hollidaysburg, Pa. Al.
Seedoff, John F, 601 S 3d st, Rockford, Ill. Sw A.
Seeger, W F, 230 N Mentor av, Pasadena, Cal. O Jt.
Seegers, J C, D D, 1718 Assembly st, Columbia, S C. S C.
Seehase, L, Eureka, S Dak. G Ia.
Seehausen, F W, Chebanse, Ill. Mo.
Seehuus, Knut, Locust, Iowa. N in A.
Seemann, L, R No 1, Fessenden, N Dak. G Ia.
Seesko, F, R No 1, Benson, Neb. Mo.
Segerhammer, A, 806 W 11th st,Okla'ma City,Okla. Sw A.
Segerhammer, C, 3118 St Vincent av, St Louis, Mo. Sw A.
Seiberling, Wm J, Mulberry, Ind. Cgo.
Seibert, John F, 4137 N Hamlin av, Chicago, Ill. N Ill.
Seidel, Louis, 36 Union st, Freeport, Ill. Mo.
Seidel, W, Dolgeville, N Y. N Yk.
Seidel, Wm C, D D, 611 4th av, Sterling, Ill. Ol B.
Seidenstucker, Otto, 81 S Main st, Torrington, Conn. N Y.
Seidler, P E, Pascagoula, Miss. Mo.
Seifert, Fred, Benson, Ill. O Jt.
Seils, Richard, R No 1, Roselle, Ill. Mo.
Seitzinger, L, Belgrade, Minn. G Ia.
Selander, S E, York, Neb. Sw A.
Selcke, B H, Westfield, Texas. Mo.
Seligman, W M, Avalon, Bellevue, Pittsburgh, Pa. W Pa.
Sell, Amos, Galion, Ohio. Wit.
Sell, F, R No 1, Saint James, Minn. Mo.
Selle, Franz, Shawano, Wis. Mo.
Selner, Wilson, Luthersburg, Clearfield co, Pa. Al.
Seltz, Carl G, R No 2, Gibbon, Minn. Mo.
Seltz, C H, R No 3, Fort Dodge, Iowa. Mo.
Seltz, F J, Thief River Falls, Minn. Mo.
Semmann, A H, Paullina, Iowa. Mo.
Semmel, Henry E, 45 N 15th st, Allentown, Pa. Pa.
Seneker, H F J, 80 N Hanover st, Pottstown, Pa. Pa.
Senft, H, R No 1, Spring Valley, Minn. G Ia.
Senkeisen, T, Hildreth, Neb. G Ia.
Senne, A, Yates Center, Kans. Mo.
Senne, Aug, Groton, S Dak. Mo.
Senne, M, Lincolnville, Kans. Mo.
Senter, J M, Lexington, N C. Tn.
Sereres N, Carroll, Neb. Mo.
Setala, A, Republic, Mich. Finn.
Settlemyre, D J, Hickory, N C. Tn.
Settlemyer, Wm H, Middletown, Md. Md.

Severtson, T J, Gruver, Iowa. Nor U.
Seville, C W, Minneapolis, Kans. Kan.
Seyler, H L Y, 153 Jaques st, Elizabeth, N J. N & N.
Seyler, Th (*P Em*), Alma, Harlan co, Neb. G Ia.
Schaeffer, J W, Box 138, Homer City, Pa. Pb S.
Shafer, M E, Harrisburg, Pa. E Pa.
Shaffer, D L, Homestead, Pa. Pb S.
Shaleen, C E, Langford, S Dak. Sw A.
Shank, H B, Hoagland, Ind. N Ind.
Shannon, James W, DD, Elysburg, Northumb'd co, Pa. Sus.
Shannon, S G, Norwood, Pa. E Pa.
Shanor, H K, Jewett, Ohio. Pb C.
Sharp, H H, 230 E Main st, Mechanicsburg, Pa. W Pa.
Sharp, M S, Enola, Pa. W Pa.
Sharretts, E A, D D, Berwick, Pa. Sus.
Shaud, J I, 1673 Jancey st E E, Pittsburgh, Pa. Pb C.
Shaulis, Sam'l A, R No 3, Somerset, Pa. Pb S.
Shealy, C J, Prosperity, S. C. S C.
Shealy, J A, Newport News, Va. Va.
Shealy, Jesse D, Leesville, S C. S C.
Shealy, P E, Landis, N C. N C.
Shealy, Tillman W, Springfield, Ga. Ga.
Shearer, J W, 214 Wallace st, Vandergrift, Pa. Pb S.
Shearer, T E, Ashland, Pa. E Pa.
Shearhouse, O B, R No 1, Glass, N C. N C.
Sheatsley, C V, 725 Avery st N S, Pittsburgh, Pa. O Jt.
Sheatsley, J, 1778 E Main st, Columbus, Ohio. O Jt.
Sheeder, Benj R M, Portage, Pa. Al.
Sheffer, G E, Hanover, Pa. W Pa.
Shefveland, A, Hayfield, Minn. Nor U.
Shefveland, Ole, R No 3, Newark, Ill. Nor U.
Shenk, E A, 2102 Madison av, Baltimore, Md. Md.
Shepfer, Wm H, 1622 Harrison st, Defiance, Ohio. O Dis.
Sherck, C Rollin, Iowa City, Iowa. Ia.
Sheriff, C F, R No 8, Wooster, Ohio. E O.
Sherman, E P, Woodstock, N Y. N Yk.
Sherven, L, 412 E 5th st, Anaconda, Mont. N in A.
Shewell, J E, 1012 8th st, Lorain, Ohio. E O.
Shiery, G H, Millersville, Pa. Pa.
Shilke, C A, Walkersville, Md. Md.
Shimer, Herbert D, Hudson, N Y. N Yk.
Shindle, Henry C, 313 South av, Wilkinsburg, Pa. Pb S.
Shindler, C N, Lock Haven, Pa. C Pa.
Shipe, H R, Hartleton, Pa. C Pa.
Shipman, W A, D D, 428 Lincoln st, Johnstown, Pa. Al.
Shipp, J E, 3910 36th av S, Minneapolis, Minn. Sw A.
Shirck, F R, Nevada, Iowa. Ia.
Sholander, C E, Guckeen, Minn. Sw A.
Shrader, A B, D D, 413 N 6th st, Kansas City, Kan. Kan.
Shriver, P J, R No 3, Elmer, N J. E Pa.
Shuey, George E, Churchville, Va. Va.
Shuey, J W, Lexington, Va. Va.
Shull, C H, Ph D, R No 1, Red Lion, Pa. W Pa.
Shultz, Charles F, Bunker Hill, Kans. Kan.
Shurson, George, Patterson, Cal. Nor U.
Shurson, H O, 1821 13th av S, Minneapolis, Minn. Nor U.
Sibbersen, E C, 525 W 5th st, Loveland, Colo. O Jt.
Sibole, Edw E, D D, 3519 N 18th st, Phila, Pa. Pa.
Sick, Christian, Sterling, Neb. G Neb.
Siebelitz, F W, Winchester, Texas. Mo.
Sieber, J L, 352 Church av S W, Roanoke, Va. S W Va.
Sieber, Lemuel L, D D, Gettysburg, Pa. W Pa.
Sieberg, R, Joppa, Md. O Jt.
Siebert, Albert F, D D, Germantown, Ohio. O Dis.
Siebert, A W, Papillion, Neb. Mo.
Siebert, P R, 616 South st, Zanesville, Ohio. O Dis.
Siebert, R, Hershey, Neb. Mo.
Siebert, R A, 11 Furnam st, Schenectady, N Y. Mo.
Siebert, R C, Humboldt, Neb. Mo.
Siebert, W L, 96 N 7th st, Newark, N J. N Y.
Siebott, Henry D E, 2502 N 27th st, Phila, Pa. Pa.
Siebrandt, F H, Tigerton, Wis. Mo.
Sieck, H, Tomahawk, Wis. Mo.
Sieck, J, 212 Peckham st, Buffalo, N Y. Mo.
Sieck, J H, R No 2, Weir, Tex. Mo.
Sieck, J H C, Dalhart, Texas. Mo.
Sieck, L J, 2000 Benton st, St Louis, Mo. Mo.
Siefkes, S, R No 3, Waverly, Iowa. G Ia.
Siefkes, W J, Andover, S Dak. G Ia.
Sieg, Paul, Salem, Va. S W Va.
Siegel, P F, Carlos, Minn. Mo.
Sieger, E E, Womelsdorf, Pa. Pa.
Sieger, H F, Northampton, Pa. Pa.
Sieger, P Geo, 546 W Walnut st, Lancaster, Pa. Pa.
Siegert, H C, Holgate, Ohio. Mo.
Siegler, A F (*P Em*), Wonewoc, Wis. Wis.
Siegler, C W, Bangor, Wis. Wis.
Siegler, J C, Johnson, Minn. Minn.
Siegler, Richard, Watertown. Wis. Wis.
Siegrist, J, Green Bay, Wis. Wis.
Sieker, Chr H, Burlington, Wis. Wis.
Sieker, Otto, 419 W 145th st, New York, N Y. Mo.
Siekmann, Henry, Hastings, Adams co, Neb. G Neb.
Siemon, T F, 2116 W 21st st, Chicago, Ill. Mo.
Siermanns, J (*P Em*), 32 5th st, Wyandotte, Mich. O Jt.
Sievers, B, 376 Scott st, Milwaukee, Wis. Mo.
Sievers, Fred, 9027 Houston av, Chicago, Ill. Mo.
Sievers, Fr, Arcadia, Mich. Mo.
Sievers, H, Regina, Sask, Can. O Jt.
Sievert, E A, Victoria, Tex. Tex.
Sievers, W, 5712 Nicollet st, Duluth, Minn. Mo.
Sieving, A H, R No 1, Dent, Minn. Mo.
Sieving, J H F, R No 1, Chapin, Ill. Mo.
Sieving, Th, Manito, Ill. Mo.
Sifferd, C W, D D, Millersburg, Ind. N Ind.
Sifferd, L W, 1121 Linden st, Indianapolis, Ind. Ol B.
Sigmar, H, Wynyard, Sask, Can. Ice.
Sigmond R O, 81 Hatfield av, Pt Richmond, N Y. Nor U.
Sigmond, S O, 438 59th st, Brooklyn, N Y. Nor U.
Sigmond, Thor, Kensett, Iowa. Nor U.
Sigmund, F L, D D, 9th & Sansom sts, Phila, Pa. E Pa.
Sihler, Prof W, Decorah, Ia. N in A.
Silfversten, C J, 535 Alban st, Rhinelander, Wis. Sw A.
Siljan, O G U, 729 E Gorham st, Madison, Wis. Nor U.
Sillak, J, Medicine Hat, Alta, Can. Mo.
Silness, E T, Bisbee, N Dak. Nor U.
Sileth, M O, Lankin, N Dak. Nor U.
Simen, G D, 40 Rhode Is av, Detroit, Mich. O Jt.
Simensen, Halfdan, Sta B, Superior, Wis. Nor U.
Simon, David, Dillsboro, Ind. O Jt.
Simon, E W, D D, 110 Adolph av, Akron, Ohio. E O.
Simon, J O, 219 N 15th st E, Cedar Rapids, Iowa. Ia.
Simon, Jacob S, D D, Hagerstown, Md. Md.
Simonsen, Joh L, 2158 N Kildare av, Chicago, Ill. Dan U.
Simonsen, N P, R No 3, Emmetsburg, Iowa. Dan U.
Simonson, S C, Williams, Iowa. Hau.
Simundsen, Simund O, Kenyon, Minn. Nor U.
Single, W J, 85 Mt View av, Akron, O. Mo.
Singmaster, Prof John A, D D, Gettysburg, Pa. E Pa.
Sittler, Joh, R F D, Delaware, Ohio. O Jt.
Sittler, L, Bird City, Kans. O Jt.
Sitz, A, Tomahawk, Wis. Wis.
Sitzler, O, Mineola, Iowa. G Ia.
Sixt, G J, 217 E Decatur st, Eaton, Ohio. O Jt.
Sjoegren, P N, 2624 2d st W, Duluth, Minn. Sw A.
Sjoelinder, Laurent E, Tracy, Minn. Sw A.
Sjovangen, W N, De Smet, S Dak. Nor U.
Skaar, E O, Plaza, N Dak. Nor Fr.
Skaar, J, 1532 E 19th st, Minneapolis, Minn. Nor U.
Skagen, J, R No 1, Fenton, Iowa. N in A.

Skarpness, J J, Centerville, S Dak. Hau.
Skartvedt, Peter, Stanwood, Wash. Nor U.
Skattebol, O, Parkland, Wash. Nor U.
Skavlan, O E, R No 3, Farmington, Minn. N in A.
Skilbred, O, Onawa, Iowa. Nor U.
Skindlov, A M, 1003 E 29th av, Spokane, Wash. Nor U.
Skinsnes, C C,M D, (miss'y), Kioshan,Honan,China. Nor U.
Skjei, Th J, R No 4, Northwood, N Dak. Nor U.
Skogerboe, A E, Thief River Falls, Minn. Hau.
Skonhovd, M, Charlson, N Dak. N in A.
Skonnord, Joh, Staples, Minn. Nor Fr.
Skov, V B, 260 State st, Perth Amboy, N J. N in A.
Skovgaard, C J, Cordova, Neb. D in A.
Skromme, L, Thief River Falls, Minn. Hau.
Skunes, L M, Halstad, Minn. Nor U.
Skyberg, Hans O, Fisher, Polk co, Minn. Nor U.
Skyberg, Kristian, R No 2, Dalton, Minn. Nor U
Slaett, C E, Chisago City, Minn. Sw A.
Slater, Samuel E, D D, 213 9th st, Auburn, Ind. N Ind.
Slaybaugh, G H, 1502 R st N W, Washington, D C. Mo.
Slettedahl, E B, 426 18th av N, Seattle, Wash. Nor U.
Sletten, O H,2900 Emerson av N,Minneapolis,Minn. Nor Fr.
Sletten, O R, Lake Mills, Iowa. Nor U.
Slifer, William G, St Thomas, Pa. W Pa.
Sligh, Jefferson A, D D, R No 2, Columbia, S C. S C.
Sligh, W K, Jacksonville, Fla. S C
Slonaker, W G, Clearville, Pa. Al.
Sloop, H E H, Eglon, W Va. W Va.
Smeby, H C, Viroqua, Wis. N in A.
Smeby, Olaf H, 219 4th st, Albert Lea, Minn. N in A.
Smeby, O V, Gayville, S Dak. N in A.
Smedal, G, Roland, Iowa. N in A.
Smeltzer, J M, 209 Exchange st, Rochester, N Y. Pa.
Smith, Arthur H, D D, Ashland, Ohio. E O.
Smith, Arthur L, Mildred, Pa. Pa.
Smith, A W (T Sem), Selinsgrove, Pa. C Pa.
Smith, C Edgar, Whitemarsh, Pa. E Pa.
Smith, Chas J, 3 W 65th st, New York, N Y. N & N.
Smith, C O, Conover, N C. Mo.
Smith, D Burt, DD, 1230 Washington st, Easton, Pa. E Pa.
Smith, E B, Midville, Nova Scotia. N S.
Smith, Ernest T, 2212 N La Porte av, Chicago, Ill. Sw A.
Smith, F D (miss'y), Tamachii, Shiba-Ku, Tokio, Jap. Pa.
Smith, F E, 526 Winebiddle av, Pittsburgh, Pa. Pb S.
Smith, George C, 921 Clary st, Beloit, Wis. Cgo.
Smith, Gideon C, Plymouth, Ohio. Wit.
Smith, John Lewis, Florence, S C. S C.
Smith, John W, 612 Clifford av, Rochester, N Y. N & N.
Smith, John Wm, Ephrata, Lancaster co, Pa. Pa.
Smith, Luther J, 2183 W 98th st, Cleveland, Ohio. E O.
Smith, Mervin E, Williamstown, Pa. E Pa.
Smith, M Luther, Cicero, Ind. Ol B.
Smith, R L, 2205 Kenilworth av, Chicago, Ill. N Ill.
Smith, R M,DD,PhD,217 S Greenmount av,Sp'gfield,O. Mia.
Smith, W B, PhD, 612 N 10th st, Reading, Pa. E Pa.
Smith, Wm M, Lancaster, Ohio. Mia.
Smoll, Edwin H, Schuylkill Haven, Schuylkill co, Pa. Pa.
Smrcka, G, 924 W 19th st, Chicago, Ill. Slov.
Smukal, E G, Muscoda, Wis. Mo.
Smukal, G H, 3017 E 5th st, Los Angeles, Cal. Mo.
Smukal, R, 888 Meldrum av, Detroit, Mich. Mo.
Snable, H G, R No 2, Selinsgrove, Pa. Pa.
Snapp, D E, 403 N Patterson Park av, Balto, Md. O Jt.
Snapp, P L, Luray, Va. Tn.
Snartemoe, J A, Rhinelander, Wis. Nor U.
Snartemoe, J B, Guymon, Okla. Nor U.
Sneve, J S, Siletz, Oreg. Nor U
Snyder, Charles C, Fricks, Pa. Pa.
Snyder, C M, Gouldsboro, Pa. Pa.
Snyder, D J, 1331 Atlantic st, Long Beach, Cal. Cal.
Snyder, Edgar E, Harrisburg, Pa. E Pa.
Snyder, F C, Warren, Ohio. Pb C.
Snyder, Geo Frank, 950 30th st, Altoona, Pa. Al.
Snyder, Geo W, 1706 Deer Park Boul, Omaha, Neb. Neb.
Snyder, H E, 226 W Gilman st, Madison, Wis. Eng N W.
Snyder, H G, Vandergrift, Pa. Pb S.
Snyder, H W, Shippensburg, Pa. W Pa.
Snyder, J, 489 S 18th st, Columbus, Ohio. (n. s.)
Snyder, Jos A, D D, Woodstock, Va. Va.
Snyder, John F, Mt Penn, Pa. Pa.
Snyder, M Luther, Sherwood, Ont, Can. Ia.
Snyder, Simon, Scalp Level, Pa. Al.
Snyder, S F, Gettysburg, Pa. Pb S.
Snyder, Wm A, DD, 127 Willoughby av, Brooklyn,NY. NY.
Soderstrom, C A, R No 1, Blue Ash, Ohio. Mo.
Soe, J, Marcus, Iowa. Dan U.
Soedergren, Carl J, 1010 38th st, Rock Island, Ill. Sw A.
Soeholm,Anders L J,710 Buchanan st,Des Moines,Ia.DanU.
Soeholm, A O, 2210 Butler av, Superior, Wis. Eng N W.
Soeldner, H F, R No. 2, Okabena, Minn. Mo.
Soeldner, O A, R No 1, Fairmont, Minn. Mo.
Soerensen, A, 510 1st st, Faribault, Minn. N in A.
Soerensen, Chr, R No 3, Plainview, Neb. Dan U.
Soerensen, H W, Shevlin, Minn. N in A.
Soerensen, J, 20 Boylston st, Cambridge, Mass. D in A.
Soerensen, N P, Cushing, Neb. Dan U.
Soerensen, P, Bluffs, Ill. Wart.
Soerensen, S E, Stevinson, Cal. Nor Fr.
Soergel, Nicholas, Kingsville, Md. Mo.
Soerhus, O N, Conquest, Alta, Can. Nor U.
Soevde, George A, Thor, Iowa. Nor U.
Soevde, O O, Coon Valley, Wis. Nor U.
Sohn, Prof J G, Hamilton, Md. Mo.
Solberg, Chas K, 939 14th av S, Minneapolis, Minn. NorU.
Solberg, C O, 1412 St Olaf av, Northfield, Minn. Nor U.
Soldan, A, Chap U S Penit, Leavenworth, Kans. Mo.
Solem, H M, Garretson, S Dak. Nor U.
Solheim, A, Camrose, Alta, Can. Hau.
Solheim, E S, 722 4th av, Valley City, N Dak. Nor Fr.
Soll, F, North Yakima, Wash. Wis.
Soller, J F C, Youngstown, Ohio. O Jt.
Solomonson, C, Fergus Falls, Minn. Sw A.
Solum, H, Story City, Iowa. N in A.
Sommer, A G, Frederic, Wis. Mo.
Sommer, A J, Neenah, Wis. Eng N W.
Sommer, Ch, Mt Vernon, Westchester co, N Y. Mo.
Sommer, E, Danvers, Ill. Mo.
Sommer, Gustav, 197 N 5th st, Brooklyn, N Y. N Yk.
Sommer, J H, 56 Kenilworth Place, Brooklyn, N Y. N Y.
Sommer, Martin S, 3118 St Louis av, St Louis, Mo. Mo.
Somora, J, 1450 W Huron st, Chicago, Ill. Slov.
Sonnemann, O, 317 4th st, Manistee, Mich. Wis.
Sorenson, J B, Niobe, N Dak. Sw A.
Sorenson, S T, 5420 St Andrews pl, Los Angeles, Cal. Nor U.
Sorge, Th, 1725 E Fairmont av, Baltimore, Md. Mo.
Sotendal, Mons A, New London, Minn. Nor U.
Sowers, R R, R No 3, Salisbury, N C. N C.
Sox, C J, Lexington, S C. N C.
Sox, D A, Carrollton, Ga. Ga.
Sox, E J, Hickory, N C. Tn.
Spaeth, H D, D D, 142 Market st, Williamsport, Pa. Pa.
Spaid, E L, Carey, Ohio. Wit.
Spaid, J E, Shanesville, Ohio. E O.
Spalding, B, Emden, Ill. G Ia.
Spande, T J, Eagle Grove, Iowa. Hau.
Spangler, Alex H, D D, Yeagertown, Mifflin co, Pa. C Pa.
Spangler, H R (mss'y), Guntur, India. W Pa.
Spangler, L S, Everett, Pa. Al.
Spangler, W D, Park Ridge, Ill. N Ill.
Spangler, Wm M, Hampstead, Md. Md.

Sparks, C E, York, Neb. Neb.
Spayde, W C, 225 S McDonald st, Lima, Ohio. Wit.
Speagle, F M, Maiden, N C. Tn.
Specht, H, Or Home, Richmond, Ind. O Jt.
Speckhard, H, 620 Court st, Saginaw, Mich. Mo.
Speckin, H F, West Falls, N Y. Mo.
Spehr, O, 2602 H st, Bakersfield, Cal. G Ia.
Spehr, P O, Lodge Pole, Neb. G Neb.
Sperati, Prof Carl A, Decorah, Iowa. N in A.
Sperling, H, Ph D,49 N Queen st,Kitchener,Ont,Can. N Yk.
Sperling, J E, New Ulm, Minn. Minn.
Spieckerman, August, Princeton, Neb. G Neb.
Spiegel, A G, 605 S Superior st, Albion, Mich. Mo.
Spiegel, G, Jackson, Mich. Mo.
Spiegel, W, 515 McClellan av, Wausau, Wis. O Jt.
Spieler, F, R No 1, Canova, S Dak. O Jt.
Spielman, E, Russell, Kans. G Neb.
Spielman, Walter L, Logan, Ohio. O Jt.
Spiering, A, New London, Wis. Wis.
Spiering, Herm, R No 3, Pierce, Neb. Mo.
Spiggle, C K, Delmont, Pa. Pb C.
Spiggle, Geo W, Penns Station, Pa. Pb C.
Spilman, J C, Edgerton, Rock co, Wis. Mo.
Spilman, J G, 2214 E Oliver st, Baltimore, Md. Mo.
Spitz, C Th, Harrold, S Dak. Mo.
Spleiss, Ar, R No 1, Endicott, Wash. Mo.
Spoehr, E G, Mars, Pa. O Jt.
Spohr, G E, Prussia, Sask, Can. O Jt.
Spong, V, 4220 Holly st, Kansas City, Mo. Sw A.
Sponseller, Josephus F, Columbiana, Ohio. E O.
Spotts, M A, 204 Nassau st, Princeton, N J. E Pa.
Sprandel, W, Arapahoe, Neb. Mo.
Sprattler, Geo, American Falls, Idaho. G Ia.
Sprengeler, E (miss'y), Colonia Erechim, Brazil, S A. Mo.
Sprengeler, H F, 300 9th st, Milwaukee, Wis. Mo.
Sprenger, H C, Parker, S Dak. Mo.
Sprengling, Ph, Hika, Manitowoco co, Wis. Wis.
Spriegel, Fr W, Platte Center, Neb. G Neb.
Spring, G A, Brookville, Ind. O Jt.
Spruth, W A, Mewassin, Alta, Can. Mo.
Srugies, H, Greene, Iowa. G Ia.
Staats, A C, Marengo, Ill. Mo.
Stabley, J F, Fisherville, Pa. E Pa.
Stacy, Curtis G, Wilson, Kans. Kan.
Stadem, C J, 728 E 16th st, Minneapolis, Minn. Nor U.
Stadler, C, R No 3, Brenham, Texas. G Ia.
Staehling, H, Danforth, Iroquois co, Ill. G Ia.
Staehling, J O, Myrtle, Minn. G Ia.
Staehling, Wm, 525 Main st, Waupun, Wis. G Ia.
Staehr, R, Recline, Wyo. Mo.
Stafford, H C, 4417 Evanston av, Seattle, Wash. Cal.
Stahl, E F C, 314 N Plum st, Union City, Ind. O Jt.
Stahl, P H, Beaver Springs, Pa. C Pa.
Stahler, William E, D D, Lebanon, Pa. E Pa.
Stair, Reuben S, Lewisburg, Pa. W Pa.
Staley, F W, Ardmore, Pa. E Pa.
Stallmann, H (miss'y), Ambur, India. Mo.
Stamets, Amos M, 2001 N 5th st, Harrisburg, Pa. E Pa.
Stamline, J A, D D, Round Rock, Texas. Sw A.
Stamm, G, 216 8th st A N E, Calgary, Alta, Can. O Jt.
Stamm, O A, 185 State st, Elkhart, Ind. Mo.
Stamm, P, Harbor Beach, Huron co, Mich. Mo.
Stapel, A C, R No 1, Emerald, Wis. Mo.
Starck, Alvin W C, R No 14, La Salle, N Y. Mo.
Starck, Ernst, R No 1, Audubon, Iowa. Mo.
Starck, Herm O, Ada, Norman co, Minn. Mo.
Stark, A W, Joliet, Ill. Sw A.
Stark, Edward, Mediapolis, Iowa. Sw A.
Stark, G K, 11310 Forest av, Chicago, Ill. Sw A.
Starke, F, Casey, Iowa. Mo.

Staudermann, E, Mount Vernon, N Y. N Y.
Stauffer, Ezra E, D D, Lawrence, Kans. Kan.
Stauffer, Luther G, York Haven, Pa. W Pa.
Stavaas, O P, Thief River Falls, Minn. Nor U.
Stave, H, Talmage, Neb. G Ia.
Stavney, J A, 305 Cook av, Portland, Oregon. Nor Fr.
Stearns, G, 310 Scott st, Milwaukee, Wis. Nor U.
Stechholz, H C W, 485 S Maple av, Glen Rock, N J. Mo.
Stechholz, Hugo F R, 204 Madison av, Paterson, N J. Mo.
Steck, A R, D D, 637 N Hanover st, Carlisle, Pa. W Pa.
Steck, Chas F, D D, 1509 U st N W, Wash, D C. Md.
Steck, William F, Muncy, Lycoming co, Pa. Sus.
Steckel, L W, Albert Lea, Minn. Eng N W.
Steege, A C, Theo, 40 Warlock st, New Britain, Conn. Mo.
Steege, H A, 690 33d st, Milwaukee, Wis. Mo.
Steege, J H C, Dundee, Kane co, Ill. Mo.
Steen, Peder, Church's Ferry, N Dak. Nor Fr.
Steffen, G, Sisseton, S Dak. Mo.
Steffen, O, 1309 Fisher av, Detroit, Mich. Mo.
Steffens, D H, 896 Battery av, Baltimore, Md. Mo.
Steffenson, B O, Tavera, Wis. Nor U.
Steffey, Sidney D, Walton, Ind. N Ind.
Stegemann, H, Culbertson, Neb. Mo.
Steger, H, jr, Fairbank, Iowa. Mo.
Steik, J, 774 Parker st, Boston, Mass. Pa.
Steik, P E, 1247 Day st, Phila, Pa. Pa.
Steimle, Aug, D D, 29 S 5th st, Allentown, Pa. Pa.
Stein, C H, Braddock, Pa. Pb S.
Stein, G, East Cleveland, Cleveland, Ohio. Mo.
Stein, Prof H F A, Conc Coll, Bronxville, N Y. Mo.
Stein, J A, Sauk Center, Minn. Mo.
Stein, S A, 416 W Col st, Springfield, Ohio. O Jt.
Steinbicker, Wm H, Rockville Center, L I, N Y. N & N.
Steiner, Prof L, Winfield, Kans. Mo.
Steinert, G, 406 Highpoint av, West Hoboken, N J. Mo.
Steinert, Theo, Marine Mills, Minn. Sw A.
Steinfurth, A W, 1114 Draper st, Cincinnati, Ohio. Mia.
Steinhaeuser, A T W, DD, 201 N 9th st, Allentown, Pa. Pa.
Steinhauer, A H, 2002 S 7th st, Camden, N J. Pa.
Steinhoff, H C, 1914 Cuyler av, Chicago, Ill. Mo.
Steinkamp, G, Hawarden, Iowa. Mo.
Steinmann, W, Ph D, Seguin, Tex. O Jt.
Steinmann, W C, Venedy, Washington co, Ill. Mo.
Steinmeyer, G W, Avon, S Dak. Mo.
Steinmeyer, W, 9026 Escanaba st, Chicago, Ill. O Jt.
Stellhorn, Ernst, St Marys, Ohio. O Jt.
Stellhorn, E F W, Bexley Sta, Columbus, Ohio. O Jt.
Stellhorn, Prof F W, D D, Cap Univ, Columbus, O. O Jt.
Stellhorn, Theo F C, Sandusky, Ohio. O Jt.
Stelljes, J H, 2402 Catalpa av, Brooklyn, N Y. N & N.
Stalter, B, R No 1, White Creek, Wis. Mo.
Stelter, J H, R No 1, Fall Creek, Wis. Mo.
Stelzer, F J H, R No 2, Schulenburg, Texas. Mo.
Stelzer, R, 2066 Stuart st, Regina, Sask, Can. O Jt.
Stemmerman, D, R No 1, Hope, Kans. Mo.
Stenberg, John H, 315 First av E, Duluth, Minn. Nor U.
Stenborg, G A, Center City, Minn. Sw A.
Stenby, Stephen M, Clear Lake, Iowa. Nor Ei.
Stender, J, Medina, N Y. Buf.
Stenerson, P S, Ames, Iowa. Hau.
Stenholm, C A, 623 Lion st, Dunkirk, N Y. Sw A.
Stensby, O L, R No 1, Glenham, S Dak. Nor U.
Stensen, M C, Sebeka, Minn. Nor U.
Stenseth, S A, Portland, Oreg. Nor U.
Stensgaard, O M, Gully, Minn. N in A.
Stenson, Ole H, 334 4th st, Manistee, Mich. Nor U.
Stensrud, E M, 2455 Howard st, San Francisco, Cal. NinA.
Stenstrom, L P, Elizabeth, Ottertail co, Minn. Sw A.
Stephan, Th M, Vincent, Iowa. Mo.
Stermer, J E, 1412 E Pierce st, Phoenix, Ariz. Cal.

Stern, F, Mansfield, Wash. Wis.
Stern, G, Morrisonville, Wis. Wis.
Sternat, F C J, Abbotstown, Pa. W Pa.
Sterner, L B, East Stroudsburg, Pa. Pa.
Sternherz, V, Birmingham, Ala. Sw A.
Sterz, Herman, 312 S 4th st, Watertown, Wis. Wis.
Stetler, Daniel M, 29th & Glenwood av, Phila, Pa. Pa.
Stetler, Eugene, Good Shepherd Home, Allentown, Pa. Pa.
Stetler, Isaac H, Ph D, Fultonham, Ohio. O Dis.
Stettler, M H, Shillington, Pa. Pa.
Steuer, M L, 120 15th st, Wheeling, W Va. O Jt.
Steup, A G, 24 King st, Springfield, Mass. Mo.
Steup, H C, 229 E 124th st, New York, N Y. Mo.
Steup, M L, 12½ Hamilton av, South Norwalk, Conn. Mo.
Steup, P G, 25 Oliver st, Stamford, Conn. Mo.
Steup, R B, 229 E 124th st, New York, N Y. Mo.
Stevens, E, R No 2, Munith, Mich. Mich.
Steyer, C J, Corning, Clay co, Ark. Mo.
Steyer, E, Palacois, Texas. Mo.
Steyer, Franz, Lafe, Green co, Ark. Mo.
Stickley, Vastine, R No 2, Barber, N C. N C.
Stiebitz, G P, Youngstown, N Y. Mo.
Stieg, E C, R No 4, Clayton, Ill. Mo.
Stiegemeyer, G, 310 E Univ av, Champaign, Ill. Mo.
Stiegemeyer, Theo, 308 East A st, Belleville, Ill. Mo.
Stiegler, E A, Ph D, 735 Church st, South Bethlehem, Pa. Pa.
Stiemke, H T, 27 Milton st, Geneva, N Y. Mo.
Stine, M H, DD, PhD, 307 W 18th st, Wilmington, Del. EPa.
Stippich, H, South Manchester, Conn. N Y.
Stirewalt, A J (miss'y), Kumamota, Japan. Tn.
Stirewalt, J P, D D, New Market, Va. Tn.
Stirewalt, M L, Concord, N C. N C.
Stock, A C, Neosho, Wis. Wis.
Stock, A M, 22 Thompson Court, Detroit, Mich. (n. s.)
Stock, Harry B, D D, Carlisle, Pa. W Pa.
Stock, S F, R No 13, Fort Wayne, Ind. Mo.
Stock, W, Trochu, Alta, Can. Mo.
Stockdahl, T S, Makoti, N Dak. Nor U.
Stockholm, C, R No 4, Snover, Mich. D in A.
Stockmann, O, R No 1, Gad's Hill, Ont, Can. Can.
Stockslager, P T E, R No 2, Gettysburg, Pa. W Pa.
Stockstad, Chr (miss'y), Fancheng, China. Hau.
Stoeckhart, E, Loganville, Wis. Mo.
Stoehr, W P, R No 2, Horicon, Wis. Mo.
Stoeppelwerth, H, Winfield, Kans. Mo.
Stoeppelwerth, P, 1636 St Mary's av, Ft Wayne, Ind. Mo.
Stoeve, D, 314 Chestnut st, Grand Forks, N Dak. Nor U.
Stoeve, R O, Swift Current, Sask, Can. Nor U.
Stoever, C F W, 507 So L st, Tacoma, Wash. Pac.
Stokke, K S (miss'y), Juning, Honan, China. Nor U.
Stolee, H J, Dodgeville, Iowa co, Wis. Nor U.
Stolee, M J, St Anthony Park, St Paul, Minn. Nor U.
Stoll, Carl, Atlanta, Ga. Mo.
Stolp, P, R No 2, Linn, Kans. Mo.
Stolpe, M, D D, 217 E 49th st, New York, N Y. Sw A.
Stolper, W, Gwinner, N Dak. Mo.
Stolte, J F, 628 Chester av, Lancaster, Pa. Pa.
Stolz, C A, 1348 Virginia av, Johnstown, Pa. Pb C.
Stolz, P E, R No 5, New Hampton, Iowa. G Ia.
Stolzenberg, O F, Pomeroy, Ohio. Mo.
Stomberger, J E, Lewisburg, O. Mia.
Stone, E O, 2717 Bloomington av, Minneapolis, Minn. Sw A.
Stonecypher, James I, Hughesville, Pa. Sus.
Stopp, S A B, 34 N 5th st, Allentown, Pa. Pa.
Stoppenhagen, M, R No 1, Schulenburg, Texas. Mo.
Storaasli, G, Warren, Minn. N in A.
Storaasli, O T, Clarkfield, Minn. Nor U.
Storebo, H G, Strongfield, Sask, Can. Nor Fr.
Storek, Carl, Peru, Ill. G Ia.
Storlie, Knut O, 7049 Jones av, Seattle, Wash. Nor U.
Storm, G P, R No 4, Saginaw, Mich. Mo.
Storm, R, Mora, Minn. Mo.
Stormo, H J, Philip, S Dak. N in A.
Stosskopf, A D, R No 1, Sebewaing, Mich. Mo.
Stouffer, Samuel, Somerset, Pa. Md.
Stough, F E, Scottdale, Pa. Pb C.
Stough, J Howard, Ph D, Chadron, Neb. Neb.
Stough, Wm L, 2011 Memphis st, Phila, Pa. Pa.
Stover, Jacob M, Elderton, Pa. Pb S.
Stover, R H, Wapakoneta, Ohio. Wit.
Stowell, A L, Braddock, N Dak. Nor Fr.
Strail, G D, Valatie, N Y. N Yk.
Strail, H A, Poestenkill, N Y. N Yk.
Strand, J J, R No 3, St Peter, Minn. N in A.
Strand, J S, Benson, Minn. Nor U.
Strand, K T, Rolette, N Dak. Hau.
Strand, S, Madison, Minn. Nor U.
Strand, T J, Hartland, Minn. N in A.
Strandness, John J, Perth, N Dak. Nor U.
Strandskov, H C, R No 6, Atlantic, Iowa. D in A.
Strandskov, N C, Ringsted, Iowa. D in A.
Strasburg, K J H, 1102 Stophlet st, Ft Wayne, Ind. Mo.
Strasen, C, jr, Plymouth, Mich. Mo.
Strasen, H, R No 1, Courtland, Minn. Mo.
Strasen, J, 1630 Brown st, Milwaukee, Wis. Mo.
Strasen, P L G, Coffeyville, Kans. Mo.
Strass, O C, Stavanger, Norway. Nor U.
Strassburger, E G, Cedarburg, Wis. G Ia.
Strasser, C Wm T, R No 2, Stroudsburg, Pa. E Pa.
Straub, H L, Lehighton, Pa. Pa.
Strauch, A O, R No 2, Princeton, Millelacs co, Minn. Mo.
Strauss, S K, Port Clinton, Ohio. G Ia.
Strauss, Th, Marine City, Mich. G Ia.
Strauss, Wm H, Lehighton, Pa. Pa.
Streamer, Chas R, Liberty, Pa. Sus.
Streamer, W A H, Saxton, Pa. Al.
Streckfuss, Prof Fr, Springfield, Ill. Mo.
Streckfuss, J M, R No 4, Bowie, Texas. Mo.
Streeb, H, Massbach, Ill. G Ia.
Streetz, G M, Smithfield, Neb. G Ia.
Streich, C, Philips, Wis. G Ia.
Streich, Carl J, 104 W Chestnut st, Shamokin, Pa. Pa.
Strempfer, J, Elmira, Ont, Can. Can.
Streng, Th, R No 2, Auburn, Nemaha co, Neb. G Ia.
Strenge, J H, 725 Lehman st, Lebanon, Pa. Pa.
Streufert, A R, Maple Lake, Minn. Mo.
Streufert, F C, 4317 Mozart st, Chicago, Ill. Mo.
Strickert, H J, R No 4, Lincoln, Kans. Mo.
Stricker, B, San Antonio, Texas. G Ia.
Stricker, M, Gilead, Neb. O Jt.
Strickler, James W, Middlebrook, Va. Va.
Striepe, H W, Merrill, Iowa. O Jt.
Strieter, John, R No 5, Bay City, Mich. Mo.
Strieter, Theo (miss'y), Sao Leopoldo, Brazil, S A. Mo.
Strieter, Prof J A F, Seward, Neb. Mo.
Strobel, F E, Verona, Pa. Pb C.
Strock, J R (miss'y), Guntur, India. W Pa.
Strodach, P Z., 4227 Manyunk av, Roxboro, Phila, Pa. Pa.
Stroem, A E, Fertile, Polk co, Minn. N in A.
Stroem, E I, Watson, Minn. N in A.
Stroem, O A, 5407 Franklin av, Cleveland, Ohio. N in A.
Stroemme, K, 62 Railway av, San Francisco, Cal. Nor U.
Stroemmen, P A, Rugby, N D. Nor Fr.
Strohe, F von, 617 Hutchins av, Columbus, Ind. Mo.
Stromquist, Luther, Black Foot, Idaho. Sw A.
Strothmann, W, R No 1, Topeka, Ill. Mo.
Stroup, B L, Colburn, Ind. Cgo.
Stroup, George W, 1910 3d st, Altoona, Pa. Pb S.
Strube, E (*P Em*), Plymouth, Jefferson co, Neb. D Neb.
Struewing, H, Duff, Sask, Can. Manit.

Struxness, E, Fingal, N Dak. N in A.
Stub, H A, 1215 Thomas st, Seattle, Wash. N in A.
Stub, Prof H G, DD, 806 Sheldon av,St Paul, Minn.N in A.
Stub, J A O, 715 E Main st, Stoughton, Wis. N in A.
Stubenvoll, C F, Ephriam, Wis. O Jt.
Stubenvoll, E, R No 2, Marion, Wis. O Jt.
Stubenvoll, Emil C, Tilleda, Wis. O Jt.
Stubenvoll, H, Tigerton, Wis. (n. s.)
Stubkjaer, N A, DeForest, Wis. Nor U.
Stuckenberg, Henry C, Ohio City, Ohio. Wit.
Stuckert, E E, 4919 E 11th av, Brooklyn, N Y. N & N.
Studier, H E, Barnston, Neb. G Ia.
Studtman, H, R No 2, Riesel, Texas. Mo.
Stuebe, L, R No 2, Cornelius, Oreg. Mo.
Stuehm, H E, 424 9th st, Logansport, Ind. Mo.
Stueland, A L, Ray, N Dak. Hau.
Stuers, H (*P Em*), Hudson, Black Hawk co, Ia. G Ia.
Stump, Adam, D D, 702 W King st, York, Pa. W Pa.
Stump, A M, 121 S 11th st, Easton, Pa. Pa.
Stump, Prof J, D D, 1630 S 11th av, Maywood, Ill. Pa.
Stump, W C, 38 E Irving st, Oshkosh, Wis. Eng N W.
Stumpf, R N, Smicksburg, Pa. Pb S.
Stup, Grayson Z, Lafayette Hill, Pa. E Pa.
Stupp, S B, 531 W Columbia st, Springfield, Ohio. O Dis.
Sture, Nils J, R No 2, Ridgefield, Wash. Sw A.
Stuth, R, R No 2, Shawano, Wis. Mo.
Stutheit, H, Wymore, Neb. G Ia.
Stutts, Wm H, D D, 837 Sterling Pl, Brooklyn, N Y.N Yk.
Styer, Geo W, Gordon, Pa. E Pa.
Succop, B H, jr, 810 Petoskey st, Petoskey, Mich. Mo.
Succop, B H, sr, 523 N Jefferson st, Ionia, Mich. Mo.
Succop, Henry H, 910 N Hoyne av, Chicago, Ill. Mo.
Succop, Paul, New Kensington, Pa. Mo.
Sudergat, M, Wisner, Neb. G Neb.
Suhren, F, Somonauk, Ill. G Ia.
Suhr, W F, Highland Park, Ill. Mo.
Sultzbach, D I, 1639 N 52d st, Philadelphia, Pa. Pa.
Sumons, A C, 2828 N 28th st, Philadelphia, Pa. Pa.
Summers, H C, Albion, Ind. N Ind.
Sumstad, K, Clinton, Minn. Nor U.
Sumstad, M O, 3623 Harriet av, Minneapolis, Minn. N in A.
Sumstine, D R, Sc D, 508 Elliott st, Wilknsburg,Pa.PbS.
Sund, Bernt S J, Belgrade, Stearns co, Minn. Nor U.
Sund, Christian (*P Em*), Riga, Mich. G Ia.
Sundal, B L, Farmington, Minn. Nor Fr.
Sunday, O E, Montoursville, Pa. Sus.
Sunday, W E, Hooversville, Pa. Al.
Sundberg, Anders, Neppel, Wash. Sw A.
Sundberg, C A, Carthage, Ill. Ia.
Sundby, G A, Rio, Wis. N in A.
Sunde, J S, Webster, N Dak. Nor U.
Sunde, L O, Lily, S Dak. Nor U.
Sundheim, J, R No 2, Fertile, Minn. Nor U.
Sundquist, L J, Moose Lake, Minn. Sw A.
Sunner, H K, Soldier, Iowa. Nor U.
Sutcliffe, A (T Sem), Gettysburg, Pa. E Pa.
Sutherland, Edgar, Round Top, N Y. N Yk.
Sutter, Frederic, Tompkinsville, S I, N Y. N Y.
Sutter, F R, Girard, Ohio. O Jt.
Sutter, H G, Bellevue, Ohio. O Jt.
Svare, H O Granite Falls Minn. N in A.
Sveen, Martin B, Portland, N Dak. Nor U.
Svendsen, H A, Harlan, Iowa. Dan U.
Svennungsen, D, LeRoy, Minn. Nor U.
Svennungsen, S, Toronto, S Dak. N in A.
Svingen, O P, Bottineau, N Dak. Hau.
Svinth, H N, R No 1, Roy, Wash. Pac.
Svore, O R, Bismarck, N Dak. Nor U.
Swalestuen, J D, Jasper, Minn. Nor U.
Swan, C O, 219 6th av E, Duluth, Minn. Sw A.
Swanbaeck, J W, Swea City, Iowa. Sw A.
Swanbom, J E, Seneca Falls, N Y. Sw A.
Swanburg, G A, Woodhull, Ill. Sw A.
Swank, C P, 415 Elm st, Camden, N J. E Pa.
Swank, N D, 427 Tioga st, Johnstown, Pa. Pb S.
Swank, M J, St John's, Pa. Pa.
Swanlund, A A, Texas City, Texas. Sw A.
Swanson, C R, 911 Stewart st, Seattle, Wash. Sw A.
Swanson, D V, Iron Mountain, Mich. Sw A.
Swanson, M L, 98½ Warner st, Newport, R I, Sw A.
Swanson, S H, Deerwood, Minn. Sw A.
Sward, Carl A, R No 4, Stromsburg, Neb. Sw A.
Sweger, T E, Cooperstown, N Dak. Nor U.
Swenson, B C, Kilbourn City, Wis. N in A.
Swenson, Chr, 706 56th av W, West Duluth, Minn. Sw A.
Swenson, Emil, 732 Terrace av, Marinette, Wis. Sw A.
Swenson, E G, Webster, S Dak. Sw A.
Swenson, Frank, 557 Lapham st, Milwaukee, Wis. Sw A.
Swenson, Gust S, 563 Hancock av W, Detroit, Mich. Sw A.
Swenson, H S, Englewood, Colo. Sw A.
Swenson, J F, Nelson, Wis. Nor U.
Swenson, N W, R No 1, Dawson, Minn. Sw A.
Swenson, Ole, Carpio, N Dak. Nor Fr.
Swenson, S W, Evansville, Minn. Sw A.
Swenson, V E (miss'y), Hsuchow, Honan, China. Sw A.
Swensson, S R, Georgetown, Conn. Sw A.
Swickard, W R, 4175 24th st, San Francisco, Cal. Cal.
Swihart, Clarence N, 1328 S 26th st, Omaha, Neb. Neb.
Swinehart, A O, 3415 Grand Boul, Spokane, Wash. O Jt.
Swinehart, O E, Canonsburg, Pa. O Jt.
Switzer, John E, Allendale, Bergen co, N J. N Yk.
Swope, J B, 1507 Vincennes av, Chicago Heights, Ill. N Ill.
Sybilrud, Chr E, 519 Farrington av, St Paul, Minn. Nor U.
Sydow, A G T, Rib Lake, Wis. Wis.
Sylvan, Olof H, 709 Blucher st, Corpus Christi, Tex. Sw A.
Sylvester, Edward, Dundee, Ill. Mo.
Sylwester, Prof F W J, Conc Coll, Portland, Oreg. Mo.
Syrdal, Peter R, Milan, Minn. Nor U.
Syrdal, R R, Shelly, Minn. Nor U.
Systad, J M, Havre, Mont. Nor U.
Szabo, A, New Brunswick, N J. N Y.
Szillat, G, R No. 2, New Ulm, Texas. G Ia.

Tabbert, W F, Bridgman, Mich. Mo.
Tacke, A, Merna, Neb. D Neb.
Taeuber, R, Hosmer, S Dak. G Ia.
Taler, P F, 324 College st, Albert Lea, Minn. Dan U.
Tallakson, S L, 2915 Cortez st, Chicago, Ill. N in A.
Tandberg, J P, North Battleford, Sask, Can. Nor U.
Tangjerd, Peder, 304 Oxford av, EauClaire, Wis. Nor U.
Tank, L F, 607 Bannatyne av, Winnipeg, Man, Can. O Jt.
Tanner, Jacob, Milnor, N Dak. Nor U.
Tappenbeck, Ed, 9901 Winston av, Chicago, Ill. Mo.
Tappert, C R, 26 Division st, New Rochelle, N Y. N Y.
Tappert, E A, 119 Jackson st, Johnstown, Pa. Pb C.
Tappert, G H, 796 E 156th st, New York, N Y. N Y.
Taras, M, Daggett, Mich. Wis.
Tarnedde, John H, McKees Rocks, Pa. Pb C.
Tarpgaard, A J, 2810 22d st E, Minneapolis, Minn. D in A.
Tarrant, R B, Springfield, S C. S C.
Tassler, A, Sebeka, Minn. Mo.
Tau, Paul J, R No 1, Indiana, Pa. Pb S.
Taubert, C, Leola, S Dak. G Ia.
Taurus, J, Oregon, Ill. G Ia.
Taylor, A R, Lexington, S C. S C.
Taylor, Samuel J, D D, 606 5th av, Juniata, Pa. Al.
Teckhaus, H A, Diller, Neb. G Neb.
Tecklenburg, P, Corsica, S Dak. G Ia.
Tedrahn, C W, Lockport, Ill. Mo.
Teegen, Friedrich Th, 1301 Kaign av, Camden, N J. Pa.

Tegeler, J H, Beemer, Neb. Mo.
Teigen, M, Kramer, N Dak. N in A.
Tejan, G B, Avalon, Bellevue, Pittsburgh, Pa. O Jt.
Tekse, Tobias, Fergus Falls, Minn. Nor Fr.
Telle, M M, R No 1, Kimmswick, Mo. Mo.
Telleen, J, D D, 1602 Hughitt av, Superior, Wis. Sw A.
Telthorster, H, Flanagan, Ill. O Jt.
Temme, L, Wallis, Texas. Mo.
Tengvald, V, 372 Logan av, Winnipeg, Man, Can. Sw A.
Ternberg, Erik S, Gibbon, Minn. Sw A.
Tervalon, W J, Mansura, La. Mo.
Ter Vehn, H C, 3429 Dover av S W, Cleveland, O. O Dis.
Tessmann, H, R No 5, Parkers Prairie, Minn. Mo.
Tetlie, Paul H, Madison, Minn. Nor U.
Teufel, C M, 7722 Kelly st, Pittsburgh, Pa. Pb S.
Tews, C W, Star Route, Minden City, Mich. Mo.
Tews, Th A, R No 5, Iowa Falls, Iowa. Mo.
Teyler, A H, R No 3, Hinsdale, Ill. Mo.
Tharaldsen, Iver, New York, N Y. Nor U.
Tharaldson, T, Van Hook, N Dak. Nor Fr.
Thedinga, H, Rome, Wis. O Jt.
Theel, H, Hillsboro, Kans. Mo.
Theel, H J, R No 3, Wellston, Okla. Mo.
Theiss, G, R No 1, Roselle, Ill. Mo.
Theiss, J H, 959 12th st, Oakland, Cal. Mo.
Theiss, J W, 1034 Elbert st, Los Angeles, Cal. Mo.
Theiss, W A, Petaluma, Cal. Mo.
Thelander, Philip G, Batavia, Ill. Sw A.
Thelander, Roy, Y M C A, St Paul, Minn. Sw A.
Theobald, O, Montello, Wis. Wis.
Thiede, K A H, 2140 Ventura st, Fresno, Cal. Mo.
Thiel, F, Haigler, Neb. G Ia.
Thiele, Prof G, 1415 W 24th st, Milwaukee, Wis. Wis.
Thieme, Arno, Delray, Fla. Mo.
Thieme, Ernst, R No 2, Chelsea, Mich. G Ia.
Thieme, K F, Hansen, Idaho. N Ill.
Thieme, Tr, jr, 10310 av H, Chicago, Ill. Mo.
Thies, S, Didsbury, Alta, Can. Mo.
Thimell, G, Highland Park, Ill. Sw A.
Thober, A C, Underwood, N Dak. Mo.
Thoen, J E, Griebrok, Minn. N in A.
Tholan, Sam'l F, R No 1, Montgomery, Pa. Sus.
Thollehaug, S K, Hillsboro, N Dak. N in A.
Thom, L, 114 W 6th st, Marshfield, Wis. Wis.
Thomas, Abraham Z, 179 E 4th st, Salem, Ohio. E O.
Thomas, D F, Roswell, N Mex. N Ill.
Thomas, Geo H, 60 Caroline st, Saratoga Spgs, N Y. Mo.
Thomas, H L, Karthaus, Pa. Al.
Thomas, J W, 804 Tiffin av, Findlay, Ohio. Wit.
Thomas, L A, Lexington, S C. S C.
Thomas, M E (miss'y), Guntur, India. E O.
Thomas, T Bahn, 228 E Wash st, Chambersburg, Pa. WPa.
Thomesen, T E, Barton, N Dak. Nor U.
Thompson, C P, Charlotte, N C. Mo.
Thompson, C S, Iola, Wis. Nor U.
Thompson, G K, Ambrose, N Dak. Nor U.
Thompson, H M, Ottawa, Ill. Nor U.
Thompson, H N, Mulberry, Ind. Cgo.
Thompson, O C Jersing, Wakonda, S Dak. Nor U.
Thompson, P, Dawson, Lac qui Parle co, Minn. Nor Ei.
Thompson, S L, Grantsburg, Wis. N in A.
Thompson, T, R No 2, Mt Vernon, S Dak. Nor U.
Thompson, T C, 549 N Leamington av, Chic, Ill. Nor U.
Thomsen, C H, 35 Plant st, Utica, N Y. N Yk.
Thoreby, P P, Eugene, Oreg. Dan U.
Thorene, H, Stillwater, Minn. Sw A.
Thoreson, H, Wyndmere, N Dak. Nor U.
Thoreson, H M, Elbow Lake, Minn. Nor U.
Thoreson, Lauritz, Vienna, S Dak. Nor U.
Thoreson, P A, Hannaford, N Dak. Nor U.
Thorgrimssen, H B, 223 4th av, Grand Forks, N Dak. Ice.
Thorkveen, L, St James, Watonwan co, Minn. Nor U.
Thorlaksson, Nils S, Selkirk, Manit, Can. Ice.
Thorlaksson, S O (miss'y), Japan. Ice.
Thormæhlen, Theo, R No 1, Bellingham, Minn. Mo.
Thormodsgaard, E O (*P Em*), Bowdon, N Dak. Nor U.
Thormodsgaard, H, 627 25th av E, Spokane, Wash. Nor U.
Thornell, J, Morris, Minn. N in A.
Thorpe, C S, 1217 6th st, S E, Minneapolis, Minn. N in A.
Thorpe, H J, Patterson, Cal. Nor U.
Thorpe, R O, Marshfield, Oreg. N in A.
Thorsen, A H, 202 8th st W, Calgary, Alta, Can. Nor U.
Thorsen, J A, R No 2, Byron, Minn. N in A.
Thorsen, L O, Dows, Iowa. Nor U.
Thorsen, M, R No 1, River Falls, Wis. N in A.
Thorsen, P E (miss'y), Chikungshan, Honan, China. N in A.
Thorson, T, 1011 W Bluff st, Janesville, Wis. N in A.
Thorson, T B, Rowe, Ill. Nor U.
Thorvilson, T K, Petersburg, Alaska. N in A.
Thrun, F, R No 4, Ann Arbor, Mich. Wis.
Thun, Gustav, R No 9, Napoleon, Ohio. Mo.
Thunberg, Claes, Percival, Sask, Can. Sw A.
Thunberg, C O, 257 S Evaline st, Pittsburgh, Pa. Sw A.
Thurow, G M, R No 3, Milwaukee, Wis. Wis.
Thurow, Theo, Sun Prairie, Wis. Wis.
Thusius, C P, R No 2, Mayville, Wis. Mo.
Thvedt, Ing O, Strongs Prairie, Wis. Nor U.
Tiede, Franz, La Sueur Center, Minn. G Ia.
Tiede, W, Pocahontas, Iowa. G Ia.
Tiefel, G H, Orchard, Neb. Mo.
Tieman, C F, Steelton, Pa. Pa.
Tiemann, H F, Cedarburg, Wis. Mo.
Tiemann, M W, Latimer, Kans. Mo.
Tietjen, H, Camrose, Alta, Can. Mo.
Tietjen, M H, 2833 N Griffin av, Los Angeles, Cal. Mo.
Tillberg, W, Moline, Ill. Sw A.
Tiller, C E, 2101 Humboldt Boul, Chicago, Ill. Nor U.
Tillman, H, Willmar, Minn. Sw A.
Tilly, F E, Winfield Junction, Long Island, N Y. Mo.
Tilp, Chas H, 207 Queen st, Kittanning, Pa. Pb S.
Timian, J E, Deep, N Dak. Mo.
Timken, J J, Hampton, Neb. Mo.
Timmcke, H, Linton, N Dak. G Ia.
Tingelstad, Prof O A, Decorah, Iowa. N in A.
Tirmenstein, A H, 1911 S Meridian st, Anderson, Ind. Mo.
Tirmenstein, M, 715 S New Jersey st, Indianapolis, Ind. Mo.
Tise, J M, Churchville, Va. Va.
Tjernagel, H M, 2029 Bath st, Santa Barbara, Cal. N in A.
Tjoernhom, A T, Beach, N Dak. Nor U.
Tjoernhom, Tobias, Hatton, N Dak. Nor U.
Tjomsland, C G, Spalding, Sask, Can. Nor U.
Tober, Wm, 401 Highland av, Baltimore, Md. Mo.
Tobler, A F, Willis, Va. S W Va.
Todt, J H, 333 1st st, Manistee, Mich. Mo.
Toebke, C G, 1316 S Cochran av, Richmond Hill, N Y. N&N.
Toenjes, G, R No 1, Lenzberg, Ill. Mo.
Toepel, A, R No 1, Iron Ridge, Dodge co, Wis. Wis.
Toepel, Jul, R No 2, Des Plaines, Ill. Wis.
Toepel, K, R No 2, Manitowoc, Wis. Wis.
Toerne, Paul von, Esk, Sask, Can. Manit.
Toesdal, L (*P Em*), Northwood, Iowa. Nor U.
Toesseland, N (*P Em*), Canton, S Dak. Nor U.
Toewe, M (*P Em*), Humberstone, Ont, Can. Mo.
Toewe, M F, Humberstone, Ont, Can. Mo.
Tolin, C A, 514 Cypress st, Manistee, Mich. Sw A.
Tollefson, Christen M, Madelia, Minn. Nor Fr.
Tollefson, Eberg C, Finley, N Dak. Nor U.
Tollefson, I, 1102 John st, Seattle, Wash. Nor Fr.
Tollefson, J E, Cazadero, Cal. Hau.
Tollefson, T C, Slim Buttes, S Dak. Nor U.

Tollefson, Sander, Forman, N Dak. Nor U.
Tollefson, S R, 3245 17th av S, Minneapolis, Minn. Nor Fr.
Tollerud, O J, Langham, Sask, Can. Nor U.
Tollevi, A T, Menominee, Wis. Nor U.
Tolo, T O, Luther Sem'y, St Paul, Minn. N in A.
Tong, A, 94 Linwood av, Detroit, Mich. Mo.
Tonn, E F, Arenzville, Ill. Mo.
Tonsing, Paul G, Atchison, Kans. Kan.
Tope, Homer W, 1014 Stock Exchange, Phila, Pa. N Ill.
Torell, John, 3315 Pillsbury av, Chicago, Ill. Sw A.
Torgerson, A J, R No 1, Lake Mills, Iowa. N in A.
Torgler, R, Wood River, Ill. Mo.
Torney, H (*P Em*), New Haven, Mich. Mo.
Torrison, Isaac B, Decorah, Iowa. N in A.
Torvik, G (miss'y), Ft Dauphin, Madagascar. Nor U.
Torvik, Ole L, 2429 Torvaldson av, Racine, Wis. Nor Fr.
Totzke, E, 2961 Richmond st, Philadelphia, Pa. Mo.
Tou, E H, Napoleon, N Dak. Nor Fr.
Tourney, P, Wetaskiwin, Alta, Can. Manit.
Trabert, Ernst A, 548 W Spring st, Lima, Ohio O Dis.
Trabert, George H, D D, Minneapolis, Minn. Eng N W.
Trafford, E H, Kimberton, Pa. Pa.
Train, A T, White City, Kans. Sw A.
Tranberg, C P (miss'y), Rajahmundry, India. Cgo.
Trapp, E F, R No 1, Waseca, Minn. Mo.
Trapp, G, Hancock, Mich. Mo.
Traub, F M (miss'y), Monrovia, Liberia, Africa. Wit.
Traub, F E, Eden, Idaho. Mo.
Traub, G, 307 Montezuma st, Hancock, Mich. Mo.
Traub, H, Union, Ill. Mo.
Traub, W H, State College, Pa. C Pa.
Traubel, S Th, Emerson, Neb. G Neb.
Trauger, Jordan C, Oneonta, N Y. N Yk.
Traugott, A C, R No 3, Enid, Okla. Mo.
Trautermann, F C, Ferguson, Mo. Mo.
Trautmann, Karl R, Waymansville, Ind. Mo.
Traver, A J, 273 E 176th st, New York, N Y. N Yk.
Traver, Chester H, D D, Berne, N Y. N Yk.
Traver, Prof Jno G, DD, Hartwick Seminary, N Y, N Yk.
Traver, Stephen, Hollis, L I, N Y. N Yk.
Traver, Wm Ed, Germantown, N Y. N Yk.
Trebel, G H (*P Em*), Hamilton, Ohio. O Jt.
Trebert, Wm, 26 Cumberland st, Rochester, N Y. N Y.
Treff, Max A, Symco, Wis. Mo.
Treiber, F W, Twin Bridges, Mont. Mo.
Treibley, Daniel B, Ph D, Thompsontown, Pa. C Pa.
Trelstad, Peter B, R No 2, Blue Earth, Minn. Nor U.
Treskow, C G, Burt, Iowa. Mo.
Treskow, F L, R No 4, Wisner, Neb. Mo.
Tressel, E L S, 22 W Hamburg st, Balto, Md. (n. s.)
Tressel, Oscar, 29 S 11th st, Richmond, Ind. O Jt.
Tressel, Walter E, Fremont, Ohio. O Jt.
Tresselt, F, 429 McKinstry av, Detroit, Mich. Mo.
Tressler, V G A, D D, Ph D, Springfield, Ohio. Wit.
Treu, E A L, 615 Center st, Janesville, Wis. Mo.
Trexler, C D, 148 74th st, Brooklyn, N Y. N & N.
Trexler, H A, R No 9, Salisbury, N C. N C.
Trexler, S G, Cor Elmwood av, Buffalo, N Y. N & N.
Trinklein, H J, Beach, N Dak. Mo.
Trimklein, O H, 112 E 236th st, New York, N Y. Mo.
Trittin, Wm, R No 2, Brewster, Minn. O Jt.
Troeger, W F, 1503 6th st, Santa Monica, Cal. Mo.
Troemel, G A, 920 E 3d st, Mitchell, S Dak. Mo.
Troge, O, 1215 Hancock st, Saginaw, Mich. G Ia.
Trost, A, International Falls, Minn. Mo.
Trostle, George, West End, Pa. Al.
Trostle, I W, Berrien Springs, Mich. N Ind.
Troutman, G, jr, Circleville, Ohio. O Jt.
Trowbridge, Chas R, 402 Cattell st, Easton, Pa. E Pa.
Troxell, M F, D D, 623 Buchanan st, Topeka, Kans. Kan.

Trued, A E (miss'y), Juchow, Honan, China. Sw A.
Truedson, John, 615 5th st, Hoquiam, Wash. Sw A.
Truelzsch, Richard, R No 1, Bedford, Ohio. Mo.
Truenow, C F (miss'y), Urdinarrain, Argentine, S A. Mo.
Trump, Chas S, D D, Martinsburg, W Va. Md.
Trump, L S, 702 Washington st, Easton, Pa. Pa.
Trygstad, A H, Velva, N Dak. Neb
Trystad, G M (miss'y), Fancheng, China. Hau.
Trystad, W B (miss'y), Ft Dauphin, Madagascar. Nor U.
Tucker, Erwin L, Spencerport, N Y. N & N.
Tuerkheim, E, Laird, Sask, Can. Manit.
Tufte, O B, Glendive, Mont. N in A.
Tuhy, S, 663 N Main st, Wilkesbarre, Pa. Slov.
Tulen, Nels P, Sheyenne, N Dak. Sw A.
Tungseth, G A, Gonvick, Minn. Nor U.
Tulloss, R E, 72 Fresh Pond P'kw'y, Cambridge, Mass. N Ind.
Turk, Otto, 123 E 4th st, Mishawaka, Ind. Mo.
Turkle, A J, DD, Stock av & Arch st, Pittsburgh, Pa. PbS.
Turmo, Anders, Clifford, N Dak. N in A.
Turmo, A M, Turtle Lake, N Dak. N in A.
Turmo, O, Clifford, N Dak. N in A.
Turmo, S, 630 Henry st, Brooklyn, N Y. N in A.
Turner, James H, D D, Ruxton, Md. Md.
Tvedt, Kr N (miss'y), Chikungshan, Honan, China. N in A.
Tvedt, Nils G, Maskell, Neb. N in A.
Tverberg, S (miss'y), Ft Dauphin, Madagascar. Nor U.
Tweedale, J M, 1730 Marlton av, Philadelphia, Pa. E Pa.
Twele, J C, New Memphis, Ill. G Ia.
Tweten, J O, Lee, Ill. N in A.
Twietmeyer, H, Hanover, Ont, Can. Can.
Tychsen, Thom, Wanda, Redwood co, Minn. O Jt.
Tysseland, L, Swift Current, Sask, Can Nor Fr.

Uber, G A, 131 Oak st, Zanesville, Ohio. O Jt.
Uber, J M, Milroy, Pa. C Pa.
Uber, T B, Princeton, Ill. N Ill.
Udden, S, Grantsburg, Wis. Sw A.
Ude, Aug F, Wykoff, Fillmore co, Minn. Mo.
Uetzmann, F, Wrightstown, Wis. Wis.
Uffenbeck, Wilh, Portage, Wis. Mo.
Uhl, B B, 70 Homewood av, Toledo, Ohio. Wit.
Uhl, L L, D D, Ph D (miss'y), Guntur, India. E O.
Uhle, H, Lincoln, Ill. Mo.
Uhler, G I, Jefferson, Md. Md.
Uhler, Prof Jacob P, Ph D, St Peter, Minn. Sw A.
Uhlig, N P, 1412 N Fairfield av, Chicago, Ill. Mo.
Uhlman, Leonard, Kensington, Kans. G Ia.
Uhlmann, J W, R No 4, Hartford, Wis. Wis.
Uhlmann, Reinh, R No 1, Williamsburg, Iowa. Mo.
Uhrich, Frank H, Myerstown, Pa. Pa.
Ulbricht, Emil, R No 3, Prior Lake, Minn. Mo.
Ullensvang, Lars L, Bulyea, Sask, Can. N in A.
Ullerich, W F, Victor, Iowa. Mo.
Ullrich, Alex, 309 S Stone av, La Grange, Ill. Mo.
Ulrich, L D, 422 S River st, Wilkesbarre, Pa. Pa.
Ulrich, Samuel J, Burnham, Pa. Sus.
Ulrich, Wm S, 119 5th st S, Moorhead, Minn. Eng N W.
Ulsaker, Sven K, Marietta, Minn. Nor U.
Ulvestad, A O, 2812 Larmont st S, Spokane, Wash. Nor U.
Ulvilden, R, Mercer, N Dak. N in A.
Umbach, C J, Sebewaing, Mich. Mo.
Umbenhen, John H, Pottsville, Pa. Pa.
Umberger, J B, R No 2, Myersville, Md. Md.
Umberger, K Y, Speedwell, Va. S W Va.
Ungemach, O, 2120 Passyunk av, Philadelphia, Pa. Mo.
Unseth, J B, Thor, Iowa. N in A.
Uplegger, Prof F, 621 13th st, Milwaukee, Wis. Wis.
Upp, Jacob Q, 830 Center st, Easton, Pa. Pa.
Urberg, S S, Blair, Wis. N in A.
Urdahl, H J, Blanchardville, Wis. Nor Fr.

Urich, F M, 2313 S 21st st, Philadelphia, Pa. Pa.
Urlaub, L C, George, Iowa. G Ia.
Urnes, H L, Maynard, Minn. Nor U.
Urness, J A, Osage, Iowa. Nor U.
Ursin, N B, Barron, Wis. Nor U.
Utesch, J H, New Cambria, Kans. Kan.
Utesch, W, Cuero, Dewitt co, Texas. G Ia.
Utt, J D, Nace, Va. S W Va.

Vaaler, A J, 409 1st st E, Calgary, Alta, Can. N in A.
Vaaler, J R, R No 1, Twin Valley, Minn. N in A.
Vaaler, K B, 2410 W 4th st, Duluth, Minn. N in A.
Vagnild, O J, Macklin, Sask, Can. Hau.
Vahle, W G, Rushville, Neb. Mo.
Valberg, E O, Clarkfield, Minn. Sw A.
Valbracht, E F, Syracuse, Ind. Cgo.
Valentine, M H, D D, Gettysburg, Pa. E Pa.
Valentiner, P H, Earlville, Ill. G Ia.
Valentiner, Th H, R No 2, Tama, Iowa. G Ia.
Vammen, J H, R No 1, Weston, Iowa. Dan U.
Van Deusen, R J, Utica, N Y. N Yk.
Vang, Carl S, 4056 Pillsbury av, Minneapolis, Minn. Nor Fr.
Vang, C S, 3757 Belden av, Chicago, Ill. Nor U.
Vangstad, S O, Clan Williams, Manit, Can. Nor Fr.
Van Ormer, A B, Pd D, 1112 7th av, Altoona, Pa. Al.
Vartdal, Andr J, 2215 24th av S, Minneapolis, Minn. NorU.
Varud, O S, Berthold, N Dak. Hau.
Vater, G, R No 2, Prairie Farm, Wis. Wis.
Vatthaur, H, R No 1, Arenzville, Ill. Mo.
Veit, Frederick, Tavistock, Ont, Can. Can.
Veit, W C, 516 Church st, Easton, Pa. Pa.
Vereide, O M, Elmore, Faribault co, Minn. N in A.
Verwiebe, F, 429 Goodyear av, Buffalo, N Y. Mo.
Vestling, V I, Harcourt, Iowa. Sw A.
Vetell, C W, Patton, Pa. Sw A.
Vetter, E H, Hartford, S Dak. G Ia.
Vetter, F H, Byron, Neb. G Ia.
Vetter, M K C, 826 3d st, Alva, Okla. Mo.
Viehweg, G, White, Neb. Mo.
Viergutz, W, R No 1, Marshfield, Wis. O Jt.
Viestenz, H, R No 5, Baraboo, Wis. Wis.
Viets, J C (*P Em*), R No 1, Concordia, Mo. Mo.
Vig, P S, Blair, Neb. Dan U.
Vigness, Lauritz A, Northfield, Minn. Nor U.
Vik, E O, 1502 Charles st, North La Crosse, Wis. N in A.
Vikingstad, N J, Elmore, Minn. Nor U.
Vikner, D W (miss'y), Juchow, Honan, China. Sw A.
Villesvik, H J, 1114 Pittsburg st, Spokane, Wash. Nor Fr.
Voegtly, Henry, Davenport, Neb. Neb.
Voelker, F, Mendota, Ill. G Ia.
Voelker, Max, Preston, Ont, Can. Can.
Voeltz, W J, 910 2d av, Sterling, Ill. Mo.
Voelz, C B, 1509 St Charles av, Maywood, Ill. Mo.
Voelzke, O H, Plainview, Neb. G Ia.
Vogel, Adolph, Altenburg, Mo. Mo.
Vogel, G A W, 1027 E 7th st, Des Moines, Iowa. Mo.
Vogel, T J, Beaufort, Mo. Mo.
Vogel, W T, Humboldt, Kans. Mo.
Voges, C F W, R No 2, Norwalk, Wis. Wis.
Vogt, Aug, Dowagiac, Mich. Mich.
Vogt, C N, 1321 Emery st, Hancock, Mich. Nor Fr.
Vogt, F K, 1119 Summit Pl, Utica, N Y. N & N.
Voigt, Andrew G, D D, LL D, Columbia, S C. N C.
Voigt, H W, Greenport, L I, N Y. N Y.
Voit, Gustav, R No 2, Sheboygan, Wis. Mo.
Vojtko, J, 104 Broad st E, Akron, O. Slov.
Voldal, Henrik, Volga, Brookings co, S Dak. Nor U.
Volk, C, Lamar, Colo. G Ia.
Volk, John H, 35 W 26th st, Bayonne, N J. Mo.
Volkert, Th, 735 Grand av, Racine, Wis. Wis.
Vollbrecht, A, Fountain City, Wis. Wis.
Vollmar, J, Craig, Iowa. O Jt.
Vollmar, J J, Le Mars, Iowa. O Jt.
Vollmer, G H, Lost Nation, Iowa. G Ia.
Vollstedt, J, Newkirk, Okla. G Ia.
Voltz, H, Greensboro, N C. Mo.
Volz, C W, R No 3, Hemlock, Mich. Mo.
Volz, Frederick, 124 S 2d st, Saginaw, Mich. O Jt.
Vomhof, H E, Edgeley, N Dak. Mo.
Von der Au, M J, 1225 4th av S, Fort Dodge, Iowa. Mo.
Vondran, A, Lincoln, Neb. G Neb.
Von Hahman, E 40 Spring st, Amsterdam, N Y. N Yk.
Vorberg, R T, 103 Scammel st, Marietta, Ohio. Mia.
Vordale, R M, Mason City, Iowa. Nor U.
Vordemann, C, Lane, S Dak. O Jt.
Voss, C E G, Waverly, Iowa. G Ia.
Voss, C W, 308 Chestnut st, Des Moines, Iowa. O Jt.
Voss, E, Bach, Mich. Mo.
Voss, E J, Stout, Iowa. G Ia.
Voss, G H, R No 8, Union Grove, Wis. Wis.
Voss, H, Frankenmuth, Mich. Mo.
Voss, M, Eganville, Ont, Can. Can.
Voss, M, Waldersee, Man, Can. O Jt.
Voss, R J, Carleton, Neb. O Jt.
Vosseler, M, Avoca, Wis. G Ia.
Vuornos, Bruno, Sandwich, Mass. Finn.

Waack, Gust, Aberdeen, S Dak. Mo.
Waage, Oswin F, Pennsburg, Pa. Pa.
Wachholz, C, Marcellino Ramos, Brazil, S A. Mo.
Wachholz, E F, R No 3, North Branch, Minn. Mo.
Wachholz, E G A, Kilbourn, Brazil, S A. Mo.
Wachsmuth, E, Great Falls, Mont. Mo.
Wachter, C M, R No 1, Camden, Ind. N Ind.
Wacke, Aug, Ida, Mich. G Ia.
Wacke, W, 2475 Seaman st, Toledo, Ohio. G Ia.
Wacker, G F, R No 1, Pigeon, Mich. Mich.
Wacker, H, R No 5, Lincoln, Kans. Mo.
Wacker, H A, 1017 Trinity av, Bronx, N Y, N Y, N & N.
Wackernagel, E J, 412 Harrison st, Toledo, Ohio. O Dis.
Wackernagel, Fred W, 308 Ridge av, Allentown, Pa. Pa.
Wackernagel, Prof Wm, D D, Allentown, Pa. Pa.
Wade, P J, Doubs, Md. Md.
Wade, W A, 319 E st, S E, Washington, D C. Md.
Wadzinski, W, Red Granite, Wis. Wis.
Waech, C A, Crete, Ill. Mo.
Waechter, Martin, R No 1, Appleton, Minn. Mo.
Wagenhals, Samuel, D D, Fort Wayne, Ind. Cgo.
Wagner, A, 25 149th st, Hammond, Ind. Mo.
Wagner, Alex, Junction City, Wis. Mo.
Wagner, A E, D D, Ph D, Gettysburg, Pa. W Pa.
Wagner, A M, 1166 E 114th st, Cleveland, Ohio. O Jt.
Wagner C G, Brussels, Ill. Wart.
Wagner, E, 1357 Morton av, Des Moines, Iowa. D in A.
Wagner, E R, Ph D, 239 Walnut st, Bellevue, Ky. Mia.
Wagner, F R, 525 Mifflin st, Huntingdon, Pa. Al.
Wagner, G C, Junction City, O. O Jt.
Wagner, H D, R No 3, White City, Kans. Mo.
Wagner, I Hess, D D, Somerset, Pa. Al.
Wagner, J, D D, 82 N Church st, Hazleton, Pa. Sus.
Wagner, Jul, R No 3, Augusta, Wis. Wis.
Wagner, J A, Watertown, Minn. Sw A.
Wagner, L M, Cascade, Mo. Mo.
Wagner, Marcus, Forest Park, Ill. Mo.
Wagner, Prof Mart J, New Ulm, Minn. Minn.
Wagner, M L, 36 S Williams st, Dayton, Ohio. O Dis.
Wagner, P E, R No 2, Clayton, Mo. Mo.
Wagner, R, Cowles, Neb. G Ia.
Wagner, Wm J, Pottsgrove, Pa. Sus.
Wagnild, O J, Outlook, Sask, Can. Nor U.

Wagschal, L, R No 6, Fort Plain, N Y. N Yk.
Wahl, A C M, Pioneer & Wad'ton avs, Pittsburgh, Pa. Mo.
Wahl, A M W, 119 Bellinger st, Eau Claire, Wis. Mo.
Wahl, Leopold C A, 95 Pulford st, Detroit, Mich. Mo.
Wahl, Wm, Davin, Sask, Can. Manit.
Wahlers, Prof Fr, Greensboro, N C. Mo.
Wahlstrom, M, PhD, 2216 Cleveland av, Chicago,Ill. SwA.
Wahlund, G, Wyoming, Minn. Sw A.
Wahrmann, H E C, Lykens, Pa. Pa.
Waidelich, C W, Clare, Mich. Mich.
Waidelich, John H, Sellersville, Bucks co, Pa. Pa.
Walbaum, H, Kennell, Sask, Can. Manit.
Walborn, A K, 175 Fenelon Pl, Dubuque, Iowa. Ia.
Walck, A, Minn. Buf.
Waldal, M O, Pepper, Sask, Can. Nor U.
Waldeland, M E, St Ansgar, Iowa. Nor U.
Waldschmidt, P, Howell, Neb. G Neb.
Walker, H H, 124 W King st, York, Pa. Mo.
Walker, H W, 1701 Highland av, Youngstown, Ohio. Mo.
Walker, J G M, Silver Creek, N Y. Mo.
Walker, Martin, 61 Dodge st, Buffalo, N Y. Mo.
Wallace, I M,PhD, 7149 Westmoreland st, Pitts'gh,Pa.PbC.
Wallace, Wm F, La Otto, Ind. N Ind.
Walledom, J C, Lewistown, Mont. Nor U.
Waller, M C, Wittenberg, Wis. N in A.
Wallick, L M, R No 9, Wooster, Ohio. E O.
Wallin, Olaf, Amery, Wis. Sw A.
Wallner, H H, R No 1, Hillsboro, Mo. Mo.
Walper, L O, R No 1, Meriden, Iowa. Mo.
Walseth, J, Ortonville, Minn. Nor U.
Walstad, J N, Morrisonville, Wis. Hau.
Waltemyer, W C, Thurmont, Md. Md.
Walter, C E, D D, 105 S Beaver st, York, Pa. W Pa.
Walter, Ernst, Tabitha Home, Lincoln, Neb. G Neb.
Walter, G, Weesatche, Texas. Tex.
Walter, L W, 913 Elmwood av, Evanston, Ill. N Ill.
Walter, Michael R, Gahanna, Ohio. O Jt.
Walterick, J H, Mt Carmel, Ill. C Ill.
Walters, B E, Metropolitan, Mich. Sw A.
Walther, C F, W S Sta, St Paul, Minn. Mo.
Walther, Emil, Marathon, Wis. Wis.
Walther, Ernst, R No 2, Munger, Mich. Mo.
Walther, E H T, Elgin, Minn. Mo.
Walther, F, R No 1, Georgetown, Texas. G Ia.
Walther, Ferd G, Brunswick, Chariton co, Mo. Mo.
Walther, Paul, Hopkins, Minn. Mo.
Walther, Theo F, Wellston, Mo. Mo.
Walther, Val, R No 1, Racine, Minn. Mo.
Waltner, C J, 211 E Pearl st, Goshen, Ind. O Jt.
Waltz, J C, Donnelsville, Ohio. Mia.
Waltz, S S, D D, 423 E Broadway, Louisville, Ky. Ol B.
Walz, Adolph F, 1624 E 16th st, Brooklyn, N Y. N Yk.
Walz, G A, Lane, S Dak. Mo.
Walz, M F, Central Y M C A, Rochester, N Y. N & N.
Walz, Theo, 1205 Lyon st, Hannibal, Mo. Mo.
Wambsganss, Fr, 815 5th st, Columbus, Ind. Mo.
Wambsganss, Fr P E, 2622 Brdw'y, Ft Wayne, Ind. Mo.
Wambsganss, L, R No 1, Indianapolis, Ind. Mo.
Wambsganss, Ph, jr, 2322 Broadway, Ft Wayne, Ind. Mo.
Wambsganss, Wm, 1125 Georgia av, Sheboygan, Wis. Mo.
Wang, J A, Wittenberg, Wis. Nor U.
Wang, Knut J, Gardner, Ill. Nor U.
Wangberg, J O, Bowman, N Dak. Nor U.
Wangensteen, O M, Spring Grove, Minn. Nor U.
Wangerin, A, R No 3, Grant Park, Ill. Mo.
Wangerin, A D, 4512 Drake av, Chicago, Ill. Mo.
Wangerin, G, 1512 Morgan st, St Louis, Mo. Mo.
Wangerin, T M, 1711 Meinecke av, Milwaukee, Wis. Mo.
Wangerin, W C, 438 Walnut st, Lexington, Ky. Mo.
Wannagat, E O, 604 E 28th st, Kansas City, Mo. O Jt.

Wappler, O, Monona, Iowa. G Ia.
Wareberg, R H, Norway, Kansas. Nor U.
Wargelin, J, 111 S Mott av, Waukegan, Ill. Finn.
Waring, L H, Ph D, 616 Quebec st, N W, Wash, DC,Md.
Warmanen, J H, 6536 2d av N W, Seattle, Wash. Sw A.
Warmkessel, H W, 534 Walnut st, Reading, Pa. Pa.
Warner, Adam N, D D, St Petersburg, Fla. Sus.
Warner, J P, Marshalltown, Iowa. Sw A.
Warstler, C L, Whitestown, Ind. Cgo.
Wasbotten, Rasmus, 502 North st, Waseca, Minn. Nor U.
Waschilewsky, P, Caro, Mich. Mo.
Wasmund, H C, 281 Prospect av, Brooklyn, N Y. N Y.
Waters, J A, 104 Philips av, Pittsburgh, Pa. Pb C.
Waters, J Q, 5170 Woodworth st, Pittsburgh, Pa. Pb C.
Waters, Mosheim S, 11 Mercer st, Newark, N J. N & N.
Wattman, A, Shaunavon, Sask, Can. Sw A.
Watts, W E, Fryburg, Pa. Pb S.
Weaver, Albert H, R No 7, Fort Plain, N Y. N Yk.
Weaver, Frs Heyer (U S A), Newry, Blair co, Pa. Md.
Weaver, G B, 416 S Logan st, Denver, Colo. R Mtn.
Weaver, H J, DD, 258 Main st, Riverside, Cal. Cal.
Weaver, H A, 454 S Main st, Phillipsburg, N J. Pa.
Weaver, J H, D D, Elizaville, N Y. N Yk.
Weaver, O F, Agnes Mem'l San, Denver, Colo. R Mtn.
Weaver, Wm M, Halifax, Nova Scotia. N S.
Webb, Morgan L, R No 1, Carthage, Ill. N Ind.
Webber, F R, Platteville, Wis. Eng N W.
Webber, G R, 351 S Kilbourne av, Chicago, Ill. Cgo.
Weber, A L E, Plainview, Tex. G Ia.
Weber, Adam M, Boyertown, Berks co, Pa. Pa.
Weber, C, Wason Flats, Mont. G Ia.
Weber, C H, 128 S 7th st, Zanesville, Ohio. Mo.
Weber, Emil, 108 Elliott av, Yonkers, N Y. N & N.
Weber, George, Eaton, Ohio. O Jt.
Weber, H, R No 1, Burton, Texas. G Ia.
Weber, H H, D D, Security Building, York, Pa. Md.
Weber, H O, 408 Franklin st, Weehawken, N J. N Y.
Weber, H T, New Berlin, Ohio. O Dis.
Weber, John, Lindsay, Neb. O Jt.
Weber, J M, Punxsutawney, Pa. Pb S.
Weber, Paul (miss'y), Col Guarany, Brazil, S A. Mo.
Weber, Paul, Crivitz, Wis. Wis.
Weber, Paul C, Macon, Ga. Ga.
Weber, W, R No 1, Allenton, Wis. Wis.
Weber, W, Ph D, Gambrills, Md. Pb S.
Wedel, K, Mondovi, Wis. Mo.
Wedig, W J H, Jennings, La. Mo.
Wee, M O, Kalispell, Mont. Hau.
Wee, O M O, Pierpont, S Dak. Hau.
Wee, P O, Slater, Iowa. Hau.
Weerts, F, Wauwotosa, Wis. Wis.
Weerts, H, Brownton, Minn. Mo.
Weeter, John W, D D, New Bloomfield, Pa. C Pa.
Wefel, John H, 5826 Cable st S E, Cleveland, Ohio. Mo.
Wegehaupt, E C (miss'y), Porto Alegre, Brazil, S A. Mo.
Wegener, A F, Paonia, Colo. Mo.
Wegener, Fr, Inlet, Que, Can. Mo.
Wegener, G J, 824 Port st, New Orleans, La. Mo.
Wegener, Th, 521 Ford st, Lake Charles, La. Mo.
Wegner, H, 1309 S I st, Tacoma, Wash. O Jt.
Wegner, H H, R No 3, Hayward, Wis. Mo.
Wegner, R I F, Caroline, Wis. O Jt.
Wehking, Chr, Mapleton, Iowa. Mo.
Wehking, H, R No 5, Alta, Iowa. Mo.
Wehmeier, A, Alma, Mo. Mo.
Wehmeyer, H, 616 Grand st, Bridgeport, Conn. Mo.
Wehmeyer, H C, Shive, Tex. G Ia.
Wehrenberg, H, 423 Chestnut st, Grand Forks, N Dak. Mo.
Wehrmeister, A, R No 3, Amsterdam, Mo. Mo.
Wehrs, E, Glenview, Ill. Mo.

Wehrs, H W, Glenview, Ill. Mo.
Weibel, G L, Leacock, Pa. Pa.
Weicksel, Fred A, Ph D, Lititz, Pa. Pa.
Weicksel, Luther M C, Renovo, Clinton co, Pa. Pb C.
Weicksel, Wm, Emlenton, Pa. Pb C.
Weidhaas, F, Kirkwood, Mo. O Jt.
Weidenschilling, J M, Mitchell, Neb. Mo.
Weidley, J, D D, 233 2d st, S E, Washington, D C. Md.
Weidmann, Fr C, Olean, N Y. Mo.
Weidmann, F W, 812 Lafayette av, St Louis, Mo. Mo.
Weidner, H C, R No 2, Bedford, Ohio. Mo.
Weigand, Herman, Brodhagen, Ont, Can. Can.
Weigle, D E, 1405 W Oxford st, Philadelphia, Pa. E Pa.
Weigle, Elias D, D D, Camp Hill, Pa. W Pa.
Weigle, L A, Ph D, Northfield, Minn. Ia.
Weimer, D S, Kimberton, Pa. E Pa.
Wein, Hans, Corning, Mo. Mo.
Wein, H J, Caledonia, Minn. N in A.
Wein, J D, 413 6th av N, Troy, N Y. N in A.
Wein, L E, Millville, N J. Pa.
Weinbach, Otto, Pine Island, Orange co, N Y. Mo.
Weinert, H, 388 Riley st, Buffalo, N Y. Mo.
Weinhold, Martin, 214 W 5th st, Rochester, Minn. Mo.
Weinhold, P, Newell, S Dak. Mo
Weinhold, R T, R No 1, Webster, Minn. Mo.
Weinlaeder, B, Grantwood, N J. Mo.
Weinlaeder, W, R No 1, Ossineke, Mich. Mo.
Weinrich, O, Vallejo, Cal. Mo.
Weise, G, R No 1, Walters, Minn. G Ia.
Weiskotten, C P, 1412 W 24th st, Milwaukee, Wis. EngNW.
Weiskotten, S G, DD, 200 Fenimore st, Brooklyn, N Y. N&N.
Weiskotten, T F, 124 Michigan av, Pueblo, Colo. R Mtn.
Weisman, W Allen, Attica, Ohio. O Jt.
Weismann, A C, Warren, Pa. Dan U.
Weismiller, R R, 327 Brighton av, Kansas City, Mo. Neb.
Weiss, C A, Petersburg, Ill. Mo.
Weiss, G, Duval, Sask, Can. O Jt.
Weiss, J J, R No 4, Taylor, Texas. G Ia.
Weiss, K, Victoria, Victoria co, Texas. Tex.
Welchert, Hugo, Doniphan, Neb. G Neb.
Welder, Benj G, Reamstown, Lancaster co, Pa. Pa.
Welke, E A, 1600 E 6th st, Madison, S Dak. O Jt.
Weller, Prof George, Seward, Neb. Mo.
Weller, H A, D D, 1416 S Penn sq, Phila, Pa. Pa.
Wellhausen, H, D D, Norfolk, Neb. G Neb.
Wellner, A G, Woden, Hancock co, Iowa. O Jt.
Wellsandt, C, 136 Maple st, Walla Walla, Wash. O Jt.
Weltner, C, R No 2, Greene, Butler co, Iowa. G Ia.
Weltner, Chas E, D D, Brunswick, Ga. Ga.
Weltner, K F, Sugar City, Colo. G Ia.
Weltner, W, R No 2, Palmer, Iowa. G Ia.
Wenchel, J F, 228 Morgan st N W, Wash, D C. Mo.
Wendel, J Hugo R, 191 S Broad st, Trenton, N J. Pa.
Wendel, O, 444 Main st, Bridgeport, Ohio. O Jt.
Wendel, Theo, R No 5, Hilliards, Ohio. Mo.
Wendell, C A, 52 Seymour av, Minneapolis, Minn. Sw A.
Wendland, Prof E, 718 Market st, Watertown, Wis. Wis.
Wendt, E, Dorrance, Kans. G Neb.
Wendt, F, 1865 W Locust st, Davenport, Iowa. Wis.
Wendt, F, Reading, Ohio. O Jt.
Wendt, H, Manilla, Iowa. G Ia.
Weng, George M, 80 Central av, Oshkosh, Wis. G Ia.
Wenger, F, Frohna, Mo. Mo.
Wenk, E, 2515 Stickney av, Toledo, Ohio. Mich.
Wenner, G U, D D, 319 E 19th st, New York, N Y. NYk.
Wenner, W E, Stone Church, Pa. Pa.
Wennermark, H, Oakland, Neb. Neb.
Wenning, G, Neb. G Neb.
Wenninger, A G, 503 E 2d st, Kewanee, Ill. G Ia.
Wenrich, J M, 120 Midland av, Columbus, O. O Dis.
Wenrich, Samuel, 3 Nursery st, Rochester, N Y. N & N.
Wenrich, S M, East Bangor, Pa. Pa.
Wente, H, Crete, Ill. Wis.
Wentz, Prof A R, Ph D, Gettysburg, Pa. Md.
Wenzel, Augustus, 5710 Dauphin st, New Orleans, La. Mo.
Wenzel, E C, 371 Bridge st, Lowell, Mass. Mo.
Wenzel, F W, R No 17, Evansville, Wis. Mo.
Werder, A W, 60 15th st, Wheeling, W Va. O Jt.
Werfelmann, A, 621 Chene st, Detroit, Mich. Mo.
Werfelmann, A H, R No 1, Lindenwood, Ill. Mo.
Werfelmann, Ernst, 2917 McLean av, Chicago, Ill. Mo.
Werhahn, H F, 8611 Exchange av, Chicago, Ill. Wart.
Werling, J W, Winfield, Kans. Mo.
Werner, Arthur, Pewaukee, Wis. Wis.
Werner, E J, D D, Monticello, Minn. Sw A.
Werner, H, Germania, Ia. O Jt.
Werner, L J, Copperas Cove, Texas. Mo.
Werner, O V (miss'y), Rajahmundry, India. N & N.
Werning, J A H, R No 1, Clinton, Okla. Mo.
Werr, A, Lake Benton, Minn. Minn.
Werth, P F, Norwich, Conn. N Y.
Wertz, H M, 902 N 7th st, Camden, N J. Pa.
Weseloh, H, 2928 Scranton av S W, Cleveland, Ohio. Mo.
Weseloh, H W, Fair Haven, Minn. Mo.
Weseloh, P (*P Em*), R No 1, Kimmswick, Mo. Mo.
Wesner, J, Nappanee, Ind. Cgo.
Wessel, Prof L, Springfield, Ill. Mo.
Wessel, S, Mistawasis, Sask, Can. Nor U.
Wessinger, B D, Cherryville, N C. Tn.
Wessinger, E L, 976 E Orange st, Lancaster, Pa. Pa.
Wessinger, J C, Little Mountain, S C. S C.
Wessinger, J S, China Grove, N C. Tn.
Wessler, Fr, R No 2, Marion, N Dak. Mo.
West, Jonathan A, Montpelier, Ohio. Wit.
Westberg, J A, Summit, S Dak. Nor U.
Westby, S S, 11244 93d st, Edmonton, Can. Hau.
Westenberger, B L, Wadsworth, Ohio. O Dis.
Westenberger, J H, Luana, Iowa. G Ia.
Westenberger, L A, Hawkeye, Iowa. G Ia.
Westendorf, H C, Idaho Falls, Idaho. Mo.
Westerbuhr, E (*P Em*), Hildreth, Franklin co, Neb. G Ia.
Westerburg, A P, Paxton, Ill. Sw A.
Westerdorf, J H, 722 Ames st, Saginaw W S, Mich. Mich.
Westerhaus, Prof G, Watertown, Wis. Wis.
Westerkamp, Fred, Springfield, Minn. Mo.
Westerlund, G (*P Em*), Erskine, Polk co, Minn. Hau.
Westermoe, C M, Lake Preston, S Dak. Nor U.
Westheim, D J O, Tacoma, Wash. Pac.
Westling, O W, Troy, Idaho. Sw A.
Westlund, E, 634 Oak Hill av, Youngstown, Ohio. Sw A.
Westlund, J C, 211 Morris av, Summit, N J. Sw A.
Westphal, H C, Marinette, Wis. Wis.
Westphal, M J, Cereal, Alta, Can. Hau.
Weswig, Carl, St Anthony Park, St Paul, Minn. Nor U.
Wettengel, N, R No 3, Tripoli, Ia. G Ia.
Wettergreen, G J, Deerwood, Minn. Nor Fr.
Wetzler, J N, D D, Ph D, Brick Church, Pa. Pb C.
Wetzstein, C T, 360 Ominica st, Moose Jaw, Can. Mo.
Weyl, John A, 123 W 71st st, New York, N Y. N Y.
Weyland, F, 909 Cherry st, Green Bay, Wis. Wis.
Wheadon, R D, 444 S Bryant st, Huntingdon, Ind. N Ind.
Wheeler, W E, 60 E 73d st, Chicago, Ill. N Ill.
Whitbeck, Geo G, Troy, N Y. N Yk.
White, A O, Silverton, Oreg. N in A.
White, C W, Zelienople, Pa. Pb C.
White, F R, Jeromeville, Ohio. E O.
White, Robert A, Wolbach, Neb. Neb.
White, R J (miss'y), New Amsterdam, Br Guina, S A. E O.
Whitefort, G, Critchton, Ala. C Ill.
Whitman, Isaiah, Versailles, Ohio. O Dis.

Whitman, N A, Loogootee, Ill. C Ill.
Whitmore, F E, 7945 Germantown av, Phila, Pa. Pa.
Whitteker, H D, Derry, Pa. Pb C.
Whitteker, John E, D D, 37 S Duke st, Lancaster, Pa. Pa.
Wichman, M H, Cannon Falls, Minn. Eng N W.
Wichmann, M P, Lenox, Macomb co, Mich. Mo.
Wichmann, Paul, R No 5, Hilbert, Wis. Mo.
Wick, A M D, Sask Landing, Sask, Can. Nor U.
Wick, J M, Madison, Minn. Hau.
Wicke, H, Estey, Mich. (n. s.)
Wicker, S (T Sem), Gettysburg, Pa. Al.
Wickey, N J G, 3124 Dumbarton av N W, Wash, D C. Md.
Wickre, H J, Larimore, N Dak. Nor U.
Wickemeyer, H, Michigan City, Ind. O Jt.
Wickmann, H A, Rosholt, S Dak. Nor U.
Widenhoefer, E, R No 2, White Rock, S Dak. Mo.
Wieand, H E, Ph D, Bedford, Pa. Al.
Wieand, W R, D D, 2000 5th av, Altoona, Pa. Al.
Wiebe, B, Goodwin, S Dak. O Jt.
Wiechmann, Fr, R No 1, La Crescent, Minn. Minn.
Wiedemann, H H, Meyersville, Tex. G Ia.
Wiedenhoefer, E, Heil, N Dak. O Jt.
Wiederaenders, C A, 815 Iowa st, Cedar Falls, Iowa. GIa.
Wiederaenders, C E (*P Em*), 1427 E 66th pl, Chicago, Ill. G Ia.
Wiederaenders, Prof M, Eureka, S Dak. G Ia.
Wiegand, H, Avoca, Minn. G Ia.
Wiegand, J, Dola, Ohio. O Jt.
Wiegmann, Fred, Hastings, Neb. G Neb.
Wiegner, Paul, Langenburg, Sask, Can. Mo.
Wiehe, W H, Wecota, S Dak. Mo.
Wiek, A L, 2726 18th av S, Minneapolis, Minn. Nor Ei.
Wiemken, H, Los Molinos, Cal. Mo.
Wiencke, G K, Shattuck, Okla. G Neb.
Wiening, J L, R No 7, Sta C, Milwaukee, Wis. Mo.
Wiese, C H, Akron, Ohio. Mo.
Wiese, H H, Algona, Iowa. Mo.
Wiese, Martin Fr, R No 2, Deerfield, Wis. N in A.
Wiest, Charles F, Hays, Kans. Kan.
Wieting, Chr, Delmont, Douglass co, S Dak. Mo.
Wietzke, Wm, R No 1, Grafton, Neb. D Neb.
Wigdahl, G O, Colton, S Dak. Nor U.
Wigdahl, Lars O, Ruthven, Palo Alto co, Iowa. Nor U.
Wigdahl, O L N, Detroit, Minn. Nor U.
Wihlborg, A, R No 1, Owensville, Mo. Mo.
Wik, H C, Mondovi, Wis. Nor U.
Wike, Jacob, Homewood, Miss. Miss.
Wike, P C, 916 S Wenona st, Oak Park, Ill. Cgo.
Wikre, N E (*P Em*), Colfax, Wis. Nor U.
Wilde, R A, 1704 N Dorgenois st, New Orlean, La. Mo.
Wilder, Aug, Cape Girardeau, Mo. Mo.
Wiles, C P, D D, 9th & Sansom sts, Philadelphia, Pa. Md.
Wilfrid, A A, Mount Jewett, Pa. Sw A.
Wilhelm, F P, 9 Hobart st, Bronxville, N Y. Mo.
Wilhelm, P, 1923 5th av, Rock Island, Ill. Mo.
Wilhelmsen, C, 2104 N 10th st, Kansas City, Kans. Dan U.
Wilhelmsen, O I M, R No 26, Oconomowoc, Wis. Nor U.
Wilhelmsen, W O, R No 1, Woodford, Wis. Nor U.
Wilk, A W, R No 1, Juniata, Neb. Mo.
Wilk, W F, 3439 Crittenden st, St Louis, Mo. Mo.
Wilk, W, Windsor, Colo. G Ia.
Wilke, A, 720 25th av N E, Minneapolis, Minn. G Ia.
Wilke, Otto J, 316 E Wash av, Madison, Wis. G Ia.
Wilke, W P, Saskatoon, Sask, Can. Mo.
Wilkening, F J, Unionville, Mich. Mo.
Wilkens, H, Grand Island, Neb. Mo.
Wilker, C, 637 S 57th st, Philadelphia, Pa. Pa.
Will, E C, Greenwood, Fla. Ga.
Will, F L, 2267 E 84th st, Cleveland, Ohio. E O.
Will, H H, Center st, Wilkinsburg, Pa. Pb C.
Wille, E J, Scotia, Neb. Mo.
Willer, F, Easthampton, Mass. Mo.
William, J (miss'y), Rajahmundry, India. Pa.
Williams, G P, 1004 Mason st, Elkhart, Ind. Sw A.
Williams, R H, Hughesville, Pa. Sus.
Williamsen, William, Grafton, N Dak. Nor U.
Williems, J (miss'y), Ambur, N Arcot Dist, India. Mo.
Willing, W, Myleen, Alta, Can. O Jt.
Willis, James, Myersville, Md. Md.
Willison, N, Unionville, Ont, Can. C Can.
Willms, J, Wishek, N Dak. G Ia.
Willuweit, H, Kulm, N Dak. Mo.
Wilman, J, Deer River, Minn. Nor U.
Wilson, C A, PhD, 2209 California st, Denver, Colo. RMtn.
Wilson, H L, Stamford, Conn. Sw A.
Wilson, James H, D D, Sumter, S C. S C.
Wilson, Paul H, 1357 Iroquois av, Detroit, Mich. O Jt.
Wilson, S L, 211 S Marquette st, Ironwood, Mich. Sw A.
Wilson, Thos, Valley City, Ohio Mo.
Wilt, P, R No 2, Fairview, Kans. O Jt.
Wiltenburg, W, Hilda, Alta, Can. Mo.
Wind, H, Brockport, N Y. Mo.
Winkler, S J (*P Em*), 441 S 5th st, Saginaw, Mich. O Jt.
Winnat, Otto, Alma, Kans. Mo.
Winter, A F, 213 Spring st, Mankato, Minn. Minn.
Winter, A H, 670 Baker st, W Roxbury, Boston, Mass. Mo.
Winter, Conrad, 309 S Cedar st, Owatonna, Minn. G Ia.
Winter, C G, R No 2, Ocheyedan, Iowa. Mo.
Winter, Louis, 1813 16th av, Moline, Ill. Mo.
Winter, Martin, Janesville, Minn. Mo.
Winterfeld, C, R No 1, Fremont, Wis. O Jt.
Winterhoff, E H D, Pemberville, Ohio. O Jt.
Winther, C, Ray, Williams co, N Dak. Hau.
Winther, H A B, Hillsboro, N Dak. Nor Fr.
Winther, I M T (miss'y), Kumamota, Japan. Dan U.
Winther, P, 1425 Madison st N E, Minneap, Minn. Nor Fr.
Wirick, Chas E, Dwight, Ill. N Ill.
Wirtanen, A, Rock Springs, Wyo. Finn.
Wischhof, A, R No 2, Oconto Falls, Wis. O Jt.
Wischhof, H, R No 1, Applegate, Mich. Mo.
Wischmeyer, E Henry, Oil City, Pa. Mo.
Wise, W D, Claremont, N C. Tn.
Wiseman, D E, D D, 330 W st N W, Wash, D C. Md.
Wisler, L A, 2238 Gilmore av, St Louis, Mo. Mo.
Wismar, A Gretna, La. Mo.
Wismar, O, 2900 Gr Route St John, New Orleans, La. Mo.
Wismer, Isaac K, New Stanton, Pa. Pb C.
Wisnaes, J C, Jamestown, N Dak. N in A.
Wisnaes, R J, Hickson, Cass co, N Dak. N in A.
Wissmueller, L A, 118 Dickinson av, Mt Clemens, Mich. Mo.
Witke, J D C, 906 Cedar av, Scranton, Pa. Pa.
Wittke, H, R No 2, Metropolis, Ill. G Ia.
Witman, P D B, Annville, Pa. E Pa.
Witschonke, Carl, Hilbert, Wis. Mo.
Witt, Albert, 217 N Prieur st, New Orleans, La. Mo.
Witt, E C, Lake City, Fla. Ga.
Witt, J, Norfolk, Neb. D Neb.
Witte, E L, Charlotte Hall, Md. Mo.
Witte, H C, Pekin, Ill. Mo.
Witte, J H, jr, 1879 E 66th st, Cleveland, Ohio. Mo.
Witte, L, R No 1, Kiel, Wis. Wis.
Wittekind, J, 416 Prospect av, Syracuse, N Y. N Y.
Wittfaut, F, Carson, N Dak. Minn.
Wittig, Max, Palmer, Kans. O Jt.
Witting, I F, Proctor, Vt. Sw A.
Wittkopp, E, Sigel, Ill. Mo.
Wittrock, H, Ritzville, Wash. O Jt.
Wittrock, H T F, Lind, Wash. O Jt.
Wittrock, H, New Berlin, Ill Mo.
Wittrock, Wm, R No 1, Alta Vista, Kans. Mo.
Wockenfuss, G, McCook, Neb. Mo.

Woelber, H, Long Lake, S Dak. G Ia.
Woerth, J, Rice Lake, Wis. G Ia.
Woestenberg, G, 210 Post av, Detroit, Mich. O Jt.
Wohlfeil, F, R No 1, Cavalier, N Dak. Mo.
Wohlsen, P N, jr, 319 N Wash st, Wilkesbarre, Pa. Pa.
Wojahn, H, 506 Oakland av, Waukesha, Wis. Wis.
Wojahn, W A, Coleman, Wis. Wis.
Woker, A F, Kennewick, Wash. Mo.
Wolber, H F, Houtzdale, Pa. O Jt.
Wolbrecht, F, 1317 N 4th st, Sheboygan, Wis. Mo.
Wold, Anders, 605 E 1st st, Aberdeen, Wash. Nor U.
Wold, O R (miss'y), Fancheng, China. Hau.
Wold, S S, Pekin, N Dak. Nor U.
Woldt, P, 623 Chestnut st N, Lansing, Mich. Mo.
Wolf, Aidtkin G, West Fairview, Pa. W Pa.
Wolf, C G, 2 Strathmore av, Hamilton,Sta, Balto,Md. O Jt.
Wolf, George, Elgin, N Dak. O Jt.
Wolf, Joseph B, D D, Glen Rock, York co, Pa. W Pa.
Wolf, J W, Newville, Pa. E Pa.
Wolf, L B, D D, 21 W Saratoga st, Baltimore, Md. W Pa.
Wolf, N S, Stony Creek Mills, Pa. E Pa.
Wolf R (T Sem), Gettysburg, Pa. E Pa.
Wolf, R B, 311 E Platte av, Colorado Spgs, Colo. R Mtn.
Wolf, W, El Campo, Texas. G Ia.
Wolfe, Harman A, Tipton, Iowa. Ia.
Wolfe, Wm F, Ashville, Ohio. O Jt.
Wolff, A, 314 S Presa st, San Antonio, Texas. G Ia.
Wolff, Anton, Genesee, Idaho. O Jt.
Wolff, M, Hanceville, Ala. Mo.
Wolff, O C, R No 5, Montevideo, Minn. Mo.
Wolff, O J, Westbrook, Minn. O Jt.
Wolff, R, Slades Corners, Wis. Wis.
Wolford, Frank, D D, Hartwick Seminary, N Y. N Yk.
Wolford, Wm G, Blountville, Tenn. Hol.
Wolfram, Theo, R No 1, Charter Oak, Iowa. Mo.
Wolfram, W, Royal, Iowa. Mo.
Wolfsdorf, W C, Yoakum, De Witt co, Texas. Tex.
Wolgemuth, W A, Oxford Junction, Iowa. Ia.
Wolk, H C, 57 N 8th st, Whitestone, L I, N Y. Mo.
Wollaeger, H W, Ph D, 1178 Dayton av, St Paul, Minn. Mo.
Wolper, P B, Wyndmoor, Pa. Pa.
Wolpert, H, Luseland, Sask, Can. G Neb.
Wolter, A W H, Sheridan, Wyo. Mo.
Wolter, F, R No 1, Homestead, Iowa. Mo.
Wolter, George W, Arlington, Neb. Mo.
Wolter, H, Lomira, Wis. Wis.
Wolters, Karl L (miss'y), Rajahmundry, India. N Y.
Woods, L, Dixon, Ill. N Ill.
Woods, Oscar, Cookport, Pa. Pb S.
Woods, R W, 7146 Upland st E E, Pittsburgh, Pa. Pb S.
Wooge, C (*P Em*), 117 Parson st, San Antonio,Texas. GIa.
Worman, I D, Shepherdstown, W Va. Va.
Worth, J H, 141 Russell st, Brooklyn, N Y. N & N.
Worthmann, F, Alliance, Neb. Mo.
Woy, P, 907 Willoughby av, Brooklyn, N Y. Mo.
Wrede, H R, R No 1, Cushing, Okla. Mo.
Wright, A (*P Em*), Rushford, Minn. Nor U.
Wrolstad, J O, 434 W 16th st, Kansas City, Mo. N in A.
Wuchter, Astor C, R No 6, Toledo, Ohio. O Dis.
Wuebben, Prof W P, St Paul, Minn. O Jt.
Wuerstlin, A, East Essex, Brooklyn, N Y. N & N.
Wuerth, H, Upham, N Dak. G Ia.
Wuerthner, J (*P Em*), R No 6, Saginaw W S, Mich. Mich.
Wuest, E G, American Falls, Idaho. G Ia.
Wuest, O (*P Em*), R No 2, Port Huron, Mich. Mo.
Wuggazer, Arthur, R No 5, Stratford, Ont, Can. Mo.
Wuggazer, C L, R No 3, Auburn, Mich. Mo.
Wuggazer, Theo, Reese, Mich. Mo.
Wulff, K J, Drake, N Dak. O Jt.
Wulfsberger, E, Elbow Lake, Minn. N in A.
Wulfsberg, J, Michigan City, N Dak. N in A.
Wunder, F C, 24 Hawkins st, New Britain, Conn. N & N.
Wunderlich, Aug, 747 N Roby st, Chicago, Ill. Mo.
Wunderlich, F, R No 3, Waco, York co, Neb. Mo.
Wunderlich, H E, Sterling, Neb. G Ia.
Wupper, F, D D, 2840 Summer st, Lincoln, Neb. G Neb.
Wurl, F C, 43 Saratoga st, East Boston, Boston, Mass. Mo.
Wurthmann, H B, R No 2, Hamler, Ohio. Mo.
Wyman, F W, 421 E Division st, Ishpeming, Mich. Sw A.
Wyneken, A M, Long Beach, Cal. Mo.
Wyneken, F G, 2730 S Hoagland av, Fort Wayne, Ind. Mo.
Wyneken, Karl, Farmers Retreat, Ind. Mo.
Wynn, W H, DD, PhD, 28 St Helena av, Tacoma,Wash. Ia.
Wyppich, C F, 319 Park st, Sheridan, Wyo. Mo.

Xander, E C, 2801 N Main st, Dayton, Ohio. Mia.
Xander, Edmund P, Valley View, Pa. Pa.
Xavier, Prof J U, Parkland, Wash. N in A.
Xavier, K, Bradish, Neb. N in A.
Xavier, N P, Parkland, Wash. N in A.

Yarger, H L, DD, rm 1304, 159 N State st,Chicago,Ill. Kan.
Yarger, S Y, Philippsburg, Ohio. O Jt.
Yderstad, Henning, T, Mason, Wis. Nor Fr.
Yeakley, Taylor B, Ph D, New Kensington, Pa. Pb S.
Yeaney, R W, Evans City, Pa. Pb C.
Yehl, Elias A, Rittersville, Pa. Pa.
Yeiser, Noah E, 11th & Hanson sts, Murphysboro, Ill. S Ill.
Yeisley, Wilson, Greenville, Pa. Pb C.
Yerian, S H, 4220 S 25th st, South Omaha, Neb. Neb.
Yerger, N P, Mountville, Pa. Pa.
Yerger, O S, 196 St Nicholas av, Brooklyn, N Y. N & N.
Yettru, C H, Saddle River, N J. N Yk.
Ylvisaker, Ivar D, Mayville, Tarill co, N Dak. N in A.
Ylvisaker, J, D D, 1380 Hewitt av, St Paul, Minn. N in A.
Ylvisaker, Nils, 648 N May st, Chicago, Ill. N in A.
Ylvisaker, N W, Mahnomen, Minn. N in A.
Ylvisaker, Olaf, 1380 Hewitt av, St Paul, Minn. N in A.
Ylvisaker, S C, Ph D, Decorah, Iowa. N in A.
Ylvisaker, S J, 207 W Junius av, Fergus Falls,Minn. NinA.
Yockey, Louis, R No 27, Fairbank, Iowa. Mo.
Yoder, John O, 772 May st, Akron, Ohio. E O.
Yonce, J L, Danville, Pa. Pa.
Yonemura, T (miss'y), Kurume, Japan. Dan U.
Yost, T J, 310 W 121st st, New York, N Y. N Yk.
Young, D B, 241 N Monroe av, Columbus, Ohio. Mia.
Young, Geo B, D D, 490 3d st, Brooklyn, N Y. N Yk.
Young, J H, Nescopeck, Pa. Pa.
Young, John W, 497 Culver Road, Rochester, N Y. N Yk.
Young, L K, Friendsville, Md. W Va.
Young, L P, D D, Elk Lick, Pa. Al.
Young, P M, 470 E 137th st, New York, N Y. N Yk.
Young, Silas W, Box 418, San Jose, Cal. Cal.
Youngberg, C J, Munson, Pa. Sw A.
Youngdahl, A C, Newberry, Mich. Sw A.
Youngert, S G, DD,Ph D, 311 Capital av, Hartford,Ct. Sw A.
Younggren, J J, 852 Waller av, Chicago, Ill. Sw A.
Yount, J Alonzo, R No 1, Conover, N C. Tn.
Yount, John Arndt, 79 Gallatin av, Uniontown, Pa. Pb C.
Yount, J F, 190 Eagle st, Akron, Ohio. Mo.
Yount, P L, 1747 N 16th st, Phila, Pa. Pa.
Youse, A E, Myerstown, Pa. Pa.
Ytrehus, Chr K, Wildrose, N Dak. Nor Fr.
Yung, Herman A W, R No 6, Oregon City, Oreg. Sw A.
Yurawitz, E, 12 Morley st, Roxbury, Boston, Mass. Mo.
Yutzy, Jacob, D D, 709 Main st, Trinidad, Wash. C Ill.

Zaar, C G, 431 Princess av, Vancouver, B C, Can. Sw A.
Zabel, E, Battle, Texas. Mo.
Zabel, Wm, R No 1, Evanston, Ind. Mo.

Zaetschky, J, Wetaskiwin, Alta, Can. O Jt.
Zagel, Fr, 347 Faraday st, Peoria, Ill. Mo.
Zagel, M, Gladstone, Neb. Mo.
Zahlis, W O, Beausejaur, Manit, Can. Manit.
Zapf, Emil, 510 N 11th av, Maywood, Ill. Mo.
Zapf, George, 816 N Church st, Princeton, Ill. G Ia.
Zapf, H, 105 2d st, Monroe, Mich. Mich.
Zaremba, E, R No 2, Stanton, Neb. D Neb.
Zarling, F, Rockford, Minn. Minn.
Zarnke, Carl F, 126 Louisa st, Kitchener, Ont, Can. Can.
Zarwell, H C, 308 Broadway, Platteville, Wis. Wis.
Zedren, P A, 18 Merrick av, Springfield, Mass. Sw A.
Zehe, Fr, R No 1, Mount Angel, Oreg. Mo.
Zehner, L, R No 4, Russell, Kans. Mo.
Zeile, A, 2631 N Mich av, Saginaw, W S, Mich. Mo.
Zeilinger, A C, R No 3, Dows, Iowa. G Ia.
Zeilinger, A H, Coatsburg, Ill. G Ia.
Zeilinger, G J, 1631 Fremont av, Dubuque, Iowa. G Ia.
Zeilinger, Otto H, Malmo, Neb. G Ia.
Zeitner, A O, Ottawa Lake, Mich. G Ia.
Zell, Aug, R No 6, Greenville, Ohio. O Jt.
Zell, E, Mishicott, Wis. Wis.
Zelle, A, R No 1, Dafoe, Mich. Mo.
Zemke, Otto H, Fairmont, Minn. Mo.
Zentner, Jacob, Sharon, Pa. O Jt.
Zerger, James E, Jeffersontown, Ky. Ol B.
Zersen, F, Itasca, Ill. Mo.
Zetzer, A, Park City, Mont. Mo.
Zich, Aug F, 226 S Madison st, Green Bay, Wis. Wis.
Ziebell, Albert F, R No 1, Wheeler, Ill. Mo.
Ziegelbrier, C, Fort Plain, N Y. N Y.
Ziegler, B Wesley, Canal Dover, Ohio. E O.
Ziegler, C, Auburn, Ont, Can. Can.
Ziegler, E, 611 3d av E, Kalispell, Mont. Mo.
Ziegler, G, 236 N Front st, Hamilton, Ohio. Mo.
Ziegler, G A, D D, 4017 N 8th st, Philadelphia, Pa. Im.
Ziegler, J A M, D D, Ph D, Belen, N Mex. R Mtn.
Ziegler, W D, Logansport, Ind. N Ind.
Ziehe, C, Mason, Mason co, Texas. G Ia.
Ziehlsdorff, A, R No 1, Spencer, Wis. Mo.
Zielsdorf, D, Glenwood, Wis. O Jt.
Ziemendorf, Ph, R No 6, Mt Clemens, Mich. Buf.
Ziemer, Gust, Zimmerman, Minn. Buf.
Ziemer, H E, Monroeville, Ind. N Ind.
Ziemer, Louis H, 277 W 1st st, Mansfield, Ohio. O Dis.
Ziemer, Robert, Altamont, Ill. Buf.
Ziesemer, R, 1412 Melvin st, Appleton, Wis. Wis.
Zilly, G, Pevely, Mo. Mo.
Zimbeck, Silas A, Jonesboro, Ill. S Ill.
Zimmer, A H, Rockford, Wash. Mo.
Zimmer, G A, Milton, Wis. Wis.
Zimmer, John N, Evans, Colo. R Mtn.
Zimmerman, A, Fontanelle, Iowa. G Ia.
Zimmerman, A K, Selinsgrove, Pa. Sus.
Zimmerman, F, Oelwein, Iowa. G Ia.
Zimmerman, Henry, Nebraska City, Neb. Kan.
Zimmerman, H E, Mount Morris, Ill. N Ill.
Zimmerman, Isaac P, Bainbridge, Pa. Sus.
Zimmerman, J,DD,LLD,107 South av,Syracuse,N Y.N Yk.
Zimmerman, J E, 488 Spring Mill st, Mansfield, O. Wit.
Zimmerman, L M, D D, 421 Hanover st, Balto, Md. Md.
Zimmerman, R M, Jeannette, Pa. Pb C.
Zimmermann, Ernst C, Webster, Mass. Mo.
Zimmermann, H, West Salem, Wis. Wis.
Zimmermann, Louis D, Eden, N Y. Mo.
Zimmermann, O S (*P Em*), R No 2, San Diego, Cal. Mo.
Zimmermann, R,717 S New Jersey st,Indianapolis,Ind.Mo.
Zimmermann, W, S T D, 4357 Tejon st, Denver, Col. R Mtn.
Zink, G, Scotland, S Dak. G Ia.
Zink, J, Frankenmuth, Mich. Mich.
Zinn, John H, D D, Osterburg, Pa. Al.
Zinssmeister, C, D D, 287 Magenta st, Brooklyn,N Y.NYk.
Zitzmann, Aug, R No 2, Morristown, Minn. Mo.
Zlomke, C (*P Em*), 921 Wayne st, St Joseph, Mich. Mo.
Zoch, T, R No 3, Convoy, Ohio. Mo.
Zoellner, C, 4220 Norfolk av, St Louis, Mo. Mo.
Zoller, Herman, Patchogue, L I, N Y. Mo.
Zollmann, C, sr, Thiensville, Wis. Mo.
Zorn, Carl M (*P Em*),129 HanoverDriveE,Cleveland,O.Mo.
Zorn, H M, South Euclid, Ohio. Mo.
Zschoche, W G H, Appleton City, Mo. Mo.
Zuber, Wm H, 2530 Avalon av, Berkeley, Cal. Pac.
Zuberbier, A, Rice, Ariz. Mo.
Zuberbier, J, R No 2, Fremont, Wis. Wis.
Zucker, E, Beecher, Ill. Mo.
Zucker, Prof Fred, 1025 Walter st, Fort Wayne, Ind. Mo.
Zucker, F R (miss'y), Trivandrum, South India. Mo.
Zum Hingst, H, R No 2, Cortland, Ind. O Jt.
Zundel, W A, Livingston, Mont. Eng N W.
Zweier, Charles D, 962 Reagen st, Sunbury, Pa. Pa.
Zweizig, M Luther, 148 S 5th st, Reading, Pa. Pa.
Zwintscher, R, Plato, McLeod co, Minn. Mo.

Names Received Too Late to Appear in Clerical Register

Carpenter, R M, Chapin, S C. Tn.
Crouse, A F (T Sem), Springfield, Ohio. Wit.
Fritzler, F, 545 D st, Fresno, Cal. Cal.
Luther, P M, R No 1, Claverack, N Y. N Yk.
Lutton, F G (T Sem), Gettysburg, Pa. W Pa.
McCord, L A (T Sem), Springfield, Ohio. Wit.
Meyer, J Roy (T Sem), Selinsgrove, Pa. W Va.
Midtbo, Rev Halvor, 262 S Fourth st, Phila, Pa. N S.
Miller, Ross, Shiloh, Ohio. Wit.
Pence, E Z, Manasses, Va. Tn.

OFFICERS OF THE GENERAL TEACHERS' CONFERENCE.

Dir. K. Hemminghaus.....President

J. J. Seitz.....Vice-President

A. H. Roehrs.....Secretary

G. A. Allwardt.....Treasurer

PAROCHIAL SCHOOL TEACHERS OF THE OHIO SYNOD.

Name.	Address.	Postoffice.	No. of Pupils.	Kind of School.
Allwardt, Prof. C.	Melville Academy	Melville, Sask., Can.		
Allwardt, Prof. G. A.	Woodville Normal	Woodville, O.		
Allwardt, Miss Elsa	Hamilton, O.	Hamilton, O.	40	3 cl.
Amelung, H.	178 Grove St.	Blue Island, Ill.	55	4 cl.
Assenheimer, Prof. F.	Woodville, O.	Woodville, O.		
Ballmer, J. J.		Oak Harbor, O.	43	1 cl.
Bammann, H.	707 12th St.	Oshkosh, Wis.	79	3 cl.
Baumann, A. W.		Glenville, Neb.	50	M.
Bartz, C.	129 Missouri Ave.	Dayton, O.	38	1 cl.
Beardsley, Miss A.		Mt. Olive, Ill.	61	3 cl.
Beck, C. J.	931 Alexandrina Ave.	Detroit, Mich.	65	1 cl.
Behrens, C.	394 Townsend Ave.	Detroit, Mich.	30	M.
Behrens, Miss H.	307 Howard St.	Dayton, O.	38	4 cl.
Bez, Miss E.	312 Kerchival Ave.	Detroit, Mich.	30	2 cl.
Bieritz, Wm. F.	304 Seneca	Youngstown, O.	63	1 cl.
Blase, O.	110 S. Third St.	Wausan, Wis.	46	2 cl.
Blumenschein, L.	731 Second Ave.	Appleton, Wis.	27	1 cl.
Bouyack, Miss A.	Oak Harbor, O.	Oak Harbor, O.	27	2 cl.
Buetzow, F. A. L., Em.	522 E. Park Way	N. S., Pittsburgh, Pa.		
Bushmann, Jno. A.	9101 Burley Ave.	S. Chicago, Ill.	36	2 cl.
Cordes, Aug. H.	1026 Oneida Ave.	Mt. Olive, Ill.	63	2 cl.
Dannecker, H. Theo.		Marysville, O.	50	1 cl.
Dettmer, H.		Ft. Wayne, Ind.		
Dinkel, Paul		Deshler, Neb.		
Doepping, G. F.	1505 Oregon St.	Oshkosh, Wis.	75	2 cl.
Doermann, Miss C.		Blue Island, Ill.	51	3 cl.
Draeger, C. P.	2716 Gay St.	Ft. Wayne, Ind.	65	M.
Dyer, Harry	438 Mountain Ave.	Winnipeg, Man., Can.		
Egbert, W. C.		Pemberville, O.	57	M.
Eggert, Miss A.	547 S. 12th St.	Saginaw, Mich.	35	2 cl.
Eickmyer, Louis		Lebanon, Wis.	25	M.
Freytag, W. D.		Napoleon, O.	50	M.
Freytag, A.		Luckey, O.	30	M.
Gauschow, F.	221 Walnut St.	Blue Island, Ill.	72	1 cl.
Gerlach, Miss E.	323 Tiffin Ave.	Sandusky, O.	25	4 cl.
Gerkensmeyer, Miss E.	927 Drew St.	Appleton, Wis.	30	4 cl.
Gohdes, C. A.	821 Spring St.	Michigan City, Ind.	70	1 cl.
Hein, George A.	26 Goehring St.	N. S., Pittsburgh, Pa.	45	1 cl.
Heinzelmann, Miss G.	508 14th Ave.	Detroit, Mich.	42	2 cl.
Hemminghaus, Miss Alma		Appleton, Wis.	50	3 cl.
Hennigs, H. W.	R. R. No. 4.	Le Mars, Iowa	40	M.
Hennigs, Miss M.		Dundee, Mich.	60	M.
Hensel, A.	Bethany Tamunda	S. Australia		
Hunziker, J. F.		Golden, Ill.	40	1 cl.
Jahraus, Miss B.	1814 Camp St.	Sandusky, O.	40	3 cl.
Joergensen, Miss S.	Eden Valley	S. Australia		
Klindworth, Miss A.	125 High St.	Galena, Ill.		
Knauer, C. F.	1425 Stophtet St.	Ft. Wayne, Ind.	51	2 cl.
Neusuess, F. W.		Pigeon, Mich.	40	M.
Lauckner, Ed.	475 St. Joseph St.	Detroit, Mich.	42	1 cl.
Lehmann, Miss H.	Nenkirch	S. Australia		
Lorenzen, A. F.	746 11th St.	Oshkosh, Wis.	72	4 cl.

PAROCHIAL SCHOOL TEACHERS OF THE OHIO SYNOD—Continued.

Name.	Address.	Postoffice.	No. of Pupils.	Kind of School.
Maier, Geo. J., em	447 S. 4th St	Richmond, Ind		
Matter, Miss A		Holloway, Minn		
Mayer, Prof. F. C	Woodville Normal	Woodville, O		
Meyer, Miss Herma	Hebron Academy	Hebron, Neb		
Meyer, J. L	775 Canton Ave	Detroit, Mich	76	4 cl.
Meier, Karl		Afton, Wis		
Meier, Albin		Hamilton, O	35	M.
Meyer, Arthur H	778 Winnebago Ave	Appleton, Wis	46	1 cl.
Meyer, E. D	1532 S. 7th St	Richmond, Ind		
Mohrhoff, Paul	Lock Box 54	Gibsonburg, O	72	M.
Mroch, E	Wemle Orphans' Home	Richmond, Ind	32	1 cl.
Mueller, H. H	R. F. D. No. 3	Flanagan, Ill	75	M.
Neusness, F. W		Mt. Olive, Ill	45	2 cl.
Nickel, F. J	124 Berlin St	Youngstown, O	65	2 cl.
Niemann, M. L		Woodville, O	28	3 cl.
Niermann, J. H		Woodville, O	32	2 cl.
Nischwitz, Waldemar	Youngstown, O	Youngstown, O		
Oelke, Adolf F. W	614 Grueley St	Ft. Wayne, Ind	19	3 cl.
Paysen, Prof. M. O	Hebron Academy	Hebron, Neb		
Pollnow, E	928 Clark St	Appleton, Wis	64	2 cl.
Praetorius, J. R		Jenera, O	40	M
Raether, J. F	313 Chestnut St	Detroit, Mich	44	3 cl.
Radtke, Max A. F	Myrth & Martha Sts	Stillwater, Minn	22	M
Rathke, W	474 Aurora Ave	St. Paul, Minn		
Recker, Miss L	2235 Stratford Ave	Cincinnati, O	19	M.
Remmert, F. C. A		Mt. Olive, Ill	60	1 cl.
Robinson, Prof. C. C	Woodville Normal	Woodville, O		
Roehrs, Aug. H	477 Mack Ave	Detroit, Mich	65	3 cl.
Rolf, M		Michigan City, Ind	52	3 cl.
Rupp, H	917 Germania St	Saginaw, Mich	70	1 cl.
Scharmann, P. L		Springfield, Minn	60	M.
Scharnberg, J. H	1013 Elston St	Michigan City, Ind	69	3 cl.
Seeger, H. F	R. F. D. No. 3	Watertown, Wis	60	M.
Seitz, J. J	744 McDougall Ave	Detroit, Mich	68	4 cl.
Sieb, K. M	526 Macomb St	Detroit, Mich	48	2 cl.
Seifert, Miss C				
Sixt, Miss Clara	Wemle Orphans' Home	Richmond, Ind		
Soennichsen, S	Hebron Academy	Hebron, Neb		
Springer, P		Brunning, Neb		
Stadelmann, C	R. No. 1	Sheldon, Ind		
Stall, F		Detroit, Mich	40	2 cl.
Telthorster, H. F	9101 Burley Ave	S. Chicago, Ill	32	1 cl.
Theiss, C. F	124 Grove St	Youngstown, O	42	1 cl.
Thiede, Miss Marg	Mars Home	Mars, Pa	28	M.
Totzke, L	383 Humboldt Ave	Detroit, Mich	44	1 cl.
Trapp, Wm. A	36 Greenwood Ave	Dayton, O	50	2 cl.
Timmerman, G. A	632 15th St	Oshkosh, Wis	70	1 cl.
Trzynka, Carl	513 Madison St	Oconto, Wis		
Vogel, C. F		Woodville, O	41	1 cl.
Wagenbauer, H. M	385 Rohns Ave	Detroit, Mich	74	2 cl.
Wenzel, E		Marysville, O	58	2 cl.
Wiechert, F	1313 Carr St	Sandusky, O	35	1 cl.
Wiggert, Wm	715 Washington Blvd	Ft. Wayne, Ind	54	1 cl.
Wilch, Samuel		Marion, Wis	28	
Woelke, O	905 Vine St	Sandusky, O	40	2 cl.
Wohler, Miss E		N. S., Pittsburgh, Pa		
Young, Prof. W. L	Hebron Academy	Hebron, Neb		
Zimmerman, H	5183 8th St	Richmond, Ind	52	1 cl.
Zimmerman, Miss R	5183 8th St	Richmond, Ind	25	2 cl.

DIRECTORY OF LUTHERAN MINISTERS

The following List contains the names of Lutheran clergymen and Institutions in America, together with the names of Churches and their street location in large cities.

Aaronsburg, Pa.
Geesey, M. D.
Abbottstown, Pa.
Sternat, F. C.
Aberdeen, S. D.
Bunge, R. H.
Graeber, F. J.
Norby, O. J.
Waack, G.
Aberdeen, Wash.
Rosing, E. O.
Wold, A.
Abilene, Tex.
Heckmann, E. A.
Abita Springs, Mo.
Luecke, O. W.
Ableman, Wis.
Popp, F.
Schreiber, A.
Abrams, Wis.
Eggert, P. E.
Absarokee, Mont.
Luvass, P. J.
Madsen, J. E.
Accident, Md.
Franke, R. C.
Ada, Minn.
Brekke, S. J.
Dahl, A. A.
Gjerstad, G. A.
Hinderlie, A. B.
Janzow, F. W.
Schmitt, John.
Starck, H. O.
Ada, O.
Boger, S. L.
Adair, Ia.
Deletzke, A.
Harr, G.
Adams, Minn.
Runsvold, C. B.
Adams, N. D.
Kluxdal, G.
Adams, Ore.
Kusch, J.
Adamsburg, Pa.
Daugherty, E. H.
Adamsville, O.
Ladd, I. W.
Adelaide, Ida.
Schultz, H. C.
Adell, Wis.
Heschke, R. E.
Addison, Ill.
Pfotenbauer, A.
Lutheran Orphanage.
Teachers' Seminary.
Admiral, Sask., Can.
Breivik, G. I.
Adrian, Mich.
Manske, E. F.
Nicolai, J.
Adrian, Minn.
Hansen, J. H.
Adrian, N. D.
Brauer, A. O.
Ainsworth, Neb.
Eggert, F.
Koester, Fr. em.
Aitken, Minn.
Bramscher, Wm.
Koenig, H. G.

Akron, Ia.
Knock, D. A.
Meske, F.
Meyer, Th.
Akron, N. Y.
Bartell, J.
Schleef, F.
Akron, O.
Anderson, Ad.
Freseman, C. A. D.
Harter, G. P. em.
Lothmann, H. W.
Manka, J.
Simon, E. W., D.D.
Single, W. J.
Wise, C. H.
Vojtko, J.
Yoder, J. O.
Yount, J. F.
General Council—
Swedish, Kent nr. Market St., A. Anderson.
General Synod—
Trinity, Park and Prospect Sts., E. W. Simon.
St. Paul's, May and Thornton Sts., J. O. Yoder.
Joint Synod of Ohio—
St. John's, Bowery and Cedar Sts., C. A. D. Freseman.
Synod of Missouri—
Concordia, E. Thornton St., J. F. Yount.
German, High and Quarry Sts., W. H. Lothman.
Slovak, 21 Broad St., J. Voitko.
Alameda, Cal.
Bauer, C. F.
Brandes, Wm.
Albany, Minn.
Nauss, H.
Albany, N. Y.
Brandt, Yost.
Gauger, Chas.
Grahn, E. M.
Gruver, C. B.
Heinecken, F.
Leitzell, C. W.
Mueller, H. W.
Obenschain, A. B.
Schulze, G. A.
General Council—
St. John's, Central Av. nr. Robin St., Y. Brandt.
Trinity, 58 Alexander St., F. Heinecken.
Church of the Redeemer, Western and Lake Avs., E. M. Grahn.
Emmanuel, 62 Benjamin St., A. B. Obenschain.
General Synod—
First Church, Pine and Lodge Sts., C. W. Leitzell.
St. Peter's, Hurlbut St., C. B. Gruver.
Synod of Missouri—
St. Paul's, Western and Lexington Avs., H. Wm. Mueller.
St. Matthew's, Delaware nr. Clinton Sts., G. A. Schulze.

Albany, Ore.
Beyerlein, C. J.
Hantel, E. F. A.
Albany, Tex.
Kaiser, P. G.
Albee, S. D.
Nitschke, H.
Albemarle, N. C.
Ridenhour, V. C.
Albert, Kan.
Duckwitz, J. W.
Goes, J.
Alberta, Minn.
Olsen, Eug.
Albert City, Ia.
Benson, O. A.
Albert Lea, Minn.
Myrwang, J. H.
Nervig, E.
Pfeiffer, H.
Roervick, J. R.
Smeby, O. H.
Steckel, L. W.
Taler, P. F.
Luther Academy.
Albia, Ia.
Lindeblad, V. A.
Albion, Ind.
Bowen, O. W.
Gaff, A. E.
Summers, H. C.
Albion, Mich.
Spiegel, A. G.
Albion, Neb.
Franke J. B.
Albion, Wis.
H. A. Preus Academy.
Albuquerque, N. Mex.
Schmid, C.
Schueler, E. P., D.D.
Alcester, S. D.
Johnson, Emil.
Alden, Minn.
Gregersen, O.
Keim, G.
Aledo, Ill.
Mattson, J. C.
Alesia, Md.
Gilbert, F.
Alexander, Ark.
Hansen, H. M.
Alexander, N. D.
Hokenstad, Th.
Alexandria, Minn.
Bartz, A.
Hansen, L. T.
Kleweno, J. H.
Mattson, A.
Rundhaug, G. M.
Alexandria, S. D.
Dewald, E.
Alexandria, Va.
Brandt, C. F.
Algoma, Wis.
Schlei, A.
Braem, W.
Algona, Ia.
Lundell, C. G.
Wiese, H. H.
Algonquin, Ill.
Moldenhauer, H.
Alhambra, Ill.
Hansen, H.

Allegan, Mich.
Bade, Joh.
Allegany, N. Y.
Huebsch, R. W.
Allen, Neb.
Livers, G. W.
Allendale, N. J.
Switzer, J. E.
Allenton, Wis.
Weber, W.
Allentown, Pa.
Bauman, Prof. J. A., Ph.D.
Behler, P. A.
Bowersox, G. E.
Brown, Prof. J. D. M.
Cooper, C. J., D.D.
Fischer, E. E.
Fritsch, R. R.
Green, D. F.
Greiss, G. A.
Haas, Pres. J. A. W., DD., LL.D.
Kerschner, C. A.
Keiter, W. D. C., D.D.
Kuntz, D.
Leopold, E. O.
Lindenmuth, A. W.
Mattern, J. W.
Raker, J. H.
Ramer, A. L., Ph.D.
Rath, M. O.
Rausch, J. C., D.D.
Renninger, J. S.
Ritter, J. H.
Scheffer, J. A.
Schindel, J. J.
Semmel, H. E.
Stopp, S. A. B.
Steimle, A., D.D.
Steinhaeuser, A. T. W., D.D.
Stetler, E.
Wackernagel, F. W.
Wackernagel, Prof. W., D.D.
General Council—
Christ, (E) 13th and Hamilton, E. F. Fischer.
St. John's, (E) 5th and Maple Sts., A. Steimle.
St. Joseph's, (EG) E. Allentown, P. A. Behler.
St. Luke's, (EG) N. 7th St., J. C. Rausch.
St. Mark's, (EG) S. Allentown, C. A. Kerschner.
St. Michael's, (GE) 9th and Turner, A. T. W. Steinhaeuser.
St. Peter's, (GE) Ridge Av. & Chew, F. W. Wackernagel.
St. Stephen's, (EG) Turner and Franklin, A. W. Lindenmuth.
St. James', (E) 11 and Tilghman, D. F. Green.
General Synod—
St. Matthew's, G. E. Bowersox.
St. Paul's, G. A. Greiss.
Muhlenberg College.
Allentown Prep. School.
Good Shepherd Homes.
Allenville, Mich.
Beck, B.
Alliance, Neb.
Koester, H.
Worthmann, F.
Alliance, O.
Hantz, J. M.
Kennerly, W. W.
Allison, Ia.
Baumann, C.
Allison Park, Pa.
Harsh, W. E.
Alma, Kans.
Fischer, F. A.
Winnat, O.
Alma, Mo.
Rohlfing, F.
Wehmeyer, H.
Alma, Neb.
Seyler, T.
Alma City, Minn.
Schaefer, J. E.
Almena, Wis.
Berndt, W.
Holzhausen, H.
Pluedemann, E.
Almond, Wis.
Breikan, A. F.
Reul, W.
Alois, Wis.
Lange, H.
Alpaugh, Cal.
Combs, E. H.
Alpena, Mich.
Brueckner, M. W.
Heumann, F. W.
Hustvedt, Ing.
Mundt, W. F.
Alpha, Minn.
Porisch, J.
Alta, Ia.
Lundahl, N. J.
Wehking, H.
Altamont, Ill.
Brockmann, F. W.
Hartmeister, J.
Herrmann, R.
Ziemer, R.
Altamont, N. Y.
Frederick, A. A.
Alta Vista, Ia.
Knappe, F. W.
Alta Vista, Kan.
Wittrock, Wm.
Alton, Ill.
Dierker, W. H.
Alton, N. Y.
Kenreich, C. H.
Altenburg, Mo.
Chworowsky, F. J.
Vogel, A. A.
Altona, Ill.
Gustafson, F. A.
Altoona, Pa.
Barkley, W. W.
Bell, P. B.
Bergstresser, R. H.
Boecele, C. L.
Fisher, F. P.
Kline, M. J. D.D.
Krumbine, M. H.
Synder, G. F.
Stroup, G. W.
Van Ormer, A. B., Ph.D.
Wieand, W. R., D. D.
General Council—
St. Jacobus, 8th Av. and 14th St., C. L. Boecele.
Swedish Mission, 20th St. and 22d Av., vacant.
General Synod—
First Church, 12th Av. and 14th St., M. J. Kline.
Second, 7th Av. nr. 11th St., A. B. Van Ormer.
Grace, 11th St. and 12th Av., W. H. Krumbine.
Fourth, Howard Av. and 3d St., W. W. Barkley.
Bethany, 3d Av. and 2d St., R. H. Bergstresser.
St. Paul's, 30th St. and W. Chestnut Av., G. F. Snyder.
Trinity, Juniata, S. J. Taylor.
St. John's, East Altoona, E. R. Hauser.
Temple, 22d St. nr. 6th Av., F. P. Fisher.
Alva, Okla.
Boesche, F. em.
Vetter, M. K. C.
Alvarado, Minn.
Lundgren, J. W.
Alvord, Ia.
Jahr, E. H.
Amanda, O.
Getter, H. C.
Ambler, Pa.
Cook, H. S.
Knerr, G. A.
Amboy, Ill.
Kuethe, E.
Amboy, Minn.
Reinhardt, H. F.
Ambrose, N. D.
Ericksen, E. L.
Falkeid, O. L.
Thompson, G. K.
American Falls, Ida.
Schmidt, Fr.
Sprattler, G.
Wuest, E. G.
Amery, Wis.
Andren, M. Th.
Gjerde, M.
Magelssen, F.
Wallin, O.
Ames, Ia.
Stenerson, P. S.
Amherst, Colo.
Drinkgern, E.
Amherst, Neb.
Hoffmann, W. F. F.
Amherst, Ohio.
Jordan, F. C.
Amherst, Wis.
Magelssen, Kr.
Richter, B. O.
Amherst Junction, Wis.
Masted, L. L.
Amsterdam, Mo.
Wehrmeister, A.
Amsterdam, N. Y.
Fritsch, G. W.
Von Hahmann, E.
Pierce, W. E.
Anaconda, N. D.
Koch, J.
Ananconda, Mont.
Nelson, N. J. W.
Sherven, L.
Anamoose, N. Dak.
Affeld, A.
Schumm, P.
Anaheim, Cal.
Schmelzer, H. G.
Anchor, Ill.
Hahn, Andr.
Ancram, N. Y.
Paris, N.
Ander, Tex.
Scheffel, E.
Anderson, Ind.
Gerberding, R. H.
Tirmenstein, A. H.
Anderson, Tex.
Kasper, J.
Miertschin, P. B.
Andover, Ill.
Laure, M. J.
Swedish Orphanage.

Andover, S. D.
Siefkes, W. J.
Andrew, Ia.
Hast, C.
Aneta, N. D.
Mjaanes, K. M.
Overboe, O. J.
Angelica, N. Y.
Klein, A. B.
Anglum, Mo.
Leyhe, P. J.
Anna, Ill.
McGill, H. L.
Gilmer, E. H.
Anna, O.
Loehr, L.
Schuh, H. J.
Annandale, Minn.
Lueker, C. H.
Sand, A.
Ann Arbor, Mich.
Benzin, C. L.
Brauer, Herm.
Dillman, G.
Lederer, R.
Miller, C.
Nicklas, A. L.
Thrun, F.
Annville, Pa.
Witman, P. D.
Antelope, Mont.
Brensdal, J. O.
Antigo, Wis.
Griese, C. D.
Grimm, A.
Apache, Okla.
Hentschel, H.
Apollo, Pa.
Clare, M. L.
Frederick, T. J.
Applegate, Mich.
Wischof, H.
Appleton, Minn.
Raedeke, F.
Waechter, M.
Appleton, Wis.
Alpers, F.
Dettmann, G. A.
Haase, W. G.
Kaspar, J. L.
Marth, T.
Nesper, P. W.
Sauer, T.
Ziesemer, R.
Appleton City, Mo.
Zschoche, W. G. H.
Arapahoe, Neb.
Gresens, A. L.
Moellering, H.
Sprandel, W.
Arborg, Man., Can.
Bjarnason, J.
Christophersen, S. S.
Arcadia, Ind.
Schimmel, A. G.
Arcadia, Ia.
Englert, J.
Arcadia, Md.
Hensel, W. E.
Arcadia, Mich.
Sievers, Fr.
Arcadia, Wis.
Muedeking, G.
Arcanum, O.
Pence, A. M.
Area, Ill.
Heise, H.
Arena, N. D.
Hoeger, A. J.

Ardmore, Pa.
Anschutz, C. W.
Staley, F. W.
Arendtsville, Pa.
Koser, D. T.
Arenzville, Ill.
Garten, B.
Tonn, E. F.
Vatthauer, H.
Argonia, Kan.
Graebner, R.
Argusville, N. Y.
Gross, G. D.
Argyle, Wis.
Erickson, P. W.
Aristes, Pa.
Schofer, H. M.
Arlington, Ia.
Rembold, Chr.
Arlington, Minn.
Abraham, M. F.
Hoyer, A.
Heidmann, R.
Arlington, Neb.
Walter, G. W.
Arlington, N. J.
Ostlund, A.
Arlington, O.
Bailey, E. R.
Arlington, S. D.
Haberaecker, J.
Arlington, Wis.
Mencke, M.
Arlington Heights, Ill.
Gehrs, F. L.
Noack, C. M.
Home for Aged.
Armour, S. D.
Engelbert, P. C.
Lehner, F.
Arneckeville, Tex.
Bergner, J.
Arnegard, N. D.
Eidbo, E. E.
Arnot, Pa.
Danielson, J. G.
Arnprior, Can.
Kasdorff, R.
Arroyo, Grande, Cal.
Routzahn, L. C.
Asbury Park, N. J.
Grunow, W. H.
Ashby, Minn.
Norman, O. A.
Asheville, N. C.
Peters, W. D.
Ashland, Ky.
Henkel, W.
Ashland, Mich.
Danish College.
Ashland, O.
Smith, A. H., D.D.
Ashland, Pa.
Gerhart, E. H.
Shearer, T. E.
Ashland, Wis.
Esping, P. M.
Halvorsen, J. M.
Hattesleadt, O.
Joergensen, C. G.
Killmer, W.
Lange, P.
Lawrence, J.
Ashley, N. D.
Lechner, H.
Schulz, C. H. W.
Askov, Minn.
Pedersen, P. H.

Ashtabula, Ohio.
Dozer, C. L. V.
Mannerkorpi, K. H.
Oleen, Otto.
Ashton, Ill.
Mack, G.
Ashton, Neb.
Hoffman, V.
Ashville, O.
Ringle, J. B.
Wolfe, W. F.
Astascadero, Cal.
Huesemann, W.
Astoria, Ore.
Blessum, G.
Edlund, J. A.
Elm, D.
Jansen, Th. A.
Neste, Th. P.
Astoria, S. D.
Hatlen, K. G.
Hinderaker, J. H.
Atalissa, Ia.
Hertel, W.
Atchison, Kan.
Bollman, E.
Dysinger, H.
Krueger, J. F., Ph.D.
Krueger, K.
Niedner, F.
Patterson, R. L.
Peery, R. B., D.D.
Tonsing, P. G.
Midland College.
Western Theol. Seminary.
Athens, N. Y.
Paul, J. S.
Athens, Wis.
Neumann, O.
Athol, Kan.
Meyer, A.
Mueller, H.
Atkins, Ia.
Krog, C. A.
Atlanta, Ga.
Schaeffer, W. C., Jr.
Stoll, C.
Atlantic, Ia.
Neilsen, N. P.
Strandkov, H. C.
Atlantic City, N. J.
Krapf, F. C.
Attica, O.
Weisman, W. A.
Atwater, Minn.
Hoeifjeld, J.
Hoeium, J. O.
LeVander, M.
Rathert, Fr. C.
Reitan, J.
Atwood, Ill.
Doctor, F. C.
Auburn, Ind.
Jungkunst, H. G.
Slater, S. E. D.D.
Auburn, Mich.
Ruthkowsky, F.
Wuggazer, C. L.
Auburn, Neb.
Geick, L.
Streng, Th.
Auburn, O., Can.
Ziegler, C.
Auburn, Pa.
Krauss, H. H.
Auburndale, Wis.
Hougum, J. C.
Ristow, A.
Audubon, Ia.
Christiansen, G. B.
Christiansen, J. P.

Jensen, H. L.
Starck, E. J. W.
Audubon, Minn.
Knudsvig, H. H.
Au Gres, Mich.
Gugel, H. P.
Augusta, Ga.
Bame, P. J.
Bushnell, J. E., D.D.
Augusta, Mo.
Kollmorgen, A. A.
Augusta, Wis.
List, O.
Rathjen, H. sr.
Schroeder, Th.
Wagner, J.
Aultsville, O. Can.
Schultes, Aug.
Aurelia, Ia.
Hesse, J. D.
Aurora, Ill.
Castens, H. W.
Fricke, K. J.
Loth, A. M.
Qualen, O.
Aurora, Ind.
Fischer, G. J.
Mittermaier, J.
Aurora, Ore.
Bruss, H.
Lucas, T. F.
Auroraville, Wis.
Rueger, H.
Austin, Minn.
Engel, O.
Milbrath, W. F.
Naess, J. A. E.
St. Olaf Hospital.
Austin, Tex.
Manz, K. G.
Obenhaus, G. A.
Olson, G. C.
Roesener, F. G.
Ava, Ill.
Baese, E.
Avery, Okla.
Meyer, J.
Avilla, Ind.
Purzner, C.
Avis, Pa.
Sahm, M. O. T.
Avoca, Ia.
Bliese, O. C.
Avoca, Minn.
Iverson, M.
Wigeand, H.
Avoca, Neb.
Luecke, C.
Avoca, Tex.
Henderson, C.
Avoca, Wis.
Vosseler, M.
Avon, Mass.
Luth. Orph. Home.
Avon, S. D.
Steinmeyer, G. W.
Avonmore, Pa.
Liebegott, C. E.
Axtell, Kan.
Nyquist, G.
Axtell, Neb.
Dahl, K. G. W.
Lonnquist, C. A.
Ayton, O., Can.
Brackebusch, G.
Bruer, H.
Neudoerffer, E.
Bach, Mich.
Voss, E.

Baden, O., Can.
Brenner, L.
Lamack, H.
Baden, Pa.
Richter, F. W.
Badger, Ia.
Jenson, J. M.
Badger, Minn.
Huglen, R. J.
Bainbridge, Pa.
Zimmerman, I. P.
Baker, Kan.
Meyer, E.
Baker, Mont.
Anderson, H. L.
Bakersfield, Cal.
Kueffner, L. A.
Spehr, O.
Balaton, Minn.
Ardahl, Harold.
Scherf, J. P.
Baldur, Man., Can.
Hallgrimsson, F.
Baldwin, Ill.
Lohrmann, J. C.
Baldwin, Wis.
Johnson, E. F.
Rosenquist, H.
Balfour, N. D.
Buslee, A. M.
Baltic, O.
Kuhlman, E. J.
Baltic, S. D.
Boe, N. N.
Baltimore, Md.
Alpers, F. G.
Bell, E. K., D.D.
Bente, P. F.
Bowers, J. D.
Braeuer, K. H. L.
Brown, W. E.
Burhenn, O.
Burhop, W. C.
Butz, E.
Dunbar, W. H., D.D.
Eirich, R.
Eyster, C. M.
Felger, J. C.
Fleck, J. G.
Frank, H. M., Ph.D.
Gift, F. U.
Gotwald, W. K.
Guckenberger, H.
Hahn, Th. F.
Hartlage, C. F. Wm.
Hartman, A. S., D.D.
Hartman, H. H.
Hay, C. E., D.D.
Heilman, P. A.
Henninghausen, F. P., D.D.
Hines, C. J.
Hunt, L. M.
Ide, E. E., D.D.
Kuehn, C.
Manken, H.
McDowell, S. J.
Meyer, F. W.
Miller, L. F.
Miller, P. H., D.D.
Miller, S. J.
Minnick, W. G.
Monesmith, H. W.
Mumford, C.
Obermeyer, W. F.
Phillippy, N. G.
Poovey, A. W.
Probst, L. K., D.D.
Richards, H. F.
Schmitt, W.
Scholl, G., D.D.
Schultz, A. G.

Shenk, E. A.
Snapp, D. E.
Sorge, Theo. C.
Spilman, J. Geo.
Steffens, D. H.
Tober, W.
Tressel, E. L. S.
Wolf, C. G.
Wolf, L. B., D.D.
Zimmerman, L. M., D.D.
General Synod—
First Church, Lanvale St. and Fremont Av., E. K. Bell.
Second, Lombard St., west of Green.
Third, Monument St. nr. Gay, S. J. McDowell.
St. Stephen's, (GE) Hanover and Hamburg Sts., F. P. Hennighausen.
St. Mark's, St. Paul and 20th Sts., W. H. Dunbar.
St. Paul's, Druid Hill Av. and McMechen St., P. A. Heilman.
Grace, Broadway and Gough St.
Christ, Hill St., nr. Charles, L. M. Zimmerman.
St. Luke's, Chestnut and Third Avs., Hampden, H. Manken.
Messiah, Potomac and O'Donnell Sts., Canton, C. Mumford.
Church of Reformation, Caroline and Lanvale Sts., W. E. Brown.
Trinity, Baltimore and Pulaski Sts., E. E. Ide.
Calvary, North Av. and Payson St., F. U. Gift.
Bethany, Lakewood Av. and Madison St., L. F. Miller.
St. John's, Sparrows Point.
Church of Our Saviour, W. Arlington, S. J. Miller.
Salem, Catonsville, J. C. Bowers.
Church of the Incarnation, Madison Av., nr. North Av., E. A. Shenk.
Immanuel, Baltimore and Robinson Sts., C. J. Hines.
Concordia, Franklin St., nr. Arlington Av., P. H. Miller.
St. John's, Kate and Park Heights Avs., J. G. Fleck.
Grace, Powellnaron, F. A. Hightman.
Augsburg, Walbrook, H. H. Hartman.
Jerusalem, Gardenville, P. U. Burgdorf.
Govans, N. G. Phillipy.
St. John's, Lauraville, H. M. Frank.
Joint Synod of Ohio—
St. Paul's, South Baltimore, E. T. Butz.
St. Paul's, Highlandtown, 131 S. Clinton St., C. F. Wm. Hartlage.
St. Mark's, 710 N. Broadway, K. Braeuer.
St. Luke's, Woodlawn, J. H. W. Hoerr.
Faith, 1537 N. Wolfe St., L. M. Hunt.
St. Peter's, Fullerton, H. Neumann.

Christ, 308 N. Payson St., A. W. Poovey.
St. Philip's, 707 N. Luzerne St., H. F. Richards.
St. Peter's, 1207 E. North Ave., J. C. Felger.
St. Paul's, 2944 Harford Ave., A. G. Schultz.
Martin Luther, 403 N. Patterson Park Ave., D. E. Snapp.
Grace, Strathmore Ave., C. G. Wolf.
St. Michael's, Perry Hall, F. Kittel.
Synod of Missouri—
St. Paul's, Fremont and Saratoga Sts., C. Kuehn, W. Obermeyer.
Immanuel, Caroline nr. Baltimore St., O. Burhenn.
St. Martini, Sharp and Henrietta Sts., D. H. Steffens.
Bethlehem, Oliver St. and Collington Av., G. Spilman.
St. Thomas, 400 S. Pulaski St., H. Guckenberger.
St. James, Overlea, L. Roehm.
Calvary, Hamilton, L. Roehm.
Nazareth, Highlandtown, W. Tober.
Jackson Square, Irving Pl. and Fairmount Av., T. C. Sorge.
Redeemer, Vermont Av., Irvington, W. C. Burhop.
Bethany, Violetville, C. E. Gallman.
Messiah, Cross and Cleveland Sts., C. E. Gallman.
Emmanuel, Edmonson and Warwick Avs., P. F. Bente.
Augsburg Orphanage.
Augsburg Home for Aged.
Deaconess Motherhouse.
Ev. Luth. Immg. Mission.

Bancroft, Neb.
Harms, W.
Homann, W.

Bangor, Wis.
Siegler, C. W.

Banning, Cal.
Backus, Theo.
Hieber, E.

Barraboo, Wis.
Mueller, H.
Viestenz, H.

Barber, N. C.
Ritchie, G. O.
Stickley, V. R.

Barberton, Ohio.
Sappenfield, A. M.

Bardo, Alta., Can.
Anderson, B.

Barhill, Alta., Can.
Anderson,, M. B.

Barnes, Kan.
Ruhl, G. W.

Barnesville, Minn.
Salveson, E.

Barnston, Neb.
Studier, H. E.

Barrett, Minn.
Sandberg, I.

Barron, Wis.
Ursin, N. B.

Bartlett, Tex.
Bogisch, T.

Barton, N. D.
Hagboe, B.
Thomesen, T. E.

Barton City, Mich.
Kaiser, G. C.

Bartonville, Pa.
Coffelt, C. M.

Bashaw, Alta., Can.
Bethmann, A.
Schlange, A.

Basset, Ia.
Guetzlaff, Th.

Batavia, Ill.
Harms, H.
Thelander, Ph.

Batavia, N. Y.
Nemeschy, P.

Batchtown, Ill.
Blomenkamp, W.

Batesville, Ind.
Gringel, A. E.
Heesemann, H.

Bath, Ill.
Nothnagel, H. A.

Bath, Pa.
Ochsenford, S. E., D.D.

Baton Rouge, La.
Schaefer, M.

Battle, Tex.
Zabel, E.

Battle Creek, Mich.
Kantner, W. O.

Battle Creek, Ia.
Hoelscher, G.
Rueber, Aug.

Battlecreek, Neb.
Eckhardt, E.
Hoffmann, J.
Oetting, W.

Battle Lake, Minn.
Bakke, O. M.
Erickson, F. T.
Sandanger, G.

Baudette, Minn.
Aanestad, C. W.

Bawlf, Alta., Can.
Klyve, S. L.

Bayamon, Porto Rico.
Anderson, A. P. G.

Bayard, Neb.
Gans, H. C.
Samuelson, J. P.

Bay City, Mich.
Anders, P.
Brunn, F. H.
Budach, Paul.
Eggert, H. F.
Foerster, G.
Mueller, J. F.
Nuechterlein, J. G.
Rupp, E. E.
Rutzen, K. F.
Saeter, Aug. P.
Strieter, J.
Schinnerer, Joh.
Ev. Luth. Children's Home.

Bay City, Wis.
Berg, A.

Bayfield, Wis.
Christensen, C. J.

Bayonne, N. J.
Berwager, F. H.
Volk, J. H.

Bay Port, Mich.
Schmidt, L. J.

Bay Village, O.
Reinking, Fr.

Bazile Mills, Neb.
Winges, F. G.

Bazine, Kan.
Henning, O. F.

Beach, N. D.
Tjoernhom, A. T.
Trinklein, H. J.

Bear Creek, Wis.
Jaeger, D.

Beardstown, Ill.
Croll, P. C., D.D.
Luecke, G.

Beatrice, Neb.
Kurth, C.
Reitzel, A. M.
Poeverlein, L.
Schmidt, P. J.

Beaufort, Mo.
Vogel, T. J.

Beaumont, Tex.
Schwan, A. C.

Beausejour, Man., Can.
Zahlis, W. O.

Beaverdam, Wis.
Gammelin, O.
Kirst, L.

Beaver Falls, Pa.
Cook, F. P.
Scheer, J.

Beaver Springs, Pa.
Stall, P. H.

Bedford, O.
Truelzsch, R.
Weidner, H. C.

Bedford, Pa.
Miller, J. J.
Wieand, H. E.

Beecher, Ill.
Going, L. J. E.
Zucker, E.

Beemer, Neb.
Leimer, M.
Meeske, S.
Tegeler, J. H.

Beldenville, Wis.
Aaberg, L. K.

Belen, N. Mex.
Ziegler, J. A. M., D.D.

Belgrade, Minn.
Seitzinger, L.
Sund, B. S.

Bellefontaine, O.
Rice, C. E., D.D.

Bellefonte, Pa.
Glanding, W. B.

Belle Plaine, Ia.
Meyer, A.

Belleplaine, Minn.
Haupt, P. J.
Koch, C. F.
Luth. Home for Aged.

Belleplaine, Wis.
Hesse, C.

Belleville, Ill.
Stiegemeyer, Th.

Belleville, Pa.
Bush, L. A.

Bellevue, Ia.
Janssen, Th.
Mutschmann, E.

Bellevue, Ky.
Ogden, L. G.
Wagner, E. R., Ph.D.

Bellevue, O.
Kuntz, J. W.
Pertner, L.
Sutter, H. G.

Bellevue, Pa.
Hankey, B. F.

Bellewood, Ill.
Meyer, Herm.

Bellwood, Pa.
Lambert, Ch.

Bellingham, Minn.
Gesterling, E. P.
Hein, K. H.
Thormaehlen, Theo.

Bellingham, Wash.
Holte, H. H.
Lane, G. O.
Levin, J. A.
Meyer, H. F.
Moen, T. J.
Nitz, F. M. L.
Luth. Home for Aged.
Bellville, O.
Marlatte, J. F.
Belmond, Ia.
Meier, W.
Belmont, Wis.
Schneider, F. W.
Beloit, Ia.
Norwegian Orphanage.
Beloit, Wis.
Bretscher, Th. W.
Brown, J. N.
Pichler, P.
Psicholz, H.
Ramseth, I.
Smith, G. C.
Belvidere, Ill.
Oden, M. P.
Richter, E. F. J.
Belview, Minn.
Lenz, J.
Mommsen, M. F.
Bemidji, Minn.
Brauer, O.
Johnson, O.
Randahl, J. H.
Ben Avon, Pa.
Prens, G. U.
Bendersville, Pa.
Scott, W. D. E.
Benedict, Neb.
Buelow, A. J.
Benham, Ind.
Luedemann, W. F.
Benkelman, Neb.
Lehmann, E.
Bennington, Neb.
Nussbaum, E. V.
Bensenville, Ill.
Grosse, T. J.
Benson, Ill.
Hafermann, J. W.
Linse, K. F.
Seifert, F.
Benson, Minn.
Lindahl, C. A.
Pedersen, C.
Strand, J. S.
Benson, Neb.
Frese, A. W.
Nelson, C. W.
Rottmann, H.
Seesko, F. W.
Benton, O.
Miller, P. L.
Benton Harbor, Mich.
Haase, H.
Benwood, W. Va.
Hein, G. F.
Berea, O.
Schubert, W.
Beresford, S. D.
Distad, A. E.
Knudsen, J.
Jacobson, S. L.
Norbeck, G. P. em.
Bethesda, Orphanage.
Bergen, N. D.
Rossing, Olaf.
Bergenfield, N. J.
Hanser, W. O.
Bergland, Mich.
Juneau, H.

Berkeley, Cal.
Kinell, A.
Lange, B. W. J.
Leech, H. L.
Zuber, W. H.
Berlin, Neb.
Mikkelsen, A. T.
Berlin, N. H.
Lillehei, T. A.
Berlin, Pa.
Burkholder, H. B.
Brubaker, J., D.D.
Berlin, Wis.
Krueger, J. W.
Berlin Center, O.
Portz, C. A.
Berne, N. Y.
Traver, C. H., D.D.
Berrien Springs, Mich.
Burkett, J. A.
Trostle, I. W.
Berrysburg, Pa.
Huyett, Paul, B.
Bertha, Minn.
Hilpert, C. em.
Mundinger, G. S.
Berthold, N. D.
Varud, O. S.
Bertrand, Neb.
Ellman, F. J.
Pebler, C. P.
Berwick, Pa.
Bottiger, C. S.
Sharrets, E. A., D.D.
Berwyn, Ill.
Dahlberg, J. G.
Bessemer, Mich.
Ekeberg, G. A.
Bessie, Okla.
Gemaehlich, J.
Bethel, Minn.
Polster, E.
Bethlehem, Pa.
Bauer, V. J.
Hemsath, C. H.
Kline, H. C.
Lazarus, L. D.
Miller, Harry, P.
General Council—
Grace, Broad St., H. P. Miller.
Salem, So. High, H. C. Kline.
Holy Trinity, 3d Av., L. D. Lazarus.
Bethune, Colo.
Adolph, G.
Beulah, Ia.
Lieberodt, P. A.
Bible Grove, Ill.
Eulert, W. F.
Big Falls, Wis.
Frank, Th.
Bigger, Sask., Can.
Hoyer, A.
Big Lake, Minn.
Aubol, C. O.
Hustoft, O.
Biglerville, Pa.
Floto, C. F.
Big Rapids, Mich.
Klausing, J. H.
Petersen, C. A.
Big Spring, Neb.
Kohn, O.
Big Timber, Mont.
Onerheim, L. O.
Billings, Mont.
Arten, D. D.
Rauh, H. T.
Binford, N. D.
Halling, L. M.

Binghamton, N. Y.
Pankuch, J.
Ritchie, C. A.
Bird City, Kan.
Sittler, L.
Birch Hills, Sask., Can.
Knardahl, C. M.
Birch Run, Mich.
Peters, G.
Bird Island, Minn.
Bergquist, C. O.
Birdsboro, Pa.
Deibert, W. F.
Birmingham, Ala.
Reuter, H.
Sternherz, V.
Birnamwood, Wis.
Degen, A.
Duerkopp, G.
Engelbert, E. F.
Bisbee, N. D.
Helseth, H. O.
Silness, E. T.
Bishop, Tex.
Baack, O.
Moebus, E.
Bismarck, N. D.
Alfson, E. F.
Proehl, F. C.
Svore, O. R.
Bittinger, Md.
Marvin, J. L.
Blackburn, Mo.
Runge, Ernst.
Blackcreek, Wis.
Herzfeld, A. F.
Proehl, F.
Black Duck, Minn.
Johansen, C. B.
Blackfalds, Alta., Can.
Hjortaas, A. T.
Black Foot, Ida.
Mack, Chr.
Stromquist, L.
Black River Falls, Wis.
Marvick, L. S.
Blacksburg, Va.
Brosius, J. A.
Blain, Pa.
Reighard, J. C.
Blaine, Wash.
Olafsson, S.
Blair, Neb.
Andersen, A. M.
Kjoeller, L. H.
Lambrecht, A. W.
Lang, N. P.
Laursen, L. A.
Mengers, Viggo C.
Rasmussen, A.
Vig, P. S.
Dana College.
Trinity Theol. Sem.
Blair, Wis.
Boe, E. J.
Uberg, S. S.
Blairstown, Ia.
Pritz, K. J.
Blairsville, Pa.
Goff, W. R.
Blanchardville, Wis.
Dommersnaes, M. P.
Urdahl, H. J.
Bland, Mo.
Robert, E.
Blissfield, Mich.
Bauer, F. em.
Hueter, G.
Bloomdale, O.
Jones, A. K.

Bloomer, Wis.
Boer, A. R.
Busack, M.
Clausen, C. T.
Bloomfield, Neb.
Ollenburg, A.
Bloomfield, N. J.
Mappes, O. W.
Blooming Prairie, Minn.
Rasmussen, H. J.
Bloomington, Ill.
Flachsbart, M.
Hohenstein, L. O.
Bloomsburg, Pa.
Byers, J. E.
Blountville, Tenn.
Cobb, W. G.
Kistler, H. A.
Wolford, W. G.
Blue Ash, O.
Soderstrom, C. A.
Blue Earth, Minn.
Duea, E.
Erdahl, S. A.
Oetjen, F. J.
Schmidt, Gerh.
Trelstad, P. B.
Bluefield, W. Va.
Moose, J. B.
Bluehill, Neb.
Didlaukies, D. F.
Ernst, L.
Blue Island, Ill.
Doermann, M. F. P.
Lund, C. A. V.
Reinke, R.
Bluffs, Ill.
Soerenson, P.
Bluffton, S. C.
Riser, M. C.
Blythewood, S. C.
Derrick, P. H. E.
Boalsburg, Pa.
Courtney, G. L.
Bode, Ia.
Jorgensen, J. E.
Bogota, N. J.
Klemmer, C.
Boiling Springs, Pa.
Guss, U. A.
Boise, Ida.
Olsson, C. E.
Bolivar, O.
Fickinger, C.
Bonduel, Wis.
Habermann, A.
Kempff, J. M.
Norden, Th.
Bonfield, Ill.
Groenow, G.
Boone, Ia.
Erbe, O.
Kolb, L.
Randolph, C. A.
Boonsboro, Md.
Rupley, J. B.
Boonville, Mo.
Lohrmann, K. F.
Boonville, N. Y.
Gehring, H.
Henning, M. L.
Boscobel, Wis.
Kurtz, E. A.
Boston, Mass.
Biewend, A.
Benander, A. M.
Birkner, H.
Hageman, G. E.
Johnson, J.
Joki, Y.
Kjaer, L. H.
Loeber, P.
Miller, Edwin Lunn.
Moldstad, C. A.
Pfeiffer, J. E.
Steik, Joh.
Winters, A. H.
Wurl, F. C.
Yurawitz, E.
General Council—
St. Mark's, Winthrop St., E. L. Miller.
M. Luther Orphanage.
Sailor's Home.
Norwg. Seamen's Mis.
Bothell, Wash.
Bergeson, C. H.
Mueller, F. J.
Botkins, O.
Sealing, J.
Bottineau, N. D.
Bakke, H. N.
Lunde, J. N.
Svingen, O. P.
Boulder, Col.
Knudsen, A. M.
Bourbon, Mo.
Haller, C.
Bovina, Colo.
Lippman, W.
Bowdle, S. D.
Keller, O.
Bowdon, N. D.
Fimmeland, A. N.
Thormodsgaard, E. O.
Bowie, Tex.
Streckfuss, J. M.
Bow Island, Alta., Can.
Braa, N. R. T.
Bowling Green, O.
Imbrock, H.
Reed, R. E.
Bowman, N. D.
Wangberg, J. O.
Boxholm, Ia.
Anderson, Jos. A.
Boyd, Minn.
Eid, E. C.
Luttman, B.
Pankow, Wm.
Boyden, Ia.
Baetke, W.
Boyer, Ia.
Richter, O. C.
Boyertown, Pa.
Ischinger, R. H.
Weber, A. M.
Braceville, Ohio.
Atkin, Robt.
Braddock, Pa.
Engelbert, F.
Herbster, S. K.
Molnar, C. V.
Parson, M.
Stein, C. H.
Braddock, N. D.
Stowell, A. L.
Bradford, Pa.
Linder, A.
Bradish, Neb.
Xavier, K.
Bradley, S. D.
Hofstad, O. A.
Braham, Minn.
Renius, C. S.
Brainerd, Minn.
Carlson, Elof.
Hoestager, M. L.
Maki, O. E.
Mueller, P.
Brandon, M., Can.
Beer, F.
Brandon, Minn.
Magelssen, H.
Brandon, S. D.
Johnson, T. A.
Brandon, Wis.
Gerlach, C. S.
Ruege, J.
Brandt, S. D.
Olsen, Joh.
Branford, Conn.
Danielson, J. D.
Brant, Mich.
Mueller, C.
Ruediger, G.
Brattleboro, Vt.
Peterson, E. A.
Brazil, Ind.
Huxhold, C. A.
Brazilton, Kan.
Matthias, O.
Breckenridge, Okla.
Frentzel, E. M.
Breezewood, Pa.
Sechrist, C. W.
Bremen, Ind.
Roesener, Wm.
Bremen, Kan.
Kauffeld, J. V.
Mencke, O.
Bremer, Ia.
Hesse, G.
Brenham, Tex.
Apfelbach, F.
Appel, J.
Czerkus, G.
Falkenberg, A.
Mgebroff, J.
Mueller, K.
Poehlman, H.
Sagebiel, E.
Stadler, C.
Brewster, Minn.
Mueller, H. J.
Trittin, W.
Bricelyn, Minn.
Palmer, K. R.
Brick Church, Pa.
Wetzler, J. N., Ph.D., D.D.
Bridgeport, Conn.
Clemen, P.
Cooper, E. R.
Karlovsky, L. J.
Oestlin, A. J.
Okerblom, A. J.
Wehmeyer, H.
General Council—
St. Paul's, (G) P. Clemen.
Salem, (S) A. J. Oestlin.
General Synod—
First, E. R. Cooper.
Bridgeport, O.
Crickenberger, D. P.
Krause, W.
Wendel, O.
Bridgeton, N. J.
Bregenzer, O. E.
Euchler, W.
Meyer, H. A.
Bridgewater, Mich.
Philip, Mart.
Bridgewater, N. S.
Corleis, H. G.
Pifer, Geo.
Bethany Orphanage.
Bridgewater, S. D.
Janzig, G.
Bridgman, Mich.
Tabbert, W. F.
Brighton, Col.
Schlesselman, H.

Brighton, Ia.
Rieber, E. G.
Brighton, Mich.
Graetz, R. J.
Brillion, Wis.
Sauer, M. F.
Bristol, Conn.
Beussel, Th. R.
Duessel, O.
Ebb, N.
Bristow, Neb.
Johnson, O. A.
Britton, Mich.
Schwede, F.
Britton, S. D.
Lien, M.
Quast, E. H.
Brodhead, Wis.
Baerwold, K.
Broadlands, Ill.
Krenzien, R.
Brockport, N. Y.
Masius, C.
Wind, H.
Brockton, Mass.
Hulteen, J.
Pearson, Hans.
Brodbecks, Pa.
Ehrhart, W. H.
Brodhagen, Ont. Can.
Weigand, H.
Broken Arrow, Okla.
Boedehoeft, M. H.
Bronxville, N. Y.
Feth, Prof. H.
Heinrichmeyer, L. F.
Heintze, Prof. R. W.
Romoser, G. A.
Schwoy, Prof. J. A.
Stein, Prof. H.
Wilhelm, F. P.
Concordia College.
Brookfield, Ill.
Falkenroth, F. W.
Brookings, S. D.
Benson, B. A.
Brooklyn, N. Y.
Andersen, Ras.
Anderson, J. A.
Beyer, Alb.
Blaesi, J. G. F.
Blessin, G. C.
Brunn, A.
Diven, G. S.
Dort, C. H.
Eastlund, J.
Everson, C. S.
Fisher, J. C.
Flanders, E. J.
Fonkalsrud, A. O.
Frey, S. J. E.
Frey, T.
Gable, L. D.
Gullans, J.
Gundersen, H. M.
Hanser, A. R. G.
Hanser, O. F. T.
Happ, L.
Heischmann, J. J., D.D.
Herre, J. C.
Hoffman, H. W., Ph.D.
Holstein, J. F.
Holthusen, J.
Huppenbauer, J.
Intemann, C. F.
Jacobson, F., Ph.D.
Jubelt, P. F.
Kandelhart, W.
Kildsig, J. J.
Koenig, G.
Kraeling, E. C. J.
Kraeling, E. G. H.
Larsen, Lauritz.
Loch, J. W., Ph.D.
Lucas, C.
Matzat, G.
Meili, A. H.
Meyer, H. C. A.
Misch, A. C.
Muller, G. J.
Nelson, J. E.
Pannkoke, O. H.
Oswald, F. W.
Pedersen, C. O.
Petersen, Th. A.
Podszus, O. E.
Riedel, J. P.
Risty, Edw.
Roth, Emil.
Schmidt, G. F.
Schuchard, Carl B.
Schuermann, F. W.
Sigmond, S. O.
Snyder, W. A., D.D.
Sommer, G.
Sommer, J. H.
Stelljes, J. H.
Stuckert, E. E.
Stutts, W. H., D.D.
Trexler, C. D.
Turmo, S.
Walz, A. F.
Wasmund, H. C.
Weiskotten, S. G., D.D.
Worth, J. H.
Woy, P.
Wuerstlin, A.
Yerger, O. S.
Young, Geo. B., D.D.
Zinnsmeister, C., D.D.
General Council—
Ascension, (E) 13th Av. and 51st St., E. E. Stuckert.
Bethlehem, (S) 3rd Av. and Pacific, F. Jacobson.
Bethlehem, (G) Marion nr. Reed Av., W. Kandelhart.
Christ, (E) 1084 Lafayette Av., C. B. Schuchard.
Emmanuel, (G) 415 7th St., E. Roth.
German Ev., (G) Schermerhorn nr. Court, J. W. Loch.
Good Shep., (E) 75th St. and 4th Av., C. D. Trexler.
Grace, (E) Bushwick and Wierfield, C. F. Intemann.
Immanuel, (S) 519 Leonard, J. E. Nelson.
Incarnation, (E) 5323 4th Av., G. J. Muller.
Messiah, (E) 127 Russel, J. H. Worth.
Redeemer, (E) Lenox Rd. nr. Flatbush Av., S. G. Weiskotten.
Reformation, (E) Barbey nr. Arlington, J. C. Fisher.
Resurrection, (E) 455 6th Av.
St. Andrew's, (E) St. Nicholas and Harman, O. S. Yerger.
St. Jacobi, (G) 54th St. and 4th Av., H. C. A. Meyer.
Covenant, (E) Catalpa and Buchman Avs., J. H. Stelljes.
St. Johannis, (G) N. J. Av. nr. Liberty, C. Lucas.
St. John's, (GE) 84th and 16th Av., L. Happ.
St. John's, (G) Milton nr. Manhat., F. W. Oswald.
St. John's, (GE) 283 Prospect Av., H. C. Wasmund.
St. Luke's, (GE) 259 Washington Av., W. A. Snyder.
St. Matthew's, (G) 197 N. 5th.
St. Paul's, (G) Henry nr. 3rd Pl., J. Huppenbauer.
St. Paul's, (G) Rodney and S. 5th, H. W. Hoffman.
St. Peter's, (G) Bedford nr. DeKalb, J. J. Heischmann, Sen. Pas.; J. G. F. Blaesi, Jr. Pas.
St. Stephen's, (E) Newkirk and E. 28th, L. D. Gable.
St. Mark's, (G) 1288 Prospect Av., A. C. Misch.
Swedish Miss. (S) 438 53d St.
Zion, (G) Henry nr. Clark, E. C. J. Kraeling, E. G. H. Kraeling.
Zion, (G) 2251 Bedford, P. F. Jubelt.
Zion, (S) 59th and 11th Av., J. A. Anderson.
General Synod—
St. Matthew's, 6th Av. and 2d St., G. B. Young.
Redeemer, Troy Av., E. J. Flanders.
St. Matthew's, (G) 197 N. 5th St., G. Sommer.
Calvary, Rochester Av. and Herkimer St., G. C. Blessin.
St. Paul's, (GE) Neptune Av. and Henry St., Coney Island, J. F. W. Kitzmeyer.
Church of Epiphany, 841 Sterling Pl., W. H. Stutts.
Church of the Advent, King's Highway Section, A. F. Walz.
St. Philip's, 287 Magenta St., C. Zinssmeister.
Holy Trinity, Jefferson Av., C. H. Dort.
Missouri Synod—
Immanuel, So. 9th St., J. Holthusen.
St. John's, Mauger nr. Graham Av., A. Beyer.
St. Mark, Bushwick Av. and Jefferson St., S. J. E. Frey and P. Woy.
St. Paul, Knickerbocker Av. and Palmetto St., J. P. Riedel.
Trinity, Degraw nr. Clinton St., G. F. Schmidt.
St. Matthew, 92nd St. nr. Flatland Av., T. A. Petersen.
St. Peter, Hale Av. nr. Ridgewood Av., East New York, A. Brunn.
Bethlehem, 51st St. nr. 6th Av., Bay Ridge, F. W. Schuermann.
St. John, Stillman Av. nr. Graham, Geo. Matzat.
Our Saviour, Covert St. nr. Broadway, A. R. G. Hauser.
Good Shepherd, 315 Fenimore St., Flatbush, O. H. Pannkoke.
Wartburg Chapel, Fulton St., O. Hanser.

Immanuel Chapel, (Col.), 1524 Bergen St.
Danish in America Synod—
Our Saviour, 193 9th St., nr. 3rd Av., R. Andersen.
Norwegian in America Synod—
Our Saviour, 630 Henry St., C. S. Everson and S. Turmo.
Zion, 63rd St. and 4th Av., L. Larsen.
First Scandinavian, Kent St., E. Risty.
United Danish Synod—
Salem, 130 Prospect Av., J. J. Kildsig.
United Norwegian Synod—
Trinity, 46th St. and 4th Av., S. O. Sigmond.
Bethesda, 22 Woodhill St., J. C. Herre.
Bethlehem, Nassau Av. and Randall St.
Bethania, 12th Av. and 60th St., C. O. Pedersen.
Finnish Seamen's Miss.
Danish Luth. Immig. Home.
Home for Danish Young Women.
Lutheran Hospital.
Norwegian Deaconess Institute.
Norwegian Hospital.
Swed. Aug. Home for Aged.
Scandinavian Sailor's Home.
Wartburg Home for Aged.

Brookville, Ind.
Flegler, J. F.
Spring, G. A.

Brookville, Ky.
Pilch, J. C.

Brookville, O.
Grau, G. M., D.D.

Brooten, Minn.
Reishus, L. T.

Broughton, Pa.
Meyer, C. E.

Browns, Ill.
Colditz, C. M.

Brownstown, Ind.
Meyr, Fr.
Schumn, O.

Brown Valley, Minn.
Schultz, K. A.

Brownsville, Wis.
Otto, C. A.

Brownton, Minn.
Diemer, Geo.
Weerts, H.

Bruderheim, Alta., Can.
Rafftesaeth, B. M.

Bruning, Neb.
Bartels, C.
Miller, J. C.

Brunner, O., Can.
Blunck, A.

Brunswick, Ga.
Weltner, C. E., D.D.

Brunswick, Md.
Hess, C. W.

Brunswick, Minn.
Ebb, O. N.

Brunswick, Mo.
Walther, F. G.

Brush, Col.
Christensen, J. P.
Jensen, J. P.
Jersen, H. J.
Madsen, J.
Rod, I. J.
Ebenezer Hospital.
Ebenezer Deaconess Home.

Brush Fork, W. Va.
Bailey, H. E.

Brush Prairie, Wash.
Hjertaas, H.
Nystrom, B. S.
Roemo, P. C.

Brussels, Ill.
Wagner, C. G.

Bryan, O.
Henkelmann, F.

Bryan, Tex.
Frieling, C.

Bryant, S. D.
Eidsvik, E. S.
Erpenstein, O.

Buckeye, Ia.
Koepke, H. C.

Buckhorn, Pa.
Chamberlain, E. A.

Buckley, Ill.
Braeunig, Chr.

Bucyrus, O.
Bertram, O. A.
Bonin, P.
Dornblaser, S. G.
Gerfen, E. H.

Bucyrus, N. D.
Erickson, E.

Buffalo, Minn.
Hinnenthal, G.
Nystroem, E. J.
Quandt, E.

Buffalo, Neb.
Reddin, F.
Schwarz, F.

Buffalo, N. Y.
Altpeter, Peter.
Bambam, F. C.
Becker, T. H.
Bergen, E. F.
Boettger, E. H.
Dallmann, A.
Drach, W. C.
Francke, C. H.
Grabau, J. N.
Grabau, Prof. Rud.
Hanser, A. T.
Hemsath, W. Karl.
Hersh, W. F.
Holls, H. W.
Kaehler, F. A., D.D.
Korntheuer, J.
Krauch, O.
Krumwiede, W.
Labrenz, W.
Leupold, H.
Miller, H. F.
Mueller, E. E.
Rademacher, G. P. em.
Rechtsteiner, J.
Reichert, J. C.
Rowoldt, P.
Sieck, J.
Trexler, S. G.
Verwiebe, F.
Walker, M.
Weinert, Hy.
General Council—
Parkside, (E) Amherst and Fairfield Sts., F. E. Jensen.
Reformation, (E) Ridge and Doat Sts.
Resurrection, (E) Doat and Genesee Sts., H. F. Miller.
St. Johannis, (G) O. Krauch.
St. John's, (G) Hickory nr. Broadway.
Holy Trinity, (E) Main nr. North, F. A. Kaehler, W. K. Hemsath.
Christus, (G) Broadway and Fox, F. H. Becker.
Atonement, (E) Eagle nr. Jefferson, P. Altpeter.
Concordia, (G) Northampton nr. Jefferson, W. C. Drach.
Redeemer, (E) Elmwood and Highland Av., S. G. Trexler.
Erloeser, (G) Doat and Bailey, F. C. Bambam.
Grace, (G) Rose and Carleton, J. Rechsteiner.
Grace, (E) South Buffalo, E. H. Boettger.
Holy Trinity, (S) Spring Street, E. F. Bergen.
St. John's Orphans' Home.
Home for Aged.
Louis Volz Mem. Hospital.
Martin Luther Sem.

Buffalo Lake, Minn.
Bauer, A.

Bullock, S. D.
Engelstad, S. N.

Bulverde, Tex.
Lembke, W. C.

Bulyea, Sask., Can.
Hvale, N. P. N.
Ullensvang, L. L.

Bunceton, Mo.
Mueller, J. H.

Bunker Hill, Kans.
Schultz, C. F.

Bunker Hill, Ill.
Guebert, A.

Burkburnett, Tex.
Holtzen, J.

Burkes Garden, Va.
Anderson, R. H.

Burkeville, Va.
Klemm, F. W.

Burkittsville, Md.
Erdman, H. C.

Burlington, Ia.
Appell, A.
Lesher, S. N.
Neumann, R., D.D.

Burlington, N. C.
Brown, T. S
Jeffcoat, H. W.

Burlington, N. J.
Mohr, H.

Burlington, Wash.
Rasmussen, L.

Burlington, Wis.
Schroeder, E.
Sieker, C. H.

Burnett, Wis.
Grothe, Alb.

Burnham, Pa.
Derr, R. V.
Ulrich, S. J.

Burnside, Ia.
Newman, S. H.

Burr, Neb.
Beckmann, W.

Burr Oak, Mich.
Noffze, P. C.

Burr Oak, Wis.
Herwig, W.

Burt, Ia.
Treskow, C. G.

Burt, N. Y.
Fickenscher, H. H.

Burton, Tex.
Hoefer, L.

Mueller, A.
Weber, H.
Butler, Ind.
Crouse, J. H.
Estell, T. A.
Butler, Pa.
Cronenwett, E., D.D.
Lenski, G. E.
Nicholas, J. R.
Oberly, F. C.
Roland, E. V.
Butler, Wis.
Brauer, H. E.
Butte, Mont.
Anderson, D. N.
Corneliusen, F. A.
Hudtloff, M.
Roegver, N. O.
Sahinen, M.
Butterfield, Minn.
Rumsch, W. C.
Butternut, Wis.
Finster, R.
Buxton, N. D.
Groenningen, T. J.
Halvorson, J. S.
Byers, Colo.
Hapeman, H. J.
Bynum, Tex.
Gaertner, H.
Byron, Minn.
Preus, J. C. K.
Thorsen, J. A.
Bryon, Neb.
Ramelow, H. F.
Schardt, Fr.
Schulz, G.
Vetter, F. H.
Bryon Center, N. Y.
Kuehner, Th.
Cabot, Pa.
Andree, Th.
Cadillac, Mich.
Bergman, G.
Griep, A. H.
Cadott, Wis.
Bubeck, K. C.
Knuf, W.
Cairo, Ill.
Dunlap, C. R.
Caldwell, Tex.
Baudler, M.
Caledonia, Mich.
Hueschen, A. W.
Caledonia, Minn.
Jeske, R.
Wein, H. J.
Caledonia, Wis.
Koch, F.
Calgary, Alta., Can.
Baetke, C.
Herzer, J. A.
Jann, F. H.
Mueller, A. J.
Stamm, G.
Thorsen, A. H.
Vaaler, A. J.
Calhoun, Wis.
Schoewe, G.
California, Mo.
Mueller, F. W.
Callender, Ia.
Gudmundsen, H.
Callensburg, Pa.
Howe, J. A.
Calumet, Mich.
Rautanen, W. B.
Romsdahl, S.
Calvary, Wis.
Pohley, J. G.

Cambria, Wis.
Pieper, G.
Cambridge, Ill.
Montan, N. O.
Cambridge, Md.
Ohlinger, C. T.
Cambridge, Mass.
Jacobson, H.
Little, Prof. W. H.
Soerensen, J.
Tulloss, R. E.
Cambridge, Minn.
Edblom, C. P.
Cambridge, O.
Doty, R. W.
Cambridge, Wis.
Halvorson, J. N.
Krostu, G. G.
Pankow, A.
Cambridge Springs, Pa.
Kunkleman, M. R.
Camden, Ind.
Drawbaugh, D. P.
Wachter, C. M.
Camden, N. J.
Brubaker, W. G.
Dietrich, O. F.
Gorr, Th.
Harding, W. H.
Hingkeldey, W. F.
Ludwig, Paul.
Paul, F. I.
Steinhauer, A. H.
Swank, C. P.
Teegen, F. T.
Wertz, H. M.
General Council.
General Council—
Trinity, (G) Stevens nr. Broadway, Th. Gorr.
Nazareth, (G) 1235 Kaighns Av., O. F. Dietrich.
Christ, (G) Sherman Av. nr. 29th St., W. F. Hingkeldey.
Epiphany, (E) 7th and Market Sts., H. M. Wertz.
Christ, (E) 7th and Florence Sts., A. H. Steinhauer.
Slavok, St. John's, L. Sanjek.
General Synod—
Grace, C. P. Swank.
Holy Trinity, W. G. Brubaker.
St. Paul's, W. H. Harding.
Cameron, Idaho.
Finke, G.
Cameron, S. C.
Oxner, J. W.
Cameron, Wis.
Motzkus, W.
Campbell, Minn.
Helmstetter, Fr.
Campbell, Neb.
Ahrens, E. Th.
Lunde, P. J.
Robbert, H. W.
Campbell Hill, Ill.
Hitzemann, E. F.
Kupfer, J.
Repke, Fr.
Campbellsport, Wis.
Appler, C.
Gutekunst, C.
Camp Chase, Ohio.
Klamfoth, E. G.
Camp Hill, Pa.
Weigle E. D., D.D.
Camrose, Alta., Can.
Bertermann, E. H.
Fatland, H. G.
Heiner, L.

Lavik, J. A.
Solheim, A.
Tietjen, H.
Canajoharie, N. Y.
Baum, W. M., Jr., D.D.
Canal Dover, O.
Ziegler, B. W.
Canal Fulton, O.
Mechling, C. E.
Canal Winchester, O.
Mueller, J. F.
Canastota, S. D.
Sauer, A.
Canby, Minn.
Bentz, G.
Hoel, O. H.
Michaelsen, C.
Moen, P.
Canby, Oreg.
Lock, O.
Cannon Falls, Minn.
Mattson, P. A., D.D.
Norlin, J. A.
Wichman, M. H.
Canon City, Col.
Harner, E.
Canonsburg, Pa.
Swinehart, O. E.
Canova, S. D.
Gebhart, F. W.
Kilian, H. A. F.
Spieler, F.
Canton, Mo.
Nachtigall, J.
Schierbaum, Wm.
Canton, O.
Besch, C. D.
Heilman, F.
Hering, W. M.
Meyer, L. F.
Schmucker, G. M.
Schoman, W. J.
Canton, S. D.
Rasmussen, H. E.
Toesland, N.
Augustana College.
Capac, Mich.
Guetzlaff, A. E.
Cape Girardeau, Mo.
Bernthal, Alb.
Lohmann, A. M.
Wilder, Aug.
Capron, Ill.
Johnson, W. A.
Carbondale, Pa.
Lucas, R.
Cardington, O.
Lauffer, M. F.
Carey, Ohio.
Spaid, E. Luther.
Carleton, Neb.
Voss. R. J.
Carlisle, Pa.
Brame, I. F.
Diffenderfer, G. M.
Steck, A. R., D.D.
Stock, H. B., D.D.
Carlos, Minn.
Siegel, P. F.
Carlstadt, N. J.
Rutzki, B.
Carlton, Minn.
Peterson, E. J.
Carlyle, Ill.
Burkhardt, M. O.
Schoenleber, J.
Carmel, Wis.
Hoeyum, J. O.
Carnegie, Pa.
Boyer, E. B.
Dittmer, E. F. A.

Caro, Mich.
Juengel, H.
Waschilewsky, P.
Caroline, Wis.
Wegner, R. I. F.
Carpenter, Ill.
Loose, J.
Carpio, N. D.
Rugland, J. G.
Swenson, O.
Carroll, Neb.
Sereres, N.
Carrollton, Ga.
Sox, D. A.
Carrollton, Mo.
Schmidt, J. F.
Carrollton, Ohio,
Lutz, J. R.
Carter, Wis.
Dokken, L. A.
Moerstad, E. O.
Cartaret, N. J.
Leonhardi, A.
Carthage, Ill.
Diehl, J.
Fjelsted, R.
Geissler, B.
Hill, W. K.
Hoover, H. D., Ph.D.
Rosenstengel, W., D.D.
Sundberg, C. A.
Webb, M. L.
Carthage College.
Carthage, S. D.
Carlstedt, C. A.
Cartwright, N. D.
Bodin, K. A.
Caruthers, Cal.
Hansen, H.
Carver, Minn.
Raedeke, H.
Rast, G.
Casey, Ia.
Starke, F.
Cascade, Mo.
Wagner, M. L.
Cascade, Wis.
Halboth, J. W.
Cashton, Wis.
Eikjarud, A. H.
Casper, Wyo.
Cromer, J. M., D.D.
Casselton, N. D.
Groth, E. H.
Cass Lake, Minn.
Jerdee, L. J.
Nuoffer, H. A.
Casstown, O.
Pryor, F. M.
Castalia, Ia.
Harms, W. A.
Castalia, O.
Berlin, A.
Castle Rock, Wash.
Rhode, W.
Castle Shannon, Pa.
Burry, L. O.
Castleton, N. Y.
Gueldenapfel, C. M.
Leddin, F.
Castlewood, S. D.
Hellbusch, W. C.
Castor, Alta., Can.
Scheffler, A.
Castroville, Tex.
Kralik, W.
Cataba, S. C.
Lail, R.
Catasauqua, Pa.
Lambert, J. F.
Sandt, W. C.
Catawissa, Pa.
Myers, U., D.D.
Sandt, J. H.
Cavalier, N. D.
Wohlfeil, F.
Cazadero, Cal.
Tollefson, J. E.
Cecil, Wis.
Schuetz, L.
Cedar Bluffs, Neb.
Daberkow, F. W.
Cedarburg, Wis.
Lange, W. A.
Strassburger, E. G.
Tiemann, H. F.
Cedar Creek, Neb.
Huebner, J.
Cedar Falls, Ia.
Christiansen, J. F.
Holst, J. A.
Proevensen, E.
Wiederanders, C. A.
Cedar Rapids, Ia.
Deckmann, J.
Fjellman, G. A.
Jessup, E. C.
Simon, J. O.
Cedar Rapids, Neb.
Neemann, H. C.
Celina, O.
Reitz, F.
Center City, Minn.
Oslund, J. E.
Stenborg, G. A.
Center Hall, Pa.
Kurtz, D. S.
Center Square, Pa.
Haworth, F. F.
Centerville, Ia.
Landell, O. A.
Centerville, Mich.
Rupprecht, O. J. M.
Centerville, R. I.
Herenius, A. M. L.
Centerville, S. D.
Ford, J. H.
Schamber, J. A.
Skarpness, J. J.
Central Bridge, N. Y.
Ketner, G. J. W.
Centralia, Ill.
Hussmann, W. G.
Central Butte.
Bruss, A.
Centuria, Wis.
Keturakat, W.
Risvold, O.
Cereal, Alta., Can.
Westphal, M. J.
Ceres, Va.
Deal, J. F.
Ceylon, Minn.
Guetzlaff, A. W.
Chadron, Neb.
Stough, J. H., Ph.D.
Chadwick, Ill.
Baer, P. C.
Braun, H.
Chaffee, Mo.
Kunzmann, A. E.
Chambers, Neb.
Grosse, A. H.
Chamberlain, S. D.
Friedrichsen, C. E.
Chambersburg, Pa.
Kump, W. S.
Nicholas, J. C.
Potts, A. D., Ph.D.
Thomas, T. B.
Champaign, Ill.
Hartmann, W.
Heibert, F. B.
Johanning, C. F. J.
Stiegmeyer, G.
Champion, Neb.
Moeller, A. J.
Chanbery, Sask., Can.
Langeli, T. J.
Chandlers Valley, Pa.
Carlstroem, J. A.
Chandlerville, Ill.
Diedrich, C. W.
Chapel Hill, Tex.
Rapp, G.
Chapin, Ill.
Deterding, J.
Sieving, J. H. F.
Chapin, S. C.
Cromer, J. L.
Pence, M. L.
Chapman, Kan.
Hall, H. H., D.D.
Heisey, I. B.
Koogle, H. A.
Chariton, Ia.
Carlson, F. A.
Charleroi, Pa.
Bastian, C. P.
Body, J.
Charles City, Ia.
Caselmann, E. H.
Charleston, Okla.
Beck, A.
Charleston, S. C.
Black, H. J.
Gongaware, G. J.
Mueller, W. A. C., D.D.
Scherer, Prof. M. G., D.D.
Seagle, H. L.
Charleston, W. Va.
Frincke, C. J. T.
Burry, L. H.
Charlotte, Ill.
Hahn, A. A.
Charlotte, Ia.
Jobst, C.
Charlotte, N. C.
Bernheim, G. D., D.D.
Crigler, J. F.
King, C. B., D.D.
McDavid, J.
Miller, C. B.
Patterson, R. S., D.D.
Thompson, O.
Charlotte Hall, Md.
Witte, E. L.
Charlottesville, Va.
Lindemeyer, O. W.
Charlson, N. D.
Buckneberg, I.
Kauth, M. C.
Skonhovd, M.
Charter Oak, Ia.
Amstein, A.
Runge, C.
Wolfram, Th. R.
Chase, Kan.
Ruff, W. F. J.
Chaseburg, Wis.
Palechek, E. H.
Chaska, Minn.
Rehwalt, W.
Chatfield, Minn.
Schaar, F. W.
Chatfield, O.
Dornbirer, P.
Chatham, Ill.
Pieper, Prof. R.
Chatham, N. Y.
Riethmiller, W. L. B.
Chattanooga, Tenn.
Schaeffer, H. B.

Chauvin, Alta., Can.
Groenen, O. E.
Chebanse, Ill.
Seehausen, F. W.
Cheboygan, Mich.
Heinecke, L. G.
Chehalis, Wash.
Knoll, C. F., Ph.D.
Chelsea, Mich.
Thieme, E.
Cheney, Kan.
Busse, F.
Chenoa, Ill.
Lorch J. F.
Mennicke, C. G.
Cherryville, N. C.
Wessinger, B. D.
Cherryville, Pa.
Kunkle, G. G.
Chesaning, Mich.
Bickel, F.
Roeckle, J. J.
Chester, Ill.
Behrens, W. H.
Erdman, G.
Gensichen, F.
Chester, Neb.
Schulze, F. W.
Chester, Pa.
Hauser, J. W.
Chester, S. D.
Schornack, P.
Chesterfield, Mo.
Foerster, F.
Chesterton, Ind.
Gustafson, C. E.
Chestnut, Ill.
Eberhardt, C. A.
Chetek, Wis.
Heyer, H. A.
Lund, H.
Chewelah, Wash.
Lechband, W.
Cheyenne, Wyo.
Frese, F.
Holmberg, S. P.
Cheyenne Wells, Colo.
Grunwald, F. W.
Chicago, Ill.
Albert, Th.
Alvestad, T. G.
Anda, A. C.
Andersen, A. V.
Arendt, A. J.
Bartling, Adolph.
Baumgaertner, J. E., Jr.
Bengston, C. O.
Bergquist, C. E.
Birkelund, J. R.
Blichfeld, F.
Block, J.
Boester, H.
Bonander, F. A.
Both, A. H. C.
Boyer, M. C., D.D.
Braafladt, L. H.
Bramkamp, J. M., D.D.
Braun, L. F.
Brandelle, J. N.
Breitenbach, J. W.
Bressler, J. W.
Buch, W. F.
Buchroth, C. F.
Buenger, A. J.
Burgdorf, Aug.
Burhenn, W.
Christenson, C.
Dan, A.
Davy, D. A.
Derr, C. E.
Dolbeer, E. C.
Dorf, A. T.
Dornblaser, T. F., D.D.
Doeving, C.
Edgren, A.
Ellefson, E. M.
Eliassen, Jno. A.
Elliot, G. A.
Fahner, R.
Fandrey, G. A.
Feiertag, J. T.
Fors, A. P., D.D.
Frederking, A.
Fretheim, M. E.
Fuelling, M.
Gahl, W.
Ganske, W.
Georgi, C. G.
Gjelseth, C. H.
Graupner, J. P.
Grotheer, L. A. R.
Gullixon, G. A.
Haake, H.
Haberland, M. E.
Hadley, N. J.
Haertel, E F.
Hammer, L. O.
Hanson, H. A.
Harrisville, L.
Haserodt, E. V.
Haugen, C.
Hegstrom, V. H., Ph.D.
Heiman, E. N.
Heinemann, Prof. E.
Helsem, C. J.
Herman, L. A.
Hess, M.
Hesson, A. J.
Hinderlie, J. A. M.
Hintz, B.
Hoelter, E.
Hoffsten, C. E.
Hogshead, L.
Holman, H. J.
Hunt, J. R. E.
Iversen, A.
Jesperson, J.
Johnson, C. J.
Johnson, P. A.
Jonson, E. K.
Kabele, Geo. P.
Kaellstroem, P. J.
Kaitschuck, A.
Kaub, A. H.
Kauffman, S. G., D.D.
Kaufmann, H.
Kegley, C. R. W.
Kittilsby, P. A.
Kleist, F.
Knudten, C.
Koschke, D.
Kowert, H.
Kuring, A.
Landin, J. A. S.
Leas, J. A.
Leeb, F. C.
Lentz, A. P.
Lichner, S.
Lindvall, C. A.
List, J. em.
Lottich, G. P.
Luecke, P.
Lussky, A. W.
Mahnke, F. W.
McConnell, D. L.
Merbitz, F. P.
Meyer, J. H.
Miessler, F. G.
Mlotkowski, S.
Moe, L.
Moldstad, J. A.
Mueller, H. K.
Mueller, J. E. A.
Mueller, W. L.
Mundahl, O. J.
Nelson, A. N.
Nelson, G.
Nelson, Oscar.
Nesvig, M. L.
Nielson, P. F.
Nuetzel, J. G.
Nygaard, J. R.
Oden, E. M. J.
Oefstedal, A.
Ohslund, G. S.
Olszar, J.
Paulus, C. E.
Pearson, S.
Pedersen, L.
Peterson, P.
Pfiug, H. L.
Pfotenhauer, F.
Preus, H. A.
Purn, O.
Ranseen, M. C., D.D.
Rasmussen, E.
Razokas, J. J.
Reinke, A. E.
Reinke, A. L.
Reinke, E.
Ries, L.
Rudisill, E. S.
Sauer, P.
Schlechte, Aug.
Schlerf, K. G.
Schmidt, Karl.
Schmidtke, L.
Schnirch, R.
Schoenbeck, H. C.
Schuessler, G.
Schultz, S.
Seibert, J. F.
Siemon, Th. F.
Sievers, F.
Simonsen, J.
Smith, E. T.
Smith, R. L.
Smrcka, Thos.
Somora, Jan.
Stark, G. K.
Steinhoff, H. C.
Steinmeyer, W.
Streufert, F. C.
Succop, H. H.
Tallakson, S. L.
Tappenbeck, Ed.
Thieme, Fr.
Thompson, T. C.
Tiller, C. E.
Torell, J.
Uhlig, N. P.
Vang, Chr. S.
Wahlstrom, M., Ph.D.
Wangerin, Alb. D.
Webber, G. R.
Werhahn, H. F.
Werfelmann, E.
Wheeler, W. E.
Wiederaenders, C. E.
Wunderlich, A.
Yarger, H. L., D.D.
Ylvisaker, N. M.
Younggren, J. J.

General Council—
Atonement, (E) 70th and Laflin Sts., T. Albert.
Epiphany, (E) Sacramento Boul. and Lexington Av., C. R. W. Kegley.
Grace, (E) 70th St. and Union Av., O. Nelson.

Holy Trinity, (E) Addison St. and Maple Sq. Av., vacant.
Redeemer, (E) Chicago and Lockwood Avs., J. R. E. Hunt.
St. Luke's, (E) N. Francisco and Schubert Avs., M. E. Haberland.
St. James', (E) Wrightwood Av. and Drake, A. P. Lentz.
St. Mark's, (E) Clark and Addison Av.
St. Matthew's, (E) Van Buren St. and S. Kilburn Av., G. R. Webber.
St. John's, (E) Ind. Av. So. of 61st.
St. Peter's, (E) N. Spaulding Av. and LeMoyne St., A. J. Arendt.
Wicker Park, (E) N. Hoyne Av. and LeMoyne St., A. C. Anda.
Bethel, (E) Greenwood and Rosedale Avs., O. Purn.
Concordia, (SE) N. Seeley and Byron Av., A. N. Nelson.
Ebenezer, (S) Paulina St. and Foster Av., E. K. Jonson.
Immanuel, (S) Sedgwick and Hobbie Sts., P. Peterson.
Immanuel, (S) Lake St. Evanston, P. Andreen.
Irving Park, (S) Syracuse nr. Irving Pk. Blv., J. Oden.
Messiah, (E) School St. and Seminary Av., G. A. Elliot.
St. Johannes, (S) Spaulding and Barry Avs., L. A. Herman.
Trinity, (S) Barry and Seminary Avs., G. Nelson.
Zion, (S) Highwood.
Augustana, (S) Kimbark and 54th St., V. H. Hegstrom.
Betania, (S) Houston Av. and 91st St., F. A. Engstrand.
Bethel, (S) Peoria and 62d St., A. P. Fors.
Bethesda, (S) Ave. L. and 101st St., C. J. Johnson.
Bethlehem, (S) 58th St. and 5th Av., G. S. Ohslund.
Capernaum, (S) 91st Pl. and Cottage Grove Av., F. A. Engstrand.
Ebenezer, (S) 88th and Havard Av.
Elim, (S) 103d and Forest Av., G. K. Stark.
Gustaf Adolf, (S) Drexel Av. nr. 75th, J. N. Brandelle.
Immanuel, (S) Chicago Heights, vacant.
Lebanon, (S) Homer St. and Lamon Av., E. T. Smith.
Messias, (S) 67th Boul. and S. Hermitage Av., F. A. Bonander.
Salem, (S) 2815 Princeton Av., C. E. Hoffsten.
Siloa, (S) Blue Island.
St. Matthew's, (S&E) 80th St. and Aberdeen Av., C. J. Johnson.
St. Paul's, (S&E) W. Ohio St. and Lawler Av., P. A. Johnson.
Tabor, (S) 80th St. and Escanaba Av., J. A. Landin.
Tabor, (S) Harvey, G. K. Stark.
Eng. Mission, (E) 69th St. Hall.
Augustana, (S) Berwyn, J. G. Dahlberg.
Emmaus, (S) LaGrange, C. Christenson.
Gethsemane, (S) N. May and Huron Sts., C. O. Bengston.
Libanon, (S) Hegewisch, J. N. Brandelle.
Maywood, (S) 8th Av. N. nr. Lake.
Messias, (S) N. Waller and Iowa St., J. J. Younggren.
Nebo, (S) 58th Ave. and Byron St., M. C. Ranseen.
Saron, (S) Shakespere Ave. and Richmond St., C. Christenson.
St. Paul's, (S) Ontario St. and 50th Ct.
Zion, (S) S. Irving nr. 23d, C. A. Lindvall.

General Synod—
Grace, Belden Av. and Larrabee St.
Ravenswood, Sunnyside Av., nr. Lyman Av., S. S. Kauffman.
Immanuel, 43d St. & Champlain Av., C. E. Paulus.
Rogers Park, Morse Av. and Paulina St., N. J. Hadley.
Calvary, N. Keeler and Berteau Avs., J. M. Bramkamp.
People's, 110th and State Sts., G. P. Kabele.
Unity, Balmoral and Magnolia Avs., D. A. Davy.
Hope, N. Monticello Av. and Iowa St., E. C. Dolbeer.
Augsburg, 73d St. and Wabash Av., W. E. Wheeler.
Christ's, Spaulding and Wilson Avs., G. P. Lottich.
Ascension, N. Lincoln St. and Cornelia Av., C. E. Derr.
Advent, N. Karlov and Kamerling Avs., W. F. Buch.
Mt. Zion, 1120 W. 79th St., D. L. McConnell.
Bethany, 2239 Lunt Av., R. L. Smith.
Our Saviour's, 138th St. and Wabash Av., J. W. Bressler.
St. Simon's, (G&E) Spaulding and Pierce Avs., C. W. Knudten.
Bethel, (G&E) S. Keeler and West End Avs., A. Kaitschuck.
Tabor, (G&E) 53d St. and Maplewood Av., C. G. Georgi.
St. Paul's, (G&E) Lawler and Dickens Avs., L. Ries.
Trinity, (G) 8611 Exchange Av., F. Werhahn.
St. Paul's, Evanston, L. W. Walter.
Trinity, Chicago Heights, J. B. Swope.
Gethsemane, Cicero, W. A. Kiser.
St. Peter's, (G&E) Forest Park, B. Lederer.
St. John's, (G) Argyle and Laramie Avs., J. Block.
St. Stephen's, (E) 4348 Drummond Pl., E. S. Rudisill.
St. Luke's, Park Ridge, W. D. Spangler.

Joint Synod of Ohio—
Grace, 61st St. and S. Marshfield Av., D. Kosche.
Trinity, 100 St. and Beverly Av., H. Kaufmann.
Zion, 91st St. and Escanaba Av., A. Steinmeyer.

Missouri Synod—
St. Paul, La Salle Av. and Goethe St., J. E. Baumgaertner.
St. Jacob, Garfield and Fremont Sts., K. Schmidt.
St. Luke, Belmont and Greenview Avs., J. E. A. Mueller.
St. Philip, Lawrence and Oakley Avs., W. Ganske.
St. John, Hoyne and W. Walton Sts., H. Succup and P. Sauer.
Bethlehem, Paulina and McReynolds Sts., E. and A. Reinke.
Bethania, Cortez and Rockwell Sts., A. Burgdorf.
Emmaus, California Av. and Walnut St., M. Fuelling.
Christ, Richmond St. and McLean Av., E. Werfelmann.
Jehovah, Belden Av. nr. Ridgeway Av., A. W. Lussky.
Concordia, Belmont nr. Elston Av., A. Reinke.
Tobar, Sunnyside and Drake Avs., A. D. Wangerin.
Bethel, Hirsch and Springfield, L. Schmidtke.
St. John, Montrose Av. and N. 50th St., P. Luecke.
Trinity, N. Major Av. nr. Benden Av., F. Mietzler.
St. Paul, Austin, Menard Av. and Iowa St., A. Bartling.
Immanuel, Ashland Blvd. nr. 12th St., L. and E. Hoelter.
Zion, W. 19th and Johnson Sts., A. Kuring.
St. Matthew, Hoyne Av. and W. 21st St., T. Siemon.
St. Mark, S. Calif. Av. and 23d St., F. W. Mahnke.
Ebenezer, S. Harding Av. and W. 13th St., D. Gahl.
Grace, Karlov and 28th Sts., H. Boester.
Redeemer, 50th Av. and W. 23d St., L. Millies.
Trinity, W. 31st St. and Lowe Av., A. Both.
St. Peter, S. Dearborn nr. 39th St., F. P. Merbitz.
St. Martin, 51st St. and S. Marshfield Av., F. C. Leeb.
Cross, S. Racine Av. and 31st Pl., H. Haake.
St. Andrew, 37th and Honore Sts., H. L. Pflug.

Peace, 43d and Calif. Sts., F. C. Streufert.
Gethsemane, 49th and Dearborn Sts., J. G. Nuetzel.
St. Stephen, 65th and Peoria Sts., A. J. Buenger.
Golgatha, 6525 S. Lincoln St., W. C. Mueller.
St. Paul, Dorchester Av. nr. 76th St., A. Frederking.
Zion, Winston Av. and 99th St., E. Tappenbeck.
Bethlehem, 103d St. and Av. H., A. Thieme.
Immanuel, 9031 Houston Av., F. Sievers.
Zion, 113th St. and Edbrook Av., B. Hintz.
Trinity, Houston Av., Hegewisch, A. Wagner.
St. Paul, Riverdale, Dalton, H. Wind.
Christ, (E) N. Hoyne Av. and Augusta St., E. F. Haertel.
Our Redeemer, (E) Princeton Av. and 60th Pl., G. Schuessler.
Our Saviour, (E) 1401 Fairfield Av., N. P. Uhlig.
Bethany, (E) Magnolia and Thorndale Avs., K. Schlerf.
Trinity, (E) 64th Av. and Erie St., J. M. Bailey.
St. Paul's, (E) Cuyler Av. and Lincoln St., W. C. Steinhoff and H. Kaub.
Zions, (Slov.) 1450 W. Huron St., P. J. Somara.
Holy Cross, (Pol.) Fullerton and Campbell Avs., S. Mlotkowski.
Zions, (Let.) 1135 Marshfield Av., C. F. Buchroth.
Zions (Lith.) 3525 Emerald Av., J. D. Razokas.
Danish in America Synod—
Trinity, Francisco Av. and Cortez St., A. V. Andersen.
St. Ansgars, 1637 N. Washtenaw Av., M. E. Blichfeld.
St. Stephen, Vincennes Av. and 64th St., A. Dan.
Ebenezer, Rockwell St. and Wabansia Av., L. Pedersen.
Golgatha, 5931 S. Morgan St., P. Nielsen.
Gethsemane, 2624 N. Fairfield Av., P. Nielsen.
Zion, N. Kohn Av. and Cortland St., J. Simonsen.
German Iowa Synod—
St. Stephen's, 57th and Sangamon Sts., G. A. Faudrey.
Trinity, Ada St. nr. W. Chicago Av., R. Fahner.
St. Paul's, Forest Park, G. Groenlund.
Hauges Norwegian Synod—
St. Paul's, Washtenaw Av. and Hears St., L. Harrisville.
Trinity, Wabansia Av. and Richmond St., H. A. Hanson.
Ebenezer, 71st and Aberdeen Sts., O. J. Mundahl.
Elim, Whipple and Byron Sts., E. Rasmussen.
Irving Park, 49th and Bernice Avs., E. Rasmussen.
Immanuel, Maplewood Av. and Cherry Pl., T. J. Alvestad.
Hauges, Wabansia Av. and N. Central Park Av., N. L. Nesvig.
Norwegian in America Synod—
Lakeview, Roscoe and Osgood Sts., C. Haugen.
Our Saviour, May and Erie Sts., N. M. Ylvisaker.
First, Fullerton and Ballou Sts., L. Moe.
St. Paul's, 2219 W. North Av., G. A. Gullixon.
St. John's, Cortez and Richmond Sts., S. L. Tallakson.
St. Mark's, Tripp and Wabansia Avs., J. A. Moldstadt.
Irving Park, Monticello nr. Elston Av., M. E. Fetheim.
St. Luke's, 5916 Rice St., H. A. Preus.
United Norwegian Synod—
Zion, Belden and Lawndale Avs., C. Vang.
Bethel, Humboldt Blvd and Dickens Av., C. E. Tiller.
Bethlehem, Iowa and Springfield Av., H. J. Holman.
Moreland, Lawler Av. and Ferdinand St., T. C. Thompson.
Timothy, N. Kildare and Dickens Sts., J. A. Hinderlie.
Our Saviour, Laramie and Berteau Avs., E. Ellenfson.
Nazareth, Yale and 118th Sts., West Pullman, C. H. Gelseth.
Trinity, Burnham and 80th Sts., So. Chicago, C. H. Gelseth.
Jewish Mission, 1261 S. Halstead St., E. M. Heiman.
Augustana Central Home.
Augustana Home, Aged.
Augustana Hospital.
Danish Old P. Home.
Danish Orphanage.
Danish Old P. Home.
Deaconess Motherhouse.
Ev. Luth. Child. Home.
Ev. Luth. Receiv. Home.
Imm. Women's Home.
Luther Institute.
Norwg. Lu. Chil. Home.
Norwg. Lu. Orph. Home.
Norwg. Lu. Deac. Home.
Norwg. Lu. Deac. Hosp.
Passavant Hospital.
Swed. Luth. Miss. Home.
Ulich Luth. Orph. Home.

Chicago Heights, Ill.
Bauer, G.
Swope, J. B.

Chicago Junction, O.
Michelfelder, S. C.

Chico, Col.
Schmidtke, P. A.

Chicora, Pa.
Barnett, C. W.
Brecht, C. F., Jr.

Chillicothe, O.
Laughbaum, J. A.

China Grove, N. C.
Brown, C. A.
Riser, W. H.
Wessinger, J. S.

Chinook, Mont.
Jordan, A.

Chippewa Falls, Wis.
Lea, A. P.
Opseth, O. A.
Schrein, B. H.

Chisago City, Minn.
Slaett, C. E.
Bethesda Old People's Home.

Christine, N. D.
Lunde, A. M.

Churchbridge, Sask., Can.
Guttormsson, G.

Church's Ferry, N. D.
McConnell, C. Luther.
Raftshol, K. O.
Steen, P.

Churchville, Va.
Shuey, G. E.
Tise, J. M.

Cicero, Ill.
Kiser, W. A.
Millies, L. J. C.

Cicero, Ind.
Smith, M. L.

Cincinnati, O.
Baade, M. C.
Benzin, W. F.
Fleiner, C. F..
Goetz, R.
Kapp, J. W., D.D.
Kroencke, F.
Moellering, Th.
Ninke, O. W.
Schoenwandt, Chr.
Schulz, P.
Steinfurth, A. W.
General Synod—
First Church, Race and 12th Sts., J. W. Kapp.
St. Paul's, Cook and Draper Sts., A. W. Steinfurth.
Walnut Hills, Stanton Av. and Locust St., vacant.
Joint Synod of Ohio—
Church of the Cross, Ravine and Volkert Sts., W. F. Benzin.
Missouri Synod—
St. Paul's, 5428 Madison Rd., M. C. Baade.
Trinity, 1524 Race St., T. Moellering.
Emmaus, John St. and Bauer Av., P. Schulz.
Church of Our Saviour, Williams and Elsemere Avs., S. Norwood, F. Kroencke.
Grace, Harrison Av., Cheviot, R. Goetz.

Circle, Mont.
Gravdal, A. J.

Circleville, O.
Troutman, G. J.

Cisco, Tex.
Neumann, C. A.

Cissna Park, Ill.
Bode, H.
Engelbrecht, W.
Meyer, F. A. C.

Clan Williams, Man., Can.
Vangstad, S. O.

Clara City, Minn.
Hafermann, M.

Clare, Mich.
Waidelich, C. W.

Claremont, Ill.
Hamrick, C. F.

Claremont, Minn.
Malkow, C. F.

Claremont, N. C.
Carpenter, R. M.
Wise, W. D.
Clarence Center, N. Y.
Koenig, H.
Schettler, G. E.
Claredon, Tex.
Dierker, E. J.
Clarinda, Ia.
Jaebker, C. H.
Nieting, O.
Clarion, Pa.
Arnold, J.
Clarissa, Minn.
Ohslund, N.
Clark, S. D.
Haugland, A.
Clarksburg, W. Va.
Heuser, W. S.
Clarkfield, Minn.
Storaasli, O. T.
Valberg, E. D.
Clarkston, Wash.
Holm, N. J.
Clatonia, Neb.
Monhardt, E. C.
Clay Center, Kan.
Jacob, J. H. W.
Jacobson, J. A.
Reininga, J. U.
Clayton, Ill.
Dautenhahn, E. A.
Stieg, E. C.
Clayton, Mo.
Brockmann, F.
Luessenhop, R.
Wagner, P. E.
Clayton Center, Ia.
Athenstaedt, F.
Clearbrook, Minn.
Chilgren, H. S.
Nesseth, G. P.
Clearfield, Pa.
Allenbach, C. R.
Clear Lake, Ia.
Jensen, C. C. A.
Stenby, S. M.
Clear Spring, Md.
Diehl, W. K.
Clearville, Pa.
Slonaker, W. G.
Clearwater, Neb.
Neben, Fr.
Cleburne, Kan.
Haterius, C. J. E.
Swedish Orphanage.
Clermont, Ia.
Hjortholm, C. H.
Cleveland, O.
Albert, R. A.
Auping, W. A. W.
Brandes, H. F. W.
Becker, A. O.
Birk, I. C.
Bossart, F. P.
Bunge, W. H.
Decker, F.
Dingeldey, J. P. em.
Dobberstein, E. A.
Doctor, W. F.
Ernsberger, H. B.
Eyler, G.
Gotsch, Geo.
Grey, L. G.
Havice, M. H.
Hoffman, K. E.
Ilse, M.
Jarosi, Alex.
Keller, F. J., Jr.
Kleinhans, P.
Koch, C. F. G.
Kohler, C. S.
Long, R. G.
Mautz, S. W.
Miller, C. D.
Morhart, C. C.
Ortmann, T. C.
Pieper, F.
Ruzsa, S.
Sauer, H.
Schurdel, Th.
Schwan, P.
Smith, L. J.
Stein, G.
Stroem, O. A.
Ter Vehn, H. C.
Wagner, A. M.
Wefel, J. H.
Weseloh, H.
Will, F. L.
Witte, J. H.
Zorn, C. M.
General Council—
Bethlehem, Vacant.
First, (E) 1941 E. 105th, C. D. Miller.
Emmaus, (E) Mapledale Av. and W. 36th St., R. A. Albert.
Salem, E. 121st St. and Hamlin Av., H. C. Ter Vehn.
First Hungarian, 8021 Rawlings Av., S. Ruzsa.
General Synod—
Christian Endeavor Memorial, Cedar Av., S. E., and E. 73d St., F. L. Will.
Bethany, Willard Av., N. W., and W. 89th St., A. O. Becker.
Calvary, Adams Av., N. E., and E. 105th St., H. B. Ernsberger.
Lakewood, Detroit and Hall Avs., M. H. Havice.
St. James, Hayden Av. Mission, I. C. Birk.
Joint Synod of Ohio—
Hope, Olivet Av. and Parkwood Drive, A. M. Wagner.
Martin Luther, Madison Av. and W. 89th St., S. W. Mautz.
Peace, Waterman Av. and E. 65th St.
Missouri Synod—
St. Andrew's, 8915 Miles Park Av., S. E., W. A. W. Auping.
Pilgrim, Lakewood, Detroit and Manor Park, P. G. Kenreich.
Unity, 4154 Pearl Rd., G. Long.
Redeemer, W. 30th and Walton Av., S. W., C. C. Morhart.
Grace, 55th and Lexington Sts., J. H. Witte.
St. Mark's, Pearl Rd. and Ardmore St., H. F. W. Brandes.
Concordia, Union and 112th Sts., W. F. Doctor.
St. Matthew, Scranton St. and Meyer Av., G. Eyler.
St. Peter, 2424 E. 19th St., G. Gotsch.
St. Johannes, E. 159th St. nr. Holmes St., M. Ilse.
Christ, W. 43d and Robert Sts., F. J. Keller.
Bethlehem, Garfield Av. and E. 103d St., P. Kleinhans.
St. Paul, Lakewood, 1419 Lakeland Av.
Trinity, W. 30th and Keene Sts., F. Pieper.
St. Luke, W. 85th and Sauer Sts., H. C. Sauer.
Zion, Prospect and E. 30th Sts., T. F. Schurdel.
St. Paul, E. 55th and Spencer Sts., P. Schwan.
St. Johannes, Cable Av. nr. Broadway, J. H. Wefel.
Immanuel, Saratoga Rd. and Seymour St., H. Weseloh.
Grace, 55th and Lexington Sts., J. H. Witte.
Holy Trinity, (Slov.) 2508 E. 20th St., L. A. Jarosi.
St. Peter and St. Paul, (Slov.) Lakewood, Quail Av. and Thrash St.
Augsburg, (Slov.) 2134 W. 14th St.
German Iowa Synod—
St. Paul's, Elton and Dudley Sts., W. E. Bunge.
Norwegian in America Synod—
Church of Our Saviour, 1433 W. 57th St., O. A. Stroem.
Clifford, Ont., Can.
Kutter, J.
Clifford, N. D.
Malkewik, O. J.
Turmo, A.
Turmo, O.
Clifton, Kan.
Granere, C. F.
Norden, A. A.
Clifton, Tex.
Bewie, W. H.
Lerud, Th.
Clifton College.
Climax, Minn.
Bergh, O. N.
Clinton, Ia.
Goetke, P.
Fritschel, Prof. J.
Hueter, Prof. M.
Knappe, Prof. W.
Kuhlman, Prof. H.
Leamer, J. S.
Lutz, A. H.
Odell, C.
Richter, F., D.D.
Wartburg College.
Clinton, Minn.
Knutson, K.
Sumstad, K.
Clinton, Okla.
Werning, J. A. H.
Clinton, Wis.
Guebert, M. L.
Peterson, John.
Clintonville, Wis.
Maack, H., Jr.
Moench, L. W.
Schmidt, R. A.
Clitherall, Minn.
Moen, T.
Cloquet, Minn.
Olson, F. E.
Roan, T. T.
Closter, N. J.
Oehlschlaeger, C. J.
Clyde, O.
Pflueger, A.
Clyman, Wis.
Groth, O. A.

Coal City, Ill.
Meyer, Em.
Coalridge, Mont.
Mengers, C. C.
Coatesville, Pa.
Bucher, W. J.
Heim, G. R.
Coatsburg, Ill.
Zeilinger, A. H.
Cobleskill, N. Y.
Baum, F. J.
Empie, A. R.
Coeur, d'Alene, Idaho.
Fosmark, C. M.
Schneppe, E.
Coeur d'Alene College.
Coeymans, N. Y.
Palleske, Th.
Coffeyville, Kan.
Strasen, P. L. G.
Cohagen, Mont.
Azoo, G.
Cohocton, N. Y.
Flierl, J.
Kauffmann, H.
Cochrane, Wis.
Bradtke, G.
Cokato, Minn.
Bar, C. A.
Johnson, S.
Melin, A.
Colburn, Ind.
Stroup, B. L.
Colby, Wis.
Behrendt, A.
Hartenstein, C.
Coldwater, Mich.
Felten, E. H.
Coldwater, O.
Brobst, H. N.
Cole Camp, Mo.
Bunge, Chr.
Matuschka, F. W. G.
Meyries, A.
Niermann, C.
Roerig, W. H.
Schoppe, F.
Schroeder, C. B.
Coleman, Wis.
Wojahn, W.
Colfax, Cal.
Engel, J. H.
Colfax, Wis.
Mikaelson, J. M.
Saetveit, T.
Wikre, N. E.
Colgate, Sask., Can.
Schroeder, W. J.
College Point, N. Y.
Ebendick, A., Sr.
Halfmann, A. H.
Holls, M. F.
Bethlehem Orphanage.
College View, Neb.
Guelker, G.
Collinsville, Ill.
Gemmingen, H. v.
Klein, H. A.
Ploneit, M.
Collinswood, N. J.
Eyler, C. A.
Pearson, P. H.
Cologne, Minn.
Lindsten, G. E.
Rehwaldt, A.
Coloma, Wis.
Reu, J. W.
Colome, S. D.
Brenner, F.
Schupmann, G.
Colorado Springs, Col.
Finkbeiner, J. W., D.D.
Hedstrom, A. R.
Luessenhop, O.
Wolf, R. B.
General Council—
Swedish Lutheran, Spence and Bijou Sts., A. R. Hedstrom.
General Synod—
First Church, Weber and Platte Avs., R. B. Wolf.
Missouri Synod—
Emmanuel, Boulder and Wahsatch Sts., O. Luessenhop.
Colton, Oreg.
Renhard, C. J.
Colton, S. D.
Wigdahl, G. O.
Columbia, Ill.
Groerich, G.
Columbia, Pa.
Engelken, H.
Genszler, G. W.
Miller, E. G., D.D.
Columbia, S. C.
Cronk, E. C.
Efird, J. K.
Freed, C. A., D.D.
Greever, W. H., D.D.
Hartwig, T. G.
Horine, J. W.
Kreps, M. O. J.
McCullough, H. A.
Miller, L. G. M., D.D.
Rygh, G. T.
Sligh, J. A., D.D.
Seegers, J. C., D.D.
Schuette, W. E.
Voigt, A. G., D.D.,LL.D.
Theol. Seminary.
Columbia, S. D.
Meyer, J.
Columbia City, Ind.
Grimm, W. A. F.
Hoshour, E. E.
Jungkuntz, H.
Columbiana, O.
Fischer, C. D.
Sponseller, J. F.
Columbus, Ind.
Firnhaber, K.
Harsh, G. E.
Strohe, F. von.
Wambsganss, Fr.
Columbus, Neb.
Denninger, E.
Dirks, J. H.
Miessler, G. F. F.
Mueller, G. F. F., D.D.
Neumaerker, R.
Columbus, O.
Ackermann, C., Ph.D.
Bohn, E. W.
Busch, Prof. K. G.
Dornbirer, A. H.
Gohdes, C. B.
Golladay, R. E.
Harley, W. N.
Hein, C. C.
Holl, A. J.
Lenski, Prof. R. C.
Long, S. C.
Lose, G. W.
Mackensen, Prof. P. J.
Mees, Otto.
Mees, Prof. Th., Ph.D.
Melcher, H.
Pfeiffer, Prof. E., D.D.
Pflueger, C. W.
Schiff, A. C.
Schmitt, R. V.
Schneider, J. N.
Schodde, Prof. G. H., Ph.D.
Schuette, C. H. L., D.D.
Schuh, F. O.
Sheatsley, J.
Stellhorn, E. F. W.
Stellhorn, Prof. W. F., D.D.
Wenrich, J. M.
Young, D. B.
General Council—
First, Main and 22d Sts., A. J. Holl.
General Synod—
Immanuel, N. Monroe, bet. Mt. Vernon Av. and Long St., D. B. Young.
Joint Synod of Ohio—
Trinity, Third and Fulton Sts., C. C. Hein.
Grace, Oakwood and Fulton Sts., R. Golladay.
St. Mark's, Fifth Av. and Dennison St., A. Schiff.
St. Matthew's, Martin St., W. Harley.
Christ, Main St., J. Sheatsley.
Immanuel, South Side, S. Long.
St. Peter's, Denmead Av., H. Melcher.
St. Paul's, High and Mound Sts., J. Schneider.
St. Luke's, Lane Av., G. Lose.
Missouri Synod—
Zion, Third and Mound Sts., E. W. Bohn.
Capital University.
Theological Seminary.
Columbus, Wis.
Koch, O.
Compton, Ill.
Biedermann, A.
Comstock, Wis.
Boevers, C.
Conant, Ill.
Meyer, A. H. T.
Concord, Neb.
Bullinger, G. W.
Pearson, P.
Concord, N. C.
Bikle, L. A., D.D.
Cox, G. H., D.D.
Dasher, B. S.
Schwen, W. G.
Stirewalt, M. L.
Concordia, Mo.
Arndt, W., Prof.
Baepler, A.
Brauchitsch, G. v.
Brust, Fr.
Kaeppel, J. H. C.
Kuntzmann, J.
Lobeck, Prof. H.
Schaller, Prof. Wm.
Schoede, Prof. H.
Viets, J. C.
St. Paul's College.
Coney Island, N. Y.
Kitzmeyer, J. F. W.
Conklin, Mich.
Lederer, C. F.
Conneaut, O.
Morentz, P. I.
Connellsville, Pa.
Burgess, E. P.
Dietz, Geo.
Connelly Springs, N. C.
Goodman, D. A.

Conover, N. C.
Haentzschel, A.
Hemmeter, Prof. H. B.
Henry, P. C.
Kuegele, M. F.
Mennen, G. E.
Smith, C. O.
Yount, J. A.
Concordia College.
Conrad, Mont.
Greibok, A.
Herstad, H. M.
Conshohocken, Pa.
Fox, J. T.
Conquest, Sask., Can.
Soerhus, O. A.
Conroy, Ia.
Kabelitz, R. W.
Constantine, Mich.
Beiswanger, G.
Kleckner, H. C.
Convoy, O.
Leader, H. A.
Zoch, T.
Conway, Mo.
Keisler, S. S.
Conyngham, Pa.
Heldt, W. F.
Cook, Neb.
Krauss, F.
Lehmann, Joh.
Cookport, Pa.
Maguire, H. W.
Woods, O.
Coon Rapids, Ia.
Schwanfelder, B.
Coon Valley, Wis.
Roalkvam, H.
Soevde, O. O.
Coopersburg, Pa.
Kistler, W. W.
Cooperstown, N. D.
Eidsaa, P. A.
Njust, M.
Olsen, Sig.
Sweger, T. E.
Copas, Minn.
Malmquist, A. J.
Copperas Cove, Tex.
Werner, L. J.
Copper Cliff, O., Can.
Hartman, R.
Coraopolis, Pa.
Long, R. H.
Cordelia, Cal.
Mathwig, W. E.
Corder, Mo.
Moeller, Geo.
Cordova, Md.
Freudenreich, C.
Cordova, Neb.
Beck, Theo.
Schulenberg, E. H.
Skovgaard, C. J.
Corinne, Sask., Can.
Renner, O. G.
Cornelius, Ore.
Berthold, E.
Doescher, J. F.
Luecke, E. W.
Stuebe, L.
Cornfeld, Sask., Can.
Mueller, G.
Corning, Ark.
Steyer, C.
Corning, N. Y.
Kaeiding, O. R.
Corning, Mo.
Wein, H.
Corona, L. I., N. Y.
Hollis, E. G.

Corpus Christi, Tex.
Sylvan, O.
Correctionville, Ia.
Karsten, A.
Corry, Pa.
Hall, Wm.
Corsica, S. D.
Tecklenburg, P.
Coshocton, O.
Markley, A. B., Ph.D.
Cortland, Ind.
Zumhingst, H.
Corunna, Ind.
Kretzmann, R.
Corvallis, Ore.
Hereth, C.
Corydon, Ind.
Firnschild, F. J.
Cottagegrove, Wis.
Mardorf, C.
Cottonwood, Minn.
Romstad, M.
Cottonwood Lake, N. D.
Klevjord, O.
Coudersport, Pa.
Sappenfield, J. V.
Coulter, Ia.
Nielsen, A. M.
Council Bluffs, Ia.
Albrecht, J. H.
Gertsen, I.
Hoff, H. E.
Lange, A.
Lindemeyer, J. H.
Ringer, C. J.
County Line, N. Y.
Huenemoerder, J.
Courtland, Kan.
Olson, E. P.
Courtland, Minn.
Strasen, H.
Courtney, N. D.
Lueker, C. H.
Covina, Cal.
Michel, H. O.
Covington, O.
Brandt, H. A.
Covington, Okla.
Kroening, H.
Cowles, Neb.
Wagner, R.
Cox, S. D.
Arnesen, J.
Cozad, Neb.
Hald, N. P.
Crafton, Pa.
McLinn, M. E.
Craig, Ia.
Vollmar, J.
Craig, Mo.
Schmidt, P. T.
Craik, Sask., Can.
Brandlee, C.
Roenning, P.
Crandon, S. D.
Feistner, L.
Cranfills Gap, Tex.
Estrem, H. W.
Crawford, Neb.
Bangert, F. W.
Creighton, Mo.
Breitag, P.
Creighton, Neb.
Adolph, G.
Keiser, J.
Crescent City, Ill.
Helmreich, C.
Cresco, Ia.
Pless, J.
Normann, H. M.

Crestline, Ohio.
Dapper, A. A.
Hess, L.
Kanzinger, A. C.
Lamprecht, A.
Creston, Ill.
Johnson, J. A.
Creston, Ia.
Kempe, W.
Creston, O.
Busche, J.
Crete, Neb.
Eyster, W. F., D.D.
Gerike, J. F. F.
Schrein, A. F.
Crete, Ill.
Waech, C. A.
Wente, H., D.D.
Crichton, Ala.
Whitefort, G.
Crimora, Va.
Friedrich, E. J.
Crevitz, Wis.
Weber, P. W.
Crockett's Bluff, Ark.
Noack, B. F.
Cromwell, Ind.
Guise, W.
Crookston, Minn.
Ensrud, J. O.
Hanson, O. M.
Hinz, H. C.
Moen, P. E. G.
Roseland, L. A.
Schimpfky, E.
Bethesda Hospital.
Crookston, Neb.
Frese, E. A.
Crosby, N. D.
Natwick, G. S.
Rosholt, J. W.
Cross Plains, Ind.
Bliss, E.
Kohlrusch, R.
Crouse, N. C.
Aderholt, O. W.
Crowley, La.
De Trafford, A.
Crown Point, Ind.
Beister, Aug.
Crum Lynne, Pa.
Roth, W. H.
Crystal, N. D.
Lange, H. F.
Crystal Falls, Mich.
Hoikka, J. J., D.D.
Laurence, D. J.
Crystal Lake, Ill.
Kuehnert, G. F.
Cuba, Mo.
Frohn, H. H.
Cudahy, Wis.
Bakalyar, T.
Pieper, P.
Cuero, Tex.
Utesch, W.
Culbertson, Neb.
Stegemann, H.
Culbertson, Mont.
Hagen, O. J.
Cullman, Ala.
Fehlau, R.
Pieper, C.
Cullom, Ill.
Knappe, E.
Cumberland, Md.
Barry, F. W.
Bergner, C. F.
Enders, M. L.
Gallmeier, M.
Kuhnert, C. E.

Cumberland, Wis.
Adascheck, Geo.
Amundsen, C.
Hawkins, S. D.
Martens, Th. D.
Cupar, Sask., Can.
Rohloff, C.
Curwensville, Pa.
Hawkins, I. P.
Cushing, Neb.
Soerensen, N. P.
Cushing, Okla.
Wrede, H. R.
Cuyahoga Falls, O.
Hartman, P. A.
Cylinder, Ia.
Friedrich, E. M.
Cypress, Tex.
Lugenheim, O.
Czar, Alta., Can.
Lindgren, O.
Dafoe, Mich.
Appel, E.
Brietzke, H. F.
Daggett, Mich.
Taras, M.
Dahlberg, P. O.
Dagmar, Mont.
Joergensen, S.
Dahlen, N. D.
Olsen, H. C.
Daisy, Mo.
Hurst, D. C.
Dakota, Minn.
Eickmann, A.
Dakota, Neb.
Lowe, C. R.
Dale, Wis.
Baganz, L.
Mueller, A.
Dalhart, Tex.
Sieck, J. H.
Dallas, N. C.
Beck, A. R.
Dallas, S. D.
Fischer, C.
Richard, J. J.
Dallas, Tex.
Bernhard, C. H.
Robert, E. M.
Dallas, Wis.
Kirkeberg, O. L.
Dallastown, Pa.
Hench, S. L.
Dalton, Minn.
Berlie, E.
Melom, J. F.
Skyberg, K.
Dalton, Sask., Can.
Hage, E. A.
Damascus, Va.
Greiner, J. B.
Danbury, Conn.
Fischer, E.
Danbury, O.
Eckhoff, E.
Danforth, Ill.
Staehling, H.
Dannebrog, Neb.
Petersen, J. C.
Danube, Minn.
Penke, A. W.
Danvers, Ill.
Sommer, E.
Danville, Ill.
Berthold, E.
Elbert, J. E.
Danville, Pa.
Burnite, D. C.
Yonce, J. L.
Dansville, N. Y.
Berg, Alex.

Darby, Pa.
Kline, L. H. W.
Myers, L. F. M.
Darfur, Minn.
Neumann, G. E.
Dashwood, Ont., Can.
Graupner, P.
Dassel, Minn.
Bergstrand, J. I.
Davenport, Ia.
Blancke, W. H.
Geisler, O. C.
Hansen, F. C. M.
Holtermann, C.
Horn, O. H.
Miller, J. A.
Niemand, H. em.
Davenport, Neb.
Esser, N. N.
Meyer, John.
Davenport, Wash.
Hopf, C. C. T.
Davey, Neb.
Mogensen, S.
Davidsville, Pa.
Lecrone, D. W.
Davin, Sask., Can.
Wahl, W.
Dawson, Minn.
Barstad, B. K.
Eastvold, C. J.
Swenson, N. W.
Thompson, P.
Daykin, Neb.
Kollmann, A.
Linden, J.
Dayton, Ia.
Kron, N. E.
Dayton, O.
Baum, M. L.
Beck, A.
Braunersreuther, M.
Feeger, A. J.
Garland, D. F., D.D.
Gernet, I. W.
Hackenberg, W. M.
Hanshue, H. W.
Harms, J. E.
Hecht, M. C.
Leamer, F. E.
Long, G. J.
Martinis, A.
Moser, I. O.
Wagner, M. L.
Xander, C. E.
General Council—
St. John's, St. Clair bet. 2d and 3d Sts., M. L. Wagner.
General Synod—
First Church, Maine St., J. E. Harms.
Second, Shaw Av., W. M. Hackenberg.
Trinity, S. Broadway, I. O. Moser.
Grace, Third and Torrence Avs., H. W. Hanshue.
North Riverdale, C. E. Xander.
Westwood Mission, I. W. Gernet.
Joint Synod of Ohio—
St. Paul, Wayne Av. and Short St.
Hope, Hickory and Perrine Sts., M. L. Baum.
Christ, Grove and Hart Sts.
St. Mark's, Linden and Xenia Avs., vacant.
Dazey, N. D.
Dybvig, M. O.

Dearborn, Mich.
Mittler, L. F.
Ristow, Geo. J.
Deary, Ida.
Holbeck, A. A.
Decatur, Ill.
Catlin, R. G.
Germann, C. F.
Heyne, W.
Lohrman, Th.
Roth, J. D.
Decatur, Ind.
Bischoff, R. A.
Bischoff, W. O.
Dornseif, L. W.
Hinz, A. W.
Hoffmann, K.
Krotke, K. A.
Preuss, C. B.
Decorah, Ia.
Glesne, O.
Hustvedt, H. B.
Kasberg, K. A.
Koren, P.
Kvammen, M. A.
Madson, N.
Malmin, R.
Mikkelson, Prof. M.
Naeseth, Prof. C. A.
Olson, Prof. O. L.
Preus, Prof. C. K.
Schmidt, Otto.
Scarvie, S. A.
Sichler, Prof. W.
Sperati, Prof. C. A.
Tingelstad, O. A.
Torrison, I. B.
Ylvisaker, S. C., D.D.
Luther College.
Deep, N. D.
Timian, J. E.
Deep River, Conn.
Bjoerkman, A.
Deerbrook, Wis.
Braun, H. F.
Dearfield, Kan.
Pennekamp, H. T.
Deerfield, Wis.
Borge, D. J.
Wiese, M. F.
Deering, N. D.
Bergh, T.
Deer Park, Wis.
Kitzerow, W.
Refsdal, O.
Deer River, Minn.
Wilman, J.
Deerwood, Minn.
Swanson, H. J.
Defiance, N. D.
Kaul, F. W.
Defiance, O.
Foelsch, H.
Kiess, F. A.
Schroeder, C. H.
Shepfer, W. H.
DeForest, Wis.
Stubkjaer, N. A.
Dekalb, Ill.
Fahlund, G. A.
Delamere, N. D.
Gregusen, G.
Delano, Minn.
Bruns, H.
Delaware, Ia.
Kettler, H.
Delaware, O.
Sittler, J.
Dell Rapids, S. D.
Bergsaker, A. J.
Johnson, O. F.

Delmont, Pa.
Spiggle, C. K.
Delmont, S. D.
Gade, F. C.
Peter, P.
Wieting, Chr.
Delphos, O.
Bergener, P. C.
Delray, Fla.
Geiger, L.
Thieme, A.
Del Valle, Tex.
Nordell, C. O.
Denbigh, O., Can.
Christianson, F. C.
Denhoff, N. D.
Schultheiss, L.
Denison, Ia.
Frese, W.
Denmark, Wis.
Lund, A. W.
Reinemann, W.
Dent, Minn.
Sieving, A. H.
Denton, Mont.
Eggers, O. K.
Denver, Col.
Acsell, R. P.
Brandelle, G. A., D.D.
Doswell, J. H.
Estrem, G. R.
Hoyer, Th.
Hummon, J. E.
Jensen, C. A.
Leimbrock, F.
Link, J. H.
Loeske, F.
Matthiesen, M.
Reini, J.
Rydbaeck, J. E.
Weaver, G. B.
Weaver, O. F.
Wilson, C. A., Ph.D.
Zimmerman, W., S. T. D.
General Council—
Augustana, Court Pl. and 23d St., G. A. Brandelle.
Bethany, Gilpin and 32d Av. E., R. P. Acsell.
General Synod—
St. Paul's, 22d and California Sts., C. A. Wilson.
Barnitz Memorial, 400 S. Logan Av., G. B. Weaver.
Messiah, East Denver, J. E. Hummon.
Good Hope, 816 Kalamath St., W. Zimmermann.
Norwegian in America Synod—
United Norwegian, Ogden and E. 25th Av., G. R. Estrem.
Denver, Iowa.
Schoenbohm, F.
Denver, Pa.
Fogelman, D. L.
Derry, Pa.
Whitteker, H. D.
Derwood, Md.
Puffenberger, S. H.
Desboro, Ont., Can.
Arendt, M.
Dubpernell, F.
Deschutes, Ore.
Scott, J. H.
Deshler, Neb.
Her, J. F. S.
Lentz, L. C.
Schmidt, J. F. K.
Schwerin, J.

Deshler, O.
Paul, E.
Peters, P.
De Smet, S. D.
Sjovangen, W. N.
Des Moines, Ia.
Flentje, H.
Hanson, F. O.
Heisey, P. H.
Hojbjerg, C. T.
Knudsen, Th.
Leamer, A. B., D.D.
Lindholm, S. A.
Lorimer, C. O.
Norrbom, A.
Peterson, N. G.
Rodholm, S. D.
Soeholm, A. L. J.
Vogel, G. A. W.
Voss, C. W.
General Council—
First Swedish, E. 5th and Des Moines Sts., A. Norrbom.
Grand View Swedish, E. 13th St. and Hull Av., C. Lorimer.
Bethany English, 827 E. Grand Av., F. O. Hanson.
General Synod—
St. John's, 6th Av. and Chestnut St., A. B. Leamer.
Emmanuel, Des Moines St. and Penn Av., P. H. Heisey.
Joint Synod of Ohio—
Zion, 3d and Chestnut Sts., C. W. Voss.
Danish United Synod—
Bethesda, Buchanan St. and Penn Av., A. L. J. Soeholm.
German Iowa Synod—
St. Paul's, Walker and E. 13th Sts., H. Flentje.
United Norwegian Synod—
Zion, E. 9th and Des Moines Sts., N. G. Peterson.
Grand View College.
Iowa Luth. Hospital.
DeSoto, Ill.
Kitch, E. H.
Des Plaines, Ill.
Pieper, W. F.
Toepel, Jul.
Detroit, Mich.
Abicht, F. W.
Albrecht, G. Von.
Albrecht, Theo.
Anderson, L. O.
Bekker, A. P. W.
Bergener, A. G.
Bez, C.
Billing, E. C.
Bohn, Ph. H.
Born, R. A.
Claus, G.
Daniel, A.
Detzer, J. A.
Dobberfuhl, W. A.
Dreyer, F.
Eberle, Ad.
Fackler, E. C.
Gieseler, C. A.
Gugel, J. M.
Hagen, W.
Hahn, J. L.
Hanning, W. C.
Hanow, E.
Hartwig, W.
Heidelberger, L. R.

Hertwig, F. A.
Heyn, H.
Holm, N. V.
Homrighaus, A.
Ide, C. S.
Knorr, E. A.
Koepplin, J. C.
Kolch, J. A.
Kuehn, E. C.
Kutschinski, O. F.
Lineberger, F. L.
List, G. F. L.
Loeber, A. H. A.
Lobenstein, W. P.
Lussky, W.
Mackensen, H.
Meyer, R. H. C.
Mikulski, C.
Miley, H. G.
Miller, J. A.
Mohrhoff, L. M.
Nelson, G. E.
Otte, H. C. F.
Otto, K. A.
Placko, S.
Riedel, C. G.
Reuter, F. C.
Ruesskamp, C. H.
Schroeder, F. L.
Schroeder, O. C.
Simen, G. D.
Smukal, R.
Stock, A. M.
Steffen, O.
Swenson, G. S.
Tong, A.
Tresselt, F.
Wahl, L. C. A.
Werfelmann, A.
Wilson, P. H.
Woestenberg, G.
General Council—
St. Paul's, 16th and Breckenridge Sts.
Christ's, Oakland and Melbourne Sts., F. L. Lineberger.
Bethlehem, (S) Vermont and Hancock Sts., G. S. Swenson.
First Hungarian, Fort St. and Thaddeus Av., vacant.
General Synod—
Messiah, West Blvd. and Toledo Av., A. Homrighaus.
Bethel, Hendricks and Mt. Elliott Avs.
Grace, 361 Defer Pl., W. C. Hanning.
Joint Synod of Ohio—
St. Paul's, Joseph Campau and Jay Sts., F. W. Abicht.
Salem's, Chene St. and Mack Av., J. C. Koepplin.
St. Luke's, Field and Kercheval Avs., C. Bez.
Grace, Van Dyke and Phelps Avs., A. Eberle.
Martin Luther, Pennsylvania and Mack Avs., C. Reutter.
First English Lutheran, Mt. Elliott Av. and Pulford St., E. C. Billing.
Calvary English Lutheran, Chapin and Holcomb Avs., Paul Wilson.
St. James', Humboldt Av. and Poplar St., A. G. Bergener.
Christ, Scotten and Wolf Avs., R. A. Born.

Good Hope, Post Av. and South St., G. Woestenberg.
Buffalo Synod—
St. Matthew's, Berlin and Elmwood Avs., Hermann Maekensen.
Danish in America—
Danish Ev. Luth., Vermont and Caroline Sts., N. V. Holm.
German Iowa Synod—
Holy Communion, Joseph Campau and Illinois St., K. Otto.
Holy Trinity, Maxwell and Warren Avs., C. S. Ide.
Norwegian Free Church—
Mission, L. O. Andersen.

Detroit, Minn.
Modin, B.
Quammen, A. G.
Raase, C. Th.
Wigdahl, O.

Devils Lake, N. D.
Barron, A. C.
Lottes, O.

Dewitt, Neb.
Mau, J.

Dexter, Minn.
Schmidt, H.

Dickinson, Pa.
Garnes, S. A.

Dickson, Alta., Can.
Andersen, H. P. A.
Gundersen, J. C.

Didsbury, Alta., Can.
Thies, S.

Dietrich, Ill.
Benecke, W. F.
Schaaf, G. P. A.

Diggins, Mo.
Pooker, O.

Diller, Neb.
Lentz, R.
Theckhaus, H. A.

Dillsboro, Ind.
Dannenfeldt, Th.
Einfeldt, M.
Simon, D.

Dillsburg, Pa.
Eveler, G. H.

Dixon, Ill.
Altman, F. D., D.D.
Drexel, Th.
Heisey, I. B.
Woods, L.

Dodge Center, Minn.
Koehneke, P. F.

Dodge City, Kan.
Jensen, M. P.
Lohmeyer, W. C.

Dodgeville, Wis.
Stolee, M. J.

Dola, Ohio.
Wiegand, J.

Dolgeville, N. Y.
Seidel, Wm.

Donegal, Pa.
Dunn, J.

Dongan Hills, N. Y.
Burgdorf, H. H.

Doniphan, Neb.
Welchert, H.

Donnelly, Minn.
Aasheim, F. M.

Donnelsville, O.
Waltz, J. C.

Donora, Pa.
Brown, W. H.

Dooley, Mont.
Brauer, F. E.

Dorchester, Wis.
Moecker, F.
Reishus, T. S.

Dorsey, Ill.
Iben, U.
Peterson, W. L.

Doss, Tex.
Kluge, A.

Doubs, Md.
Wade, P. J.

Douglas, Alaska.
Larson, M. L.

Douglas, Ariz.
Schliesser, A. J.

Douglas, N. D.
Kildahl, K. O. R.

Douglas, Wash.
Reimann, S.

Dover, N. J.
Beyer, H. A.
Lilja, A. B.

Dover, Pa.
Hege, J. H.

Dovesville, Va.
Ridenour, W. L.

Dowagiac, Mich.
Vogt, A.

Dowling, O.
Otto, Rud.

Dowling Park, Fla.
Dalbo, J. J.

Downington, Pa.
Heilig, M. R.

Downs, Kan.
Otte, B. J.

Dows, Ia.
Thorson, L. O.
Zeilinger, A. C.

Doylestown, Pa.
Jefferis, C. W.

Doylestown, Ohio.
Myers, S. D.

Doylestown, Wis.
Koch, H. G.

Drake, N. D.
Halvorson, H.
Kilian, A.
Wulff, C. J.

Drayton, N. D.
Hjemboe, O. A.

Dresden, N. D.
Bierwagen, M.
Kersten, R.

Dubois, Ind.
Barth, P. C.
Harms, H.
Hofmann, S.

Dubois, Pa.
Alford, F. A.
Irvin, K.
Roeder, R. D.

Dubuque, Ia.
Albert, V.
Durr, O. C.
Fritschel, Prof. Geo.
Fritschel, Prof. M.
Lutz, H.
Reu, Prof. M., D.D.
Salzmann, R. F.
Walborn, A. K.
Zeilinger, Prof. Geo. J.
Wartburg Theol. Sem'y.
General Synod—
St. Mark's, Twelfth and Locust Sts.
Joint Synod of Ohio—
St. Matthew's, 18th and White Sts., H. Lutz.
Missouri Synod—
St. Paul's, 20th and Jackson Sts., C. Durr.
German Iowa Synod—
St. John's, 13th and White Sts.
St. Peter's, 21st and Elm Sts., V. Albert.

Duff, Sask., Can.
Struewing, H.

Duluth, Minn.
Austad, T. J.
Bacher, W. F.
Bengston, C. O.
Eckstrom, C. A.
Flagstad, O. J.
Nilsen, P.
Rex, H. C.
Schmidt, Wm.
Samuelson, J.
Sievers, W.
Sjoegren, P. N.
Stenberg, J. H.
Swan, C. O.
Vaaler, K. B.
General Council—
First, (S) 6th Av. E. and 3d, C. O. Swan.
Bethany, (S) 23d Av. W. and 3d, C. A. Eckstrom.
Elim, (S) 56th Av. W. and Elinor, vacant.
Finnish, (S) 53d Av. W. and Wadena.
St. John's, (E) Lake Av. and 3d, H. C. Rex.

Dummer, Sask., Can.
Laabs, H. H.

Dunbar, Ont., Can.
McCreery, L. M.

Duncansville, Pa.
Krider, I.

Dundee, Ill.
Doederlein, P.
Steege, J. H. C.
Sylvester, E.

Dundee, Mich.
Schlichten, T.

Dundurn, Sask., Can.
Baepler, W. A.

Dunellen, N. J.
Mohrmann, J. N.

Dunkirk, N. Y.
Dimpfl, J.
Stenholm, C. A.

Dunlap, Ia.
Hecke, W.

Dunlay, Tex.
Beteit, A.

Dunn Center, N. D.
Horneland, C. M.

Dunnell, Minn.
Fleischer, W. C.
Nelson, O. J.

Duquesne, Pa.
Berghult, A. J.
Dietterich, J. E., D.D.

Dushore, Pa.
Fehr, W. H.

Duval, Sask., Can.
Weiss, G.

Dwight, Ill.
Aaberg, J. C.
Leimer, J.
Wirick, C. E.

Dwight, N. D.
Dahl, W. B.

Dykeman, Minn.
Schulz, H.

Dysart, Ia.
Christiansen, H.

Eagle, Neb.
Dornseif, L. J.

Eagle Bend, Minn.
Bergdahl, S.
Dahle, M. L.
Eagle Grove, Ia.
Spande, T. J.
Okdale, H. A.
Eagle Lake, Minn.
Olson, C. H.
Earl Grey, S. Can.
Arnsdorf, R.
Earlville, Ill.
Brueckner, H. M.
Kurtz, W. H.
Valentiner, P.
Earlville, Iowa.
Lutz, F.
East Altoona, Pa.
Hauser, E. R.
East Bangor, Pa.
Wenrich, S. M.
East Chicago, Ind.
Johnson, A. W.
East Greenwich, R. I.
Lawson, A. J.
Easthampton, Mass.
Willer, F. E.
East Lansdowne, Pa.
Richard, M. G.
East Liverpool, O.
Reinartz, J. G.
East Mauch Chunk, Pa.
Lauer, W. C. L.
East Oakland, Cal.
Brohm, Th., Sr.
Brohm, Prof. Th.
Haserodt, H.
Cal. Concordia College.
Easton, Minn.
Moehring, G. J.
Easton, Pa.
Burton, J. A.
Fretz, F. K.
Jenkins, J. T.
Neff, P. J.
Smith, D. B.
Stump, A. M.
Trowbridge, C. R.
Trump, L. S.
Upp, J. Q.
Veit, W. G.
General Council—
St. John's, (E) Ferry bet. 3d and 4th, F. K. Fretz.
Christ, (E) 4th and Ferry, P. J. Neff.
Zion's, (G) N. 5th, W. G. C. Veit.
St. Luke's, (E) 11th and Ferry, A. M. Stump.
Good Shep., (E) 20th and Hay Ter., L. S. Trump.
St. Paul's, (E) Centre St., S. Side, J. Q. Upp.
General Synod—
St. Paul's, D. B. Smith.
St. Peter's, J. T. Jenkins.
East Orange, N. J.
Loose, G. C.
East Peoria, Ill.
Roehrs, P. W.
East Pittsburgh, Pa.
Russel, C. D.
Schmalenbach, J.
East Schodack, N. Y.
Kling, J.
East St. Louis, Ill.
Merz, A. G.
Meyer, H. F. C.
East Stanwood, Wash.
Kolden, A. O.
East Stroudsburg, Pa.
Kistler, Jacob S.
Rice, J. M.
Sterner, L. B.
East Troy, Wis.
Schmidt, G. E.
Eaton, Colo.
Fleischmann, W.
Eaton, Ohio.
Sixt, G. J.
Weber, G.
Eau Claire, Wis.
Augustin, A. F.
Fuhrman, H. J.
Regner, J. P.
Roseland, A. B.
Rygg, O. S.
Tangjerd, P.
Wahl, A. M. W.
Luther Hospital.
Ebenezer, N. Y.
Saar, A.
Eberfeld, Ind.
Loose, F. W.
Echo, Minn.
Pieper, W. F.
Scheitel, G. W.
Economy, Pa.
Kaiser, G. M.
Mordhorst, O.
Edberg, Alta, Can.
Fklund, O.
Eden, Ida.
Traub, F. E.
Eden, N. Y.
Zimmermann, L. D.
Eden Valley, Minn.
Melahn, W.
Edenwald, Sask., Can.
Kleiner, C.
Edgar, Wis.
Buerger, E. H.
Schmalz, K.
Schultz, W. J. G.
Edgeley, N. D.
Vomhoff, H. E.
Edgerton, Minn.
Goehle, Th.
Edgerton, O.
Messerli, H. C.
Edgerton, Wis.
Linnevold, J.
Spillman, J. C.
Edinburg, Ind.
Grove, J. B.
Edinburg, Va.
Darr, W. L.
Edinburgh, N. D.
Langemoe, J. T.
Westby, S. S.
Edmond, Okla.
Hediger, J.
Edmonton, Alta., Can.
Adriansen, J. F.
Berg, K. J.
Harms, H.
Hartig, Th.
Hempel, Th.
Knutson, T. E.
Meyer, J. H. C.
Rehwinkel, A.
Westby, S. S.
Edmore, N. D.
Hammer, A. J.
Edon, O.
Hueter, A. C. D.
Edwardsville, Ill.
Bernthal, Aug.
Bruegmann, W. G.
Effingham, Ill.
Graef, D.
Klautsch, W. E.
Pfotenhauer, H.
Effington, S. D.
Lee, H. O.
Efirds Mills, N. C.
Miller, J. A.
Eganville, Ont., Can.
Russert, M.
Voss, M.
Egeland, N. D.
Bruch, F. W.
Drews, L.
Eggertsville, N. Y.
Burk, E.
Egg Harbor City, N. J.
Koehler, T. L.
Eglon, W. Va.
Sloop, H. E. H.
Ehrhardt, S. C.
Roof, E. F. K.
Eitzen, Minn.
Lorenz, P.
Eland, Wis.
Wettergren, G. J.
Bethany Indian Miss. School.
Elba, Neb.
Lerager, J. J.
Elberta, Ala.
Meyer, H.
Rien, J.
Elberta, Alta., Can.
Petersen, P.
Elbow, Sask., Can.
Storebo, H. G.
Elbow Lake, Minn.
Gustafson, O. O.
Petersen, R. T.
Wulfsberg, E.
Thorson, H. M.
El Cajon, Cal.
Junghaus, E.
El Campo, Tex.
Moeller, N.
Noyd, M.
Wolf, W.
Elderton, Pa.
Stover, J. M.
Eldora, Ia.
Guenther, C. E.
Eldorado, Ia.
Blessin, G.
Eleva, Wis.
Langehaugh, A. O.
Elgin, Ill.
Brueggemann, E.
Engvall, J. A., D.D.
Fruechtenicht, H. F.
Hoefer, B. F.
Kowert, W. J., Jr.
Elgin, Minn.
Walther, E. H. T.
Elgin, N. D.
Doyen, F.
Rink, F.
Wolf, G.
Elgin, Tex.
Ekman, G. A.
Elizabeth, Ill.
Hofhenke, H.
Elizabeth, Minn.
Heine, Th., Jr.
Stenstroem, L. P.
Elizabeth, N. J.
Schott, F. W.
Seyler, H. L. Y.
Elizabethtown, Pa.
Croman, F.
Elizabethville, Pa.
Heilman, E. J.

Elizaville, N. Y.
Jones, F.
Weaver, J. H., D.D.
Elkader, Ia.
Burkhard, J.
Elk Creek, Neb.
Grupe, H. F.
Elkhart, Ind.
Brosy, J. D.
Heinze, J. H. em.
Schutes, G. F.
Stamm, O. A.
Williams, G. P.
Elkhorn, Ia.
Jensen, H.
Kloth, C. C.
Elim Orphanage.
Elkhorn Luth. College.
Elkhorn, Wis.
Gevers, C.
Lee, O. H.
Schroeder, H.
Elkins, W. Va.
Crissman, F. H.
Elk Lick, Pa.
Oney, E. E.
Johnston, E. S., D.D.
Young, L. P., D.D.
Elk Point, S. D.
Reinertsen, P. J. R.
Elkport, Ia.
Paulsen, W.
Elk River, Minn.
Schert, J. A.
Elkton, Minn.
Finck, T. F.
Elkton, S. D.
Engel, J. R.
Schormann, A.
Ellendale, Minn.
Hansen, H. P. K.
Mattson, J.
Ellendale, N. D.
Kluender, P. L.
Ellensburg, Wash.
Haaheim, O. E.
Kirst, E.
Mikkelsen, A.
Ellenville, N. Y.
Schroeder, C. A.
Ellinwood, Kan.
Meyer, T. H. C.
Ellicott City, Md.
Fultz, H. C.
Elliott, Ill.
Benson, T. H.
Ellis, Kan.
Kolb, G.
Ellison Bay, Wis.
Mason, H. M.
Ellwood City, Pa.
Beisecker, L.
Ellsworth, Ia.
Lundeberg, K. O.
Ellsworth, Kan.
Schmid, A.
Elma, Ia.
Bonovsky, F.
Mallon, W., P. Em.
Matthias, A.
Elmdale, Kan.
Frese, E. H. L.
Elmer, Mont.
Mietke, G.
Elmer, N. J.
Shriver, P. J.
Elmhurst, Ill.
Abel, C.
Dannenfeldt, H.
Elmira, N. Y.
Hassler, J.
Elmira, Ont., Can.
Eifert, R. A.
Strempfer, J.
Elmore, Minn.
Mueller, M. C. A.
Nolte, W.
Vereide, O. M.
Vikingstad, N. J.
Elmore, O.
Buetzow, E. F.
El Paso, Tex.
Harris, A. C.
Rikansrud, O. T.
El Reno, Okla.
Burkhardt, O. M.
Diekhoff, G. J. F.
Kossick, M.
Elroy, Wis.
Lund, L.
Preu, F.
Ruh, M. P.
Elva, Wis.
Eriksen, J. A.
Elwood, Ind.
Robertson, C. A.
Elwood, Neb.
Holtz, E.
Inselmann, H. A.
Ely, Minn.
Koivamski, V.
Elyria, O.
Muhly, H. C.
Schmidt, J. A.
Elysburg, Pa.
Shannon, J. W.
Emaus, Pa.
Kaufman, D. C.
Embarrass, Wis.
Schilling, G. H.
Emden, Ill.
Spalding, B.
Emerald, Wis.
Stapel, A. C.
Emerson, Man., Can.
Ewald, F.
Emerson, Neb.
Lewis, C. H.
Traubel, S. T.
Emlenton, Pa.
Weicksel, W.
Emma, Mo.
Demetrio, C. H.
Emmetsburg, Ia.
Simonsen, N. P.
Emmitsburg, Md.
Reinewald, C., D.D.
Emmons, Minn.
Ostby, P. G.
Emporia, Kan.
Aue, C. D.
Emsworth, Pa.
Mann, W. C.
Enderlin, N. D.
Elster, H.
Gaustad, Th. K.
Endicott, Wash.
Meinecke, Fr.
Spleiss, A.
Engadine, Mich.
Domke, C. C.
Engelvale, N. D.
Paulson, C.
Englewood, Colo.
Swenson, H. S.
Swedish Sanitarium.
Englewood, N. J.
Meyer, H. C.
Enid, Okla.
Holtmann, J. H.
Maehr, E.
Maehr, E. em.
Podszus, F.
Traugott, A. C.
Enola, Pa.
Sharp, M. S.
Enterprise, Miss.
Bruss, H. O.
Enumclaw, Wash.
Knudsen, K.
Ephraim, Wis.
Fjeldsgaard, A.
Stubenvoll, C. F.
Ephrata, Pa.
Smith, J. W.
Epping, N. D.
Eggen, P. O.
Erie, Mich.
Dreyer, L. C.
Erie, Pa.
Beighey, J. A.
Benze, G. A., D.D.
Benze, L. O.
Forsberg, G. E.
Frey, W. E.
Herman, E. C.
Mensch, J. A.
Mueller, H. K.
Schwandt, F.
General Council—
Bethany, (S) 10th and German, G. E. Forsberg.
Grace, (E) 10th and Wayne, J. A. Mensch.
Luther Mem., (E) 11th and Peach, E. C. Herman.
Redeemer, (G) 23d nr. Parade.
St. John's, (GE) 23d and Peach, G. A. Benze.
St. Matt., (GE) 7th and Cascade, vacant.
St. Stephen's, (GE) 22d nr. East Av., L. O. Benze.
Zion's, (E) Poplar nr. 19th, W. E. Frey.
Home for Aged.
Erskine, Minn.
Einersen, O. V.
Lind, N. H.
Westerlund, G.
Escalon, Cal.
Anderson, C. E.
Escanaba, Mich.
Dahlager, O.
Lind, H.
Lund, C. Alb.
Escondido, Cal.
Markert, M.
Esk, Sask., Can.
Toerne, P. von.
Esmond, N. D.
Aanestad, H. M.
Esmond, S. D.
Eilts, R. H.
Essex, Ia.
Holmen, J. A.
Estherville, Ia.
Akre, J. J.
Estey, Mich.
Wicke, H.
Etherville, Ia.
Andreae, J.
Etna, Pa.
Himes, A. M.
Ettrick, Wis.
Bestul, C. B.
Eugene, Ore.
Nielsen, A. S.
Rogn, H.
Thoreby, P. P.
Eureka, Cal.
Borup, P.

Eureka, Kan.
Johnson, M.
Mennenoeh, P.
Eureka, S. D.
Haag, A.
Heiser, R.
Rodemann, W., Ph.D.
Seehase, L.
Wiederanders, M.
Lutheran College.
Eustis, Neb.
Hiltner, J.
Evan, Minn.
Hansen, H. M.
Evans, Colo.
Niederwimmer, H.
Zimmer, J. N.
Evans City, Pa.
Yeaney, R. W.
Evanston, Ill.
Andreen, P.
Bach, H. O.
Walter, L. W.
Evanston, Ind.
Zabel, W.
Evansville, Ill.
Koehnken, R.
Polack, W. G.
Evansville, Ind.
Frank, C. A.
Harman, J. E.
Heinicke, E. W.
Keerl, J. J., D.D.
Schaub, G. C.
Evansville, Minn.
Ericson, E. M.
Sattre, T. A.
Swensson, S. W.
Evansville, Wis.
Wenzel, F.
Eveleth, Minn.
Kunsisto, V.
Everest, Kan.
Framstad, A.
Everett, Mass.
Seastrand, A. F.
Everett, Pa.
Spangler, L. S.
Everett, Wash.
Anderson, A. V.
Bogstad, Prof. R.
Bohl, H.
Boulton, M. E.
Haaheim, O. E.
Isolany, G. N.
Norgaard, C. H.
Sandvig, E. J.
Bethany College.
Exira, Ia.
Rasmussen, P.
Expansion, N. D.
Buck, P. F.
Kelpe, A.
Fairbank, Ia.
Gerlach, G.
Kovar, H.
Steger, H.
Yockey, L.
Fairchild, Wis.
Geske, F. J.
Fairdale, N. D.
Byberg, J. B.
Laurhammer, P. O.
Fairfax, Minn.
Albrecht, I. F.
Fritz, E.
Schlemmer, P.
Fairfax, S. C.
Groseclose, D. B.
Fairfax, S. D.
Grote, R.
Fairfield, Ind.
West, J. A.
Fairfield, Pa.
Fleck, W. K.
Fairfield, Wash.
Christensen, H. P.
Dagefoerde, H. H.
Fairground, N. Y.
Pallmeyer, P.
Fairhaven, Minn.
Weseloh, H. W.
Fairhaven, Pa.
Kieffer, J. E.
Fairland, Okla.
Dautenhahn, T. A.
Fairmont, Minn.
Kollmorgen, C.
Predoehl, H.
Schmiege, Ferd.
Soeldner, O. A.
Zemke, O. H.
Fairmont, W. Va.
Kunkle, H. A.
Fairmount, Okla.
Mueller, Henry.
Fairport, Ia.
Freden, A. D.
Fairport Harbor, O.
Fredlen, A. D.
Lipsanen, G.
Fairview, Ill.
Bridges, W. E.
Fairview, Kan.
Schmidt, H.
Wilt, P. P.
Fairview, S. D.
Berg, A. E.
Fairwater, Wis.
Preu, John.
Faith, S. D.
Blauert, A. W.
Falconer, N. Y.
Benson, J. V.
Fallcreek, Wis.
Baumbach, C.
Johnson, J. M.
Kretzschmar, H.
Stelfer, J. H.
Falls City, Neb.
Gurschke, O.
Hoemann, Th.
Matthiesen, J.
Pett, E.
Falun, Kan.
Barrington, J. E.
Fargo, N. D.
Andersen, E. R.
Berntsen, E.
Davick, C.
Fossum, Prof. J. E.
Mackensen, H.
Nordberg, G.
Quanbeck, C. W.
Rosenthal, Kr.
Schoberg, G. O.
Oak Grove Ladies' Semy.
Faribault, Minn.
Norsen, E.
Rothnen, B. J.
Soerensen, A.
Schulz, H.
Farland, N. D.
Berntson, M. T.
Farley, Mo.
Harre, C. W.
Farmersburg, Ia.
Braun, G. F., D.D.
Farmers Retreat, Ind.
Wyneken, K.
Farmersville, Ill.
Mehl, T. J.
Farmersville, O.
Pflueger, G. A.
Farmington, Mich.
Lorenz, K.
Farmington, Minn.
Skavlan, O. E.
Sundal, B. L.
Farmington, Mo.
Hallerberg, H.
Farmington, Wash.
Meske, H. G.
Farmville, Va.
Schuldt, W. E.
Farnhamville, Ia.
Firnhaber, E. Th.
Farrar, Mo.
Krueger, J.
Farrell, Pa.
Gruhn, H. F.
Farwell, Minn.
Lindseth, S. J.
Fayetteville, N. C.
Marck, C. R.
Fayetteville, Pa.
Markley, R. L.
Fayetteville, Tex.
Krause, H.
Felton, Pa.
Aroh, H. C.
Fennimore, Wis.
Gunsten, G.
Mattheis, N.
Fenton, Ia.
Skagen, J.
Fenwood, Sask., Can.
Jothen, C. L.
Fergus Falls, Minn.
Bale, J.
Friedrich, W.
Grabarkewitz, J.
Growe, D. J.
Jacobson, D. C.
Johnshoy, J. W.
Johnson, J. M.
Moody, J.
Roerstad, T.
Solomonson, C.
Tekse, T.
Ylvisaker, S. J. N.
Northwestern College.
Park Region College.
St. Luke's Hospital.
Ferguson, Mo.
Trautermann, F. C.
Fernald, Ia.
Lowe, J. A., Ph.D.
Ferndale, Cal.
Bezold, W.
Nielsen, N. P.
Ferndale, Wash.
Bestul, G. S.
Ferry Point, Alta., Can.
Froeyen, L. H.
Ferryville, Wis.
Ramberg, O. K.
Fertile, Ia.
Hjelmeland, R. O.
Fertile, Minn.
Rorem, E. R.
Stroem, A. E.
Sundheim, I.
Fessenden, N. D.
Seemann, L.
Festus, Mo.
Franz, J.
Fifield, Wis.
Drews, H.
Filer, Ida.
Dannenfeldt, W. F.
Fillmore, N. D.
Mykland, P. J.

Findlay, O.
Dressler, W. G., D.D.
Hundley, A. A.
Thomas, J. W.
Fingal, N. D.
Struxness, E.
Finlayson, Minn.
Becker, R.
Gamber, H.
Finley, N. D.
Tollefson, E. C.
Fir, Wash.
Heimdahl, O. E.
Firth, Neb.
Mayerhoff, P.
Fisher, Minn.
Skyberg, H.
Fisherville, Ont., Can.
Eix, S. B.
Hildebrand, L.
Fisherville, Pa.
Stabley, J. F.
Flademo, S. D.
Olson, O.
Flagler, Colo.
Bierwagen, F. B.
Flanagan, Ill.
Hatermann, E.
Telthorster, H.
Flandreau, S. D.
Blilie, J. A.
Moen, Carl.
Flasher, N. D.
Bu, A. S.
Olson, A. G.
Flat Rock, Mich.
Rehn, H.
Flat River, Mo.
Harting, H. C.
Flaxton, N. D.
Brandser, L. C.
Magnussen, J. G.
Messerli, R. G.
Mikelson, M. J.
Flint, Mich.
Andres, Th.
Floral Park, N. Y.
Hoffmeister, Th.
Florence, Ky.
Royer, G. A.
Florence, Neb.
Grahn, C.
Florence, S. C.
Smith, J. L.
Florence, S. D.
Haanstad, J. J.
Florence, Wis.
Baum, G.
Florisant, Mo.
Mueller, C.
Flushing, L. I., N. Y.
Kaestner, C. G.
Fogelsville, Pa.
Keller, J. F.
Foley, Minn.
Hauser, K.
Fond-du-lac, Wis.
Bergmann, C.
Bergmann, P.
Becker, J. H.
Saxmann, G.
Schulz, J. V.
Fontanelle, Ia.
Zimmermann, A.
Fontanelle, Neb.
Grauenhorst, L. F. T.
Forest, Miss.
Howorth, J. R.
Forest City, Ia.
Hegland, Prof. M.
Larson, V. F.
Pedersen, L. O.
Salvesen, C. S.
Waldorf College.
Forest Green, Mo.
Mueller, A. W.
Forest Park, Ill.
Brauer, C. em.
Groenlund, G.
Lederer, B.
Wagner, M.
Forestville, Wis.
Berger, G. H.
Hinnenthal, H.
Forman, N. D.
Tollefson, S.
Forres, Sask., Can.
Krug, A.
Schorman, A.
Forreston, Ill.
Bakken, E. M.
Ft. Apache, Ariz.
Guenther, E.
Fort Atkinson, Wis.
Nicolaus, F. A.
Fort Collins, Colo.
Baumgaertner, J. G.
Fort Dodge, Ia.
Danielson, P. C.
Ehlers, A.
Hartmann, H. H.
Linden, H. W.
Seltz, C. H.
Von der Au, M. J.
Luth. Orph. Home.
Fort Jennings, O.
Florstedt, F.
Fort Madison, Ia.
Amick, G. W. W.
Goodmanson, T. A.
Fort Morgan, Colo.
Heitfeld, H.
Kitzelmann, G.
Fort Plain, N. Y.
Wagschal, L. F.
Weaver, A. H.
Ziegelbrier, C.
Fort Ransom, N. D.
Anderson, O. K.
Berger, A. H.
Fort Recovery, O.
Emch, Wm.
Fort Smith, Ark.
Bartels, H. V.
Beyer, G.
Fort Wayne, Ind.
Baur, J. C.
Barg, Aug.
Bertram, M.
Dannecker, H. P.
Doerffler, A. C.
Dorn, L. W.
Franke, F. W.
Graebner, J. R.
Hadley, H. C.
Hoetzer, Otto P.
Kruss, Prof. W. H.
Lange, Aug.
Luecke, M.
Luehr, H. C.
Meyer, A. P.
Miller, J. W.
Miller, P. F.
Moll, W. E.
Moll, Prof. W. L.
Rodenbeck, C. W.
Schick, Prof. G.
Schmidt, Dir. J.
Schmidt, W. F.
Schust, W.
Stock, S. F.
Strasburg, K. J. H.
Wagenhals, S., D.D.
Wambsganss, Fr. P. E.
Wambsganss, P., Jr.
Wyneken, F. G.
Zucker, Prof. F.
General Council—
Trinity, Wayne and Clinton Sts., S. Wagenhals.
General Synod—
Christ, Jefferson and Webster Sts., H. C. Hadley.
Joint Synod of Ohio—
St. John's, Washington Blvd. and Van Buren St., P. Dannecker.
Grace, Gay and Pontiac Sts., A. P. Meyer.
Missouri Synod—
Concordia, Anthony Blvd. and Alliger St., A. Lange.
Emmanuel, Jefferson and Jackson Sts., W. E. Moll.
Emmaus, Broadway and Creighton Avs., P. Wambsganss and F. Wambsganss.
Redeemer, Washington and Fulton Sts., J. R. Graebner.
St. Paul, Barr and Madison Sts., J. W. Miller and P. Miller.
Trinity, St. Mary's Av. and Huffman St.
Zion, Hanna St. and Creighton Av., H. C. Luehr.
Concordia College.
Luth. Hospital.
Fort William, Ont., Can.
Edquist, P. A.
Fort Worth, Tex.
Geisler, W. C.
Fosston, Minn.
Hildahl, K. O.
Kringle, L. T.
Mortensen, J.
Saeter, J. O.
Foster, Neb.
Polster, Ph.
Fostoria, O.
Heyde, A. S.
Fountain City, Wis.
Vollbrecht, A.
Fowler, Colo.
Hjortaas, J.
Fowlerville, Mich.
Lucht, A. J.
Fox Lake, Wis.
Abelmann, J. H.
Mueller, H.
Frackville, Pa.
Rudy, C. E.
Frankenmuth, Mich.
Mayer, E. A.
Voss, H.
Zink, J.
Frankfort, Mich.
Johnson, J.
Franklin, O.
Dell, J.
Franklin, Minn.
Hanson, T. L.
Rognlie, P. H.
Franklin, Pa.
Hudson, W. G.
Franksville, Wis.
Grunwald, E.
Fraser, Mich.
Bohn, J. A.
Frazee, Minn.
Bramscher, K.

Mueller, Al. J.
Nauss, J. C.
Freda, N. D.
Lien, A.
Nesheim, A. C.
Frederic, Wis.
Sommer, A. G.
Frederick, Md.
Rupp, U. S. G., D.D.
Loats' Orphanage.
Frederick, S. D.
Keranen, P.
Fredericksburg, Ia.
Deubert, G.
Finke, H.
Fredericksburg, Pa.
Reber, O.
Fredericksburg, Tex.
Glatzle, J.
Hannemann, E. A. F.
Konzack, K.
Freeburg, Pa.
Croushore, H. J.
Freedom, Md.
Becker, D. R.
Freedom, Mo.
Liepke, G. H.
Freedom, Pa.
Arnholt, W. E.
Sander, W. W.
Freedom, Wis.
Parisius, W. N.
Freeland, Mich.
Schulz, P.
Wuestenberg, W.
Freeland, Pa.
Murcek, J.
Roth, D. A.
Freeman, S. D.
Brodland, O. H.
Hodde, W.
Schamber, R.
Freeport, Ill.
Rex, W. F.
Schuth, C.
Seidel, L.
Freeport, N. Y.
Karkau, A. C.
Freeport, Pa.
Martens, H.
Freistatt, Mo.
Roschke, J.
Fremont, Kan.
Aurelius, J. P.
Fremont, Neb.
Jensen, M. Th.
Keller, S. L.
Krause, E. C.
Lindberg, J. E.
Schuldt, F. C.
Lutheran Orphanage.
Fremont, O.
Bowman, W. A.
Johannsen, J.
Luz, N. S.
Marker, E. F.
Rohr, A. F.
Rose, W. F.
Tressel, W. E.
Fremont, Tex.
Brust, P. G.
Fremont, Wis.
Winterfeld, C.
Zuberbier, J.
Fresno, Cal.
Anderson, G. N.
Bahr, A.
Hansen, A. P.
Johansen, J.
Johnson, S.
Legler, C.
Roehmer, W. J.
Rosenberg, E. S.
Thiede, K. A. H.
Fricks, Pa.
Snyder, C. C.
Friedens, Pa.
McCarney, J. C.
Friedheim, Mo.
Borchers, W. C.
Friendship, N. C.
Yount, J. A.
Friendsville, Md.
Young, L. K.
Frohna, Mo.
Wenger, F.
Froid, Mont.
Johansen, B.
Lueder, P.
Frostburg, Md.
Beidleman, H. H.
Fryburg, Pa.
Watts, W. E.
Fulda, Minn.
Brasch, Franz.
Ottersberg, A.
Fullerton, Md.
Kittel, F.
Neumann, H.
Fultonham, O.
Stetler, I. H., Ph.D.
Funk, Neb.
Berg, O. G.
Funkstown, Md.
Remsburg, W. L.
Gadshill, O., Can.
Stockman, O.
Gagetown, Mich.
Bunge, W.
Gahanna, O.
Walter, M. R.
Galena, Ill.
Kubitz, O. T.
Galesburg, Ill.
Franzen, C. E.
Johnsson, Fr. A.
Olander, C. M.
Galesville, Wis.
Gimmestad, L. M.
Hougstad, C.
Galesville University.
Galion, O.
Allwardt, J. J.
Sell, A.
Galva, Ill.
Benson, L. B.
Galva, Ia.
Boye, C. H.
Galveston, Tex.
Breivik, O.
Gambulls, Md.
Weber, W.
Garber, Okla.
Kretzmann, O.
Kunzendorf, K.
Gardenville, Md.
Burgdorf, P. C.
Gardenville, N. Y.
Lehmann, J. J.
Posselt, O.
Gardner, Ill.
Wang, K. J.
Gardner, Mass.
Carlson, G. A. G.
Nystroem, Joh.
Gardners, Pa.
Asper, J. U.
Gardnerville, Nev.
Menzel, F. H.
Garfield, Kan.
Myreen, H.
Garfield, N. J.
Kucharik, J.
Garnavillo, Ia.
Bosholm, C.
Braun, K. W.
Garner, Ia.
Koch, Geo. H.
Garretson, S. D.
Aanestad, H.
Larsgaard, A.
Solem, H. M.
Garrett, Ind.
Bloedel, G.
Garrett, Pa.
Carney, W. H. B.
Garrison, Neb.
Schaefer, W.
Garrison, N. D.
Grumm, A.
Roesch, J.
Garske, N. D.
Meisel, S. E. S.
Gary, Ind.
Heinemann, W.
Kamprad, W.
Ottoson, H. P.
Rump, A.
Gary, Minn.
Bratlie, P. M.
Gjerstad, G. C.
Nordby, H. O.
Gaston, S. C.
Livingston, R. E.
Gastonia, N. C.
Dietz, J. C.
Gaylord, Kan.
Schiller, J.
Schulz, T.
Gaylord, Minn.
Gade, E. H. H.
Hertwig, A.
Prigge, H.
Gaylord, N. D.
Ingebrigtson, C. B.
Gayville, S. D.
Dahl, P. H.
Smeby, O. V.
Geddes, S. D.
Nielsen, E.
Olson, J. S.
Genesee, Ida.
Wolff, A.
Geneseo, Ill.
Bergen, C.
Magnuson, E. W.
Mennicke, A. C.
Geneva, Ill.
Nordling, D. J.
Geneva, N. Y.
Stiemke, H. T.
Geneva, O.
Beyer, E.
Genoa, Ill.
Molthan, J. F. C.
Genoa, Neb.
Olson, C. G.
George, Ia.
Dieter, H.
Urlaub, L. C.
Georgetown, Conn.
Swensson, S. R.
Georgetown, Ind.
Schleicher, C.
Georgetown, O.
Frey, W.
Georgetown, Tex.
Bloom, O. M.
Walther, F.
Gering, Neb.
Guettler, A. H.

Germania, Ia.
Schneider, J. G.
Werner, H.
Germania, Wyo.
Germeroth, Chr.
Germantown, Cal.
Renner, H. J.
Germantown, Ind.
Hanes, F. M.
Germantown, Neb.
Joeckel, T.
Germantown, N. Y.
Traver, W. E.
Germantown, O.
Siebert, A. F.
Germantown, Tex.
Grueber, F. P. em.
Grueber, G. E.
German Valley, N. J.
Delp, W. S.
Gettysburg, Pa.
Alleman, H. C., D.D.
Baker, J. B.
Bikle, Prof. P. M., Ph.D.
Billheimer, Prof. T. C., D.D.
Christ, F. V.
Clutz, J. A. D.D.
Coover, Prof. M., D.D.
Huber, Prof. C. H.
Knipple, J. G. C.
Moser, D. M.
Sanders, C. F.
Sieber, L. L.
Singmaster, Pres. J. A., D.D.
Snyder, S. F.
Stockslager, P. T. E.
Valentine, M. H., D.D.
Wagner, A. E.
Wentz, A. R.
In Theological Seminary—
Bower, C. G.
Daubenspek, F.
Getzendaner, M.
Hollinger,
Sutcliffe, A.
Wicker, S.
Wolf, R.
Pennsylvania College.
Theological Seminary.
Ghent, N. Y.
Barringer, R.
Gibbon, Minn.
Anderson, E. E. T.
Boettcher, Hy.
Seltz, C. G.
Ternberg, E. S.
Gibsonburg, O.
Gerfen, E.
Parks, S. Q.
Gibson City, Ill.
Frykman, M.
Gaardsmoe, H. A.
Gibbonsville, N. C.
Riser, Y. von A.
Giddings, Tex.
Buchschaecher, G.
Fischer, G. W.
Kilian, H. T.
Mueller, Wm.
Osthoff, R.
Gifford, Ida.
Graebener, A. F.
Gifford, Ill.
Mutschmann, F.
Gilead, Neb.
Ludwig, R.
Stricker, M.
Gillespie, Ill.
Krekeler, L.
Gillett, Ark.
Rittmann, C. F.

Gillett, Wis.
Kumpf, C. S.
Markworth, D. C. F.
Gilman, Wis.
Gohlke, F. E.
Gimli, Man., Can.
Olson, C. J.
Girard, Ill.
Schultz, F. W.
Girard, O.
Sutter, F. K.
Girard, Pa.
Roth, D. L., D.D.
Girardville, Pa.
Schierer, O. S.
Glade, Pa.
Fasold, P. B.
Gladstone, Mich.
Forslund, J. A.
Gladstone, Neb.
Zagel, M.
Gladwin, Mich.
Huber, F. C.
Noack, E. F.
Gladys, N. D.
Lorentzen, B.
Glasco, Kan.
Fitting, Joh.
Glasford, Ill.
Hassfeld, J. T.
Glasgow, Mont.
Hendrickson, Alf.
Glasgow, Pa.
Flick, H. H., Jr.
Glass, N. C.
Shearouse, O. B.
Glassport, Pa.
Curran, A. C.
Gleason, Wis.
Engelbrecht, O. F.
Glen Arm, Md.
Holls, W. G. A.
Glenburn, N. D.
Gable, W. H.
Glencoe, Ill.
Israel, F.
Glencoe, Minn.
Fischer, G.
Kolbe, E.
Glencoe, Pa.
Martin, B.
Glendale, Cal.
Mottern, R. W.
Rinker, M. F.
Wenning, Geo.
Glendale, L. I., N. Y.
Kuehn, Th.
Glendive, Mont.
Tufte, O. B.
Glenford, O.
Kuhlman, A. H.
Glen Gardner, N. J.
Haverly, S.
Metzger, W. T.
Glenham, S. D.
Arne, K. J.
Stenby, O. L.
Glen Rock, N. J.
Stechholz, H. C. W.
Glen Rock, Pa.
Wolff, J. B.
Glenside, Pa.
Parson, E. E.
Glenview, Ill.
Maede, G. W.
Wehrs, E. W.
Wehrs, H. W.
Glenville, Minn.
Foerde, G. O.
Sauer, O. A.

Glenville, Neb.
Goede, K.
Pohlman, F.
Glenwood, Minn.
Ausan, H. P.
Belgum, A. H.
Koefod, O. H.
Lee, A. J.
Glenwood Academy.
Glenwood, Wis.
Aaberg, M. K.
Koosman, E. G.
Malueg, E.
Zielsdorf, D.
Glidden, Ia.
Iversen, J. H.
Kiesow, J. R.
Glidden, Wis.
Cassens, F. G.
Globe, Ariz.
Harders, J. F. G.
Gloucester City, N. J.
Schlick, R. W.
Gloversville, N. Y.
Dominic, J. J., D.D.
Grubb, J. E.
Glyndon, Minn.
Kile, N. F.
Golden, Ill.
Dorow, H.
Lindemann, H.
Golden Lake, Ont., Can.
Schiemann, F. A.
Golden Spike, Alta., Can.
Heyne, E. T.
Golden Valley, N. D.
Fertsch, J. G.
Gold Hill, N. C.
Ford, F.
Gonvick, Minn.
Olson, B.
Tungseth, G. A.
Goodenow, Ill.
Pichler, R.
Goodhue, Minn.
Ferber, G.
Goodland, Ind.
Paul, H. A. C.
Good Thunder, Minn.
Bode, A. C.
Ehwald, B.
Gerkenmeyer, J. F.
Goodrich, Mich.
Junke, W. F.
Goodrich, N. D.
Wiederaenders, M. A.
Good Ridge, Minn.
Schultz, O. C.
Goodwin, S. D.
Ehlert, F.
Wiebe, B.
Gordon, Pa.
Styer, G. W.
Gordonville, Mo.
Hennig, V.
Krueger, W. C.
Goshen, Ind.
Fryberger, S. P.
Keehley, J.
Schmidt, J.
Waltner, C. J.
Gotha, Fla.
Oetjen, J. J.
Gothenburg, Neb.
Fleischmann, A. C.
Krekeler, C.
Rautenstrauss, C.
Gouldsboro, Pa.
Snyder, C. M.

Govan, Sask., Can.
Christiansen, E.
Hage, E. A.
Gowen, Mich.
Amble, O.
Graceville, Minn.
Lundquist, L. J.
Graettinger, Ia.
Sande, S. O.
Grafton, Ia.
Landdeck, J.
Grafton, Neb.
Bohlsen, W.
Lobzien, W.
Wietzke, W.
Grafton, N. D.
Glenn, H. J.
Williamsen, W.
Grafton Dea. Hospital.
Grafton, W. Va.
Richardson, A. F.
Grafton, Wis.
Eigenmann, F.
Schroeder, J. D.
Grand Forks, N. D.
Buegel, H. F.
Hulteng, A. J.
Loehre, N. J.
Persenius, J. M.
Richard, J. H.
Stoeve, D.
Thorgrimsen, H. B.
Wehrenberg, H.
Grand Forks College.
Grand Forks Dea. Hospital.
Grand Haven, Mich.
Hoeness, J.
Grand Island, Neb.
Augustine, I. N.
Burroughs, A. M.
Line, L. L.
Michelman, G. H.
Runhoff, H.
Wilkens, H.
Grand Junction, Colo.
Berkey, W. A.
Grand Marias, Minn.
Sandeno, F. G.
Grand Meadow, Minn.
Jahren, H. E. M.
Grandmound, Ia.
Eschbach, L.
Grand Prairie, Alta., Can.
Roenning, H. N.
Grand Rapids, Mich.
Henry, O. A.
Oehlert, P. T.
Poch, B.
Roehner, H. C.
Schwankovsky, E. L.
General Council—
Bethlehem, (S) Scribner Av. and Blumrich St., O. A. Henry.
General Synod—
Trinity, Crescent Av. and Bostwick St., H. C. Roehner.
Missouri Synod—
Immanuel, Michigan St. and Division Av., B. Poch.
Hope, 9th St. and Scribner Av., E. L. Schwankovsky.
South End Mission, 1132 Cass Av..
North End Mission, Coit Av. and Quimby St.
Grand Rapids, Minn.
Floreen, E.
Grand Rapids, Wis.
Gieselmann, Wm.
Pautz, R. F. W.
Nording, J. A.
Rathke, S.
Grand View, Man., Can.
Dubbe, H.
Grandy, Minn.
Johnson, J. A.
Granite, Okla.
Renz, H.
Granite City, Ill.
Dankworth, C. F.
Hermerding, L. C.
Luth. Hospital.
Granite Falls, Minn.
Eriksen, O. J.
Svare, H. O.
Granite Quarry, N. C.
Bodie, N. D.
Grant, Wis.
Rasmussen, P.
Granton, Wis.
Hass, M.
Reiff, J.
Grant Park, Ill.
Horsch, J. C.
Wangerin, A.
Grantsburg, Wis.
Dahle, J. J.
Danielson, Th. F.
Thompson, S. L.
Udden, S.
Grantville, Pa.
Bittner, O. R.
Grantwood, N. J.
Weinlaeder, B.
Granum, Alta., Can.
Janzow, C. C.
Grassflat, Pa.
Frendberg, W. R.
Grassy Lake, Alta., Can.
Livdahl, A.
Gravenhurst, Ont., Can.
Bernards, J. A.
Grayling, Mich.
Kioelhede, P.
Great Bend, N. D.
Hinck, T.
Great Falls, Mont.
Eckstrom, C. A.
Lunde, A.
Kvile, O.
Lunde, G. A.
Wachsmuth, E.
Greeley, Colo.
Gustafson, O. W.
Pflantz, J. G.
Green Bay, Wis.
Bongstoe, P. E.
Gast, L.
Hansen, And.
Siegrist, J.
Weyland, F.
Zich, A. F.
Greenbush, Minn.
Ellingson, L.
Greencastle, Pa.
Cross, W. M.
Greene, Ia.
Srugies, H.
Greeneville, Tenn.
Roof, W. H.
Greenfield, Mass.
Rommel, W. E.
Greenford, O.
Naffziger, W. H.
Green Forks, Ind.
Heltzel, D. P.
Green Isle, Minn.
Reuter, C.
Green Lake, Wis.
Sauer, E.
Greenleaf, Kan.
Bergfelder, O.
Greenleaf, Wis.
Gladosch, B.
Mahnke, L.
Greenock, Pa.
Prange, J. H.
Greenport, N. Y.
Voigt, H. W.
Greensboro, N. C.
Berg, Prof. F.
Folk, E. L.
Schmidt, Prof. J. Ph.
Voltz, H.
Wahlers, Prof. F.
Immanuel College.
Greensburg, Pa.
Bartholemew, A. H.
Herman, Carl C.
Kahl, E.
MacLaughlin, C. P., D.D.
Rees, G. C.
Greenville, Mich.
Nielsen, W. C.
Greenville, O.
Ortlepp, E. E., D.D.
Zell, A.
Greenville, Pa.
Baker, E. L.
Beistel, F. S.
Elson, H. W., Ph.D.
Langhans, W. S.
Roth, H. W., D.D.
Roth, T. B., D.D.
Yeisley, W.
Thiel College.
Greenville, S. C.
Miller, C. L.
Greenville, Wis.
Redlin, E.
Greenwood, Mich.
Lauer, E.
Greenwood, S. C.
Kinard, J. D.
Greenwood, Wis.
Kleppe, A. T.
Schreiber, O. W.
Gregory, S. D.
Dewald, J.
Grenfeld, Sask., Can.
Kaiser, A. W.
Grenville, S. D.
Farness, B. P.
Nestvold, C. J.
Gresham, Neb.
Henrichson, H. M.
Meyer, H. E.
Gresham, Wis.
Lang, O. L.
Gretna, La.
Wismar, A.
Griebrok, Minn.
Palm, S. T.
Theon, J. E.
Grimes, Ia.
Schoenlein, H. W.
Groton, S. D.
Burmester, C. H.
Egge, A. M.
Senne, A., Jr.
Grove City, O.
Niebuhr, Wm.
Priwer, O.
Grove City, Pa.
Bassler, M. L.
Groveport, O.
Albrecht, J. E.
Grover, S. D.
Albrecht, Th.
Grygla, Minn.
Saeboe, E. O.

Guckeen, Minn.
Sholander, C. E.
Guernsey, Sask., Can.
Kohlmeier, C.
Guide Rock, Neb.
Schrein, C. F.
Guilderland Centre, N. Y.
Hallenbeck, B. Q.
Gully, Minn.
Stensgaard, O. M.
Gurley, Neb.
Boelling, E. H.
Guttenberg, Ia.
Janzig, J.
Guymon, Okla.
Jagels, O. C.
Snartemoe, J. B.
Gwinner, N. D.
Larson, J. E.
Stolper, W.
Hackensack, N. J.
Bode, M.
Hadar, Neb.
Braeuer, J. C. T.
Hagensborg, B. C.
Sageng, H.
Hager City, Wis.
Nelson, A. F.
Hagerstown, Md.
Keller, J. B.
Koser, J. G.
Miller, Victor.
Ott, J. W., D.D.
Simon, J. S., D.D.
General Synod—
St. John's, S. Potomac St.
Trinity, W. Franklin St., J. S. Simon.
St. Mark's, W. Washington St., J. W. Ott.
St. Matthew's, (G) Antietam St., E. C. Ide.
Haigler, Neb.
Keller, O.
Thiel, F.
Halethorpe, Md.
Gallmann, C. E.
Haley, N. D.
Glim, B. N.
Halfway, Mich.
Leitz, W. O.
Halifax, N. S.
Weaver, W. M.
Halletsville, Tex.
Haag, M.
Heinrich, M.
Hallock, Minn.
Aasen, O. A.
Lundgren, L. P.
Halstad, Minn.
Houkom, A.
Skunes, L. M.
Hamburg, Minn.
Bouman, H.
Hertrich, J. S.
Hamburg, Pa.
Deitzler, M. L.
Druckenmiller, G. D.
Miller, L. R.
Hamburg, Wis.
Freund, J.
Hamilton, Md.
Sohn, J. G.
Hamilton, Mont.
Behnke, C. A.
Hamilton, Ont., Can.
Huenergerd, E.
Rembe, H.
Hamilton, O.
Allwardt, C. F. W.
Trebel, G. H.
Ziegler, G.
Hamilton, Tex.
Behrmann, F. W.
Moerbe, E.
Hamler, O.
Appel, J.
Wurthmann, H. B.
Hamlet, Ind.
Barth, P. C.
Hamlet, N. D.
Larson, A. L.
Hamlin, N. Y.
Muehlhaeuser, G.
Hammond, Ind.
Brauer, W. A.
Claus, E. Th.
Wagner, A.
Hammond, La.
LeCron, L. A.
Hammonton, N. J.
Clauss, C. D.
Hampden, N. D.
Harveland, N.
Hampshire, Ill.
Hitzeroth, O.
Schooff, D. H.
Hampstead, Md.
Derr, S. J.
Spangler, W. M.
Hampton, Ill.
Schnack, J. F.
Hampton, Ia.
Gemmingen, O. von.
Rayn, J.
Hampton, Neb.
Brommer, C. F.
Meyer, H. W.
Schultz, A. T.
Timken, J. J.
Hamtramck, Mich.
Gieseler, C. A.
Hannaford, N. D.
Thorsen, P. A.
Hanceville, Ala.
Wolff, M.
Hancock, Mich.
Ilmonen, S.
Kunsi, M. I.
Nikander, Pres. J. K.
Pesonen, M.
Trapp, G.
Traub, G., Jr.
Vikner, D. W.
Vogt, C. N.
Suomi Coll. and Sem.
Hancock, Minn.
Hopp, H. A.
Hankinson, N. D.
Hilgendorf, R.
Klansler, J. P.
Hanley Falls, Minn.
Loekensgaard, O.
Hannibal, Mo.
Rehahn, C.
Walz, Th.
Hannover, N. D.
Kern, V.
Matthias, J.
Hannover, Ont., Can.
Twietmeyer, H.
Hanover, Kan.
Grupe, H. F. C.
Klinger, C.
Hanover, Minn.
Beiswanger, W.
Hanover, Pa.
Diehl, S. A.
Heilman, A. M.
Nicely, G. W.
Redcay, W. I.
Sheffer, G. E.
Hanover, Wis.
Felten, P. H.
Pfeiffer, R.
Hansen, Ida.
Thieme, K. F.
Hanska, Minn.
Bjelland, E. C.
Harbor Beach, Mich.
Stamm, P.
Harcourt, Ia.
Vestling, V. I.
Wendt, F.
Hardy, Neb.
Livers, R. W.
Harlan, Ind.
Oberholtzer, W. S.
Harlan, Ia.
Petersen, Jas. C.
Svendsen, H. A.
Harmony, Minn.
Rasmussen, G.
Harpersville, Miss.
Youngblood, W. T.
Harris, Minn.
Pihlgren, P. A.
Harrisburg, Pa.
Bauslin, C. S.
Hanson, H. W. A.
Heisler, M. L.
Herman, S. W.
Holloway, H. C., D.D.
Hooper, P. S.
Hutton, C. A.
Lisse, H. F. F.
Long, H. F.
Markward, J. B.
Manges, L. C.
Meisenhelder, R. L.
Miller, J. H.
Paar, E. H.
Reisch, Thos., D.D.
Schmidt, Reinhold.
Shafer, M. E.
Snyder, E.
Stamets, A. M.
General Council—
Holy Communion, State and 17th Sts., J. H. Miller.
St. Michael's, (G) State nr. Second St., R. Schmidt.
Zion, (G) 1106 Capital St., H. F. Lisse.
General Synod—
Zion, 4th St., below Market St., S. W. Herman.
Messiah, 6th and Foster Sts., H. W. A. Hanson.
Memorial, 15th and Shoop Sts., L. C. Manges.
Bethlehem, Green and Cumberland Sts., J. B. Markward.
Trinity, 9th St., below Hemlock St., R. L. Meisenhelder.
Christ, 13th St. and Thompson Av., T. Reisch.
Augsburg, 5th and Muench Sts., A. M. Stamets.
Redeemer, 16th and Derry Sts., M. E. Shafer.
St. Matthew's, 5th and Seneca Sts., E. E. Snyder.
Shiloh, Riverside, vacant.
Missouri Synod—
Calvary, S. 13th and Reese Sts., E. H. Paar.

Harrison, N. J.
Reichelt, D. A.
Schwinger, R.
Harrisonburg, Va.
Repass, E. A., Ph.D.
Harrison City, Pa.
Frischkorn, J. A.
Harrold, S. D.
Spitz, C. Th.
Hartford, Conn.
Blethen, C. E.
Heydenreich, O.
Kavasch, J.
Marckmann, S.
Youngert, S. G., D.D.
Trinity, (G) Russ and Babcock.
St. Paul's, (E) 315 Pearl.
Emmanuel, (S) Cap. Av. and Hungerford.
Hartford, S. D.
Hildebrandt, J. Chr.
Schroeder, W., Ph.D.
Vetter, E. H.
Hartford, Wis.
Bliefernicht, F. J.
Rohr, A. von.
Uhlmann, J. W.
Hartford City, Ind.
Barthelmas, J.
Minneman, L. E.
Hartington, Neb.
Nervig, A. J.
Hartland, Minn.
Lunde, J. H.
Hartland, Wis.
Hartwig, T.
Olsen, C. M.
Hartleton, Pa.
Shipe, H. R.
Hartley, Ia.
Hoffmann, E. A.
Hartsburg, Ill.
Lange, R.
Hartwick Seminary, N. Y.
Hiller, Prof. A., D.D.
Hiller, Geo. B.
Kistler, Prof. J. L., ScD.
Traver, Prof. J. G., D.D.
Wolford, F., D.D.
Classical and Theol. Sem.
Harvard, Ill.
Giesel, E. A.
Harvel, Ill.
Pennekamp, A.
Harvey, N. D.
Fladager, O. L.
Leeland, J. P.
Mehlen, N. G.
Harwarden, Ia.
Steinkamp, G.
Hastings, Neb.
Karpenstein, I. H.
Kretzschmar, K.
Raschke, P.
Siekmann, H.
Wiegmann, F.
Hastings, N. D.
Lasseson, J. L.
Hatton, N. D.
Eikeland, A. J.
Hovland, J.
Tjornhom, T.
Havana, Ill.
Groth, G.
Havelock, Neb.
Bartusch, E. A.
Haven, Kan.
Hafner, C.
Haven, Wis.
Denninger, M.

Haverstraw, N. Y.
Rehn, A. H.
Havillah, Wash.
Duchow, J. A.
Heyner, E. M.
Havre, Mont.
Brandrud, O. T.
Hilgendorf, W.
Systad, J. M.
Hawkeye, Ia.
Westenberger, L. A.
Hawley, Minn.
Hauge, S. G.
Hawley, Pa.
Pfeil, B. W.
Hawkins, Wis.
Running, A. O.
Hawks, Mich.
Schoenow, C. W.
Hawthorne, N. Y.
Heck, J.
Hayfield, Minn.
Halvorson, Helmer.
Shefveland, A.
Hays, Kan.
Wiest, C. F.
Hayton, Wis.
Schlei, W.
Hayward, Minn.
Ellertsen, J.
Hayward, Wis.
Meyer, H. H.
Wegner, H. H.
Hazard, Neb.
Langseth, P. O.
Petersen, W.
Hazel Run, Minn.
Salhus, J.
Hazen, N. D.
Grosshans, L. J.
Holey, M. L.
Lienhardt, G.
Hazleton, Pa.
Frederick, D. H.
Hudry, Jan.
Wagner, J., D.D.
Hebron, Neb.
Buehring, Prof. P. H.
Dagefoerde, C.
Nischwitz, A. E.
Schabacker, H.
Hebron Academy.
Hecla, S. D.
Meyn, C.
Hector, Minn.
Bengston, A.
Kallberg, J. G.
Kettner, L.
Krull, H.
Hedrick, Ia.
Landdeck, F. W.
Hegins, Pa.
Krause, M. W.
Heidelberg, Ont., Can.
Schuelke, E.
Heinsburg, Alta., Can.
Deye, R.
Helena, Ga.
Hankey, J. M.
Helena, Mont.
Fair, P. A.
Heilmann, O. E.
Helenville, Wis.
Fredrich, E.
Hellam, Pa.
Martin, S. D.
Hellertown, Pa.
Krauss, R. H.
Hemet, Cal.
Nelsen, I. G.

Hemlock, Mich.
Cares, F.
Potzger, B.
Volz, C. W.
Hempstead, L. I., N. Y.
Meyer, W. R.
Henderson, Minn.
Heuer, C. W.
Hendricks, Minn.
Ekse, J. J.
Oeien, J. P.
Hendrum, Minn.
Hagen, T. A.
Henning, Minn.
Drage, J. L.
Jank, J.
Paulson, J. S.
Henry, N. C.
Miller, D. L.
Henry, S. D.
Michaels, M.
Hepburn, Ia.
Lund, Carl O.
Hepler, Kan.
Kaiser, O.
Herbert, Sask., Can.
Bjelde, N. A.
Hereford, Tex.
Schmidt, O. E.
Herington, Kan.
Borgstroem, A. J.
Brauer, L.
Hermerding, L. C.
Koester, Herm.
Pennekamp, P.
Herkimer, Kan.
Marting, H. C.
Herkimer, N. Y.
Osthoff, E., Ph.D.
Herrick, S. D.
Lundly, O. J.
Herreid, S. D.
Erpenstein, O.
Hershey, Neb.
Bescher, K. A.
Siebert, R.
Hesnault, N. D.
Anderson, S.
Hetland, S. D.
Joergensen, H.
Hettinger, N. D.
Bergh, A. B.
Gunderson, L.
Schilliaas, M.
Hiawatha, Kan.
Kowert, H. W.
Hibbing, Minn.
Idstrom, I. B. A.
Kortesmaki, M.
Hickory, N. C.
Barb, J. E.
Bolick, A. L.
Deaton, W. A., D.D.
Derhammer, G. A.
Fritz, Prof. R. L.
Hartwig, Prof. Geo. H.
Heinicke, M. J.
Longaker, F. C.
Mauney, J. D.
Morgan, F. G.
Murray, W. E.
Price, J. P.
Settlemyre, D. J.
Sox, E. J.
Lenoir College.
Hickson, N. D.
Wisnaes, R. J.
Hicksville, N. Y.
Peterman, R. E.
Ruesch, W.

Hicksville, O.
Dittmar, G. F.
Higginsville, Mo.
Beckmann, E.
Highfalls, Que., Can.
Iseler, Th.
Highland Park, Ill.
Suhr, W. F.
Thimell, G.
High Point, N. C.
Brown, P. D.
Highspire, Pa.
Pee, C. L.
Hika, Wis.
Sprengling, Ph.
Hilbert, Wis.
Wickmann, P. C. T.
Hilda, Alta., Can.
Wiltenberg, W.
Hildreth, Neb.
Hausmann, O. P.
Senkeisen, T.
Westerbuhr, E.
Hilliards, O.
Henkel, Th. H.
Wendel, Th.
Hillman, Mich.
Potzger, H.
Hills, Minn.
Pedersen, E.
Roedsaeter, T. A.
Hillsboro, Ill.
Keller, E., D.D.
Hillsboro, Ind.
Hunt, C. L.
Hillsboro, Kan.
Schwan, F.
Theel, H.
Hillsboro, Mo.
Wallner, H. H.
Hillsboro, N. D.
Hitzemann, W. C.
Thollehaug, S. K.
Winther, H. A. B.
Hillsdale, Mich.
Bruer, S. L.
Hillside, Mont.
Weber, C.
Hillyard, Wash.
Lautenschlager, C. J. E.
Hilton, N. Y.
Oldach, W. H.
Hinckley, Ill.
Kroeger, Fr.
Hinckley, Minn.
Peterson, G.
Hinsdale, Ill.
Burmeister, W.
Guebert, H. C.
Roehrs, H.
Teyler, A. H.
Hinsdale, Mont.
Enseleit, A.
Hingham, Mont.
Brandt, L. W.
Hinton, Ia.
Marth, W.
Hinton, Okla.
Hoyer, P.
Hoagland, Ind.
Shank, H. B.
Hobart, Ind.
Lundahl, G.
Schuelke, E. R.
Hobart, Okla.
Renz, H.
Hoboken, N. J.
Amdalsrud, O.
Bongarzone, A.
Engleder, C., Jr.
McDaniel, C. T.
Seamen's Mission.
Hoffman, Ill.
Lehmann, P.
Hoffman, Minn.
Hedenstroem, P. P.
Hoisington, Kan.
Hebestreit, O. G.
Lind, W. J.
Holcombe, Wis.
Burkholz, P. J.
Holdingford, Minn.
Miller, P. S.
Holdrege, Neb.
Olsenius, J.
Holgate, O.
Conrad, E. P.
Siegert, H. C.
Holland, Ind.
Schultz, G. S.
Holland, Ia.
Pontow, H.
Holland, Mich.
Schumacher, W.
Holland, N. Y.
Musall, C.
Hollidaysburg, Pa.
Price, W. L.
Seebach, J. F.
Hollis, L. I., N. Y.
Traver, S.
Holloway, Minn.
Appel, H.
Raedeke, H. J.
Holmen, Wis.
Berrum, E.
Holmes City, Minn.
Bergstrom, P. E.
Holstein, Ia.
Langkammerer, G.
Holstein, Neb.
Nau, H. em.
Nau, W. G.
Holt, Minn.
Ordahl, M. B.
Holton, Mich.
Halvorsen, N. E.
Holyoke, Mass.
Brunn, A.
Holyrood, Kan.
Frank, A. C.
Home, Kan.
Lenser, H.
Homer City, Pa.
Shaeffer, J. W.
Homerville, O.
Schillinger, P. D.
Homestead, Ia.
Wolter, F.
Homestead, Mont.
Land, B. I.
Homestead, Pa.
Engers, E. T. L.
Rankin, G. L.
Shaffer, D. L.
Homewood, Miss.
Wike, J.
Hondo, Tex.
Falkenberg, A.
Honesdale, Pa.
Miller, C. C.
Honey Creek, Ia.
Brandt, C. F. W.
Brauer, F. A.
Honolulu, H. Is.
Hoermann, A.
Hooker, O.
Schweikert, C. E.
Hooks, Tex.
Lueker, H.
Hooper, Neb.
Freese, K. De.
Lang, J. G.
Ollendorf, A.
Schrader, J.
Hoople, N. D.
Egge, A.
Hooversville, Pa.
Sunday, W. E.
Hope, Kan.
Stemmermann, D.
Hope, N. D.
Gierke, P.
Hopkins, Mich.
Leyrer, C. G.
Hopkins, Minn.
Bongfeldt, E. A.
Walther, P.
Hoquiam, Wash.
Ross, D. B.
Truedson, J.
Horace, N. D.
Johansen, J. H.
Hordville, Neb.
Pehrson, C.
Horfield, Sask., Can.
Hoffstad, R. H.
Horicon, Wis.
Georgii, E. C. em.
Hanser, O.
Stoehr, H. P.
Hornsby, Ill.
Ficken, Fr.
Hortonville, Wis.
Boettcher, G.
Hacker, J.
Hoskins, Neb.
Aron, J.
Hosmer, S. D.
Kranz, R.
Taeuber, R.
Houston, Minn.
Oestrem, B. B.
Houston, Tex.
Ander, H. F.
Behnken, J. W.
Houtzdale, Pa.
Wolber, H. F.
Howard, S. D.
Jehn, E.
Larsen, D.
Howard City, Mich.
Otzmann, C.
Howard Lake, Minn.
Matthiae, G. L.
Oetjen, A. L.
Howell, Neb.
Norden, R. M.
Hoxie, Kan.
Hornbostel, O. H. W.
Hoyleton, Ill.
Fuehler, A.
Hubbard, Ia.
Maas, H. A.
Hubbard, O.
Hemminghaus, C.
Hubbell, Mich.
Mueller, J. T.
Hubbell, Neb.
Paulsen, P. A.
Hudson, Ia.
Grueber, J. A.
Stuers, H.
Hudson, N. Y.
Eberlein, J. M.
Lawrence, D. W.
Riebesell, K.
Shimer, H. D.
Hudson, S. D.
Nummedal, S. J.

Hudson, Wis.
Blomholm, N. L.
Kjellgren, J. T.
Lee, J. H. T.
Hudson Heights, N. J.
Frederick, W.
Huffsmith, Tex.
Rische, C. W.
Hughesville, Pa.
Stonecypher, J. I.
Williams, R. H.
Hull, Ia.
Bunge, P.
Humberstone, Ont., Can.
Toewe, M.
Toewe, M. F. J.
Humboldt, Sask., Can.
Bollefer, L. F.
Humboldt, Ia.
Born, C.
Ness, C. O. B.
Humboldt, Kan.
Vogel, W. T.
Humboldt, Neb.
Geyer, F.
Siebert, R. C.
Humboldt, S. D.
Eisenberg, C. G.
Hummelstown, Pa.
Garnes, H. S.
Huntington, Ind.
Husmann, F. W.
Oehler, A. H.
Wheadon, R. D.
Huntingdon, Pa.
Wagner, F. R.
Huntington, W. Va.
Butler, C. E.
Huntley, Ill.
Baumgaertner, L.
Huntley, Mont.
Quanbeck, H. S.
Hurley, S. D.
Breen, L. A.
Hurley, Wis.
Ave-Lallemant, L. J.
Huron, O.
Kaeding, W. E.
Huron, S. D.
Aal, E.
Hustisford, Wis.
Nommensen, W.
Hutchinson, Kan.
Calvert, Wm.
Engstrand, P. D.
Exline, M. L.
Hutchinson, Minn.
Albrecht, J. Ch.
Bechtel, Ph.
Baur, J.
Braun, H. em.
Fritzke, G. E.
Henningsen, L.
Lund, J. T.
Ansgar College.
Hutto, Tex.
Rosenquist, C. J.
Huxley, Ia.
Birkelo, P. C.
Buland, P.
Hyde Park, Pa.
Booher, J. F.
Hye, Tex.
Lindenberg, O. E.
Hysham, Mont.
Beto, L. H.
Icksburg, Pa.
Romig, M. S.
Ida, Mich.
Wacke, A.

Idagrove, Ia.
Brauer, A. W.
Schwenk, H.
Idaho Falls, Ida.
Westendorf, H. C.
Idaho Springs, Colo.
Anderson, O. M.
Idaville, Pa.
Becker, D. R.
Illmo, Mo.
Hilpert, G. D.
Independence, Ia.
Krueger, J. O.
Independence, Kan.
Cordes, A. W.
Miessler, R.
Indiana, Pa.
Gearhart, E. M.
Hilty, J. K.
Keller, F. M.
Park, J. C. N.
Tau, P. J.
Indiana Harbor, Ind.
Saager, B. H.
Indianapolis, Ind.
Fackler, L. C. E.
Horner, D. M.
Jeppesen, C.
Kaiser, F. J. C.
Kaiser, W. J.
Matthius, J. D.
Meinzen, W. C.
Renn, A. E.
Reuter, E. H.
Sifferd, L. W.
Tirmenstein, M.
Wambsganss, L.
Zimmerman, R. F.
General Synod—
First Church, Pennsylvania and Walnut Sts., A. E. Renn.
St. Mark's, Hosbrook St., nr. Woodlawn Av., L. W. Sifferd.
Joint Synod of Ohio—
St. Matthew's, Hoyt Av. and Nelson St.
Missouri Synod—
St. Paul, McCarty and New Jersey Sts., R. F. Zimmermann.
Trinity, Ohio and East Sts., D. Matthias.
Emmaus, Laurel and Orange Sts., W. C. Meinzen.
St. Peter's, Brookside and Jefferson Sts., E. H. Reuter.
Danish United Synod—
Trinity, McCarty and Noble Sts., C. Jeppesen.
Lutheran Orphanage.
Indianola, Neb.
Niermann, L.
Inland, S. D.
Munson, Chr.
Inglefield, Ind.
Ambacher, J. E.
Heidtmann, C.
Inkster, Mich.
Schimmelfenning, H.
Inlet, Que., Can.
Wegener, Fr.
International Falls, Minn.
Hanson, P. O.
Knutson, S. C.
Trost, A.
Inwood, Ia.
Berge, O. A.
Iola, Wis.
Hoel, C. S. B.

Kolste, T. S.
Thompson, Chr. S.
Ionia, Ia.
Mueller, E. H.
Iowa City, Ia.
Brueckner, H.
Sherck, C. R.
Iowa Falls, Ia.
Tews, Th. A.
Iowa Park, Tex.
Horstmann, J. F. W.
Irene, S. D.
Levorson, J.
Olberg, C. J.
Ireton, Ia.
Nuoffer, C. D.
Schmidt, J. E. R.
Irmo, S. C.
Huddle, M. D.
Iron City, Wis.
Toepel, A.
Iron Mountain, Mich.
Swanson, D. V.
Iron Ridge, Wis.
Koehler, P. H.
Iron River, Mich.
Engstrom, G. A.
Hasse, M.
Ironton, O.
Honn, D. R.
Ironton, Mo.
Brandt, C. E.
Ironwood, Mich.
Haapanen, A.
Kastman, F. E. W.
Wilson, S. L.
Irving, Ill.
Lipe, J. L.
Parker, G. G.
Irvington, Ind.
Eickhoff, F. H.
Irwin, Ia.
Erland, L. P.
Itse, A. E.
Irwin, Pa.
Clemens, C. N.
Glenn, J. O.
Isanti, Minn.
Lundquist, A.
Ishpeming, Mich.
Hill, O.
Rautalahti, A.
Wyman, F. W.
Isle, Minn.
Almer, N. A.
Itasca, Ill.
Zersen, F.
Ithaca, Neb.
Janssen, G.
Iuka, Ill.
Schoening, J. H.
Ixonia, Wis.
Beckmann, G.
Bernthal, Dr. J. B.
Klingbeil, H. C.
Jackson, Mich.
Spiegel, G.
Jackson, Minn.
Knutson, T. J.
Pempeit, F.
Jackson, Miss.
Braxton, D. L.
Epting, T. B.
Jackson, Mo.
Langehennig, W. G.
Rudi, F. H.
Jackson, Wis.
Buerger, M.
Guse, H.
Jacksonport, Wis.
Bartke, E.

Jacksonville, Fla.
Buck, J. L.
Hiller, W. H.
Petersen, O. C.
Sligh, W. K.
Jacksonville, Ill.
Beck, E.
Kuppler, J. G.
Jacob, Ill.
Haertling, G. H.
Jamaica, L. I., N. Y.
Nolte, W. C.
James, S. D.
Graef, P.
Jameson, Mo.
Ludwig, A. T.
Jamestown, N. Y.
Hanson, F. V.
Lincoln, J., D.D.
Rinell, J. A.
Ryden, E. E.
Gus. Adolph. Orphanage.
Jamestown, N. D.
Hess, E. C.
Wisnaes, J. C.
Janesville, Minn.
Mueller, E. C. H.
Schulz, A.
Winter, M.
Janesville, Wis.
Fuchs, S.
Hoffmeister, E. O.
Thorson, T.
Treu, E. A. L.
Jansen, Neb.
Scheperle, H.
Jansen, Sask., Can.
Fricke, A.
Jasper, Ind.
Neubauer, F. W.
Jasper, Minn.
Amend, H.
Svalestuen, J. D.
Java, S. D.
Kirchdoerfer, G.
Jeannette, Pa.
Brubeck, J. J.
Hassinger, J. E. F.
Zimmerman, R. M.
Jefferson, Md.
Uhler, G. I.
Jefferson, Wis.
Moussa, H.
Jefferson City, Mo.
Bultmann, E. G.
Danker, P. J.
Richter, Wm.
Jeffersontown, Ky.
Zerger, J. E.
Jeffersonville, N. Y.
Coenen, G.
Coenen, H., D.D.
Schorling, G. J. V.
Jelloway, O.
Birkhold, C. E.
Jenera, O.
Gauss, J.
Jenison, Mich.
Huth, C. F. A.
Jenner, Alta., Can.
Forseth, P. C.
Jennerstown, Pa.
Rice, E. F.
Jennings, Mo.
Biegener, E.
Jennings, La.
Wedig, W.
Jerico Springs, Mo.
Koch, R.
Jeromeville, O.
White, F. R.

Jersey City, N. J.
Bavendam, Fr.
Beiderbecke, H. Sr.
Brezinski, F.
Dietrichson, J. L. P.
Deitz, A. E.
Doering, G.
Freas, Wm.
Hafer, R. A.
Hammaloef, S. F.
Heindel, J. E.
Holthusen, A. H.
Kopp, J.
Lindemann, P.
Meyer, J. H.
Neudewitz, E. E.
Poensgen, C. E.
Sanft, W. C. G.
General Council—
Christus, (G) Communipaw Av. and Woodward St., J. Kopp.
St. Johannes, (G) Summit Av. and North St., A. H. Holthusen.
St. Matthais, (GE) Wayne nr. Barrows, Fr. Bavendam.
St. Paul's, (GE) 430 Hoboken Av., C. E. Poensgen.
Zion's, (G) McAdoo and Boulevard Av., W. C. G. Sanft.
Ebenezer, (S) Palisade Av., S. M. Hammarloef.
General Synod—
Holy Trinity, 164 Mercer St., Wm. Freas.
Redeemer, 35 Warner Av., J. E. Heindel.
Our Saviour, Bergen Av. and Atlantic St., J. H. Meyer.
Holy Trinity, (GE) 60 Bowers St., F. Brezinski.
All Souls', Paterson St. nr. Central Av., A. E. Deitz.
Messiah, Bergen Sq., Miss'y Supt.
Grace, Bayonne, Av. C and 32d St., F. H. Berwager.
Holy Trinity, Hoboken, 240 10th St., C. T. McDaniel.
Trinity, Hudson Heights, W. Frederick.
Bethany, North Bergen, 11 Gillies, Av., G. Keuling.
Norwegian in America Synod—
Norwegian, Monmouth and Bright Sts., J. L. P. Dietrichson.
Finnish, Chestnut and Magnolia Avs., vacant.
Children's Friend Orph.
Jersey Shore, Pa.
Barb, J. H., D.D.
Cooper, A. E.
Glaze, A. R.
Lindtwed, C. B.
Jessup, Pa.
Ondov, J. M.
Jesup, Ia.
Kehren, F. H.
Lammert, W.
Jewell, Ia.
Breme, O.
Brenna, O.
Eittreim, Prof. K. O.
Norstad, M.
Schult, H.
Jewell College.
Jewett, O.
Shanor, H. K.

Johnson, Minn.
Siegler, J.
Johnson, Neb.
Deubler, C.
Hansen, J. A.
Johnson Creek, Wis.
Kliefoth, Th.
Pett, O.
Johnsonburg, Pa.
Gruhn, A.
Johnston, S. C.
Kester, M. L.
Johnstown, N. Y.
Finch, H.
Rudisill, A. J.
Johnstown, Pa.
Carpenter, S. N.
Clare, R. D.
Fuerst, F. J.
Gona, G.
Good, W. I.
Kaufmann, H.
Michael, H. C.
Shipman, W. A., D.D.
Stolz, C. A.
Swank, N. D.
Tappert, E. A.
General Council—
St. Paul's, (G) C. A. Stolz.
Zion's, (G) E. A. Tappert.
General Synod—
First Church, Franklin and Vine Sts., R. D. Clare.
Trinity, Pine and Hickory Sts., S. N. Carpenter.
Grace, Chandler and Sheridan Avs., W. I. Good.
Moxham, Park Av. and Ohio St., H. S. Rhoads.
Joliet, Ill.
Heilman, H. M.
Rydman, J. M.
Sandvoss, H.
Stark, A. W.
Salem Home.
Swedish Orphanage.
Jonesboro, Ill.
Flierl, K.
Hammond, J. L.
Meier, G.
Zimbeck, S. A.
Jonestown, Pa.
Deisher, G. R.
Jonesville, Ind.
Baumgart, G.
Dannenfeldt, P. L.
Joplin, Mo.
Kraus, P.
Joplin, Mont.
Larson, L. J. R.
Joppa, Md.
Sieberg, R.
Jordan, Minn.
Eggert, A. W.
Josephsburg, Alta., Can.
Langholz, W.
Joseph, Oreg.
Lueckel, W.
Judson, N. D.
Ramthun, K.
Julietta, Ida.
Julian, N. C.
Offman, D. I.
Junction City, Kan.
Hilmer, G. H.
Junction City, O.
Wagner, G.
Junction City, Wis.
Wagner, Alex.

Juneau, Wis.
Pifer, W. K.
Sauer, C.
Juniata, Neb.
Landgraf, W.
Wilk, A. W.
Juniata, Pa.
Houseman, J. H.
Taylor, S. J., D.D.
Kadoda, S. D.
Olson, O. H.
Kalamazoo, Mich.
Garman, A. B.
Mayer, E.
Mayer, J. F.
Kaleva, Mich.
Kononen, A.
Kalispel, Mont.
Ziegler, E.
Kampsville, Ill.
Schultz, W. P.
Kanapolis, N. C.
Park, G. H. C.
Kanawha, Ia.
Holm, H. C.
Kane, Pa.
Beck, L. H., D.D.
Kankakee, Ill.
Fechtenburg, C. H.
Kansas City, Kan.
Juengel, Th. H.
Lilly, N. W.
Rengstorf, J. H.
Shrader, A. B.
Wilhelmsen, C.
General Synod—
Trinity, 712 Tauromee Av., A. B. Shrader.
Missouri Synod—
Immanuel, 2700 Metropolitan Av., J. Rengstorf.
St. Luke's, Reynolds Av. and Grandview St., Th. H. Juengel.
Danish United Synod—
Danish, 731 Riverview Av., C. Wilhelmsen.
Kansas City, Mo.
Bard, A., Ph.D.
Bengtson, C. E.
Bretthauer, A.
Dowler, W. L.
Eifert, W. H.
Heinzelman, O. A.
Jagels, L.
Schwartz, L.
Spong, Victor.
Wannagat, E. O.
Weismiller, R. R.
Wrolstad, J. O.
General Council—
Immanuel, (S) 23d and Madison Av., V. Spong.
First, (S) 1238 Penn St., C. E. Bengston.
General Synod—
First Church, 3800 Troost Av., A. Bard.
Children's Memorial, Independence and Brighton Avs., R. R. Weissmiller.
Joint Synod of Ohio—
Grace, (E) 43d St. and Madison Av., W. L. Dowler.
St. John's, 38th and Cherry Sts., E. O. Wannagat.
Missouri Synod—
Emmanuel, 16th and Cherry Sts., L. J. Schwartz.
St. Paul's, 26th and Quincy Sts., W. H. Eifert.
Norwegian in America Synod—
Norwegian Lutheran, 15th St. and Penn Av., J. O. Wrolstad.
Swed. Hospital.
Karinen, S. D.
Danielson, A. M.
Karnes City, Tex.
Schroeder, J. E. H.
Karthaus, Pa.
Thomas, H. L.
Kaukauna, Wis.
Brenner, P.
Hinnenthal, W.
Kawkawlin, Mich.
Kionka, H. J.
Kearney, Neb.
Jiede, W. F.
Keeline, Wyo.
Leimer, M. M.
Keene, N. D.
Evenson, N. J.
Kelliher, Minn.
Einersen, O. B.
Kellogg, Ia.
Reischen, R.
Kendall, N. Y.
Hartwig, H. H.
Rieck, E. H.
Kendallville, Ind.
Boese, C.
Kretzmann, M.
Schumann, F.
Kenesaw, Neb.
Ramelow, H. F.
Kenilworth, N. J.
Froeberg, P.
Upsala College.
Kenmare, N. D.
Andersen, E. R.
Jensen, P.
Larsen, J. A.
Brorson High School.
Kennan, Wis.
Messerschmidt, O. L.
Kennard, Neb.
Iversen, H.
Kennell, Sask., Can.
Walbaum, H.
Kennewick, Wash.
Probst, S.
Woker, A. F.
Kenora, Ont., Can.
Lindquist, J. O.
Kenosha, Wis.
Benko, M.
Buenger, Carl H.
Carlson, E. W.
Gebhard, H. K.
Hansen, P. L. C.
Reim, Edm.
Kensal, N. D.
Kupsky, W. L.
Kensett, Ia.
Sigmond, T.
Kensington, Kan.
Domsch, K. T.
Uhlmann, L.
Kent, O.
Pershing, B. H.
Kenyon, Minn.
Fjeldstad, H. O.
Okerlund, N.
Simundsen, S. O.
Keokuk, Ia.
Engel, M.
Franzen, S. C.
Junge, W. E.
Kerman, Cal.
Nordstroem, M. A.
Kerrville, Tex.
Schleifer, B.
Kewanee, Ill.
Jacobs, H. E.
Kersey, Pa.
Ostrom, O.
Wenninger, A. G.
Kewaskum, Wis.
Greve, F.
Kaniess, G.
Kewaunee, Wis.
Bergholz, W.
Keyser, W. Va.
Baughman, H. F.
Keystone, Ia.
Francke, G.
Kiel, Wis.
Witte, L. A.
Kilbourn, Wis.
Swenson, B. C.
Wachholz, E. G. A.
Kildare, Okla.
Karstenen, K.
Killeen, Tex.
Daude, H.
Kimama, Ida.
Schulze, H. C.
Kimball, S. D.
Pedersen, J. J.
Kimballton, Ia.
Jensen, V. S.
Joergensen, J.
Kimberton, Pa.
Trafford, E. H.
Weimer, D. S.
Kimmswick, Mo.
Magelsdorf, M.
Telle, M. M.
Weseloh, P.
Kincaid, Sask., Can.
Saetre, O. J.
Kinde, Mich.
Luecke, M. L.
Kinderheim, Wis.
Kansier, W.
Kindred, N. D.
Endresen, M.
Johnson, P. J.
Kingfisher, Okla.
Kretzmann, P.
Kingsburg, Cal.
Odell, M. A.
Kingsbury, Ind.
Sauer, R. J.
Kingsbury, Tex.
Bennhoff, W. F.
King's Mountain, N. C.
Bell, C. K., D.D.
Kingston, N. Y.
Baringer, P. S.
Schmidtkonz, A.
Kingston, Wis.
Schoenicke, B.
Kingsville, Md.
Soergel, N.
Kingsville, Tex.
Hansen, P.
Kinmundy, Alta., Can.
Sandager, C. N.
Kintnersville, Pa.
Diehl, S. S.
Kipling, Sask., Can.
Honebein, H.
Schippman, E.
Kirkwood, Mo.
Maschoff, W.
Schoemperlen, G. H.
Weidhaas, F.
Kiron, Ia.
Glad, N. E.

Kitchener, Ont., Can.
Behrens, H. J.
Boese, W. C.
Sperling, H., Ph.D.
Zarnke, C. F.
Kittanning, Pa.
Fetterly, B.
Lowe, J. E.
Tilp, C. H.
Knierim, Ia.
Mueller, L. A.
Knife River, Minn.
Meissner, E. J.
Knippa, Tex.
Langner, G.
Knowles, Wis.
Mall, P.
Knoxville, Tenn.
Davis, W. C.
Kellerman, H.
Lauritzen, J. R.
Schaeffer, W. C., D.D.
Children's Miss. Home.
Kolona, Ia.
Otto, F.
Kokomo, Ind.
Herzberg, E.
Kouts, Ind.
Hicken, H.
Kramer, Neb.
Lohr, G. A.
Kramer, N. D.
Rubbert, A.
Teigen, M.
Krem, N. D.
Graepp, J. C.
Krupp, Wash.
Gihring, J.
Kulm, N. D.
Willuweit, H.
Kutztown, Pa.
Bernd, F. K.
Bittner, J. W.
Boyer, Prof. C. C., Ph.D.
Kressly, Prof. G. S., Lit.D.
Lynch, R. B.
Schlenker, J. O.
LaCenter, Wash.
Raudstein, K.
La Crescent, Minn.
Weichmann, Fr.
La Crosse, Wis.
Bergholz, J.
Christensen, O. L.
Gamm, J.
Hellestvedt, J. A.
Hougland, H. E.
Magelssen, H. G.
Myhre, O. C.
Nordby, J.
Paulson, O.
Rumbarger, J. J. S.
Vig, E. O.
Lutheran Hospital.
Ladysmith, Que., Can.
Hamm, C. M. H.
Ladysmith, Wis.
Baumbach, H.
Ritland, J.
Schwartz, E. W.
Lafayette, Ind.
Boyer, E. D. S.
Schmidt, P. G.
Schumm, G.
Lafayette, Minn.
Boman, C. B. L.
Grunden, N. O.
Lafayette Hill, Pa.
Stup, G. Z.
Lafe, Ark.
Steyer, F.

LaGrande, Ore.
Drahn, W. C.
La Grange, Ill.
Liden, O. E.
Ulrich, A.
La Grange, Ind.
Gerberding, P. J.
La Grange, Mo.
Heidbreder, H.
La Grange, Tex.
Biermann, H. C.
Heise, R.
Laird, Sask., Can.
Tuerkheim, E.
Lahoma, Okla.
Roesel, Ph.
Lairdsville, Pa.
Kautz, B. F.
Lake Andes, S. D.
Hagen, P. P.
Lake Benton, Minn.
Engel, Theo.
Nielsen, E. N.
Werr, A.
Lake Charles, La.
Wegener, T.
Lake City, Fla.
Witt, E. C.
Lake City, Minn.
Franzmann, W.
Nelson, J. H.
Lake Elmo, Minn.
Haseley, A.
Schlagdenhaufen, Ed.
Lakefield, Minn.
Gjerde, S.
Kohlhoff, G.
Meyer, H.
Nesvig, L. L.
Ristau, P. H.
Lake Geneva, Wis.
Fleischer, H. A.
Muegge, J.
Lakeland, Fla.
Matthias, H. J.
Pugh, W. E.
Lake Mills, Ia.
Arevik, J. O.
Brun, N. C.
Granskou, J.
Ingebritson, H.
Olsen, G. O.
Sletten, O. R.
Torgerson, A. J.
Lake Mills, Wis.
Raasch, J. M.
Lakeheath, Can.
Roehle, F.
Lake Norden, N. D.
Merijarvi, E. M.
Lake Park, Minn.
Dahlager, Kr.
Halvorson, N.
Jahren, J. H.
Larsen, B. J.
Lehart, N.
Norwegian Orphanage.
Lake Preston, S. D.
Westermo, C. M.
Lakeville, Conn.
Buehler, H. G., Ph.D.
Lakeville, Ind.
Brower, C. S.
Lakeville, Minn.
Clemens, J. J.
Lakewood, O.
Huber, C., D.D.
Kenreich, P. G.
Meyer, J. H.
Olsavsky, A.

Lakota, N. D.
Haatvedt, L. A.
Lamar, Colo.
Volk, Ch.
Lamartine, Pa.
Boord, J. A.
Lamberton, Minn.
Michaelis, E.
Lamoille, Ill.
Decker, H.
Lamont, Ia.
Rembold, C.
LaMoure, N. D.
Kjelaas, L. E.
Lampmann, Sask., Can.
Meyer, H.
Lanark, Ill.
Haithcox, H. C., D.D.
Lancaster, Ill.
Hightower, C. H.
Lancaster, Minn.
Henrickson, M. A.
Lancaster, N. Y.
Bock, G. M.
Lancaster, O.
Beates, W. A.
Bowers, C. R.
Kaumeyer, C. A.
Mechling, G. W., D.D.
Mosher, J.
Smith, W. M.
Ritter, E. F.
Lancaster, Pa.
Alleman, B. F., D.D.
Haupt, C. E., D.D.
Hilgendorf, R. W.
Hine, C. C.
Kreinheder, O. W.
Kurtz, M. A.
Mayser, F P., D.D.
Reichert, A. J.
Roberts, C. S.
Rumple, J. W., Ph.D.
Schmieder, P. H. C.
Sieger, P. Geo.
Stolte, J. F.
Wessinger, E. L.
Whitteker, J. E., D.D.
General Council.
Trinity, (E) S. Duke nr. E. King, J. E. Whitteker.
Zion, (GE) E. Vine nr. S. Lime, P. H. C. Schmieder.
Grace, (E) N. Queen and James, C. E. Haupt.
Emmanuel, (E) W. Walnut and N. Pine, P. G. Sieger.
Christ, (E) W. King and Manor, A. J. Reichert.
Advent, (E) E. Orange nr. Broad, E. L. Wessinger.
St. Mark's, (E) S. Frieberg nr. E. Green, J. F. Stolte.
Redeemer, (E) S. Pearl and W. 6th, M. A. Kurtz.
Ascension, (E) W. Helbrank nr. S. Dorwart, vacant.
General Synod.
St. John's, B. F. Alleman.
St. Stephen's, Roberts, C. S.
Landa, N. D.
Dahle, J. O.
Landestreu, Sask., Can.
Predoehl, C.
Landis, N. C.
Shealy, P. E.
Landisville, Pa.
Gentzler, J. W.
Lane, S. D.
Cordemann, C.
Walz, G. A.

Lanesville, Mass.
Ronka, S.
Lang, Sask., Can.
Leinweber, J.
Langenburg, Sask., Can.
Lehmann, G.
Wiegner, P.
Langford, S. D.
Shaleen, C. E.
Langham, Sask., Can.
Tollerud, O.
Lanham, Md.
Blumenkranz, J.
Lanham, Neb.
Klette, O.
Richter, R.
Lankin, N. D.
Silseth, M. O.
Lannon, Wis.
Duerr, E.
Lansdale, Pa.
Becker, J. L., D.D.
Lansdowne, Pa.
Saul, E.
Staley, F. W.
Lansford, N. D.
Grindland, J. O.
Lansford, Pa.
Boor, L.
Kunzmann, P. L.
Lansing, Mich.
Krauss, F. M.
Woldt, P.
La Otto, Ind.
Psicholz, H.
Wallace, W. F.
Lapeer, Mich.
Breithan, L. M.
Rook, C. A.
Laporte, Sask., Can.
Doering, L.
Laporte City, Ia.
Adix, W. J. F.
Laporte, Ind.
Eichstaedt, P.
Laramie, Wyo.
Jensen, M. A.
Larimore, N. D.
Wickre, H. J.
La Rose, Ill.
Rudolph, W.
Larsen, Wis.
Dowidat, J.
Larsen, E. M.
Larson, N. D.
Gottberg, C.
LaSalle, N. Y.
Bruss, O.
Kleist, D. M.
Starck, A. W. C.
Latchie, O.
Blicher, P.
Lilje, Otto.
Latimer, Ia.
Beer, R. H.
Latimer, Kan.
Tiemann, M. W.
Latrobe, Pa.
Baker, L. J.
Laura, Sask., Can.
Schmidt, H. F.
Laurel, Md.
Propes, L. P.
Laurel, Neb.
Anderson, I. M.
Rex, F. W.
Laurium, Mich.
Bartling, A.
La Valle, Wis.
Meyr, G.

Lawler, Ia.
Bleken, M. K.
Heltene, C.
Lawrence, Ind.
Pressly, I. H.
Lawrence, Kan.
Palmer, S. S.
Stauffer, E. E., D.D.
Lawrence, Wash.
Borge, O.
Lawton, Okla.
Hauer, E.
Leacock, Pa.
Weibel, G. L.
Lead, S. D.
Jordahl, E.
Nyvall, J. W.
Leadville, Colo.
Johnson, S. E.
Leavenworth, Kan.
Dick, A. G.
Lebanon, Ore.
Schulenberg, C. F.
Lebanon, Pa.
Fenstermacher, I. Z.
Lambert, W. A.
Leibensperger, A. W.
Leidich, O. O.
Schmauk, T. E., D.D., LL.D.
Stahler, W. E., D.D.
Strenge, J. H.
General Council—
Salem Mem., (E) 8th and Willow, T. E. Schmauk, A. W. Leibensperger.
Trinity, (E) Lehman St., J. H. Strenge.
St. James, (E) 2nd and Cumberland, W. A. Lambert.
General Synod—
Seventh Street, ———, O. O. Leidich.
Zion, 9th St. nr. Cumberland St., W. E. Stahler.
Lebanon, S. D.
Dommer, W. F.
Lebanon, Wis.
Bretscher, C. A.
Leduc, Alta., Can.
Gerken, A.
Masuhr, J.
Lee, Ill.
Tweten, J. O.
Leechburg, Pa.
Ash, J.
Blint, Ed. E.
Himes, T. A., D.D.
Reiter, F. A.
Leeds, N. D.
Blegen, H. A.
Bredesen, A.
Brunsvold, A. A.
Farseth, H.
Monson, I. G.
Leesville, S. C.
Austin, J.
Boozer, C. P.
Boozer, V. Y.
Monroe, P. E.
Roof, F. K.
Shealy, J. D.
Summerland College.
Leetonia, O.
Brillhart, H. C.
Leetsdale, Pa.
Rupp, L. W.
Lehighton, Pa.
Berk, W. H.
Kuder, J. H.
Straub, H. L.
Strauss, W. H.

Leigh, Neb.
Erck, H., Jr.
Koolen, M.
Leipsic, O.
Rhoads, H. S.
Leland, Ill.
Johnson, S. A.
Leland, Mich.
Haessler, T. C.
Le Mars, Ia.
Meyer, J. D.
Vollmar, J. G.
Lemasters, Pa.
McCarney, G. E.
Lemberg, Sask., Can.
Kroeger, H.
Lemmon, S. D.
Erikson, J. A.
Lemont, Ill.
Colliander, H.
Rupprecht, J. H.
Lemoyne, Pa.
Manges, E. L.
Lena, Ill.
Bahr, F.
Buenger, J.
Grenoble, B. F.
Lenexa, Kan.
Kerl, W. F. H.
Lenoir, N. C.
Roof, W. H.
Lenox, Mich.
Wichman, M. P.
Lenox, S. D.
Berg, A. E.
Lenzberg, Ill.
Toenjes, G.
Leola, S. D.
Taubert, C.
Leonard, Mich.
Ewald, H.
Leonard, N. D.
Marr, B.
Leonardville, Kan.
Eldien, Wm.
LeRoy, Minn.
Svennungsen, D.
LeRoy, N. Y.
Reinhardt, J. F.
Leslie, Mo.
Nething, J.
Lester Prairie, Minn.
Baumhoefener, W.
Greve, W.
Lesueur Center, Minn.
Tiede, F.
Schlutz, E. C.
Lethbridge, Alta., Can.
Elling, H. J.
Grant, C.
Leavenworth, Kan.
Soldan, O.
Lewisburg, O.
Peters, H., D.D.
Stormberger, J. E.
Lewisburg, Pa.
Rose, H. C.
Stair, R. B.
Lewiston, Ida.
Hass, W. P.
Lewiston, Minn.
Gaiser, R.
Klaus, A.
Lewistown, Mont.
Meyer, P. E.
Walledom, J. C.
Lewistown, Pa.
Cressman, M. S., D.D.
Lewisville, Minn.
Messerli, C.
Lexington, Ky.
Wangerin, W. C.

Lexington, N. C.
Buck, W. C.
Thomas, I. A.
Lexington, S. C.
Cromer, J. A.
Sox, C. J.
Taylor, A. R.
Thomas, L. A.
Lexington, Tex.
Birkman, G.
Hellman, H. F.
Lexington, Va.
Obenshain, J. P.
Shuey, J. W.
Libby, Mont.
Rohlfing, P. E. F.
Liberty, Ill.
Mortensen, M. P.
Liberty, N. Y.
Freimuth, H. C.
Liberty, N. D.
Olson, Alb.
Liberty, Pa.
Streamer, C. B.
Libory, Neb.
Ludwig, W.
Lidderdale, Ia.
Schmidt, H. P.
Lidgerwood, N. D.
Cloeter, J.
Lignite, N. D.
Sauer, C. J.
Ligonier, Pa.
Buch, Th.
McMurray, H. L.
Lilly, Pa.
Bender, H. W.
Schoch, W. H.
Lily, S. D.
Fylling, C. J.
Hendrickson, A. C.
Lima, O.
Bay, A. E.
Boerger, A. K.
Eckhardt, C. H.
Miller, I. J., D.D.
Spayde, W. C.
Trabert, E. A.
Lime Ridge, Wis.
Reimers, H.
Schwanke, F. T.
Lincoln, Ill.
Barthel, J.
Meyer, H.
Schuster, G. H.
Uhle, H.
Lincoln, Kan.
Hilmer, G. H.
Strickert, H. J.
Wacker, H.
Lincoln, Mo.
Nashoff, Th.
Sieving, E. A.
Lincoln, Neb.
Allenbach, G.
Ander, K.
Badger, R. M.
Baeder, W. F. V.
Bollman, E.
Brakhage, W.
Burkart, J.
Fleck, E. L.
Foelber, E. E.
Heiner, H.
Hoyer, J. H. F.
Kloeckner, O.
Klotsche, E.
Knock, E. G.
Lohr, P., P. Em.
Rabe, F.
Von der Au, H.
Walter, Ernst.
Wupper, F., D.D.
General Council—
Swedish, ——, E. G. Knock.
General Synod—
Grace, 14th and F Sts., R. M. Badger.
St. John's, (G) 11th and Plum Sts., F. Rabe.
Friedens, (G) 6th and D Sts.
Tabitha Homes.
Tabitha Hospital.
Lincoln, Tex.
Durow, C.
Lincolnton, N. C.
Deaton, J. L.
Hite, Enoch.
Lohr, L. L., D.D.
Lincolnville, Kan.
Senne, M.
Lind, Wash.
Labes, W.
Wittrock, H. T. F.
Lindenhurst, N. Y.
Schaefer, A. H.
Lindenwood, Ill.
Werfelmann, A. H.
Lindsay, Neb.
Gundlach, F. G.
Lerager, J. J.
Weber, J.
Lindsay, O.
Johanssen, J. G.
Lindsborg, Kan.
Bergin, A.
Dahlsten, A. W., D.D.
Nystrom, D.
Malm, P. A.
Pihlblad, Ernst F., D.D.
Bethany College.
Old Peoples Home.
Lindstrom, Minn.
Sander, J., L.H.D.
Lingle, Miss.
Ballentine, A. W.
Linn, Kan.
Stolp, P.
Linn Grove, Ia.
Ottesen, O. C.
Linton, N. D.
Timmcke, H.
Linwood, Ont., Can.
Reble, J.
Lionville, Pa.
Rice, C. E.
Lisbon, N. D.
Nesheim, O. J.
Listowel, Ont., Can.
Schorten, H.
Litchfield, Ill.
Hanning, J. A.
Iben, Th.
Kuehn, M. P.
Litchfield, Minn.
Chelgren, E. O.
Guse, J.
Linner, J. E.
Schuetze, M.
Litchville, N. D.
Hummel, C.
Troeger, L. H.
Lithopolis, O.
Rhiel, C. A.
Lititz, Pa.
Clarke, G. D.
Weicksel, F. A., Ph.D.
Little Falls, Minn.
Mortensen, E.
Oehlert, F. J.
Peterson, Elof.
Little Falls, N. Y.
Putra, P. A.
Reuman, G. J.
Little Fork, Minn.
Belsaas, O.
Little Mountain, S. C.
Boland, M. O.
Harmon, J. B.
Long, J. J.
Wessinger, J. C.
Little Rock, Ark.
Beimke, P.
Poppe, A. H.
Littlestown, Pa.
Lau, I. M.
Liverpool, N. Y.
Gillman, A. F.
Seidel, Wm.
Liverpool, Pa.
Schaeffer, C. W.
Livingston, Mont.
Aaberg, Th.
Zundel, W. A.
Llanerch, Pa.
Horine, M. C., D. D.
Llano, Tex.
Dallman, J. S.
Lock Haven, Pa.
Bruch, J. F. E.
Schindler, C. N.
Lockport, Ill.
Benton, J. A.
Tedrahn, C. W.
Lockport, N. Y.
Barkow, John.
Dorn, P. J.
Meier, H.
Rietz, M. G. L.
Lockridge, Ia.
Sanden, E. H.
Lockwood, Mo.
Griesse, A.
Mueller, Geo.
Locust, Ia.
Petersen, J. A.
Seehuus, K.
Lodi, Cal.
Schmidtke, P. A.
Lodi, Wis.
Aune, O.
Meland, R. J.
Logan, Kan.
Mayer, F.
Logan, O.
Schroeder, F. T.
Spielman, W. L.
Logansport, Ind.
Stuehm, H. C.
Ziegler, W. D.
Loganstown, Pa.
Reish, J. E.
Loganville, Wis.
Schalkhauser, F.
Stoeckhardt, E.
Lohman, Mo.
Fikenscher, G.
Huhn, B.
Reininga, F. H.
Loma, N. D.
Peterson, S.
Lombard, Ill.
Massmann, O.
Lomira, Wis.
Kilian, J.
Pietz, R.
Wolter, H.
London, Ark.
Schreiner, H. M.
Lone Star, S. C.
Leslie, E. W.

Lone Wolf, Okla.
Hieber, Em.
Long Beach, Cal.
Backhaus, J. L.
Barkow, E. em.
Snyder, D. J.
Wyneken, A. M.
Long Branch, Wash.
Bier, H.
Long Island City, N. Y.
Merkel, C.
Long Lake, S. D.
Erb, W.
Woelber, H.
Longmont, Colo.
Busch, W. L.
Carlson, C. A.
Heie, J. J.
Long Prairie, Minn.
Koehler, R.
Meischner, E. B.
Longtown, Mo.
Mueller, E. F.
Longview, Miss.
Murphy, J. H.
Loogootee, Ill.
Whitman, N. A.
Lorain, O.
Moeller, A.
Shewell, J. E.
Loretto, Minn.
Haar, W.
Los Angeles, Cal.
Ball, J. W., Ph.D.
Coyner, E. T.
Dysinger, W. S.
Flickinger, J. A.
Gehrmann, L. J.
Hansen, N.
Hoick, J. E.
Holloway, C. L.
Jensen, N. F.
Johnson, L.
Johnston, T. S.
Kaiser, C. R.
Kaiser, J.
Kleinlein, A. C.
Mailand, F.
Michel, A. E.
Oestergaard, P. J., P. Em.
Petersen, A. C.
Preus, O. J. H.
Querl, H. W.
Scholz, C. T.
Sorenson, S. T.
Smukal, G. H.
Tietjen, M. H.
Theiss, J. W.
General Synod—
First Church, 8th and Flower Sts., W. S. Dysinger.
St. Mark's, W. 36th Pl. and Vermont Av., J. W. Ball.
Glendale, R. W. Mottern.
St. Paul's, Euclid Av. and Eagle St., J. E. Hoick.
Joint Synod of Ohio—
Ohio Synod Mission, 1300 W. 8th St., A. C. Kleinlein.
Missouri Synod—
Trinity, 18th and Cherry Sts., A. E. Michel.
Christ, E. 46th St. and Hooper Av., J. W. Theiss.
Emmanuel, Griffin and Altara Sts., M. H. Tietjen.
St. John's, 2d and Dacotah Sts., G. H. Smukal.
Grace, Vernon and Menlo Avs., E. T. Coyner.
Bethany, Hollywood and Pine Avs., G. H. Smukal.
Norwegian United Synod—
Bethlehem, W. 15th St. and Dewey Av., S. T. Sorenson.
Norwegian in America Synod—
Our Saviour's, E. 27th St. and Paloma Av., O. J. H. Preuss.
Los Molinos, Cal.
Wiemken, H.
Lost Nation, Ia.
Vollmer, G.
Loudonville, O.
Kuhlmann, J. H.
Louisburg, Minn.
Marken, O. J.
Louisville, Ky.
Blank, J. S.
Burger, W. L.
Culler, M. L., D.D.
Dunlap, W. C., D.D.
Fenner, H. K., D.D.
Gardner, J. B.
Lange, W. J. B.
Moser, W. A.
Praetorius, O.
Rilling, W. P.
Schumacher, J.
Waltz, S. S., D.D.
General Synod—
First Church, 417 E. Broadway, S. S. Waltz.
Second, 2115 W. Jefferson St., H. K. Fenner.
Third, Storey and Frankford Sts., J. S. Blank.
St. Paul's, 2d and Oak Sts., J. B. Gardner.
Grace, 26th and Bank Sts., W. P. Rilling.
Trinity, Highland and Rubel Avs., W. C. Dunlap.
Bethany, Grand Blvd. and Evelyn St., W. L. Burger.
Missouri Synod—
First German, 1127 E. Broadway, O. W. C. Praetorius.
Second German, 2200 W. Madison St., J. Schumacher.
Louisville, Miss.
Glenn, T. A.
Louisville, Neb.
Hartmann, T.
Loveland, Colo.
Schmidt, Ph.
Sibbersen, E. C.
Lovettsville, Va.
Maurer, J. E.
Lowden, Ia.
Brammer, J. H.
Lowell, Fla.
Berlepp, G. L.
Lowell, Mass.
Nordgren, P. E.
Wenzel, E. C.
Lowell, Wis.
Eggert, Wm.
Lowellville, O.
Kittel, G.
Lowemont, Kan.
Hafner, G. W.
Lower Salem, O.
Boethelt, R.
Lowry, S. D.
Hanselmann, G. F.
Loyal, Wis.
Kemena, E.
Loysville, Pa.
Heim, G. R.
Longanecker, A. R.
Tressler Orphanage.
Luana, Ia.
Westenberger, J.
Lucan, Minn.
Ehmke, M.
Lucas, O.
Bright, G. S.
Earnhart, T.
Luck, Wis.
Bondo, H. W.
Krogh, C. H. M.
Ravn, R. H.
Luckey, O.
Friedrich, M. L.
Ludell, Kan.
Moellmer, O. H.
Runge, R. G.
Ludington, Mich.
Benander, C. A.
Juhl, H.
Lossner, O.
Luella, Sask., Can.
Baehnke, G. H.
Lunds Valley, N. D.
Aune, A.
Lunenburg, N. S.
Hauser, W. K.
Luray, Va.
Huffard, J. A.
Snapp, P. L.
Lurich, Va.
Killian, J. M.
Luseland, Sask., Can.
Pfotenhauer, M. A.
Schultz, H. I.
Wolpert, H.
Lutherburg, Pa.
Selzer, W.
Lutherville, Md.
Bloomhart, P. F.
Luverne, Ia.
Lothringer, F. O.
Luverne, Minn.
Baumann, H. W.
Lund, L. P.
Mundahl, J. O.
Luxembourg, Wis.
Handrich, H. A.
Luzerne, Ia.
Langelette, D. W.
Shroeder, G.
Lydia, Kan.
Merkel, A. T.
Lydiard, Sask., Can.
Lucht, J. H.
Lykens, Pa.
Jones, C. S.
Wahrman, H. E. C.
Lyle, Minn.
Moe, A. E.
Lyman, Wash.
Sandmel, A.
Lynbrook, N. Y.
Keller, A. F.
Lynchburg, Va.
Schreiber, O. L.
Lyndon, Wis.
Huebner, M.
Lynn, Mass.
Larson, H.
Lyons, Ill.
Nickel, M.
Lyons, Ia.
Grimm, H.
Lyons, Neb.
Kuehnert, J. P.
Lyons, N. Y.
Beiderbecke, H., Jr.
Heyd, A.

Lyons, Tex.
Hoelter, E.
Lyon Station, Pa.
Dise, B. S.
Keiser, C. E., Ph.D.
McAlisterville, Pa.
Gilbert, E. E.
McClain, Neb.
Polster, P.
McClure, O.
Rasmussen, R.
McClure, Pa.
Forscht, A. C., Ph.D.
Latshaw, J. A.
McClusky, N. D.
Hauser, H.
McCook, Neb.
Ernst, L., Jr.
Ficken, A.
Wockenfuss, G.
McFarland, Kan.
Meyer, W.
McFarland, Wis.
Brandt, R. O.
McGaheysville, Va.
Conder, I.
McGregor, Tex.
Gogolin, P.
McHenry, N. D.
Haugen, I. A.
McIntosh, Minn.
Dale, J. B. A.
Erickson, W. E.
McIntosh, S. D.
Bast, C.
McKeesport, Pa.
Bernhard, J. A.
Heckert, J. F.
Hemann, A.
Matter, F. J.
McKees Rocks, Pa.
Mueller, G. A.
Myers, J. J.
Tarnedde, J. H.
McKinley, La.
Scheibe, C. E.
McLeod Valley, Can.
Schippanowski, R.
McNabb, Ill.
Heede, J. P.
McNaughton, Wis.
Koeplien, A.
McNutt, Sask., Can.
Goetsch, M. C.
McPherson, Kan.
Anderson, E.
Dorf, G. A.
Mabel, Minn.
Rasmussen, W. A.
Macedon, N. Y.
Mikkelson, I. A.
Moeller, W.
Macklin, Sask., Can.
Wagnild, O. J.
Macon, Ga.
Weber, P.
Macon, Neb.
Kosthahn, L.
Macungie, Pa.
Kopenhaver, W. M.
Schmoyer, M. B.
Maddock, N. D.
Havneros, I.
Hovland, E. S.
Madelia, Minn.
Gutknecht, Th.
Reece, A. A.
Tollefson, C. M.
Madison, Conn.
Lutz, H. F.

Madison, Minn.
Loekensgaard, K.
Mueller, M. H.
Oppegaard, A. O.
Strand, Sven.
Tetlie, P. H.
Wick, J. M.
Ebenezer Hospital.
Lutheran Normal School.
Madison, Neb.
Hensick, H. F.
Fricke, H. M.
Just, E.
Madison, S. D.
Nelson, Alfr.
Reigstad, O. S.
Weisman, W. A.
Madison, Va.
Huddle, W. P.
Madison, Wis.
Breidablik, J. J.
Ebert, J.
Carlson, H. J.
Dordal, L.
Knoblauch, G.
Martens, C. F.
Olsen, H. M.
Siljan, O. G. U.
Snyder, H. E.
Wilke, O. J.
Madrid, Ia.
Old People's Home.
Magnetawan, Ont., Can.
Sander, H. W.
Magnolia, Ia.
Saeger, H. W.
Mahanoy City, Pa.
Dianiska, A.
Esterly, F. T.
Kern, I. H.
Ritter, E. F.
Mahone Bay, N. S.
Nelson, W. J.
Mahnomen, Minn.
Schuett, E. A.
Ylvisaker, N. W.
Maiden, N. C.
Speagle, F. M.
Mahone Bay, N. S.
Nelson, W. J.
Makoti, N. D.
Linsowe, J. von.
Stockdahl, T. S.
Mallard, Ia.
Buettner, F. S.
Malmo, Neb.
Lompe, O.
Magnusson, W. X.
Zeilinger, O. H.
Malvern, O.
Fudge, L.
Manawa, Wis.
Karpinsky, R. A.
Manchester, Md.
Leatherman, C. G.
Manchester, N. H.
Evert, J. E. A.
Luecke, L.
Manchester, Pa.
Gerstmyer, L.
Manchester, Wis.
Heidtke, W.
Mancos, Colo.
Malotky, R.
Mandan, N. D.
Fylling, C. J.
Glasoe, O.
Manfred, N. D.
Langseth, J. M.

Manhattan, Kan.
Holmstedt, V. E.
Scheleen, C. J.
Manheim, Pa.
Knittle, J. F.
Manilla, Ia.
Wendt, H.
Manistee, Mich.
Klein, F. J.
Lemke, H.
Rodholm, J. A. M.
Sonnemann, O.
Stenson, O. H.
Todt, J. H.
Tolin, C. A.
Manistique, Mich.
Nelson, Aug.
Oeien, L.
Manito, Ill.
Sieving, Theo.
Manitowoc, Wis.
Alfsen, A. O.
Boyd, E. A.
Espeseth, O. K.
Hensel, P.
Machmueller, K.
Toepel, K.
Mankato, Minn.
Arthur, O. J.
Georg, W. F.
Jensen, L. P.
Mauz, J. S.
Monich, J.
Nordgaard, N.
Noss, H.
Schaller, P.
Winter, A. F.
Immanuel Hospital.
Manlius, Ill.
Oesterling, J.
Manning, Ia.
Ansorge, J. M.
Manor, Pa.
Havel, L.
Manor, Tex.
Scott, A. L.
Manorville, Pa.
Langham, J. G.
Mansfield, O.
Cochel, G. Z.
Hall, J. A., D.D.
Houk, A. J.
Koller, P. W.
Long, S. P., D.D.
Miller, A. C., D.D.
Ziemer, L. H.
Zimmerman, J. E.
General Council—
St. Paul's, 95 W. 3d St., L. H. Ziemer.
General Synod—
First Church, Park Av., W., and Mulberry St., S. P. Long.
St. Matthew's, Park Av., A. C. Miller.
St. Mark's, Spring Mill St., J. E. Zimmerman.
St. Luke's, Sturgess, Marion and Park Avs., P. W. Koller.
North Mansfield, A. J. Houk.
Mansfield, S. D.
Luebke, H.
Mansfield, Wash.
Stern, F.
Manson, Ia.
Herrewig, C.
Mattson, J. A.
Mansura, La.
Tervalon, W. J.

Manteo, N. C.
Binder, C. K.
Maple Bay, Minn.
Akre, J. E. H.
Hjelmsland, J.
Mapleton, Ia.
Wehking, C.
Maple Lake, Minn.
Streufert, H. R.
Maple Plain, Minn.
Peterson, H. R.
Mapleton, Minn.
Bakke, Th. M.
Elsel, P.
Marathon, Ia.
Bomgren, C. O.
Marathon, Wis.
Walter, E.
Marcellus, Wash.
Rieke, H.
Marcus, Ia.
Ilten, A. C.
Nordstrom, J. P.
Soe, J.
Marengo, Ill.
Staats, A. C.
Marengo, Ia.
Bayer, G. R.
Hinrichs, C. F.
Margo, Sask., Can.
Ohnstad, B. L.
Maribel, Wis.
Kionka, P. J.
Marietta, Minn.
Boe, T. T.
Langholz, W.
Oppedal, H.
Schmidt, T. W.
Ulsaker, S. K.
Marietta, O.
Braren, J. S.
Kast, A. J. B.
Vorberg, R. T.
Marietta, Pa.
Huntsinger, W. J.
Marine City, Mich.
Oberleiter, L.
Strauss, Th.
Marine Mills, Minn.
Steinert, Th.
Marinette, Wis.
Michaelsen, M. B.
Plambeck, H.
Swenson, E.
Westphal, H. C.
Marion, Ind.
Ihrig, F.
Marion, N. D.
Wessler, Fr.
Marion, O.
Mollenauer, S. H.
Powell, M. I.
Schillinger, I. W.
Marion, Tex.
Petersen, Thom.
Marion, Va.
Copenhaver, E. H.
Cox, C. B.
Scherer, Prof. J. J., D.D.
College for Women.
Marion, Wis.
Baumann, H.
Ehmke, J.
Ehmke, M. J. T.
Kraeft, Ernst.
Stubenvoll, E.
Markerville, Alta., Can.
Hjalmsson, P.
Markesan, Wis.
Schlueter, E. B.

Marlow, Ga.
Nease, S. L.
Marmon, N. D.
Johnson, L. Ch.
Marquette, Kan.
Andre, A.
Marquette, Mich.
Lundgren, C. E.
Roenke, W.
Marquette, Neb.
Gravengaard, N. P.
Mars, Pa.
Spoehr, E.
St. John's Home for Aged.
Marshall, Mich.
Heidenreich, C.
Marshall, Minn.
Birkholz, E. A.
Poethke, R.
Marshall, Mo.
Ehlers, C. H.
Marshall, Wis.
Dornfeld, E.
Marshalltown, Ia.
Dahl, H. P.
Heine, J. F. T.
Ingvoldstad, O.
Warner, J. P.
Marshfield, Ore.
Thorpe, R. O.
Marshfield, Wis.
Paetz, Aug.
Thom, L.
Martinsburg, Neb.
Schaefer, W. C. H.
Martinsburg, Pa.
Frey, W. W.
Martinsburg, W. Va.
Gerhardt, W., D.D.
Hesse, W.
Trump, C. S., D.D.
Martin's Ferry, O.
Frank, F.
Johannes, G.
Schillinger, B. F.
Martinsville, N. Y.
Berner, Theoph.
Schmidt, W. J.
Marysville, O.
Dannecker, H. Th.
Ebert, D. P.
Kuechle, H. C.
Marysville, Pa.
Rice, S. L.
Marwood, Pa.
Hoyer, G. F.
Concordia Orphanage.
Mascoutah, Ill.
Herbert, A. W. J.
Maskell, Neb.
Anders, A. J.
Tvedt, N. G.
Mason, Tex.
Ziehe, C.
Mason, Wis.
Yderstad, H. J.
Mason City, Ia.
Belsheim, G. G.
Mall, O. E. G.
Mason City, Neb.
Schmidt, C. H.
Vordale, R. M.
Masontown, Pa.
Miller, D. D.
Maspeth, N. Y.
Pretsch, Wm. H.
Massbach, Ill.
Streeb, H.
Mass City, Mich.
Saarinen, J.

Masey, Ont., Can.
Schmidt, J. O.
Massillon, O.
Hax, F. B.
Hering, M.
Lautenschlager, J. F. A.
Mattison, Ill.
Becker, Chr.
Merkel, Chr.
Mattoon, Ill.
Hagist, H.
Schuelke, J. C.
Mattoon, Wis.
Lorenz, H. A.
Mauch Chunk, Pa.
Rehrig, W. M., Ph.D.
Maumee, O.
Schober, L. C., P. Em.
Mauston, Wis.
Lutz, W.
Madsen, J.
Mavie, Minn.
Bjoernson, H.
Maxwell, Tex.
Schwarz, M.
Mayer, Minn.
Erthal, F. W.
Maynard, Minn.
Eriksen, M. B.
Urnes, H. L.
Maytown, Pa.
Krout, J. B.
Mayville, N. Y.
Boman, E.
Mayville, N. D.
Ylvisaker, I. D.
Mayville, Wis.
Herbener, K.
Schroth, R.
Thusius, C. P.
Maywood, Ill.
Backhaus, Prof. J. L.
Eckert, Wm.
Gerberding, Prof. G. H., D.D., LL.D.
Kolb, P.
Krauss, Prof. E. F., D.D.
Meyer, Hans.
Ramsey, Prof. A., D. D.
Reed, H. B.
Roth, Paul H.
Stump, J., D.D.
Voelz, C. B.
Zapf, E.
Theological Seminary.
Maywood, N. J.
Boehling, J. F.
Mazeppa, Minn.
Beck, Paul.
Meade, Kan.
Hilst, W. F.
Mead, Neb.
Samuelson, C. G.
Meadow, S. D.
Behm, E.
Meadville, Pa.
Heffner, W. C.
Scheffer, N.
Mechanicsburg, Pa.
Fegley, H. N., D.D.
Garnes, S. S.
Fahs, W. H.
Nicholas, J. L.
Sharp, H. H.
Medford, Ore.
Morenz-Oeser, W. R., Ph. D.
Medford, Wis.
Gruber, V. R.
Hilleman, M. J.
Scheding, W.

Mediapolis, Ia.
Stark, Ed.
Medical Lake, Wash.
Cronek, J. B.
Medicine Hat, Alta., Can.
Griesse, G.
Hertz, Ernst.
Hoverston, Chr.
Sillak, J.
Medina, N. Y.
Poeckler, C.
Stender, Joh.
Medina, N. D.
Oland, S. E.
Mekinock, N. D.
Ness, O. T.
Melby, Minn.
Kronberg, S. J.
Melfort, Sask., Can.
Hyatt, F. W.
Mellen, Wis.
Feldscher, E. W.
Melrose, Minn.
Schubkegel, Th.
Melrose, N. Y.
Keller, T. W.
Melrose, Ore.
Carlson, J. E.
Melville, Sask., Can.
Kuehner, W.
Pohlman, C.
Schmidt, H. W.
Melvin, Ia.
Albert, A.
Melvin, Ill.
Schumacher, W.
Memphis, Tenn.
Brueggemann, Mart. J.
Davis, W. C.
Graebener, O.
Mena, Ark.
Mallon, K.
Menard, Tex.
Karcher, L.
Menasha, Wis.
Helmes, J.
Mendon, Ill.
Barnett, W. F.
Mendon, N. Y.
Boschen, J. C.
Rohde, P. Th.
Mendota, Ill.
Goedel, A., em.
Proehl, C.
Voelker, F. H.
Menfro, Mo.
Norden, H. H.
Menno, S. D.
Beyer, E. P.
Koosmann, P. H.
Schoech, J. W.
Menominee, Mich.
Linder, F. O.
Minne, N. M.
Menomonie, Wis.
Auerswald, C. H.
Dietrichson, P. A.
Haavik, E. C.
Hegland, E.
Hoerig, H.
Tollevs, A. T.
Schwartz, J. H.
Mentor, Minn.
Njus, L. J.
Mercedes, Tex.
Birkmann, P. G.
Herzig, J.
Pott, M. W.
Mercer, N. D.
Keller, W. L.
Ulvilden, P.

Mercersburg, Pa.
Allison, W. M.
Meredosia, Ill.
Hoffman, W.
Meriden, Conn.
Glaser, S. F.
Kirsch, Paul A.
Lundgren, O.
Meriden, Ia.
Walper, L. O.
Meridian, Wis.
Norson, E. A.
Merna, Neb.
Tacke, A.
Merrick, N. Y.
Pohlman, H.
Merrill, Ia.
Striepe, H. W.
Merrill, Wis.
Clausen, P.
Daib, H.
Fiehler, J.
Fischer, W.
Kirchoefer, A.
Madland, H.
Monell, A. E.
Schliepsiek, J. G.
Schliepsiek, Th.
Schmidt, K. F.
Meta, Mo.
Lohrmann, C.
Metiskow, Alta., Can.
Lofthus, J. A.
Metropolis, Ill.
Allgaier, J.
Hursh, J. G. M.
Wittke, H.
Metropolitan, Mich.
Walters, B. E.
Metz, Mich.
Muenzinger, R.
Mewassin, Alta., Can.
Spruth, W. A.
Meyersdale, Pa.
Michael, D. W.
Meyersville, Tex.
Gerstmann, F.
Miami, Fla.
Karl, C. J.
Miamisburg, O.
Brown, W. H.
Christy, V. B.
Herold, J. S.
Michigan City, Ind.
Nystroem, J. E.
Rasmussen, N.
Sauer, O. A.
Wickemeyer, H.
Michigan City, N. D.
Wulfsberg, J.
Middlebrook, Va.
Strickler, J. W.
Middleburg, Pa.
Hayes, E. D.
Middlebury, Ind.
Bream, C. S.
Middle Lancaster, Pa.
Goehring, I. J.
Middlepoint, O.
Bartelmas, J.
Middletown, Conn.
Anderson, C. E.
Hassenpflug, F.
Hingkeldey, E.
Middletown, Md.
Hartman, W. A.
Hedges, S. A.
Settlemyer, W. H.
Middletown, N. Y.
Fechner, G. A.

Middletown, O.
Schmidt, H. G. C.
Middletown, Pa.
Bergstresser, F.
Hocker, M. P., D.D.
Emmaus Orphanage.
Middleton, Wis.
Carlsen, M. C.
Scherbel, E. F.
Middle Village, N. Y.
Peterson, D. W.
Midland, Mich.
Bienert, R. O.
Linsenmann, Karl.
Midland, S. D.
Pullman, G.
Midville, N. S.
Smith, E. B.
Midway, Tenn.
Harr, F. M.
Mifflinburg, Pa.
Aurand, F.
Rearick, W. M.
Mifflintown, Pa.
Morgan, E. M.
Mifflinville, Pa.
Dry, C. F.
Milaca, Minn.
Dagner, G. L.
Nauss, E.
Rem, O. O.
Milan, Ind.
Born, E. A.
Milan, Minn.
Bergee, Th.
Svrdal, P. R.
Milan, Wis.
Janssen, I.
Milbank, S. D.
Israel, W. J.
Mildred, Pa.
Smith, A. L.
Miles City, Mont.
Groth, H.
Kretzmann, M. C.
Schulte, F.
Milford, Ill.
Blanken, T.
Krebs, A. C.
Milford, Neb.
Fleischmann, A.
Klawitter, E.
Milford Center, O.
Knust, H. C.
Millard, Neb.
Hammer, E. J.
Mill Creek, Pa.
Guiney, J. B.
Milledgeville, Ill.
Brand, N. F.
Kauffman, J. C., D.D.
Millersburg, Ind.
Sifferd, C. W., D.D.
Millersburg, O.
Poat, W., LL.D.
Millersburg,, Pa.
Musselman, J. H.
Millersville, Pa.
Shiery, G. H.
Millet, Alta., Can.
Kjoes, T. I.
Milliken, Colo.
Grombach, C.
Millstadt, Ill.
Reuter, W.
Millvale, Pa.
Hill, J. J.
Overmann, C. H.
Millville, Minn.
Lindloff, W.

Millville, N. J.
Wein, L. E.
Milnor, N. D.
Moeller, G. E.
Tanner, J.
Milroy, Pa.
Hutchison, J. W.
Uber, J. M.
Milton, N. D.
Aarthun, J.
Haugen, O. H.
Milton, Pa.
Reimensnyder, J. M., D.D.
Milton, Wis.
Zimmer, G. A.
Milwaukee, Wis.
Albrecht, Ed.
Albrecht, Dir. M. J. F.
Baebenroth, A.
Baum, G.
Beates, J. F.
Behrens, O. H.
Bendler, A.
Bergen, F.
Bergmann, A. E., Prof.
Bergmann, H.
Brenner, J.
Christensen, J. C.
Cooper, F. E.
Craemer, C. J.
Crull, Aug.
Dallmann, W.
Destinon, V. Th. em.
Diehl, H. J.
Dietz, C. F.
Dornfeld, E. Ph.
Duemling, E.
Ebert, H.
Frick, W. K., D.D.
Fritschel, H. L.
Gaenssle, Prof. C.
Gausewitz, C.
Gieschen, Hein.
Giese, F. C.
Graeber, Fr.
Haendschke, R.
Hamann, Prof. E.
Hagerdorn, O.
Hattstaedt, Prof. O.
Hoenecke, W.
Hoessel, K. L.
Homann, Prof. C. J.
Huth, Prof. C.
Jenny, J.
Kaiser, Oscar.
Karrer, J.
Kionka, M.
Kissling, Th. E.
Knuth, H. F.
Kuechle, G.
Kupfer, F.
Lederer, A.
Liberum, K. L.
Loeber, G. H. A.
Luley, Frank.
Matthes, W.
Meyer, Prof. Fr.
Meyer, Hans.
Monhardt, H.
Mueller, Prof. G. W.
Naumann, C. A.
Nommensen, B. P.
Olsen, H. E.
Qually, B. C.
Raetz, Fr.
Ross, Prof. C.
Roth, Paul W.
Rubel, J. F.
Rubrecht, G. K.
Sagen, L. M.
Schmidt, H. G.
Schmidt, J. C.
Schrader, E.
Schubarth, E. F.
Schulenburg, J.
Schultz, E.
Sievers, B.
Sprengeler, H. F.
Stearns, G.
Steege, H. A.
Strasen, J.
Swenson, Frank.
Thiele, G.
Thurow, G. M.
Uplegger, F.
Wangerin, T. M.
Weiskotten, C. P.
Wiening, J. S.
General Council—
Redeemer, (E) 16th bet. Grand and Wells, W. K. Frick.
Epiphany, (E) 2d and Clarke, G. K. Rubrecht.
Reformation, (E) 35th and Elm, C. A. Naumann.
First Swedish, (S) 7th Av. and Madison, F. Swenson.
Lake Park, (E) Park Pl., F. E. Cooper.
Resurrection, 26th and Auer Av., J. F. Beates.
Children's Home.
Luth. High School.
Concordia College.
Deaconess Motherhouse.
Layton Home.
Milwaukee Hospital.
Walther League Hospice.
Minden City, Mich.
Tews, C. W.
Minden, Neb.
Guelker, A. C.
Jensen, H. P.
Markussen, J.
Mineola, Ia.
Sitzler, Otto.
Minersville, Pa.
Karsch, C.
Minemeier, J. J.
Minerva, O.
Larrick, C. U.
Minneapolis, Minn.
Aas, E.
Aasen, A. O.
Albert, J. S.
Anderson, Chr.
Birkeland, K. B.
Blegen, Prof. J. H.
Boe, L. W.
Bosserman, H. L.
Christy, W. P.
Dahl, A. L.
Dahl, T. H., D.D.
Dahl, T. H.
Deck, Luther B.
Dowidat, P. C.
Eggen, Th.
Elmquist, A. F., Ph.D.
Elmquist, O. A.
Elving, C. E.
Evjen, Prof. J. O.
Fjelstad, R. M.
Fritschel, Theo.
Gjevre, A. H.
Glasoe, O.
Grimsby, H. P.
Green, L. E.
Grefthen, O. L.
Guldseth, O.
Hagen, W. M.
Halvorsen, M. L.
Harbo, E. P., Prof.
Hartig, H.
Haupt, A. J.
Hauser, Chas.
Hedberg, J. E.
Hegland, E.
Hendrickson, Prof. H. N.
Helland, A.
Hendricks, J.
Holt, O. S.
Holter, K. C.
Holseth, M. C.
Huchthausen, Joh.
Hultkrans, J. G.
Hvid, H. Z.
Jensen, E.
Johnson, Ed.
Johnson, H. P.
Juul, M. B.
Juul, O. G.
Kildahl, H. B.
Kolbe, F. H.
Kraushaar, W.
Larsen, G. A.
Lenker, J. N., D.D.
Loeb, F.
Lund, E., Ph.D.
Mantta, J.
Midthun, M. M.
Miller, S. M.
Morgan, C.
Nachtsheim, E.
Nelson, O. A.
Nordberg, C. E.
Norem, O. A.
Norlie, O. M.
Nydahl, Prof. J. L.
Nyrop, N. H.
Oftedal, A.
Oftedal, G.
Olander, C. O.
Pedersen, J. U.
Peterson, C. N.
Peterson, N. O.
Petri, C. J., D.D.
Prange, H.
Preus, J. W.
Quill, C. J.
Rendahl, J. J.
Rufsvald, M.
Rockey, C. J.
Saeterlie, M.
Salvner, J.
Samuelson, Aug.
Schaffnit, C. F.
Schaffnit, F. A.
Schmidt, O. H.
Schuch, Edw.
Shipp, J. E.
Shurson, H. O.
Skaar, J.
Sletten, O. H.
Solberg, C. K.
Stadem, C. J.
Stone, E. O.
Sumstad, M. O.
Sverdrup, Prof. Geo., Jr.
Tarpgaard, A. J.
Thorpe, C. S.
Tollefson, S. R.
Trabert, G. H., D.D.
Vang, C. S.
Vartdal, A. J.
Wiek, A. L.
Wendell, C. A.
Wilke, A. H.
Winther, P.

General Council—
St. John, (E) Chicago Av. and 17th St., A. F. Elmquist.
Salem, (E) 28th and Garfield Sts., G. H. Trabert.
St. Mark's, (E) Lyndale and 23d Av. N., W. P. Christy.
Holy Com., (E) 21st Av. S. and 32d, H. L. Bosserman.
Holy Trinity, (E) 29th Av. S. and 29th, J. S. Albert.
Redeemer, (E) Western Av. nr. Cedar, C. J. Rockey.
Gethsemane, (S) Hopkins, vacant.
Grace, (E) Cedar Av. and Washington, C. A. Wendell.
Messiah, (E) 13th Av. S. and 10th, S. M. Miller.
Augustana, (S) 11th Av. S. and 7th, C. J. Petri.
Bethlehem, (S) 14th Av. N. and Lyndale, E. Schuch.
Emanuel, (S) Monroe and 13th Av. N. E., O. A. Elmquist.
Ebenezer, (S) 28th Av. S. and 22d St., O. A. Nelson.
St. Paul's, (S) 15th Av. S. and 28th, E. O. Stone.
Zion, (S) 33d and Pillsbury Av., H. P. Johnson.
Salem, (S) 42d Av. N. and Dupont, A. Samuelson.
Bethany, (S) 39th Av. S. and 42d St., J. E. Shipp.
Saron, (S) Essex bet. Oak and Ontario, C. A. Wendell.
Mission, (S) Cedar Av. Heights.
Mission, (S) Western Av.
Augsburg College and Semy.
Minnesota College.
Norweg. Luth. Hospital.
Norwegian Deaconess Institute.
St. Andrew's Hospital.
Thomas Hospital.
Hospice for Young Women.

Minneapolis, Kan.
Seville, C. W.

Minneota, Minn.
Hinderlie, E. J.

Minnesota Lake, Minn.
Lindeland, J. O.
Schnitker, J. H.

Minot, N. D.
Green, A. P.
Gullixon, T. F.
Hartmann, W. H.
Holie, R. M.
Loenne, J.
Lund, T. J.
Nilsen, N.

Mishawaka, Ind.
Engers, R. E. M.
Turk, O.

Mishicott, Wis.
Kirchner, H.
Zell, E.

Mission, S. D.
Marxhausen, E. J.

Missoula, Mont.
Anderson, T.
Anderson, T. V.
Keiser, A.
Larson, A.
Mertz, G. H.

Mistawasis, Sask., Can.
Wessel, S.

Mitchell, Ia.
Reinecke, W.

Mitchell, Neb.
Bangerter, E.
Weidenschilling, J. M.

Mitchell, Ont., Can.
Ness, W.
Oede, A.

Mitchell, S. D.
Brudvig, A. R.
Troemel, G. A.

Moberly, Mo.
Acker, L.

Mobile, Ala.
Berg, E.
Hennig, H. M.
Kielland, A. H.
Kusch, J.
Seamen's Mission.

Mobridge, S. D.
Fuerstenau, A.
Kionka, E. G. B.

Mocksville, N. C.
Ketchie, W. R.

Mohall, N. D.
Hjermstad, H. A. L.

Mohnton, Pa.
Heffner, C. G.

Moline, Ill.
Bergstrom, A. F.
Ekstrom, Edw.
Hult, A.
Nordgren, N.
Tillberg, W.
Winter, L.

Monaca, Pa.
Dozer, C. E.
Rosenbaum, R. G.

Mondovi, Wis.
Flekke, M.
Pfund, E.
Schedler, P.
Wedel, K.
Wik, H. C.

Monessen, Pa.
Albrecht, E. H.
Keller, C. E.

Monmouth, Ill.
Conrad, Titus A.

Monmouth, Me.
Banghart, C. L.

Monona, Ia.
Wappler, O.

Monongahela, Pa.
Allbeck, M. M.

Monroe, Mich.
Ehnis, G.
Frincke, H.
Kaminski, C.
Roeder, A.
Rohn, A. W.
Zapf, H.
Luth. Old Folks Home.

Monroe, N. C.
Boger, W. J.

Monroe, Wis.
Hartman, W. H.

Monroeville, Ind.
Hassold, S.
Ziemer, H. E.

Montague, Mich.
Schriefer, F.

Montclair, N. J.
Chester, J. E.

Montello, Wis.
Theobald, O.

Montevideo, Minn.
Anderson, Abel.
Mason, J. M.
Ristow, C. W.
Wolff, O. C.

Monte Vista, Colo.
Mueller, Henry J.
Mueller, M. L. G.

Montgomery, Pa.
Bergstresser, F. L., D.D.
Dietterich, E. E.
Garnes, S. A.
Tholan, S. F.

Montgomery City, Mo.
Mueller, M. O.

Monthalia, Tex.
Frehner, J.

Monticello, Ia.
Ide, S. T. M.
Mardorf, C.
Naether, C. F. H.
Schuetz, W. H. L.

Monticello, Minn.
Schierenbeck, R.
Werner, E. J., D.D.

Montoursville, Pa.
Sunday, O. E.

Montpelier, O.
West, J. A.

Montreal, Que., Can.
Bieber, M. J.
Jestinsky, E.

Moorefield, Neb.
Pebler, W. K. M.

Moorhead, Ia.
Hansen, E.
Larsen, L. C.

Moorhead, Minn.
Aasgaard, J. A.
Anderson, M., D.D.
Cavallin, J. O.
Ekmann, F. M.
Mason, T. A.
Ulrich, W. S.
Concordia College.

Moose Jaw, Sask., Can.
Hennig, W.
Langannet, H. J.
Waldal, M. O.
Wetzstein, C. T.

Moose Lake, Minn.
Caspersen, H. C.
Sundquist, L. J.

Mora, Minn.
Hanson, S. E.
Jensen, J. Th. T.
Reitan, B.
Storm, R.

Morgan, Minn.
Langholz, W.

Morgantown, W. Va.
Berry, W. H.

Morris, Ill.
Aarrestad, T. T.

Morris, Minn.
Dolven, A. O.
Olson, Andr.
Pasche, F. E.
Pilgrim, G. A.
Rosenwinkel, K. L.
Thornell, J.

Morrisburg, Ont., Can.
Little, C. H., D.D.

Morrison, Ill.
Reed, J. K.

Morrisonville, Wis.
Elstad, O. H.
Reque, L. S. J.
Stern, G.
Walstad, J. N.

Morristown, Minn.
Zitzmann, A.

Morristown, Tenn.
Graichen, J. G.

Morse, Sask., Can.
Judt, Joh.
Morton, Minn.
Parisius, H.
Morton Grove, Ill.
Heidtke, O.
Moscow, Ida.
Andreasen, I.
Grimsrud, M.
Groseclose, A. L.
Hall, M. A.
Johnson, G. A.
Motley, Minn.
Knoll, M.
Mott, N. D.
Casperson, J. K.
Moulton, Tex.
Heinkeke, H. A.
Mound City, S. D.
Behrens, W.
Renner, J. H.
Moundridge, Kan.
Lutz, A. F.
Moundsville, W. Va.
McDaniel, R. E., D.D.
Mountain, N. D.
Olafsson, K. K.
Mountain Lake, Minn.
Roemer, C.
Mountain Park, Okla.
Jagels, Geo.
Mount Angel, Ore.
Zehe, F.
Mount Carmel, Ill.
Walterick, J. H.
Mount Carmel, Pa.
Dillenbeck, A. L.
Mount Carroll, Ill.
Estel, Th. S.
Mykland, G. K.
Mount Clemens, Mich.
Held, J.
Schatz, C. F.
Wismueller, L. A.
Ziemendorf, Ph.
Mount Healthy, O.
Schellhase, F. J.
Mount Holly, N. C.
Kohn, E. H.
Lohr, E. H.
Mount Holly, N. J.
Bornhold, J. F.
Mount Holly Springs, Pa.
Dolbeer, W. H., D.D.
Mount Hope, O.
Prinz, T.
Mount Horeb, Wis.
Green, J. M.
Gunderson, S.
Mount Jackson, Va.
Copenhaver, B. A.
Mount Jewett, Pa.
Wilfrid, A. A.
Mount Joy, Pa.
Kercher, G. A.
Mount Leonard, Mo.
Flessa, P.
Mount Morris, Ill.
Zimmerman, H. E.
Mount Olive, Ill.
Broders, C. J.
Feddersen, P. N.
Nottbohm, E.
Mount Penn, Pa.
Snyder, J. F.
Mount Pleasant, Mich.
List, W.
Mount Pleasant, N. C.
Alston, J.
Fisher, Prof. J. H. C.
Goodman, R. A.
Miller, L. D.
Mt. Pleasant Collegiate Institute.
Mount Amoena Sem'y.
Mount Pleasant, Pa.
Leatherman, R. L.
Mount Prospect, Ill.
Mueller, J. E. A.
Mount Pulaski, Ill.
Brenner, R. W. B.
Marohn, A. A.
Mount Sidney, Va.
Day, C. H.
Mount Sterling, Ill.
Gerken, G.
Mount Vernon, N. Y.
Berg, Jas.
Berkemeier, G. C., D.D.
Staudermann, E.
Sommer, Chr.
Ohlson, O. W.
Wartburg, (GE) Orphans' Home.
Marie Louise Home for Aged.
Wartburg Orphanage.
Mount Vernon, S. D.
Mannes, A. M.
Thompson, T.
Mount Vernon, Wash.
Holl, W. F.
Mountville, Pa.
Yerger, N. B.
Mount Wolf, Pa.
Livingston, G. A.
Moville, Ia.
Karsten, A.
Moyers, W. Va.
Krause, A. E.
Mukwonago, Wis.
Rader, L.
Mulberry, Ind.
Arbaugh, A. H.
Seiberling, W. J.
Thompson, H. N.
Weidner Institute.
Muncy, Pa.
Steck, W. F.
Munger, Mich.
Walther, E.
Munhall, Pa.
Engers, E. L. T.
Munith, Mich.
Stevens, E.
Munson, Pa.
Mühlhauser, J.
Youngberg, C. J.
Murdock, Neb.
Peters, J. W.
Murphysboro, Ill.
Schneider, F. J.
Yeiser, N. E.
Murraysville, Pa.
Flick, H. H.
Muscatine, Ia.
Haefner, J.
Mendenhall, G. W.
Reinsch, J. F.
Reinemund, H.
Luth. Orph. and Home for Aged.
Muscoda, Wis.
Smukal, E. G.
Muskegon, Mich.
Lilleso, J. P.
Norden, H. E.
Ostergard, A.
Steffenson, B. O.
Muskogee, Okla.
Kuehnert, A. M.
Myerstown, Pa.
Uhrich, F. H.
Youse, A. E.
Myersville, Md.
Umberger, J. B.
Willis, Jas.
Myersville, Tex.
Wiedemann, H. H.
Myleen, Alta., Can.
Willing, W.
Myrtle, Minn.
Staehling, J. O.
Nace, Va.
Utt, J. D.
Nachusa, Ill.
Herbst, J. M.
McCulloch, J. A.
Nachusa Orphanage.
Nanticoke, Pa.
Fischer, Aug.
Hiblan, A.
Neudoerffer, J. J.
Napa, Cal.
Hoernicke, S.
Naper, Neb.
Cordts, W. H.
Janssen, J. R.
Naples, S. D.
Rachie, E. L.
Napoleon, Ind.
Doering, O.
Napoleon, N. D.
Riedel, M. W.
Tou, E. H.
Napoleon, O.
Dammann, L.
Fischer, W. L.
Haas, Geo.
Lankenau, F. J.
Mueller, F. W.
Thun, G.
Napoleonville, La.
Berger, E. R.
Nappanee, Ind.
Wesner, J.
Narberth, Pa.
Nidecker, J. E.
Nardin, Okla.
Klaus, W. E.
Narrowsburg, N. Y.
Otten, F.
Nashotah, Wis.
Noelstad, C. J.
Nashville, Ill.
Bruegemann, G. W.
Schlegel, K. G.
Scharlemann, E., Ph.D.
Nashville, Kan.
Meyer, H. F.
Nashville, Tenn.
Ahl, A. W.
Kayhoe, J. F.
General Synod—
First Church, Fifth Av. N., nr. Union St., A. W. Ahl.
St. Paul's, 8th Av. E. and Garfield St., J. F. F. Kayhoe.
Natoma, Kan.
Hensel, O.
Ruff, J. F.
Natrona, Pa.
Amschler, J. G.
Meier, M. A.
Naugart, Wis.
Geiger, H.
Naugatuck, Conn.
Baum, M. A.
Bostrom, C. D.
Kories, E.

Nauvoo, Ill.
Hertel, W. F.
Navasota, Tex.
Albers, G. C.
Nazareth, Pa.
Dry, M. M.
Erdman, A. E.
Klick, J. A.
Kleckner, G. S.
Nebraska City, Neb.
Bollinger, M. E.
Zimmerman, H.
Neche, N. D.
Baehnisch, P.
Heidman, A.
Neenah, Ala.
Lane, W. H.
Neenah, Wis.
Andreasen, M. N.
Jersild, J. N.
Sommer, A. J.
Negaunee, Mich.
Kava, F. W.
Lindquist, C. E.
Neillsville, Wis.
Brandt, H.
Nekoosa, Wis.
Schliebe, M. E. C.
Nelson, Minn.
Ording, Peter E.
Nelson, Wis.
Moeller, F. A.
Swenson, J. F.
Neosho, Wis.
Stock, A.
Neppel, Wash.
Sundberg, A.
Neponset, Ill.
Linker, R. G.
Nerstrand, Minn.
Berven, S.
Hauge, A. C.
Nescopeck, Pa.
Bachofer, A.
Young, J. H.
Neshkoro, Wis.
Albrecht, W.
Janke, J. H.
Schroeder, P.
Netawka, Kan.
Juergensen, P.
Neudorf, Sask., Can.
Richter, M.
Schmok, E.
Neustadt, Ont., Can.
Schultz, H.
Nevada, Ia.
Shirck, F. R.
Nevada, O.
Laughbaum, W. C.
Nevis, Minn.
Loegeland, A. J.
Newark, Ill.
Engum, H. G.
Mortvedt, A. O.
Shefveland, O.
Newark, N. J.
Braune, O. E.
Fischer, G.
Holter, F.
Keyl, T. S.
Novomeski, L.
Pick, B., Ph.D., D.D.
Reimer, Wm. H. W.
Seibert, Wm. L.
Waters, M. S.
General Council.
St. John's, (G) Court and Lincoln, B. Pick.
St. John's, Halsey St., O. E. Braune.
St. Paul's, ——, F. Holter.
Grace, (E) Mercer and High, M. S. Waters.
General Synod—
Trinity, ——, W. H. W. Reimer.
Newark, O.
Greenawalt, H. L.
Houk, R. A.
Schmitt, G. B.
New Baltimore, Mich.
Probst, H.
New Bedford, Mass.
Reuman, H.
New Bedford, O.
Heiserman, J. F.
New Berlin, Ill.
Ferne, W. J.
Wittrock, H.
New Berlin, O.
Weber, H. T.
New Berlin, Pa.
Fasold, J. C., Ph.D.
Newberry, Mich.
Youngdahl, A. C.
Newberry, Pa.
Weeter, J. W., D.D.
Newberry, S. C.
Boland, L. P.
Bowers, Prof. A. J., D.D.
Fulenwider, E.
Harms, Pres. J. Henry.
New Bethlehem, Pa.
Fry, E. N.
New Bloomfield, Pa.
Briner, I. G.
Weeter, J. W., D.D.
New Boston, Mich.
Schuessler, H. G.
New Bremen, O.
Bertram, F. W.
New Britain, Conn.
Gaudian, M. W.
Oehman, S. G., D.D.
Wunder, F. C.
Steege, A. C. Th.
New Brookland, S. C.
Lybrand, E. L.
New Brunswick, N. J.
Dewald, J. A.
Szabo, A.
Newburgh, N. Y.
Behnke, F. W.
New Cambria, Kan.
Utesch, J. H.
New Castle, Pa.
Maattala, E.
Miller, J. H., Ph.D.
Miller, W. C.
Riffer, P.
Newcomerstown, O.
Kramer, O. C.
New Decatur, Ala.
Heiserman, J. H.
New Douglas, Ill.
Buth, J. G.
Newell, Ia.
Faber, Aug.
Kreutz, Fr. R.
New Effington, S. D.
Fretheim, A. E.
Newell, Ida.
Schalinski, E.
Newell, S. D.
Weinhold, P.
New England, N. D.
Gevers, W.
Helleklev, L. O.
New Florence, Pa.
McSherry, G. W.
Newfolden, Minn.
Gilseth, A.
New Freedom, Pa.
Hain, A. S.
New Germantown, N. J.
Empie, C. G.
New Germany, Minn.
Ernst, W. L.
Rolf, Theo.
Newhall, Ia.
Dornsief, Ph. J.
New Hamburg, Ont., Can.
Schewe, A. E.
New Hampton, Ia.
Fritschel, Gott.
Stolz, P. E.
New Haven, Conn.
Clay, Prof. A. T., Ph.D.
Kretzmann, J. C.
Martin, A., D.D.
Mekler, R., Ph.D.
Nelson, C. H.
Petersen, C. N.
Schaefer, F. W.
General Council—
Bethesda, (S) 855 State St., C. H. Nelson.
Trinity, (G) George St. nr. Orange St., F. W. Schaefer.
Emanuel, (G) Humphrey St. bet. State and Pleasant Sts., C. N. Pedersen.
General Synod—
First Church, Lawrence and Foster Sts., J. E. Ainsworth.
Missouri Synod—
Zion's, (G) Davenport Av. and Ward St., J. C. Kretzmann.
New Haven, Ind.
Bever, J. F. G.
Kohlmeir, H. B.
New Haven, Mich.
Brokering, H.
Bublitz, F. W.
Torney, H.
Torney, H. em.
New Haven, Mo.
Burmester, J.
New Haven, W. Va.
Keyser, J. H.
New Holland Ill.
Guemmer, M. H. A.
New Holland, Pa.
Mountz, S. M.
New Holstein, Wis.
Goltermann, P. F.
New Kensington, Pa.
Burgdorf, J. E.
Succop, P.
Yeakley, T. B., Ph.D.
New Kingstown, Pa.
Livingston, P. Y.
Robb, J. K.
Newkirk, Okla.
Vollstedt, J.
New Lebanon, O.
Ridenour, H. L.
New Leipzig, N. D.
Bunge, F.
New Lexington, O.
Dobbyn, J. H., Ph.D.
New Lisbon, Wis.
Hiermstad, Chr.
Schmidt, Herm.
Thisted, P. P.
New London, Conn.
Bobzin, A. F.
New London, Minn.
Almer, A. F.

Hansen, E. M.
Njus, N. J.
Sotendahl, M. A.
New London, Wis.
Brenner, Th.
Schneider, F.
Spiering, A.
Newman Grove, Neb.
Christenson, J. A.
Hestenes, J. M.
Mona, G. O.
New Market, Va.
Derrick, J. B.
Fink, W. J.
Stirewalt, J. P.
New Melle, Mo.
Falke, R. L.
New Memphis, Ill.
Twele, J. C.
New Minden, Ill.
Koestering, E F.
New Orleans, La.
Abel, F. W.
Bachmann, C. W.
Franke, G.
Friedrich, A. O.
Hoffman, J. J.
Kramer, G. M.
Kuegele, C.
Kuss, E. W.
Meibohm, H.
Peay, C.
Reisig, Prof. O. H.
Schilling, A. F.
Schilling, O. J.
Schmidt, E. H.
Wegener, G. J.
Wenzel, A.
Wilde, R. A.
Wismar, O.
Witt, Alb.
Concordia College.
Luther College.
Bethlehem Orphanage.
Norweg. Seamen's Miss.
New Oxford, Pa.
Baker, C. W.
Nicoll, W. D.
New Palestine, Ind.
Markworth, F.
New Philadelphia, O.
Rangeler, W. F.
Newport, Ky.
Frederick, J.
Motschman, L. J.
Newport, Minn.
Frick, J.
Newport, Pa.
Ney, W. C.
Newport, R. I.
Swanson, M. L.
Newport News, Va.
Shealy, J. A.
New Plymouth, Ida.
Kahle, H. A.
New Prague, Minn.
Gruber, R.
New Richland, Minn.
Engelstadt, L. G.
Eriksson, J. E.
Mellby, O. A.
Schlutz, C. E.
New Ringgold, Pa.
Fritch, G. W.
New Rochelle, N. Y.
Rahn, C. S.
Tappert, C. R.
New Rockford, N. D.
Melching, H.

Newry, Pa.
Shrader, F. H.
Weaver, F. H.
New Springville, N. Y.
Meyer, H. A.
New Springfield, O.
Foust, C.
New Stanton, Pa.
Wismer, I. K.
New Sweden, Me.
Dahlberg, A. A.
Newton, Ia.
Bright, W. L.
Dieffenbach, W.
Newton, Kan.
Droegmueller, W. C.
Newton, N. C.
Fulmer, V. L.
Long, G. E.
Morgan, C. I.
Newton Falls, O.
Ahn, A. A.
Newtown Square, Pa.
Heilig, T., D.D.
New Tripoli, Pa.
Ebert, A. O.
New Ulm, Minn.
Ackermann, Prof. A.
Albrecht, C. J.
Bliefernicht, E.
Burk, Prof. G.
Reim, Prof. A. F.
Reuter, Prof. F.
Sperling, Prof. J. E.
Wagner, M. J.
Martin Luther College.
Teachers' Seminary.
New Ulm, Tex.
Szillat, G.
Newville, Pa.
Ketterman, D.
Rasmussen, C. C.
Wolf, T. W.
New Wells, Mo.
Winkler, R.
New Washington, O.
Doescher, J.
New Windsor, Ill.
Hemborg, J. A.
New York, N. Y.
Askevold, B.
Boll, A.
Borgendahl, A.
Bosch, F. H.
Brennecke, E., Ph.D.
Buermeyer, F. F., D.D.
Canup, M. L.
Dickert, H. B.
Dudde, J. H.
Friedmann, N.
Graesser, O.
Gram, J. C.
Gruver, J. B.
Haas, G. C. F., D.D.
Hardy, A. S.
Heckel, P. F.
Hollen, H.
Horn, W. M.
Johnson, John.
Junge, W. T.
Kiefer, G. L.
Kildegaard, A. C.
Kraeling, H. D.
Knubel, F. H., D.D.
Koerber, Aug.
Koenig, L.
Koepchen, W.
Krause, A.
Kretzmann, Karl.
Krumholz, C. E.
Lau, J. B.

Lindemann, F. H.
Mees, O. C.
Meyer, F. H.
Moldenke, A. B., Ph.D.
Mortensen, V. A. M.
Mueller, H. F., Ph.D.
Noeldecke, Fr.
Novomesky, L.
Oberlander, F. E.
Olsson, A. G.
Petersen, E.
Popcke, W.
Posselt, Theo.
Pottberg, H.
Remensnyder, J. B., D.D.
Rabbow, C. B.
Renz, C. J.
Restin, O. H.
Roesener, P.
Rohde, W.
Schoenfield, W.
Schumm, F. C. G.
Sieker, O.
Smith, Chas. J., D.D.
Steup, H. C.
Steup, R. B.
Stolpe, M., D.D.
Tappert, G. H.
Tharaldsen, I.
Traver, A. J.
Trinklein, O. H.
Wacker, H. A.
Wenner, G. U., D.D.
Weyl, J. A.
Young, Paul M.
Yost, T. J.
Zinnsmeister, C.
General Council—
Advent, Broadway at 93d St., Wm. M. Horn.
Epiphany, 72 E. 128th St., M. Luther Canup.
Holy Trinity, Central Park West at 65th St., Chas. J. Smith.
German:
Holy Trinity, 164 W. 100th St., E. Brennecke.
Grace, 123 W. 71st St., J. A. Weyl.
St. Luke's, 233 W. 42d St., W. Koepchen.
St. Mark's, 323 E. 6th St., G. C. F. Haas.
St. Matthew's, 376 E. 156th St., W. T. Junge.
St. Paul's, 149 W. 123d St., F. H. Bosch.
St. Paul's, 313 W. 22d St., L. Koenig.
St. Paul's, 796 E. 156th St., G. H. Tappert.
St. Peter's, 165 5th St., Williamsbridge, Fr. Noeldeke.
St. Peter's, 631 Lexington Av., A. B. Moldenke.
Washington Heights, Broadway at 153d St., C. B. Rabbow.
St. John's, Fulton Av. nr. E. 169th St., Theo. Posselt.
Gustavus Adolphus, (S) 153 E. 22d St., M. Stolpe.
General Synod—
St. James', Madison Av. and 73d St., J. B. Remensnyder.
St. John's, 81 Christopher St., F. E. Oberlander.
Christ, E. 19th St. nr. 1st Av., G. U. Wenner.
Atonement, Edgecombe Av.

and W. 140th St., F. H. Knubel.
Church of Our Saviour, Audubon Av. and W. 179th St., A. S. Hardy.
Bethany, Borough of the Bronx, Teasdale Pl., (East 163d St.).
Emanuel, Brown Pl. and E. 137th St., P. M. Young.
St. Thomas', 175th St. and Topping Av., A. J. Traver.
Church of the Holy Comforter, 165th St. and Nelson Av., J. H. Dudde.
Zion, 339 E. 84th St., nr. 2d Av., Wm. Popcke.
Good Shepherd, So. Ozone Park, L. I., J. B. Lau.
St. Andrew, Glen Morris, L.I.
Christ's, Rosedale, L. I.
Joint Synod of Ohio—
St. Peter's, 437 E. 140th St., O. C. Mees.
Missouri Synod—
St. Matthew's, 426 Broome St. and Convent Av., O. Sieker and P. Heckel.
Trinity, Av. B. and 9th St., O. Graesser.
St. Luke, 42d St. bet. 7th and 8th Avs., W. Koepchen.
Immanuel, 88th St. and Lexington Av., W. Schoenfeld and C. J. Renz.
St. John, 119th St. bet. 2d and 3d Avs., H. C. Steup and R. Steup.
Redeemer, 422 W. 40th St., F. C. G. Schumm.
Concordia, Oak Terrace and Crimmins Av., H. Pottberg.
St. Stephen, Union Av. nr. 165th St., P. Roessener.
St. Paul, La Fontaine Av. and 178th St., K. Kretzmann.
Holy Trinity, 881 E. 167th St.
Grace, Valentine Av. nr. 199th St., A. Koerber.
St. Mark's, 227 E. 240th St., O. Trinklein.
Trinity, 1519 Castle Hill Av., G. Sander.
Danish in America Synod—
Trinity, Hoe Av. and Home St., A. C. Kildegaard.
Finnish Synod—
Finnish, 128 E. 38th St.
Luth. Immg. Home.
Luth. Hospital.
Luth. Pilgrim House.
Norweg. Imm. Miss.
Norweg. Seaman's, Ch.
Swed. Imm. Home.
U. Norweg. Imm. Miss.

Niagara, N. D.
Gierke, A.

Niagara Falls, N. Y.
Brezing, H.
Gutknecht, P. T.
Klette, W. G.
Maier, J. W.
Nemeschy, E.

Niangua, Mo.
Rodgers, J. B.

Nicollet, Minn.
Koehler, F.

Nicols, Minn.
Meyer, G.

Nielsville, Minn.
Lutnes, O. J.

Niles Center, Ill.
Detzer, Fr.

Niobe, N. D.
Sorenson, J. B.

Nittany, Pa.
Schultz, W. J.

Nixon, Tex.
Langholz, C.

Nodaway, Ia.
Lunde, E. T.
Munvold, E. O.

Nokomis, Ill.
Henkel, O.
Herrmann, T. J. E.
Porch, F. M., D.D.

Nome, N. D.
Berg, N. I.

Nordheim, Tex.
Hasskarl, C. P.

Norborne, Mo.
Ehlers, J. H.

Norfolk, Neb.
Mueller, J. P.
Wellhausen, H., D.D.
Witt, J.

Norfolk, Va.
Belsheim, G. G.
McCauley, E. R.

Norge, Va.
Brekhus, E.

Norma, N. D.
Nielsen, C. E.

Norman, Okla.
Jeske, R. H.

Norristown, Pa.
Hoeppner, G. J.
Keiter, A. C. R.
MacIntosh, A. B.
General Council.
Trinity, (E) DeKalb St. above Penn, A. B. MacIntosh.
Grace, (E) Haws Av. above Airy, A. C. R. Keiter.
St. Paul's, (E) Oak below Green, G. J. Hoeppner.

Norse, Tex.
Rystad, J. K.

Northampton, Mass.
Mensel, E. H., Ph.D.

Northampton, Pa.
Appel, A. R.
Csernecky, J.
Koch, J. W.
Sieger, H. F.

North Baltimore, O.
Scharf, E. P.

North Battleford, Sask., Can.
Tandberg, J. B.

North Bergen, N. J.
Keuling, E. J.

Northboro, Ia.
Moessner, C.

North Branch, Minn.
Hammarberg, A. G.
Schoeld, E.
Wachholz, E. F.

North Crandon, Wis.
Gerth, G.

North Detroit, Mich.
Gielow, W.
Quitmeyer, H. A.
Schwankovsky, P. G.
Ev. Luth. Deaf Mute Inst.

North East, Pa.
Neeb, J.
Read, C. E.

North Easton, Mass.
Helander, A. C. H.
Hilmer, A. J.

Northfield, Minn.
Bu, O. A.
Eliassen, H.
Felland, Prof. O. G.
Hinderlie, K. C.
Juvland, A. T.
Kleven, Prof. N.
Lee, Prof. O.
Mellby, Prof. C. A., Ph.D.
Noedvedt, E. M.
Petersen, P. M.
Solberg, C. O.
Vigness, L. A.
Weigle, L. A.
St. Olaf College.

North Freedom, Wis.
Maulwurf, A.

North Grosvenor Dale, Conn.
Lindevall, C. A.

North Henderson, Ill.
Bennet, J. B.

North Judson, Ind.
Heine, W.

North Liberty, Ia.
Martin, H. F.

North Lima, O.
Graf, J. H.

North Milwaukee, Wis.
Bast, C.
Kneiske, P. W.
Prager, J. G.
Schultz, A.

North Platte, Neb.
Harman, C. B.

North Plymouth, Mass.
Derwig, G. A.

North Prairie, Wis.
Menkens, A.

North Robinson, O.
Campbell, E.

North Tarrytown, N. Y.
Schaefer, A. H.

North St. Paul, Minn.
Berg, E.
Schrader, C.

North Tonawanda, N. Y.
Albrecht, W. G.
Eberbach, R.
Frankenstein, C. A.
Fretthold, P. H.
Hermann, M. H.
Krutzky, Paul G.
Oehlschlaeger, R. P.
Sabbam, C.
Salzwedel, R.

Northumberland, Pa.
Sassaman, I. S.

North Wales, Pa.
Beck, C. G.

Northwood, Ia.
Brenner, O. C.
Fosnes, H.
Lee, O. T.
Toesdal, L.

Northwood, N. D.
Aas, E.
Njaa, S. H.
Runsvold, J. D.
Skjei, T. J.
Norw. Luth. Hospital.
Northwood Deaconess Hosp.
Old People's Home.

North Yakima, Wash.
Anderson, H.
Engeset, A.
Hellekson, O.
Janssen, W. J.

Nortonville, Kan.
Jung, G.
Norwalk, Wis.
Voges, C. F. W.
Norway, Ia.
Munson, C.
Norway, Kan.
Wareberg, R. H.
Norway, Mich.
Olson, G. S.
Norwich, Conn.
Petterson, F. A.
Werth, P. F.
Norwich, N. D.
Hoyde, K.
Ness, O. L.
Norwood, Mass.
Gullstrom, L. W.
Norwood, O.
Grunewald, W.
Hackenberg, C. A.
Norwood, Pa.
Billheimer, S.
Shannon, S. G.
Nutana, Sask., Can.
Karstens, H. R.
Nye, Wis.
Collins, C. J.
Nymore, Minn.
Grambo, O. P.
Nysted, Neb.
Moeller, A.
High School.
Oakes, N. D.
Dierks, H.
Lindland, J. H.
Moe, H.
Oakfield, Wis.
Kammholz, F.
Oak Glen, Ill.
Brunn, F.
Oak Harbor, O.
Brandt, B. F.
Schulz, F. J.
Oakhill, Ala.
Bakke, N.
Oakland, Cal.
Anseen, N. P.
Belgum, E. S.
Berg, J. H.
Brohm, Th.
Gruver, O. H., D.D.
Gutleben, J.
Haserodt, H.
Hillerman, G. H.
Jatho, A.
Jonas, H.
Mieger, G.
Olsen, O. R.
Schlottmann, F.
Theiss, J. H.
General Council—
St. Paul's, (S) 10th and Grove Sts., N. P. Anseen.
General Synod—
First Church, 16th and Grove Sts., G. H. Hillerman.
Missouri Synod—
Zion's, (G) Myrtle and 12th Sts., J. H. Theiss.
Trinity, (G) 17th Av. and N. 15th St., H. Haserodt.
Norwegian in America Synod—
Trinity, (N) 823 Athens Av., E. S. Belgum.
St. Paul's, (E) 32d and Linden Sts., J. H. Berg.
Danish United Synod—
Our Saviour's, 15th St. and 2d Av., O. Olsen.

Oakland, Ia.
Ehlers, Fr.
Oakland, Md.
Bremer, O. A.
Oakland, Neb.
Sandahl, C. F.
Wennermark, H.
Oaklawn, Ill.
Brockhaus, P.
Oakmont, Pa.
Huegli, T. J. A.
Oak Park, Ill.
Bailey, J. M.
Bretscher, P.
Eifrig, Prof. C. W. G.
Kohn, W. C., Prof.
Koehler, Prof. Ed.
Lams, E. T.
Lochner, Prof. M.
Miller, A. H.
Roecker, W. M.
Schmitt, F. H.
Wike, P. C.
Wolter, G. W.
Luth. Teachers' College.
Oaks, Okla.
Nielsen, N. L.
Oakwood, Wis.
Plass, M. F.
Oberlin, Kan.
Habekost, A. H.
Oberlin, Mich.
Hildner, G.
Oberlin, Pa.
Rupley, D. E.
Ocheyedan, Ia.
Fiene, E.
Kallsen, E. J. A.
Winter, C. G.
Oconomowoc, Wis.
Engelbrecht, A. W.
Guenther, F.
Kuhns, L. M.
Meyer, J.
Nammacher, F.
Nelson, P. E.
Wilhelmsen, O. J. M.
Oconto, Wis.
Eisenbach, H.
Oconto Falls, Wis.
Anders, H.
Bugge, J. P.
Kumpf, H., Jr.
Wischoff, A.
Odebolt, Ia.
Noack, A.
Odessa, Minn.
Melinat, M.
Odessa, Wash.
Brockmann, H.
Eichhorn, J.
Odin, Minn.
Nygaard, J. A.
Oelwein, Ia.
Zimmermann, F.
Ogallala, Neb.
Benrends, M.
Ogden, Ia.
Boenm, A. J.
Johnson, Carl A.
Ogema, Minn.
Propp, G. B.
Ogema, Wis.
Rosander, C. A.
Ohiowa, Neb.
Bahnsen, J. A.
Klatt, G.
Ohio City, O.
Stuckenberg, H. C.

Oil City, Pa.
Ebert, A. P.
Wischmeyer, E. H.
Okabena, Minn.
Soeldner, F.
Okarche, Okla.
Otte, T. C.
Okawville, Ill.
Deye J. H.
Harre, G. F.
Koch, E.
Mueller, Jac.
Oklahoma City, Okla.
Dubberstein, A. C.
Royer, N. H., D.D.
Segerhammar, A. S.
Okolona, O.
Kloeckner, H.
Schwankovsky, Th.
Oldham, S. D.
Gaard, A. K.
Olean, N. Y.
Weidmann, C. F.
Oleander, Cal.
Juhl, H.
Oley, Pa.
Ritter, H. B.
Olin, Ia.
Peschel, C. R.
Olivia, Minn.
Hupfer, H.
Olivia, N. C.
Gross, L.
Olivia, Tex.
Damstroem, C. J.
Olmsted, Ill.
Huebotter, H. A.
Olney, Tex.
Klenk, P. J.
Olpe, Kan.
Remlinger, E.
Olsburg, Kan.
Knoke, W.
Lindquist, A. W.
Olympia, Wash.
Brandes, L. F.
Reitz, O.
Pacific Seminary.
Omaha, Neb.
Ammentorp, P. B.
Baltzly, O. D., D.D.
Berthelsen, H.
Bloomquist, C. G.
Chinlund, E. G.
Enger, J. R.
Frese, E. J.
Groh, L., D.D.
Halverson, M. W.
Hilgendorf, J.
Holzt, J. E.
Johns, J. A.
Koch, C. F.
Kuhns, L. M.
Land, T.
Linder, F. A.
Lindberg, P. M.
Lorimer, A. T.
Olander, J. T. O.
Otto, E. F.
Snyder, G. W.
Swihart, C. N.
General Council—
Zion, (E) 36th and Lafayette Sts., A. T. Lorimer.
Immanuel, (S) 19th and Cass Sts., E. G. Chinlund.
Salem, (S) 3219 So. 23d St., F. A. Linder.
Gethsemane, (S) 23d and K Sts., S. S., F. A. Linder.

Augustana, 58th and Reed Sts., C. G. Bloomquist.
General Synod—
St. Mark's, 20th and Burdette Sts., L. Groh.
Grace, 26th and Poppleton Sts., C. N. Swihart.
Kountze Memorial, 26th and Farnam Sts., O. D. Baltzly, asst., C. F. Koch.
First Church, S. Omaha, S. H. Yerian.
St. Matthew's, 19th and Castellar Sts., G. W. Snyder.
Missouri Synod—
First German, 1005 S. 20th St., E. J. Frese.
St. Paul's, 25th and Evans Sts., E. T. Otto.
Zion's, 29th and S Sts., (So. Omaha), M. Adam.
Danish in America Synod—
Danish, 819 S. 22d St., P. Ammentorp.
Danish United Synod—
Danish, 2721 N. 3d St., H. Berthelsen.
Norwegian in America Synod—
Norwegian, 2708 Caldwell St., M. W. Halvorsen.
Immanuel Deaconess Institute and Hospital.
Immanuel Orphanage.
Luth. Hospital.

Onago, Kan.
Degner, A. G.
Onawa, Ia.
Skilbred, O.
Onekama, Mich.
Schinnerer, C.
Oneonta, N. Y.
Trauger, J. C.
Ontarioville, Ill.
Schmidt, Eug.
Ophiem, Ill.
Edman, L. A.
Fant, A. T.
Opstead, Minn.
Guldberg, G.
Optimo, N. M.
Kretzschmar, P.
Orange, Cal.
Kogler, J.
Meyer, L. J.
Orange, N. J.
Ressmeyer, R. S.
Orangeburg, S. C.
Beatty, H. E.
Orange Grove, Tex.
Rueter, A.
Orangeville, Ill.
Funkey, W. J.
Orchard, Neb.
Tiefel, G. H.
Orchard Park, N. Y.
Krueger, A. F.
Ord, Neb.
Hellwege, R. G.
Ordale, Sask., Can.
Kandal, K. O.
Oregon, Ill.
Taurus, J.
Oregon, Wis.
Christiansen, A.
Oregon City, Ore.
Kraxberger, W. R.
Yung, H. A. W.
Orfordville, Wis.
Kvale, O. J.
Orient, S. D.
Brunotte, H.

Oriole, Pa.
Schrader, F. H.
Orion, Ill.
Anderson, C. G.
Orkney Springs, Va.
Hausenfluck, J. W.
Orland, Cal.
Askeland, R.
Orland, Ill.
Schulz, J. H. H.
Orlando, Okla.
Fritsche, P. B.
Nau, P.
Ormsby, Minn.
Hafner, J. H.
Orrstown, Pa.
Greenhoe, S. F.
Orrtanna, Pa.
Bell, A. D.
Orrville, O.
Gaver, M. D.
Ortonville, Minn.
Bartling, E. C. A.
Engdahl, A.
Walseth, J. M.
Orwigsburg, Pa.
Masser, W. J.
Osage, Ia.
Bertram, J.
Urnes, J. A.
Osage City, Kan.
Ahlen, J. F.
Osage City, Mo.
Kaatz, E. K.
Osakis, Minn.
Paulsen, P. C.
Osborn, O.
Belmer, H. B., D.D.
Crowell, H. E.
Osceola, Neb.
Nelson, N. A.
Shultz, D. H.
Osgood, Ind.
Schirmer, C. W.
Oshkosh, Neb.
Powell, C. S.
Oshkosh, Wis.
Ahl, D. W.
Barre, H. H. W.
Dowidat, C.
Erck, H.
Fischer, L. A.
Holm, J.
Kuhlman, G. E.
Neve, A. V.
Schlerf, E.
Stump, W. C.
Weng, G.
Oskaloosa, Ia.
Duerr, J. A.
Osman, Ill.
Manteuffel, M.
Osmond, Neb.
Brueggemann, A. W.
Osnaburg, O.
Allen, G. K.
Osseo, Minn.
Fackler, J. R.
Osseo, Wis.
Hjelmervik, J. C.
Kersten, F.
Ossian, Ind.
Nees, A. F.
Ossian, Ia.
Andersen, O.
Ossineke, Mich.
Weinlaender, W.
Osterburg, Pa.
Zinn, J. H., D.D.

Ostrander, Minn.
Burgh, H. J.
Engh, H.
Oswego, N. Y.
Dutcher, L. B.
Kessler, R.
Otis, Kan.
Bischoff, E. A.
Ottawa, Ont., Can.
Ebinger, L. J.
Orzen, A.
Ruhland, H.
Ottawa, Ill.
Engelstad, K. N.
Lussky, Fr.
Thompson, H. M.
Pleasant View College.
Ottawa, Kan.
Harshman, L. A.
Pugh, B. F.
Ottawa Lake, Mich.
Zeitner, A. O.
Otter Creek, N. D.
Merting, A.
Ottertail, Minn.
Eifert, Wm.
Otto, N. Y.
Sander, E. J.
Ottumwa, Ia.
Bersell, P. E.
Hanssler, G. E.
Ottwell, Ind.
Grabemann, W.
Outlook, Sask., Can.
Groenlid, H. O.
Overland, Mo.
Klattenhoff, G.
Overlea, Md.
Roehm, L. J.
Overly, N. D.
Eikenes, C. D.
Owatonna, Minn.
Harrer, A.
Hoffgaard, A.
Paul, A.
Winter, C.
Owensville, Mo.
Wihlborg, A.
Owosso, Mich.
Hahn, T. G.
Schneider, H.
Oxford, Neb.
Mayer, M. E.
Oxford Junction, Ia.
Wolgemuth, W. A.
Oxnard, Cal.
Ruehle, W. G.
Packerton, Pa.
Reichard, F. E.
Paducah, Ky.
Grother, W.
Page, N. D.
Hanson, T. S.
Paige, Tex.
Ander, Th. N.
Heinemeier, L.
Palacois, Tex.
Steyer, G.
Palatine, Ill.
Droegemueller, J., em.
Mueller, G. A.
Poellot, D.
Palatka, Fla.
Andrews, O. J.
Palisade, Minn.
Ness, A. O.
Palmero, N. D.
Korsrud, A. C.
Lee, A. G.

Palmer, Ia.
Groth, U. F.
Weltner, W.
Palmer, Kan.
Keller, J. G. B.
Wittig, M.
Palmer, Neb.
Jung, M.
Palmerton, Pa.
Coffman, L.
Moyer, H. E.
Palmyra, Mich.
Lemster, H.
Schulz, H. F. C.
Palmyra, Mo.
Frey, H. J.
Palmyra, Pa.
Manifold, J. H. C.
Meck, J. I.
Paola, Kan.
Droegemueller, F.
Paonia, Colo.
Wegener, A. F.
Papillion, Neb.
Schmidt, H. F.
Siebert, A. W.
Paris, O.
Cooperrider, L. L.
Park City, Mont.
Zetzer, A.
Parker, S. D.
Sprenger, H. C.
Parkersburg, W. Va.
Bode, W.
Gilbert, H. S.
Parker's Prairie, Minn.
Kelm, H.
Schumacher, J. F.
Tessmann, H.
Parkland, Wash.
Aaberg, O. H.
Harstad, B. A.
Xavier, Prof. J. U.
Xavier, N. P.
Norwg. Luth. Orphanage.
Pacific Lutheran Academy.
Park Rapids, Minn.
Cagann, A.
Park Ridge, Ill.
Richter, H. C.
Spangler, W. D.
Park River, N. D.
Bjerke, J. A.
Nykreim, P. A.
Parlier, Cal.
Rasmussen, P.
Parkston, S. D.
Hempel, E. P.
Lambertus, J.
Parshall, N. D.
Christian, M.
Parrottsville, Tenn.
Brown, B. S.
Pasadena, Cal.
Dahlsten, L. N.
Derr, W. H.
Hansen, A.
Harter, N. N.
Pedersen, N.
Seeger, W. F.
Pasagoula, Miss.
Seidler, P. E.
Pashley, Alta., Can.
Oberhammer, J.
Passaic, N. J.
Glim, O. N.
Lemke, P.
Patchoque, N. Y.
Zoller, H.
Paterson, N. J.
Bean, A. N.
Beiderbecke, H., Sr.
Brodthage, Geo.
Koenig, W.
Stechholtz, H. F. R.
General Council—
St. Johannes, 165 Van Houton St., H. Beiderbecke.
General Synod—
First, Carroll and Pearl Sts., A. N. Bean.
Missouri Synod—
St. Paul's, 28 Van Houten St., W. Koenig.
St. Luke's, Madison and 5th Av., H. F. R. Stechholz.
Patricksburg, Ind.
Poorman, O. V.
Patterson, Cal.
Shurson, G.
Thorpe, H. J.
Patton, Pa.
Vetell, C. W.
Paul, Ida.
Bernthal, O.
Paulding, O.
Schmidt, E. J. K.
Paullina, Ia.
Potratz, P. W.
Semmann, A.
Pawnee City, Neb.
Kuhlman, J. F.
Pawtucket, R. I.
Lindstrom, F. W.
Pechtold, A. T.
Paxton, Ill.
Westerberg, A. P.
Paxton, Neb.
Delo, F. S.
Payne, O.
Kopanko, H. G.
Peabody, Kan.
Lawrence, H. S.
Pearl City, Ill.
Gunderman, L. F.
Pearl River, N. Y.
Bechmer, C.
Pecatonica, Ill.
Fletwood, G.
Forsberg, J.
Landeck, A. C.
Pekin, Ill.
Krietmeyer, H. W.
Witte, H. C.
Pekin, N. D.
Habel, B. H. J.
Midtthun, A. E.
Wold, S. S.
Pelican Rapids, Minn.
Buttedahl, A.
Meland, A.
Ovri, E. J.
Pemberton, Minn.
Olsen, Joh.
Pemberville, O.
Heinzelmann, O. A.
Johanssen, J. M.
Winterhoff, E. H.
Pembroke, Ont., Can.
Kupfer, W.
Landsky, H. C.
Pranschke, G.
Schroeder, C.
Pembroke, Va.
Parker, T. C.
Pen Argyl, Pa.
Heist, W. S.
Penbrook, Pa.
Henry, L. E.
Lingle, J. W.
Pender, Neb.
Eckhardt, Im.
Nitzschke, Wm.
Penn, N. D.
Nieting, H.
Pennsburg, Pa.
Kistler, W. U.
Waage, O. F.
Penn Station, Pa.
Spiggle, G. W.
Penn Yan, N. Y.
Larsen, L.
Pensacola, Fla.
Reinhardt, J. F. W.
Peoria, Ill.
Altpeter, Seb.
Bess, F. B.
Chworowsky, C.
Ekeberg, W. C.
Ficken, D. M.
Flach, E.
Guss, W. I.
Jass, F. W.
Knappe, F. W.
Rettberg, A.
Valentiner, Th.
Zagel, Fr.
Ev. Luth. Orph. Home.
Pepin, Wis.
Huth, A.
Pequot, Minn.
Priess, P.
Percival, Sask., Can.
Thunberg, C. O.
Perham, Minn.
Duenow, A. G.
Groh, G.
Perkasie, Pa.
Paules, H. S.
Ritter, N. Y.
Perley, Minn.
Ness, J. M. O.
Perry, Okla.
Kauss, W. E.
Perrysburg, O.
Kluepfel, P.
Perrysville, Pa.
Ebert, W. W.
Perryville, Mo.
Griebel, J. G.
Perryville, O.
Nicholson, H. M.
Persia, Ia.
Lilie, C.
Perth, Kan.
Dunlap, G. W., D.D.
Perth, N. D.
Strandness, J. J.
Perth Amboy, N. J.
Schlotter, Robt.
Skov, V. B.
Danish Luth. Orphans' Home.
Peru, Ill.
Storek, C.
Peru, Ind.
Kossmann, J. W. F.
Scheips, E. H.
Stoeppelwerth, P.
Peshtigo, Wis.
Geyer, K.
Kleinlein, C. G.
Lund, L. N.
Petaluma, Cal.
Theiss, W. A.
Petawawa, Ont., Can.
Gomann, E.
Petersburg Alaska.
Thorvilson, T. K.
Petersburg, Ill.
Weiss, C. A.

Petersburg, Mich.
Luebke, O.
Petersburg, N. D.
Ringstad, J. J.
Petersburg, O.
Eich, M. L.
Oelschlager, W. H.
Petersburg, Pa.
Null, A. G.
Peterson, Minn.
Ljostveit, P.
Magelssen, N. S.
Petoskey, Mich.
Succop, B. H.
Pevely, Mo.
Zilly, G.
Pewaukee, Wis.
Werner, A.
Pflugerville, Tex.
Schliesser, H.
Philadelphia, Pa.
Bachman, E. F.
Bateman, S. E., M.D.
Bauers, U. E.
Bechtold, G. H.
Benedetto, A. De., D.D.
Benze, Prof. C. T., D.D.
Bergendoff, C. A.
Bertolet, U. S. G.
Bielinski, R. C. G.
Biemueller, A.
Bierbauer, P. E.
Bobst, I. W.
Bosse, Geo. von.
Bosse, H. von.
Bowers, F. A.
Brand, E. F.
Brauns, H.
Brustat, H. S.
Carty, A. C.
Cassaday, E. R.
Cooper, E. C.
Cooper, W. P.
Corbe, Z. M.
Daugherty, S. D., D.D.
Delk, E. H., D.D.
DeYoe, L., D.D.
Ericsson, A. E.
Evers, F. O.
Fluck, J. F. C.
Francis, S. A. K.
Fresemann, H. P.
Friday, F. W.
Fry, C. L., D.D.
Fry, Prof. J., D.D., LL.D., L.H.D.
Gable, C. J.
Gearhart, R. H.
Gold, H. R.
Greve, Aug.
Guss, J. M.
Hale, H. F.
Hartman, J. F., D.D.
Hayes, C. E.
Heathcote, C. W.
Heggem, L. J.
Heintz, J. W. H.
Hellwege, H. F. A.
Hilton, F. J.
Hirzel, C. H.
Hoffman, I. C.
Hoh, P. J.
Hoverstad, T.
Hunton, W. L., Ph.D.
Jacobs, C. M., D.D.
Jacobs, Prof. H. E., D.D., LL.D.
Katz, W. L.
Kelly, A. A.
Kjoeller, L. P.
Kleine, O. F. W. T.
Krepper, E. L. C.
Kretschmann, T. W., Ph.D.
Kuntz, F. S.
Kunzmann, J. C., D.D.
Lamartine, Ph.
Lange, A. W.
Linsz, A.
Main, J. H., D.D.
Metzenthin, E. C.
Meyer, Hans E.
Michler, A. T.
Miller, C. A., D.D.
Miller, F.
Miller, Wm. J., Jr.
Minnich, M. R.
Moyer, F. E.
Myers, L. F. M.
Neiffer, J. G., D.D.
Nieder, R.
Offermann, H., D.D.
Ohl, J. F., Mus. D.
Paulson, S.
Pfatteicher, E. P. H., Ph.D.
Pohlman, A., D.D., M.D.
Rapps, G. H.
Reed, Luther D., D.D.
Reisner, Karl L.
Richard, J. W.
Rickert, W. H.
Rutherford, W. L.
Sandt, C. M.
Sandt, G. W., D.D.
Sanjek, L.
Schaeffer, H., Ph.D.
Schantz, J. F.
Schenck, A. C.
Schmieder, H. C.
Schuchard, Geo.
Sibole, E. E., D.D.
Siebott, H. D. E.
Sigmund, F. L., D.D.
Steik, P. E.
Stough, W. L.
Strodach, P. Z.
Sultzbach, D. I.
Sumons, A. C.
Tope, H. W., D.D.
Totzke, E.
Tweedale, J. M.
Ungemach, O.
Urich, F. M.
Weigle, D. E.
Weller, H. A., D.D.
Whitmore, F. E.
Wiles, C. P., D.D.
Wilker, C.
Wolper, P. B.
Yount, P. L.
Ziegler, G. A.
General Council—
English.
Advent, 5th and Cumberland Sts., J. F. C. Fluck.
Advocate, E. Chelten and Anderson Sts., Germantown, E. C. Cooper.
All Saints', Germantown Av. and Cayuga St., F. A. Bowers.
Apostles', Park and Susquehanna, F. S. Kuntz.
Ascension, Theo. Sem., Mt. Airy, Germantown, J. Fry.
Atonement, Tulip and E. Montgomery, Kensington, W. L. Stough.
Bethlehem, 30th and Diamond, A. C. Schenk.
Christ, Germantown Av. nr. Graver's Lane, Chestnut Hill, H. Schaeffer.
Epiphany, Silverwood and Green Lane, Manayunk, C. H. Hirzel.
Good Shepherd, 62d and Jefferson, H. F. Hale.
Grace, Wyndmoor, P. B. Wolper.
Grace, Ridge and Roxborough, Roxborough, P. Z. Strodach.
Holy Communion, 21st and Chestnut, E. Pfatteicher.
Holy Spirit, Broad and Champlos, Fern Rock, U. E. Bauers.
Immanuel, Palmetto and Coltman, nr. Cheltenham.
Incarnation, 47th and Cedar, A. T. Michler.
Mediator, 28th and Cambria, A. C. Sumons.
Nativity, 17th and Tioga, Tioga, I. C. Hoffman.
Our Saviour, "D" and Allegheny, Kensington, C. M. Sandt.
Prichard Memorial, 63d and Elmwood, J. W. H. Heintz.
Prince of Peace, 52d and Christian, U. S. G. Bertolet.
Redeemer, 35th and Midvale, Falls of Schuylkill.
Resurrection, 52d and Thompson, D. I. Sultzbach.
Salem, Cottage and Harrison, Frankford, F. Miller.
St. James, 19th and Reed, F. E. Whitmore.
St. John's, 5th and Race., E. Sibole and A. C. Carty.
St. John's, Old York Road, Melrose, C. J. Gable.
St. Luke's, 7th and Montgomery, J. W. Richards.
St. Mark's, 13th and Spring Garden, C. A. Miller.
St. Michael's, Germantown Av. and Phil'ena, Germantown, S. Paulson.
St. Paul's, 22d and Columbia, P. L. Yount.
St. Peter's, 9th and Reed, E. R. Cassaday.
St. Simeon's, 8th and Luzerne, C. L. Reisner.
St. Stephen's, 40th and Powelton, T. W. Kretschman.
Transfiguration, 12th and Lehigh, Z. M. Corbe.
Trinity, 18th and Wolfe, F. M. Urich.
Zion, Front and Fisher's L., Olney, F. W. Friday.
German.
Bethanien, Martin and Peclim, Roxborough, H. C. Schmieder.
Christus, 26th and Columbia, O. Kleine.
Dreienigkeit, 16th and Tioga, Tioga, A. Linsz.
M. J. Drexel Home, 21st and Girard, E. F. Bachmann.
Emanuel, 4th and Carpenter, R. Nieder.
Erloeser, 2d and Tioga, A. Greve.
Frieden's, Clearfield and Emerald, Kensington, C. Krepper.
H. Kreuz, 9th and Lehigh.

Immanuel, Lackawanna and Plum, Frankford, H. von Bosse.
St. Jacobus, 3d and Columbia, A. Hellwege.
St. Johannis, 15th and Ogden, R. C. G. Bielinski.
St. Marcus, 27th and Cumberland, H. D. E. Siebott.
St. Michael's, Trenton Av. and Cumberland, Kensington, G. Schuchard.
St. Paulus, 3d and Brown, G. von Bosse.
St. Paulus Ind., 4th and Cambridge, H. E. Meyer.
St. Petri, 42d and Parrish, P. J. Hoh.
St. Thomas, Herrman and Morton, Germantown, H. P. Freeseman.
Tacony, Longshore and Knarr, Tacony, A. Biemueller.
Tabor, 2d and Boulevard, Tabor, P. Lamartine.
St. M. and Zion, 7th and Vine, Franklin Square, F. O. Evers.
Other Languages.
Advent, (Danish) 5th and Cumberland, supply.
St. Mark's, (Lettish) 13th and Spring Garden, P. Steik.
St. Peter's, (Italian) 9th and Reed, A. De Benedetto.
———, (Slov.) 635 N. Franklin, L. Sanjek.
Gust. Adolph., (Swedish) 16th and McKean.
Zion, (Swedish) 17th and Mt. Vernon, A. E. Ericsson.
General Synod—
St. Matthew's, Broad and Mt. Vernon Sts., E. H. Delk.
Trinity, Germantown Av. and Queen St., L. DeYoe.
Messiah, Jefferson and 16th Sts., D. E. Weigle.
Grace, 35th and Spring Garden Sts., R. H. Gearhart.
Calvary, Mantua Av. and 41st St., J. M. Tweedale.
Bethany, 25th St. and Montgomery Av., J. F. Hartman.
St. Andrew's, 6th and Ritner Sts., P. E. Bierbauer.
Church of Reformation, Ontario and Carlisle Sts., I. W. Bobst.
Bethel, Sedgely Av. and 5th St., C. E. Hayes.
Temple, Race and 52d Sts., A. Pohlman.
Gethsemane, 60th and Callowhill Sts., J. H. Main.
Immanuel, Cedar Av. and 52d St., A. A. Kelly.
Tabernacle, 60th and Spruce Sts., W. J. Miller.
Muhlenberg Memorial, Broad and Ruscomb Sts., J. M. Guss.
Luther Memorial, 54th St. and Chester Av., F. E. Moyer.
Missouri Synod—
St. John's, Wharton bel. 6th St., O. Ungemach.
Nazareth, 2963 Richmond St., E. Totzke.
Martini, Haverford Av. and 57th St., A. W. Lange.
St. Matthew's, 7th and Luzerne Sts., H. Brauns.
St. John's, (Lith.) 870 N. 7th St., H. S. Brustat.
Danish United Synod—
St. John's, 1950 N. Judson St., L. P. Kjoeller.
Mary J. Drexel Motherhouse of Deaconesses.
Lakenau School for Girls.
Mary J. Drexel Home for Aged.
Drexel Hospital for Children.
German Hospital.
Luth. Seamen's Home.
Kensington Dispensary.
Luther Hospice.
Settlement of Inner Miss.
Orphans' Home and Asylum for Aged.
Philadelphia Theol. Sem'y.
Samaritan Shelter.

Philip, S. D.
Stermo, H. J.

Philipsburg, Pa.
Bowman, E. J.

Phillips, Wis.
Hahn, P. W.
Streich, C.

Phillipsburg, Kan.
Brun, N.

Phillipsburg, N. J.
Hafer, D. S.
Orr, J. H.
Weaver, H. A.

Phillipsburg, O.
Yarger, S. Y.

Philo, Ill.
Klindworth, A. J.

Philo, O.
Albrecht, C. H.

Phoenix, Ariz.
Frey, E.
Stermer, J. E.

Phoenixville, Pa.
Fischer, A. H. F., D.D.
Miller, N. E.

Picketts, Wis.
Hartwig, H.

Pickrell, Neb.
Pirner, J.
Reents, J. B.

Pierce, Neb.
Henigs, H.
Hilpert, H.
Holzberger, J.
Scheips, M.
Spiering, H.

Piedmont, W. Va.
Ritter, G. O.

Pierpoint, S. D.
Elle, T. Alb.
Wee, O. M. O.

Pierre, S. D.
Larsen, J. D.

Pigeon, Mich.
Deichmann, A.
Praetorious, R.
Wacker, G.

Pigeon Falls, Wis.
Christophersen, E. B.
Oerke, A. J.

Pillow, Pa.
Fetherolf, D. E.

Pinckneyville, Ill.
Beiderwieder, G.
Schwermann, W. A.

Pinconning, Mich.
Hagen, W.

Pine Bluff, Ark.
Schrader, W. C.

Pine City, Minn.
Carlson, G. G.
Luebker, G. F.

Pine Creek, Minn.
Hagen, H. H.

Pine Grove, Pa.
Dollman, H. S.
Klick, A. H.

Pine Grove Mills, Pa.
Fleck, L. N., D.D.

Pine Island, Minn.
Moench, A.

Pine River, Wis.
Schmidt, C.

Pipestone, Minn.
Bornhoff, H.
Gerhard, O.
Olsen, Olaf G.

Piqua, O.
Long, S.

Pitcairn, Pa.
Mueller, G. J.
Obenauf, H. F.

Pitman, Pa.
Schaeffer, G. J.

Pittsburg, Kan.
Landdeck, C.
Matuschka, O. E. D.

Pittsburgh, Pa.
Bean, A. J.
Beiswanger, F.
Belfour, E., D.D.
Bornmann, J. G.
Boory, C. A.
Brand, P.
Broecker, W.
Dale, W. H.
Dickey, E. F.
Dietrich, Ivan.
Eberman, H.
Ebert, Adolph.
Ebert, Otto.
Eckhardt, H. P.
Eisenbach, C. H.
Englar, Geo. W.
Fischer, J. L.
Foelsch, Chas. B.
Fry, G. A.
Harman, H. E.
Hering, A.
Himes, S. T., Ph.D.
Himes, W. K.
Horst, J. K. E.
Jacobs, L. G. P.
Jentsch, W., Ph.D.
Kaehler, J. T.
Kemerer, D. M.
Kiester, T. O., D.D.
King, C. B., D.D.
Klingler, Paul G.
Krauss, Paul H.
Kreyling, A. L.
Labrenz, W. A.
Lau, D. B., D.D.
Legum, John.
Lehmann, W. H.
Lindke, H.
Lochner, W.
Loehr, C. J.
Loufman, J. L.
Mackensen, Theo.
Mechling, F. D.
McGiffen, R. B.
Mueller, J.
Mueller, L.
Orend, W.
Proehl, O.

Reller, H. C.
Rinard, H. A.
Rosenbaum, R. G.
Sadtler, W. A., Ph.D.
Schramm, W. E.
Seligman, W. M.
Shaud, J. I.
Sheatsley, C. V.
Smith, F. E.
Tejan, G. B.
Teufel, Chas. M.
Thunberg, C. O.
Turkle, A. J., D.D.
Wahl, A. C. M.
Wallace, I. M., Ph.D.
Waters, J. A.
Waters, J. O.
Woods, R. W.
General Council—
First English, Grant St. nr. 6th Av., T. O. Keister.
St. John's, Madison Av. and Lockhart St., J. L. Fisher.
Memorial, East St. nr. Royal, N. S., E. Belfour.
Grace, Spring Garden Av. and Filbert St., N. S., R. G. Rosenbaum.
Grace, 23d and Sidney Sts., S. S., C. B. Foelsch.
Mt. Zion, Perryville Av., N. S., P. H. Krauss.
St. Thomas, West End Av., N. S., I. Dietrich.
Epiphany, Lemington Av. and Montezuma St., E. E., I. M. Wallace.
Christ's, Margaretta and Beatty Sts., E. E., J. I. Shaud.
Gustavus Adolphus, (S) Friendship Av. and Eveline St., C. O. Thunberg.
Emmanuel's, (Slov.) James and 2d Sts.
General Synod—
Bethany, Highland Av. and Kirkwood St., G. W. Englar.
Mt. Zion, 44th and Sherman Sts., H. E. Harman.
St. Stephen, Hamilton and Brushton Avs., C. M. Teufel.
Redeemer, Mt. Vernon St., R. W. Woods.
St. Paul's, Second Av. and Mansion St., C. A. Boory.
St. Matthew's, Crafton, M. E. McLinn.
Temple, Anaheim St., R. B. McGiffin.
St. James', Arlington Av., S. S., W. A. Sadtler.
Calvary, Wilkinsburg, H. E. Clare.
St. John's, Swissvale, P. H. R. Mullen.
Holy Trinity, Beechview, W. K. Himes.
Messiah, Jancey St., D. B. Lau.
St. James', Emsworth, W. C. Mann.
Trinity, Stockton Av. and Arch St., A. J. Turkle.
Grace, Hatteras and Tinsbury Sts., S. T. Himes.
Bethel, Franklin and Washington Sts., C. B. King.
St. Mark's, Middle St. and North Av., H. A. Rinard.
St. Luke's, St Luke's Square, G. A. Fry.
Mt. Olivet, Rhine St. and Robinson Road, W. C. Mann.
Messiah, Homestead, D. L. Shaffer.
Joint Synod of Ohio—
St. Paul's, (E) E. Montgomery Av., W. E. Schramm.
St. Paul's, (G) Adams and Chateau Sts., C. J. Loehr.
Christ, Orchard and Georgia Avs.
Zion's, Mt. Washington, Boggs Av., S. S., A. Ebert.
St. John's, Madison Av. and Lockhart St., N. S., C. V. Sheatsley.
Bethlehem, Excelsior St., S. S., F. Beiswanger.
Christ, McClure and Gass Av., L. G. Jacobs.
St. John's, 40th St., O. Ebert.
Zion's, Fair Haven, J. E. Kieffer.
Trinity, Sheraden, C. H. Eisenbach.
Charity Chapel, West View, F. D. Mechling.
Grace, Broughton, B. Rutzki.
Trinity, Avalon, California Av., G. B. Tejan.
Missouri Synod—
Trinity, First German, 6th and 5th Avs., W. Broecker.
Second, St. Paul's, Pride St., J. G. Bornmann.
First St. Paul's, 18th and Sidney Sts., S. S., P. Brand.
Matthaeus, North Av. and Middle St., N. S., J. Horst.
Zion's, 37th and Banks St.
St. Andrew's, Center and Morewood Av., E. E., H. P. Eckhardt.
Trinity, Southern Av. and Margaret St., S. S., W. H. Dale.
Holy Cross, Mulford Av. and Hale St., H. R. Lindke.
Immanuel, Hazelwood and Salina Avs., A. L. Kreyling.
Grace, Pioneer, nr. W. Liberty Av., C. M. Wahl.
Passavant, Hospital.
St. John's Hospital.

Pittsfield, Ill.
Nordsick, L. W.

Pittsfield, Mass.
Genzmer, W. L.

Pittsford, N. Y.
Gomph, G. H., D.D.
Krahmer, C.

Pittston, Pa.
Deibert, E. R.
Kraus, E.

Pittsville, Wis.
Dobratz, G.

Plainfield, Ill.
Meyer, A. C. C.

Plainfield, Ia.
Baderschneider, A.

Plains, Ga.
Phillips, Chas. A.

Plainview, Minn.
Drews, G.

Plainview, Neb.
Holstein, J.
Soerensen, C.
Voelzke, O. H.

Plainview, Tex.
Weber, A.

Plato, Minn.
Zwintscher, R.

Platte, S. D.
Loekkesmoe, M. B.
Rydquist, G. E.

Platte Center, Neb.
Estel, Th. S.
Holm, E.
Keyl, O.
Sprigel, F.

Platteville, Wis.
Berger, E. J.
Rex, H. C.
Webber, F. R.
Zarwell, H. C.

Plaza, N. D.
Brevig, O. L.
Skaar, E. D.

Pleasant City, O.
Pelikan, Jan.

Pleasant Dale, Neb.
Moeller, F.

Pleasant Plains, Ill.
Gross, E. M.

Pleasant Valley, Okla.
Schoen, E. T.

Pleasant Valley, Pa.
Ettwein, O. F.

Pleasanton, Neb.
Degner, H. W.

Pleasington, Alta., Can.
Pedersen, J. A.

Plentywood, Mont.
Fretheim, S. J.

Plevna, Kan.
Schibe, F. L.

Plevna, Mont.
Hennigs, Th.

Plumas, Mont., Can.
Braunschweig, O. A.

Plum City, Wis.
Brickmann, Carl.

Plummer, Minn.
Kolstoe, O.

Plymouth, Mich.
Strasen, C.

Plymouth, Neb.
Lehninger, M.
Matuschka, P.
Strube, E.

Plymouth, O.
Smith, G. C.

Plymouth, Wis.
Schmidt, Mart.

Pocahontas, Ia.
Tiede, Wilh.

Pocahontas, Mo.
Billnitzer, L.
Fleiss, G. A.

Pocatello, Ida.
Jensen, P. C.

Poestenkill, N. Y.
Strail, H. A.

Polk, Neb.
Butzke, W.

Pollock, S. D.
Olson, O.

Polson, Mont.
Axness, M. N.

Pomaria, S. C.
Ballentine, S. C.
Koon, S. P.

Pomeroy, Ia.
Destinon, J. T.
Holmberg, K. M.
Mattfeld, Th.
Meyer, H.

Pomeroy, O.
Hunziker, S.
Stolzenburg, O. F.
Pomrant, Sask., Can.
Haugen, O. O.
Ponca, Neb.
Frank, L.
Machetzki, P.
Pontiac, Ill.
Lee, P. A.
Richter, V. W.
Pontiac, Mich.
Haeuser, F.
Pontiac, R. I.
Ahlquist, A.
Poole, Neb.
Kistemann, W.
Portage, Pa.
Sheeder, B. R. M.
Portage, Wis.
Uffenbeck, W.
Port Allegany, Pa.
Larson, G. S.
Port Angeles, Wash.
Gerbich, O. G.
Port Arthur, Ont., Can.
Bjerke, A. O.
Port Arthur, Tex.
Klindworth, W. F.
Port Carbon, Pa.
Eberwine, C. W.
Port Chester, N. Y.
Bella, D.
Blunk, A. C.
Port Clinton, O.
Hansen, P.
Strauss, S.
Port Colborne, Ont., Can.
Knauff, W. H.
Sander, H. W.
Porter, Ind.
Bescherer, J. A.
Carlson, E. H.
Porter, Minn.
Kautz, D. J.
Port Hope, Mich.
Berner, E.
Port Huron, Mich.
Mueller, K. T.
Pfotenhauer, O.
Rausch, G. F.
Wuest, O.
Port Jervis, N. Y.
Posselt, F. A.
Portland, Me.
Bersagel, A.
Edlund, C. P.
Hansen, D.
Janssen, B.
Pettersen, W. A. M.
Portland, N. D.
Hallanger, J. M.
Lien, Abel.
Sveen, M. B.
Bruflat Academy.
Portland, Ore.
Bengston, B. F.
Blankenbuehler, L.
Brinkman, W. E.
Buechler, C. M., em.
Doering, E.
Ebling, H. C.
Eppling, F. J.
Engholm, J. M. C.
Hendrickson, H. O.
Henriksen, Geo.
Kaarto, O.
Koehler, Geo.
Koppelmann, H.
Krause, A.
Larsen, D.
Lind, H.
Loreen, A.
Luecke, Chr.
Olson, J. R.
Probst, E.
Rimbach, J. A.
Rudolph, R. R.
Salzman, K. O.
Sandstedt, H. E.
Schink, J. C.
Schoenberg, Theo.
Stavney, J. A.
Stenseth, S. A.
Sylvester, F. W. J.
Concordia College.
Pacific Luth. Academy.
Pacific Luth. Theol. Sem'y.
Seamen's Miss.
Port Richmond, L. I., N. Y.
Boe, V. E.
Borth, J. C.
Christensen, S. R.
Nordstrom, L. F.
Sigmond, R. O.
Port Royal, Pa.
Kniseley, J. B.
Portsmouth, Va.
Craun, W. A.
Port Washington, N. Y.
Muehlhaeuser, F. J.
Port Washington, Wis.
Scharfenberg, F. A.
Port Wing, Wis.
Norden, E. J.
Posen, Mich.
Hahn, A.
Marschall, J.
Potter, Neb.
Falk, Chr.
Hanson, H. H.
Potter, N. Y.
Reissig, F. E.
Pottsgrove, Pa.
Wagner, W. J.
Pottstown, Pa.
Bickel, I. J.
Kline, J. J., Ph.D.
Kurtz, I. B., D.D.
Savacool, J. S.
Seneker, H. F. J.
Pottsville, Pa.
Nicholas, C. M.
Umbenhen, J. H.
Poughkeepsie, N. Y.
Bermon, J. F.
Mueller, Max.
Poulsbo, Wash.
Mohn, Chr.
Norby, J. T.
Mary and Martha Orphanage.
Power, Mont.
Kummick, H.
Powers Lake, N. D.
Falkanger, J. R.
Poysippi, Wis.
Nielsen, H.
Schneider, A. E.
Prairie du Chien, Wis.
Rader, W. F.
Prairie du Sac, Wis.
Lambertus, J.
Prairie Farm, Wis.
Lund, O. H.
Rue, H. S.
Vater, G.
Preeceville, Sask., Can.
Braa, H.
Prescott, Wis.
Baumann, A. C.
Presho, S. D.
Ehlers, G. C.
Jensson, H.
Rolfsen, O. O.
Preston, Ia.
Moehl, J.
Preston, Kan.
Knoke, W.
Preston, Md.
Koerber, J.
Preston, Minn.
Dauge, A.
Kumpf, P.
Preston, Ont., Can.
Maass, C. C. J.
Voelker, M.
Primghar, Ia.
Deguisne, J.
Princeton, Ill.
Berg, J. A.
Lack, E.
Uber, T. B.
Zapf, G.
Princeton, Minn.
Ahl, E.
Gullerud, O. M.
Peterson, M.
Strauch, O.
Princeton, Neb.
Spiekermann, A.
Princeton, N. J.
Spotts, M. A.
Princeton, Wis.
Hoyer, A.
Prior Lake, Minn.
Ulbricht, E.
Proctor, Vt.
Elvin, S. N.
Witting, I.
Prophetstown, Ill.
Nelson, Alf.
Prospect, O.
Hurrelbrink, L. H.
Prospect, Pa.
Gerberich, D. G.
Prosperity, S. C.
Bedenbaugh, Z. W.
Cronk, B. W.
Dutton, W. A.
Shealy, C. J.
Providence, R. I.
Haeglund, S. G.
Schaeffer, H. A. E.
Prussia, S. Can.
Spohr, G. E.
Pueblo, Colo.
Brauer, A. E.
Peterson, R. J.
Weiskotten, T. F.
Punxsutawney, Pa.
Oermann, H. G.
Weber, J. M.
Purdy, Minn.
Meyer, A. C.
Puyallup, Wash.
Kilian, K.
Quakake, Pa.
Grossman, M.
Quakertown, Pa.
Fitting, H. W.
Kern, R. E.
Reiter, D. H.
Queen City, Ill.
Hershiser, J. F.
Queens, N. Y.
Schlifke, A.
Quincy, Ill.
Bingaman, I. W.
Hamm, G. D.
Martens, W. C. A.
Walz, Theo.

Quincy, Mass.
Biewind, A.
Hokenson, L.
Quincy, Wash.
Reimann, J.
Schmidt, W.
Quinn, S. D.
Schwarting, J. E.
Rabbit Lake, Sask., Can.
Becker, O.
Racine, Minn.
Walther, V.
Racine, Wis.
Bing, N. J.
Block, M.
Bodholdt, K. C.
Boerger, J. F.
Bondo, V. W.
Carlson, Nels.
Dahlstroem, H. J.
Dressler, J. T.
Esemann, F. C.
Fedders, J. F.
Hultberg, Jos.
Huber, F.
Jensen, C. H.
Kallberg, A. J.
Rusten, A. M.
Samuel, O.
Torvik, O. L.
Volkert, Th.
General Council—
Atonement, (E) Wright and Quincy, J. H. Dressler.
Holy Communion, (E) Wash. av. and 10th, J. F. Fedders.
Luth. High School and College.
adcliffe, Ia.
Heidal, S. O.
Lee, J. J.
adisson, Sask., Can.
Daechsel, G.
agan, Neb.
Holmquist, J.
ainsburg, Pa.
Schluttig, R.
amona, Kan.
Danitschek, C. O.
Rohlfing, A.
amona, S. D.
Baermann, J. C.
amsey, N. J.
Deitz, R. C.
andall, Ia.
Paulsrud, G. O.
ando'ph, Neb.
Franzen, D. H.
andolph, Kan.
Haase, J.
andom Lake, Wis.
Huebner, E.
ankin, Ill.
Nelson, O. B.
ankin, Ont., Can.
Alberti, J.
apidan, Minn.
Klammer, A. C.
apid City, S. D.
Jensson, H.
Koeppe, A. K.
Nitschke, W.
aritan, N. J.
Rajcok, P.
aspeburg, Md.
Hightman, F. A.
avena, N. Y.
Hulzberg, W.
avenna, Neb.
Harms, W. E.
Schliepsick, H.

Ray, N. D.
Fritz, Ch. A.
Stueland, A. L.
Winther, C.
Raymond, Minn.
Herz, F. W.
Klemp, H. R.
Raymond, S. D.
Kerber, W. H.
Koeninger, L. H.
Reading, O.
Braun, A.
Wendt, Fr.
Reading, Pa.
Brownmiller, E. S., D.D.
Brownmiller, M. L.
Early, J. W.
Ellis, W. J.
Fisher, W. K.
Harry, C. P.
Hufford, R. W., D.D.
Hunzinger, F. K.
Kirchner, Ph.
Kistler, C. E.
Kuendig, J. J., D.D.
Laub, W. O.
Melhorn, N. R., D.D.
Myers, Chas. R.
Myers, W. H.
Richter, J. A.
Smith, W. B.
Warmkessel, H. W.
Zweizig, M. L.
General Council—
Trinity, 6th and Washington Sts., N. R. Melhorn.
St. John's, Walnut and Church, J. J. Kuendig and P. Kirchner.
St. James', 5th and Franklin, M. L. Zweizig.
St. Luke's, Ninth and Green, F. K. Hunzinger.
Grace, 11th and Cherry, Wm. H. Meyers.
Hope, Front and Greenwich, H. W. Warmkessel.
Holy Spirit, 4th and Windsor Sts., C. P. Harry.
Faith, Mt. Penn, J. F. Snyder.
Peace, Riverside, J. F. Snyder.
St. Paul's, 16th and Perkiomen, M. H. Stetler.
Bethany, West Reading, W. O. Laub.
Grace, Shillington, R. W. Hufford.
Redeemer, Oakbrook, R. W. Hufford.
St. Mark's, 10th and Windsor, E. S. Brownmiller and M. Luther Brownmiller.
General Synod—
St. Matthew's, 5th and Elm Sts., C. R. Myers.
St. Peter's, 12th and Windsor Sts., W. B. Smith.
Bethany, Stony Creek Mills, N. S. Wolf.
Christ, Glendale, N. S. Wolf.
Readlyn, Ia.
Bartels, A.
Jahr, M.
Maas, H.
Reamstown, Pa.
Welder, B. G.
Rebersburg, Pa.
Metzger, J. L.

Red Bud, Ill.
Brauer, F. E.
Hartenberger, J. H.
Red Cloud, Neb.
Schaal, A.
Red Cross, Pa.
Kline, W. H.
Red Elm, S. D.
Kilness, J. B.
Redfield, S. D.
Burzlaff, W.
Jacobson, L. C.
Knutson, S. K.
Red Granite, Wis.
Wadzinski, W.
Red Hook, N. Y.
Hipsley, G. E., D.D.
Redlands, Cal.
Isham, A. E.
Red Lion, Pa.
Apple, U. E.
Shull, C. H., Ph.D.
Red Oak, Ia.
Gustafson, G. O.
Red Wing, Minn.
Allen, Pres. H.
Baumann, J.
Berg, Prof. J. A.
Bjoergo, Prof. K. K.
Brohaugh, C. O.
Bruce, Prof. G. M., S.T.D.
Ellingson, Prof. G. H.
Hoff, T. A.
Holter, C. C.
Meland, Prof. O. S.
Meyer, J. C.
Ringstad, Prof. E. O.
Ristad, Prof. D. G.
Roth, Carl C.
Schmidt, Edw.
Wee, M. O.
St. Paul's, (E) West Av.
Lutheran Seminary.
Red Wing College.
Theological Seminary.
Redwood, N. Y.
Krusa, H. B.
Redwood Falls, Minn.
Schaller, A.
Reed City, Mich.
Freyberg, L. F.
Koessel, C. C.
Reeder, N. D.
Eggers, H. F.
Holie, R. M.
Loevseth, P. A.
Nesse, J. J.
Reedsburg, Wis.
Schneider, L. R.
Reedsville, Wis.
Koch, H.
Reeline, Wyo.
Staehr, R.
Reese, Mich.
Asall, W.
Wuggazer, Th.
Reeseville, Wis.
Rose, K.
Schauer, E. R.
Regent, N. D.
Limpert, W.
Regina, Sask., Can.
Hermann, E.
Sievers, H.
Stelzer, R.
Fritz, J.
Reinbeck, Ia.
Bertram, G.
Reisterstown, Md.
Culler, S. H.

Remsen, Ia.
Guenther, J. P.
Remus, Mich.
Clabuesch, A. F.
Reno, Nev.
Martens, F. E.
Renault, Ill.
Frey, A. O.
Renovo, Pa.
Gustafson, M. W.
Weicksel, L. M. C.
Rensselaer, Ind.
Krohn, H. F.
Rensselaer, N. Y.
Delo, I. J.
Derrick, I. M.
Schumann, G. v. B.
Renville, Minn.
Albrecht, G.
Korn, R.
Oppen, G.
Renwick, Ia.
Schedtler, R. F.
Republic, Mich.
Setala, A.
Republican City, Neb.
Dahlke, H.
Reynolds, Ind.
Lindhorst, J. H.
Reynoldsville, Pa.
Diener, G. J.
Rhame, N. D.
Charlson, N. J.
Eggen, A. N.
Rhein, Sask., Can.
Flathman, H.
Rhein, N. D.
Grosshans, L. J.
Rhinebeck, N. Y.
Dreibelbis, E. L.
Miller, W., D.D.
Rhineland, Ont., Can.
Cohrs, J. P.
Rhinelander, Wis.
Dejung, J., Jr.
Silfversten, C. J.
Snartemo, J. A.
Rhoda, Minn.
Leirfallom, S.
Rhodes, Mich.
Kaiser, G.
Rib Lake, Wis.
Sydow, A. G. T.
Rice, Ariz.
Zuberbier, A.
Rice Lake, Wis.
Dejung, J. em.
Kjorlang, P. F.
Nord, J. E.
Woerth, J. M.
Riceville, Ia.
Rudolph, K.
Richfield, N. C.
Fox, C. M.
Rich Hill, Mo.
Gross, E.
Richmond, Ind.
Dressel, F. A.
Isley, R.
Minter, E.
Rohlfing, E. W., D.D.
Tressel, O.
Specht, H.
General Synod—
St. Paul's, S. 7th, F. W. Rohlfing.
First Church, 11th and S. A Sts., F. A. Dressel.
Second, Pearl and W. 3d Sts., R. Isley.
Joint Synod of Ohio—
St. John's, E and 7th Sts.
Trinity, A and 7th Sts., O. Tressel.
Wernle Orphanage.
Richmond, Va.
Menschke, F. H.
Polzin, E. H.
Sherer, J. J., Jr.
Richmond Hill, N. Y.
Baetz, G. A.
Benner, A. L.
Frey, P. B.
Isler, E. H.
Toebke, C. G.
Richmondville, N. Y.
Ottman, E. A.
Richville, Mich.
Bekemeier, W.
Richwood, Wis.
Paap, Aug.
Ridgefield, Wash.
Sture, N. J.
Ridgefield Park, N. J.
Martin, K. A.
Ridgeway, Ia.
Jordahl, D. C.
Ridgeway, N. C.
Lauterbach, C.
Ridgewood, N. J.
Ottomann, F. A.
Ridgway, Pa.
Rylander, A. C.
Riegelsville, Pa.
Fleck, C. L.
Riesel, Tex.
Studtmann, H.
Riga, Mich.
Boomgarden, C. D.
Eckert, O.
Nest, E. J.
Sund, C.
Riley, Kan.
Hoyer, O.
Riley, Alta., Can.
Jothen, C. L.
Rincon, Ga.
Haigler, J. B.
Ringgold, Pa.
Axe, J. M.
Ringsted, Ia.
Miller, P. H.
Rasmussen, F.
Strandskov, N. C.
Ringtown, Pa.
Pflueger, A. P.
Rio, W. Va.
Chapman, H. D.
Rio, Wis.
Evenson, A. J.
Sundby, G. A.
Ripon, Wis.
Pilger, A.
Rising City, Neb.
Dommann, A.
Lehmann, Ph.
Melick, M. L.
Rittersville, Pa.
Yehl, E. A.
Ritzville, Wash.
Just, O. T.
Wittrock, H.
Riverdale, Neb.
Gersib, Geo.
River Grove, Ill.
Eissfeldt, C.
River Rouge, Mich.
Ebendick, A., Jr.
Riverside, Cal.
Achenbach, L. H.
Hemborg, C. A.
Weaver, H. J.
Riverside, N. J.
Jentsch, W., Ph.D.
Roanoke, Va.
Sieber, J. L.
Roanwood, Mont.
Rosholt, T. L.
Roaring Springs, Pa.
Berkey, H. E.
Robinson, Kan.
Harang, O. C.
Robinson, N. D.
Rugland, J. G.
Rochester, Ind.
Busse, O. C.
Rochester, Minn.
Rodvik, J.
Schoemperlen, G. H.
Weinhold, M.
Rochester, N. Y.
Betz, C.
Blum, A.
Conrad, C. N., Ph.D., D.D.
Erbes, H. C.
Fry, F. F., D.D.
Heyd, E.
Kirsch, J. A. W.
Ludwig, W.
Martin, F. C.
Richards, H. B.
Roeder, A. H.
Roeper, W. C.
Ruhland, F.
Smeltzer, J. M.
Smith, J. W.
Trebert, Wm.
Walz, M. F.
Wenrich, S.
Young, J. W.
General Council—
Zion's, (G) Grove and Stillson, E. Heyd.
Reformation, (E) Grove St. nr. North Av., F. F. Fry and M. F. Walz.
St. Johannis, (G) Joseph Av. and Buchan Pk., A. Blum.
Concordia, (G) Helena and Putnam Sts., C. N. Conrad.
Grace, (E) Bay and Niagara Sts., F. C. Martin.
Christus, (G) 4th and Central Pk., A. H. Roeder.
Frieden, (G) Mt. Vernon Av. and Caroline, W. Ludwig.
Trinity, (E) Campbell and Walnut Sts., H. C. Erbes.
Bethlehem, (G) 4th and Central Park, C. Betz.
St. Paul's, (E) Clifford Av. and Loomis St., J. W. Smith.
St. Luke's, (G) Cumberland nr. Joseph, W. Trebert.
Redeemer, 1176 Dewey Av., H. B. Richards.
Wagner College.
Rochester, Pa.
Barner, Robt.
Kohler, F. W.
Mehrkam, A. M.
Home for Epileptics.
Rockdale, Tex.
Roth, C.
Rock Falls, Ill.
Krebs, W. E.
Rockford, Ill.
Bannen, H. M.
Benander, J. A.

Bjoernson, M.
Gelwicks, C. A.
Gruner, O.
Johnson, J. W.
Nelson, C. E.
Peters, G.
Seedoff, J. F.
Rockford, Ia.
Pirner, H.
Rockford, Minn.
Zarling, F.
Rockford, O.
Hiner, W. F. H.
Rockford, Wash.
Blaekkan, J.
Zimmer, A. H.
Rock Grove, Ill.
King, W. N.
Rockham, S. D.
Fiess, P. L.
Rockingham, Va.
Rhodes, C. K.
Rock Island, Ill.
Abrahamson, L. G., D.D.
Andreen, Prof. G. A., Ph.D.
Bartholomew, Prof. E. F., D.D.
Blomgren, Prof. C. A., Ph.D.
Blomgren, S.
Brodine, P. J., D.D.
Eckhart, O. O.
Forsander, Prof. N., D.D.
Forsberg, N. J.
Granere, C. O.
Kjellstrand, A. W.
Kraft, Carl.
Lindberg, Prof. C. E., D.D., LL.D.
Mauritzson, J. G. U.
Nilsson, K. A.
Nothstein, Ira O.
Sebellius, S. J.
Soedergren, J. C.
Wilhelm, P.
General Council—
First, (S) 4th Av. and 14th, K. A. Nilsson.
Grace, (E) 7th Av. and 44th, I. O. Nothstein.
Zion, (S) 7th Av. and 45th, N. J. Forsberg.
Augustana College and Seminary.
Rockport, Ind.
Diehl, J. H.
Kramer, K. W.
Rockport, Mo.
Saemann, Fr.
Rock Rapids, Ia.
Claussen, F.
Goeringer, Ed.
Rockville, Conn.
Hartwig, G. F.
Schenk, W. von.
Rockville, Mo.
Heinke, R. A.
Rockville, S. D.
Gallmann, H.
Rockville Center, N. Y.
Durr, R. M.
Rockwell, Ia.
Engelke, W.
Rockwell, N. C.
Linn, J. A.
Rockwell City, Ia.
Beitelspacher, F. C.
Holz, F.
Rickels, G.
Rockwood, Pa.
Erler, J., Ph.D.

Rocky Ford, Colo.
Beyer, A. H.
Hopp, L.
Rocky Ridge, O.
Kaufmann, J.
Roelyn, Ia.
Dalseide, C. L.
Rogers, Mich.
Druckenmiller, J. D.
Ross, E.
Schmidt, L.
Roland, Ia.
Sandven, J. N.
Smedal, G.
Rolette, N. D.
Strand, K. T.
Rolfe, Ia.
Dalseide, C. L.
Magnusson, J. P. M.
Rolla, Mo.
Hackmann, E.
Krueger, O.
Rollingstone, Minn.
Bergmann, A.
Rome, N. Y.
Michael, S.
Rome, O.
Lerch, J. E.
Rome, Wis.
Thedinga, H.
Romeo, Mich.
Koepp, H.
Lemster, K.
Ronan, Mont.
Molthan, B.
Roscoe, S. D.
Birkholz, E. C.
Roseau, Minn.
Bolstad, O. L.
Gjestfjeld, K.
Moen, A.
Mueller, M.
Oestgulen, H.
Rose Bay, N. S.
Fetterly, D. K.
Rosebud, Mo.
Hafemeister, P. W.
Rosebud, N. D.
Klein, Wm.
Rosebud, Tex.
Flachmeier, W.
Rose Lawn, Wis.
Frohlin, J.
Roselle, Ill.
Laufer, C. em.
Luecke, P. W.
Seils, R.
Theiss, G.
Rosemont, Minn.
Hillger, A.
Rosendale, Wis.
Gerlach, G.
Roseville, O.
Buchholtz, W. E.
Rosholt, S. D.
Johanson, J. A.
Roslyn, S. D.
Hammer, L. E.
Rossville, Md.
Ellenberger, H.
Rossville, Pa.
Bowersox, H. M.
Roswell, N. Mex.
Crile, A. D.
Thomas, D. F.
Rothern, Sask., Can.
Juettner, G.
Rothsay, Minn.
Austvold, E. B.
Johnson, U. D.
Langland, M.

Roundrock, Tex.
Pfennig, W.
Seashore, Theo., Prof.
Stamline, J. A., D.D.
Trinity College.
Round Top, N. Y.
Sutherland, E.
Roundtop, Tex.
Harder, J.
Roundup, Mont.
Leege, W.
Rouzerville, Pa.
Coffelt, H.
Rowe, Ill.
Thorson, T. E.
Roy, Mont.
Lerohl, J. K.
Roy, Wash.
Svinth, H. N.
Royal, Ia.
Wolfram, W.
Royal Oak, Mich.
Frincke, O. H.
Royersford, Pa.
Kramlich, J. F.
Rugby, N. D.
Hougland, P. P.
Knutsen, M. N.
Stroemmen, P. A.
Vang, C. S.
Good Samaritan Hospital.
Rural Retreat, Va.
Brown, W. R.
Cassell, C. W.
Ritchie, W. J.
Rhodes, G. H.
Rural Valley, Pa.
Gephart, C. F.
Rush Center, Kan.
Krumstroh, J.
Rush City, Minn.
Hedin, E.
Moebius, J.
Rushford, Minn.
Jaastadt, E. L.
Meissner, H.
Rockne, J. B.
Saevig, O. M.
Wright, A.
Rush Lake, S. Can.
Duerrkop, W.
Rushmore, Minn.
Nauss, L.
Rushville, Kan.
Schreitmueller, C.
Rushville, Neb.
Bergstedt, D.
Goeken, G.
Heldke, G.
Vahle, W. G.
Rusk, Wis.
Schaller, H.
Ruskin, Neb.
Jensen, L.
Kuchenbecker, J.
Pfeiffer, E.
Russell, Kan.
Hainke, F. W.
Harder, W.
Spielmann, E.
Zehner, L.
Russel, M. Can.
Heinam, G.
Hein, B.
Russelville, Mo.
Schaff, C.
Ruth, Mich.
Rook, R. A.
Rutherford, N. J.
Meyer, C. F. W.

Ruthton, Minn.
Berg, Axel.
Hansen, L.
Ruthven, Ia.
Wigdahl, I. O.
Ruxton, Md.
Turner, J. H., D.D.
Ryan, Ia.
Melchert, E.
Ryder, N. D.
Fjeldsgaard, A.
Holm, N. H.
Sabin, Minn.
Ahrens, F. C.
Sac City, Ia.
Schwidder, A.
Sacramento, Cal.
Hoskinson, W. S., D.D.
Oehler, C. F.
General Synod—
First Church, 16th St. bet. J and K Sts., W. S. Hoskinson.
German, 12th and K Sts., C. F. Oehler.
Sacred Heart, Minn.
Giere, Nils.
Hemming, H. O.
Oppedahl, T. J.
Saddle River, N. J.
Meinecke, W. H.
Yettru, C. H.
Sadorus, Ill.
Schweppe, H.
Saginaw, Mich.
Frey, O.
Grueber, H.
Hansen, P., em.
Hensel, Prof. O.
Hoenecke, Dir. O.
Kramer, W.
Miller, C. F.
Peffly, A. H.
Prottengeier, C. D.
Sauer, Prof. A.
Schmelzer, G. A.
Speckhard, H.
Storm, G. P.
Troge, O.
Volz, Fr.
Westendorf, J.
Winkler, S. J.
Wuerthner, J. em.
Zeile, A.
German Theol. Sem'y.
Saint Ansgar, Ia.
Brammer, Paul.
Buehrer, M. em.
Waideland, M. E.
Norweg. Sem. and Inst.
St. Bonifacius, Minn.
Sebald, G. A.
St. Boswells, S. Can.
Sandermann, H.
St. Charles, Ill.
Martinson, P.
St. Charles, Minn.
Schoewe, Th.
St. Charles, Mo.
Friedrich, J. A.
Miessler, A.
Reith, L.
St. Clair, Mich.
Krahnke, C. J.
Krause, W.
Schoech, Th.
St. Clair, Minn.
Mueller, R.
St. Cloud, Minn.
Fark, Ch.
Oestergren, G. A.
St. Edwards, Neb.
Becklund, A. S.
St. Francis, Kan.
Damm, F.
St. Hilaire, Minn.
Bergford, A. H.
Gjerde, M. S.
Olson, Abin.
St. James, Minn.
Hartman, M. K.
Lundholm, A. T.
Pankow, E. A.
Samuelson, C. W.
Sell, F.
Thorkveen, L.
St. James, Mo.
Haller, C.
St. John's, Mich.
Heinecke, E.
St. Joseph, Ill.
Hafermann, H.
St. Joseph, Mich.
Nuechterlein, L.
Zlomke, C.
St. Joseph, Mo.
Bentrup, H. A.
Murphy, Geo. S.
Rothe, O.
General Synod—
First, 10th and Charles Sts., G. S. Murphy.
Missouri Synod—
St. Paul's, 14th and Lafayette Sts., H. A. Bentrup.
St. Peter's, 4th and Dolman Sts., O. Rothe.
St. Louis, Mo.
Ansorge, B. J.
Bartels, H.
Barth, G. A.
Barth, G. C.
Bente, Prof. F.
Bentsen, N.
Bernthal, J. J.
Buchheimer, L.
Buenger, F. S.
Burgdorf, A. C.
Daeumler, Chr.
Dau, Prof. W. H. T.
Doerffler, Alf., Jr.
Drewes, C. F.
Feddersen, A. P.
Fritz, J. H. C.
Fuerbringer, Prof. L.
Graebner, Prof. Th.
Groerich, Alb.
Hallerburg, W., Jr.
Harms, E.
Henkel, G. A. em.
Herzberger, F. W.
Heyne, R.
Hoeh, Carl E.
Hofius, E. C.
Jesse, B.
Koenig, P.
Krauss, E. A. W., D.D.
Kretzschmar, R.
Luecke, G., Jr.
Maack, H.
Marjoros, Geo.
Marzinski, E.
Meyer, M.
Mezger, Prof. G.
Oberfield, H. A.
Pardieck, E.
Pieper, Prof. F., D.D.
Rhodes, M., D.D., LL.D.
Richter, E. T.
Rizer, J. Kent.
Rothe, F. E.
Rudi, F. M.
Ruprecht, F.
Schmidt, C. C.
Schmidt, G. A.
Schroeder, H. W.
Schubkegel, C.
Schueler, E. F.
Schulze, W. J.
Schuricht, C. G.
Segerhammar, C. J.
Sieck, L. J.
Sommer, M. S.
Toellner, K.
Wangerin, G.
Weidmann, F. W.
Wilk, W. F.
Wisler, L. A.
General Council—
Gethsemane, (S) 3116 St. Vincent Av., C. J. Segerhammer.
General Synod—
St. Mark's, Bell St. and Cardinal Av., M. Rhodes, P. Em.
Reen Memorial, King's Highway and Gibson Av., J. K. Rizer.
Missouri Synod—
Bethany, Natural Bridge and Clay Avs., C. F. Drewes.
Bethlehem, Salisbury and 23d Sts., J. H. C. Fritz.
Christ Church, Caroline St. and Theresa Av., C. Daeumler.
Concordia, Marshall and Sarah St, Maplewood, E. Marzinski.
Ebenezer, 8419 Church Road, F. S. Buenger.
Emmaus, 2241 S. Jefferson Av., Rich. Kretzschmar.
Gethsemane, Louisa and Wachtel Avs., Bismarck Heights.
Grace, St. Louis and Garrison Avs., M. Sommer.
Grace, 6330 Easton Av., T. F. Walther.
Holy Cross, Miami St. and Ohio Av., C. C. Schmidt, assistant, P. Koenig.
Immanuel, 15th and Morgan Sts., G. Wangerin.
Marcus, 22d and Angelica Sts., W. Hallerberg.
Messiah, Grand Av. and Pestalozzi St., W. F. Wilk.
Mount Calvary, Wells Av. and Union Blvd., R. Jesse.
Our Redeemer, Utah St. and Oregon Av., L. Buchheimer.
Pilgrim, Fair and Florissant Avs., A. Doerffler.
St. John's, 3734 Morganford St., H. Bartels.
St. Luke's, Alaska Av. and Neosho St., G. Chr. Barth.
St. Matthew's, Gilmore and Harvey Avs., L. Wisler.
St. Paul's, Von Phul St. and Prairie Av., Wm. J. Schulze.
St. Peter's, Swan and Newstead Avs., A. P. Feddersen
Trinity, 7400 Vermont Av. J. J. Bernthal.
Salem, 8400 Gravois Av., E. F. Schueler.

Trinity, 8th St. and Lafayette Av., F. Weidmann.
Zion, Benton and 21st Sts., L. J. Sieck.
City Mission, 808 S. 2d St., F. W. Herzberger.
Grace, (Col.) Morgan and 16th Sts., G. A. Schmidt.
Slavonian, 13th St. and Allen Av., G. Majoros.
Concordia Theol. Sem'y.
Ev. Luth. Home for Aged.
Luther Hospice.
Lutheran Hospital.
Walther College.
Child Jesus Orph. Home.

St. Marys, O.
Stellhorn, E.

St. Olaf, Ia.
Arevesen, N.

St. Paris, O.
Mohler, M. R.

St. Paul, Minn.
Abbetmeyer, Prof. C., Ph.D.
Ackermann, R. C.
Anderson, S.
Benreuther, W. G.
Bergh, J. A.
Boe, N. E.
Boeckmann, Prof. M. O.
Bosserman, D. E.
Brandt, Prof. O. E.
Buenger, Dir. Th.
Carlson, C. J.
Carlson, J. W.
Carlson, T. T.
Chelmen, R. S.
Colberg, E. J.
Cornils, J.
Dahle, Prof. J.
Doermann, Prof. H. K. G.
Ermisch, K.
Ernst, G. A.
Ernst, Pres. H., D.D.
Fritz, A., P. Em.
Frost, J. A.
Gast, G. C., Prof.
Grant, Chas. L.
Gruber, L. F.
Haase, A. C.
Haupt, A. J. D., D.D.
Heuer, Prof. Carl. J.
Hocanzon, L. A.
Hove, Prof. E.
Joesting, E.
Johnsen, Prof. E. Kr.
Johnson, B. A.
Johnston, L. A., D.D.
Kildahl, Prof. J. N.
Kohn, Th.
Krantz, J. A., D.D.
Kreinheder, O.
Kretzmann, P. E.
Kroening, Prof. G.
Kuntz, A. H.
Lawrence, A. L.
Lechner, R.
Lehne, E.
Loebeck, J. E.
Lundgren, N.
Lussky, Prof. E. A.
Michaelson, J. R.
Moenkemoeller, Prof. W.
Naumann, J. H.
Noren, Andreas.
Normann, S. T.
Oberschulte, F.
Plocher, J.
Polack, M. G.
Randt, F.
Reier, F. A.
Reque, S. T.
Rick, P.
Ryden, A. J.
Schlueter, A.
Schmidt, Prof. F. A., D.D.
Schmidt, Prof. W.
Schwentker, W.
Stub, Prof. H. G., D.D.
Sybilrud, C. E.
Thelander, R.
Tolo, T. O.
Walther, C. F.
Weswig, Prof. C. M.
Wollaeger, Prof. H. W. F, Ph.D.
Wuebben, Prof. W. P.
Ylvisaker, Prof. J., D.D.
Ylvisaker, O.
General Council—
Arlington Hills, (E) Weide and Simms, N. Lundgren.
Augustana, (S) So. Robert and State, vacant.
Clara, (S) Grotto and W. Central, A. Noren.
Emanual, (S) Matilda and Hatch, J. A. Krantz.
First, (S) Woodward and John, L. A. Johnston.
Gloria Dei, (E) Hague and Victoria, R. Thelander.
Gust. Adolph., (S) Sims and Weide, C. J. Carlson.
Holy Trinity, (E) Ada and Robie, D. E. Bosserman.
Reformation, (E) Laurel and Oxford, L. F. Gruber.
Faith, (E) Mackabin and Charles Sts., C. L. Grant.
Concordia College.
German Theol. Sem'y.
Luther Proseminary.
Luther Seminary, Norwegian.
United Church Theol. Sem'y.
Bethany Home for Women.
Bethesda Hospital.
Luth. Children's Home.
Bethesda Deaconess Home.
Luther Hospital.
St. Paul's Luth. Hospital.

St. Peter, Ill.
Neuendorf, A. F.

St. Peter, Minn.
Albrecht, G.
Fremling, J., D.D.
Johnson, O. J.
Malmberg, Luther.
Strand, J. J.
Uhler, Prof. J. P., Ph.D.
Gustavus Adolphus College.

St. Petersburg, Fla.
Hall, J.
Warner, A. N., D.D.

St. Sebald, Ia.
Fuehr, G. H.

St. Thomas, Pa.
Slifer, W. G.

Salem, O.
Lembke, A. R.
Thomas, A. Z.

Salem, Ore.
Gross, H. W.
Lahme, G.

Salem, S. D.
Ander, A. G.

Salem, Va.
Fox, Prof. L. A., D.D.
Frantz, J. L.
Hunton, C. K.
McCauley, J. W.
Morehead, Pres. J. A., D.D.
Painter, Prof. F. V. N., D.D.
Peery, J. C.
Sieg, Paul.
Lutheran Orphanage.
Roanoke College.
Elizabeth College.

Salina, Kan.
Kirtland, A. B.
Lantz, B. R.

Salinas, Cal.
Jensen, R.
Liljedahl, J. E.

Saline, Mich.
Lederer, C.

Salisbury, Mo.
Graebner, A.

Salisbury, N. C.
Brown, R. L.
Fisher, C. P.
Kinard, M. M., Ph.D., D.D.
Lash, W. H.
Lingle, G. H. L.
Pless, C. R.
Ridenour, M. L.
Sowers, R. R.
Trexler, H. A.

Salt Lake City, Utah.
Carlsen, J. C.
Hanson, O. B.
Schmoock, W.

Salmonhurst, N. B. Can.
Nielsen, F.

Salona, Pa.
Rudisill, S. H.

Saltsburg, Pa.
Ash, F. W.

San Antonio, Tex.
Falsken, G. C.
Hartman, A.
Hein, P. F. H.
Koehler, A. H.
Loendahl, M. M.
Stadler, C.
Stricker, B.
Wolff, A.

San Bernardino, Cal.
Dentler, W. J.
Lankow, W. J.

Sanborn, Ia.
Juengel, E. G.

Sanborn, Minn.
Dysterheft, A. J.
Schnetz, H. L. W.

Sanborn, N. Y.
Grabau, E.
Richter, Karl.

Sand Creek, Wis.
Nielsen, O.

San Diego, Cal.
Broenoe, J. H.
Damschroeder, C.
Eckert, W. C.
Romich, J. W.
Schlerf, P.
Zimmerman, O. F.
General Synod—
First Church, Second St., nr. A, J. W. Romich.
Missouri Synod—
Trinity, (G) Woolman and Dewey Sts., P. Scherf.
Grace, (E) Park Blvd. and Lincoln Av., C. Damschroeder.

Sandpoint, Ida.
Nelson, S. G.
Otterstad, L. N.

Sands, N. C.
Carpenter, M. L.

Sandstone, Minn.
Mack, F. J.

Sandusky, Mich.
Donner, A.
Sandusky, O.
Herrnstein, C. H.
Stellhorn, T. J. C.
Sandwich, Mass.
Vuornos, B.
Sandy, Ore.
Dobberfuhl, F.
San Francisco, Cal.
Bernthal, Geo. A.
Braeuer, J. R., Ph.D.
Brohm, A.
Brohm, V.
Cressler, J. F.
Evjenth, R. U.
Feix, H. S.
Foss, Carl.
Funk, H. C.
Gehrcke, H.
Groensberg, O.
Hiden, G. A.
Ilmonen, S.
Jensen, A. H.
Liebe, M. H.
Lundquist, C. O.
Lutz, S. M.
Pieper, Th.
Stensrud, E. M.
Stroemme, K.
Swickhard, W. R.
Martin Luther Orphanage.
Scandinavian Sailor's, Mis.
General Synod—
First Church, Geary St. nr. Octavia W., J. R. Braeuer.
St. Matthew's, (G) 16th and Dolores Sts., H. Gehrcke.
St. Andrew's, (G) 722 Union St., A. Jatho.
St. Luke's, W. R. Swickard.
St. Mark's, (G) H. S. Feix.
Missouri Synod—
St. Paulus, (G) Eddy and Gough Sts., G. A. Bernthal.
St. John's, (G) Capp and 22d Sts., A. Brohm.
Zion's, I St. and 9th Av., M. Liebe.
San Jose, Cal.
Block, E. P.
Crouser, W. E., D.D.
LeVeau, A. M.
Meyer, Emil.
Young, S. W.
San Luis Obispo, Cal.
Kirchner, G.
Santa Ana, Cal.
Linder, C. E.
Rudnick, E.
Santa Barbara, Cal.
Goll, G. P.
Tjernagel, H. M.
Santa Cruz, Cal.
Chambers, J. J.
Lund, E. G.
Santa Fe, Kan.
Miller, J. T.
Santa Monica, Cal.
Troeger, W. F.
Santa Rosa, Cal.
Berner, A.
Himle, Th.
Santa Rosa, Fla.
Gentner, E.
Saratoga Springs, N. Y.
Thomas, Geo. H.
Sarcoxie, Mo.
Karsten, W.
Saronville, Neb.
Lindeen, E. T.

Sask. Landing Sask., Can.
Wick, A. M.
Saskatoon, Sask., Can.
Goos, J.
Klein, F. W.
Wilke, W. P.
Ev. Luth. College.
Saugerties, N. Y.
Heintz, G. T.
Sauk Center, Minn.
Lembke, L. J.
Stein, J. A.
Sauk Rapids, Minn.
Agather, A.
Davidowski, J.
Neils, E.
Sault Sainte Marie, Mich.
Bortz, H.
Luttinen, J. J.
Savanna, Ill.
Froehlke, P.
Savannah, Ga.
Epting, M. J., D.D.
Hoppe, W., D.D.
Savonburg, Kan.
Sard, F. E.
Sawyer, Mich.
Essig, W. G. A.
Sawyer, N. D.
Huetmeier, J.
Sawyer, Wis.
Jordheim, O. N.
Rogne, E. T.
Schumann, F.
Saxton, Pa.
Streamer, W. A. H.
Sayre, Pa.
Beysher, E. M.
Sayville, N. Y.
Essig, J. F. M.
Scalp Level, Pa.
Snyder, S.
Scandia, Kan.
Norden, A.
Scandinavia, Wis.
Nilsen, O.
Scandinavian Academy.
Scarville, Ia.
Hansen, E.
Schaefferstown, Pa.
Schantz, E. E.
Scheding, Neb.
Motzkus, F.
Schellsburg, Pa.
Quinn, A. C.
Schleisingersville, Wis.
Bergfeld, R.
Schenectady, N. Y.
Graves, U. H.
Kretzmann, C.
Schulze, E. C. L.
Siebert, R. A.
Schmidt, Sask., Can.
Busch, G. W.
Schoharie, N. Y.
Karg, C. M.
Schulenberg, Tex.
Kern, K.
Stelzer, F. J. H.
Stoppenhagen, M.
Schuler, Alta., Can.
Mickelsen, M.
Schuyler, Neb.
Bergt, A.
Klatt, O.
Schumm, O.
Meyer, G. J.
Schuylkill Haven, Pa.
Ritz, B. C.
Smoll, E. H.

Schwenksville, Pa.
Schmidt, N. F.
Sciota, Neb.
Will, E.
Sciotaville, O.
Schenck, H. L.
Scotland, S. D.
Ehlen, J. D.
Zink, G.
Scottdale, Pa.
Stough, F. E.
Scotts Bluff, Neb.
Eggold, H. J.
Scranton, Ia.
Hjortsvang, E. A.
Scranton, Pa.
Baker, A. W.
Bender, Jno. A.
Dasler, A.
Kummer, P.
Mattes, J. C.
Repass, Bernard.
Witke, J. D. C.
General Council—
Christ, (G) Cedar Av., nr. Birch, J. D. C. Witke.
Holy Trinity, (E) Adams Av. and Mulberry, J. C. Mattes.
St. Mark's, (E) 14th and Washburn, J. A. Bender.
St. Paul's, (E) Wood St. nr. N. Main, B. Repass.
St. Peter's, (G&E) Prescott and Ash, P. Kummer.
Zion's, (G&E) Mifflin Av. nr. Spruce.
General Synod—
Grace, Mulberry St. and Prescott Av., A. W. Baker.
Missouri Synod—
Immanuel, (G) 240 Reese St., A. Dasler.
Scranton, N. D.
Leschensky, H.
Scribner, Neb.
Duehrkop, I.
Gerathewohl, K.
Niermann, M.
Pflug, H.
Sea Isle City, N. J.
Gillison, J. F.
Sealy, Tex.
Hoemann, O. A.
Seattle, Wash.
Bergeson, B. E.
Bussard, F. W.
Clausen, B. O.
Eger, O.
Ellingsen, O.
Engel, A. O.
Fass, L. C.
Fedder, Oscar.
Frederick, P. W. H.
Foss, L. C.
Gornitzka, O.
Green, A. M.
Holen, O.
Jensen-Miller, F. C.
Karlstrom, O. R.
Konsterlie, P. T.
Larsen, G. A.
Pflueger, J. P.
Poland, H.
Runolfsson, R.
Scholl, D.
Schulze, E.
Slettedahl, E. B.
Stafford, H. C.
Storli, K. O.
Swanson, C. R.
Stub, H. A.

Tollefson, I.
Warmanen, J. H.
General Council—
Holy Trinity, 11th Av. and E. Oliver St., vacant.
Grace, W. 57th St., Ballard.
Gethsemane, (S) 9th and Stewart Sts., C. R. Swanson.
Bethel, (S) 6518 22d Av., N. W., A. M. Green.
Swedish Finnish, W. 65th and 2d Av., J. H. Warmanen.
Bethany, (S) Woodlawn and Latona Avs.
General Synod—
St. Paul's, N. 43d St. and Fremont Av., H. C. Stafford.
Missouri Synod—
Trinity, E. Union St. and 22d Av., O. Fedder.
Danish in America Synod—
Danish, 17th Av., N. W., and 65th St.
German Iowa Synod—
Zion, 1833 Terry Av., H. Poland.
Norwegian in America Synod—
Immanuel, Thomas St. and Pontius Av., H. A. Stub.
Zion, 1725 W. 56th St., B. E. Bergesen.
First, Orillia, O. Eger.
Scandinavian, Vashon, O. Eger.
Norwegian Free Synod—
Bethany, 1815 8th Av., I. Tollefsen.
Golgatha, Cove, B. O. Clausen.
Bethany, Kent, B. O. Clausen.
Ballard, 6120 22d Av., N. W., P. T. Konsterlie.
United Norwegian Synod—
Norse-Danske, Virginia St. and Boren Av., O. Gornitzka.
Bethlehem, 20th Av. and 65th St., N. W., K. O. Storli.
Bethel, 74th St. and First Av., N. W., O. Holen.
Pacific Theol. Sem'y.

Sebeka, Minn.
Holland, E.
Stensen, M. C.
Tassler, A.

Sebewaing, Mich.
Binhammer, C.
Schumacher, W.
Stosskopf, A. D.
Umbach, C. J.

Sebring, O.
Halverstadt, R. A.

Sebringville, Ont., Can.
Bruer, E. F. J.

Secaucus, N. J.
Beckmann, H. C.

Secor, Ill.
Kirchner, E.

Sedalia, Mo.
Baepler, Chas.
Koser, J. A.

Sedgewickville, Mo.
Lyerly, C. C.
Miller, E.

edro Woolley, Wash.
Hierpe, A. T. J.

eguin, Tex.
Frueh, N.
Steinmann, W., Ph.D.
Weeber, Prof. C.
Lutheran College.

Selinsgrove, Pa.
Aikens, Pres. Chas. T., D.D.
Botsford, C. R.
Dimm, J. R., D.D.
Fitzgerald, W. R.
Follmer, H. N.
Floyd, D. B., D.D.
Houtz, Prof. T. C., Sc.D.
Leonard, C., D.D.
Lubold, R. L.
Manhart, F. P., D.D.
Pfeifer, W. F.
Snable, H. G.
Thomson, C. H.
Zimmerman, A. K.
In Theological Seminary:
Bergstresser, H. C.
Miller, H. W.
Peters, A. B.
Smith, A. W.
Susquehanna University.

Selkirk, Mont., Can.
Thorlaksson, N. S.

Sellersville, Pa.
Berkemeyer, F.
Waidelich, J. H.

Selma, Cal.
Denninger, G.
Hansen, K. M.
Nielsen, N. S.
Schultz, M. J.

Seneca, Ill.
Olson, B. A.

Seneca Falls, N. Y.
Swanbom, J. E.

Senoia, Ga.
Risinger, P. D.

Seven Valleys, Pa.
Hummer, J. I.

Seward, Neb.
Becker, C. H.
Firnhaber, A.
Jesse, Prof. F. W. C.
Merz, A. R.
Lange, Ph.
Link, Prof. J. T.
Reuter, P.
Schuelke, Prof. Aug.
Weller, Pres. G.
Teachers' Seminary.

Seward, N. Y.
Crounse, P. M.

Sewickley, Pa.
Durst, R. R.
Glatzart, P. J. E.

Seymour, Conn.
Hunzinger, H.

Seymour, Ind.
Diener, H.
Eggers, E.
Pohlmann, F. W.

Seymour, Wis.
Ohlrogge, F.

Shakopee, Minn.
Ganschow, C.

Shamokin, Pa.
Fischer, W. E., D.D.
Streich, C. J.

Shamrock Station, Pa.
Bond, W. F.

Shanesville, O.
Spaid, J. E.

Shanksville, Pa.
Schmucker, M. L.

Sharon, N. D.
Langehaugh, L.

Sharon, Pa.
Zentner, J.

Sharon, Wis.
Bergen, Th.
Heidenreich, W. C.

Sharon Springs, Kan.
Martin, A. P.

Sharpsburg, Md.
Kerlin, A. A.

Sharpsburg, Pa.
Crouse, Theo. L.

Shattuck, Okla.
Wiencke, G. K.

Shaunavon, Sask., Can.
Wattman, A.

Shawano, Wis.
Ebert, C. F.
Fiess, T.
Heike, R., P. Em.
Huebner, W.
Selle, Fr. F.
Stuth, R.

Shawnee, Okla.
Frese, K.

Shawneetown, Mo.
Birner, A. H.

Sheboygan, Wis.
Buenger, E.
Czamanske, W. M.
Ide, G. J.
Koch, H., P. Em.
Kowert, W.
Laetsch, Theo.
Meyer, G. E.
Oesch, Jos.
Schulz, C. P.
Voit, G.
Wambsganss, W.
Wolbrecht, F.

Sheboygan Falls, Wis.
Biehusen, J.
Bunge, John.
Mielke, L. B.

Sheffield, Ill.
Oestergaard, K.

Sheffield, Ia.
Freytag, H.

Sheffield, Pa.
Pearson, Aug. G.

Shelby, Mich.
Helland, E. K.
Luebke, W. F.

Shelby, Mont.
Dachsteiner, J.
Hudtloff, R.

Shelby, O.
Best, E. A.
Neuhauser, J. H.

Shelbyville, Ill.
Lauer, C. F.

Shelbyville, Tenn.
Armstrong, C. H., Ph.D.

Sheldon, Ia.
Sauerbrey, Ferd.

Sheldon, Ind.
Schnepel, C.

Shell Lake, Wis.
Bittner, I.
Domeij, O. F.

Shelly, Minn.
Syddal, R. R.

Shelton, Neb.
Schaefer, J. H.

Shenandoah, Pa.
Reumann, W. P.
Schmieder, J.

Shenandoah, Va.
Ashby, M. A.

Shennington, Wis.
Hansen, A. J.

Shepherdstown, W. Va.
Worman, I. D.

Sherburne, Minn.
Gross, A. F.
Sheridan, Ore.
Gahl, A.
Sheridan, Wyo.
Wolter, A. W. H.
Wyppich, C. F.
Sherodsville, O.
Miley, G. W.
Sherkston, Ont., Can.
Beutler, H.
Fry, E. N.
Sherrard, Ill.
Mayer, F. E.
Sherwood, Ont., Can.
Snyder, M. L.
Sherwood, Ore.
Kolb, H. J.
Sherwood, N. D.
Fischer, F. O.
Shevlin, Minn.
Soerensen, H. W.
Sheyenne, N. D.
Foss, L.
Hungness, O.
Tulen, N. P.
Shickley, Neb.
Carlson, C. T.
Korn, A.
Shillington, Pa.
Stettler, M. H.
Shiocton, Wis.
Hensel, M.
Shipman, Ill.
Martin, A. C.
Shippensburg, Pa.
Snyder, H. W.
Shippensville, Pa.
Richard, R. R.
Shiremanstown, Pa.
Lantz, H. K.
Shive, Tex.
Wehmeyer, H. C.
Shobonier, Ill.
Fleckenstein, H. H.
Schwagmeyer, H. G.
Shrewsbury, Pa.
Hesse, C. F. V.
Shumway, Ill.
Bergstaedt, H.
Sibley, Ill.
Ide, G. S.
Spalding, B.
Sibley, Ia.
Biermann, O. C.
Sidman, Pa.
Reynolds, H. O.
Sidney, Mich.
Nielsen, E. M.
Sidney, Mont.
Damskov, N.
Sidney, Neb.
Donaldson, W. C.
Juengel, O. W.
Sidney, O.
Minneman, A. H.
Poppen, E.
Sigel, Ill.
Laskowski, O. H.
Wittkopp, E.
Siletz, Ore.
Sneve, J. S.
Silvana, Wash.
Baalson, H. E.
Ellingson, O.
Silver Creek, N. Y.
Walker, J. G. M.
Silver Run, Md.
Hoffman, J. L.
Silverton, Ore.
Borrevik, B. A.
Roseland, Jens. C.
White, A. O.
Sinai, S. D.
Opstad, O. J.
Sinton, Tex.
Neumeister, F. A.
Sioux Center, Ia.
Gillman, E.
Sioux City, Ia.
Andersen, F.
Hoeverstad, H.
Huber, D. R.
Karleen, E. P.
Kilnesoe, P.
Krogstad, A. J.
Matthaidess, G. A.
Quello, J. A.
General Council—
Augustana, (S) 6th and Court Sts., E. P. Karleen.
Immanuel, (S) 423 George St.
General Synod—
Trinity, 11th and Nebraska Sts., D. R. Huber.
Missouri Synod—
St. Paul's, (G) 613 Jackson St., G. A. Matthaidess.
Danish United Synod—
Danish Lutheran, 1113 12th St., F. Anderson.
Hauges Synod—
St. John's, Court and 6th Sts., J. A. Quello.
Norwegian United Synod—
Evanson Memorial, Alice Av. bet. Marshall and Jay Avs., H. Hoverstad.
St. Peter's, 6th and Virginia Sts., H. Hoverstad.
Luth. Hospital.
Sioux Falls, S. D.
Bjoerlie, H. O.
Cesander, C. E.
Christianson, C. M.
Ordal, Prof. Z. J.
Orwoll, S. M.
Proehl, W.
Lutheran Norm. School.
Sioux Rapids, Ia.
Kleppe, L. E.
Sisseton, S. D.
Rudie, K. N.
Schade, C.
Steffen, G. H.
Skogmo, N. D.
Fladager, O. L.
Slades Corner, Wis.
Wolff, R. F.
Slater, Ia.
Nilsen, K. G.
Wee, P. O.
Slater, Mo.
Horstmann, F. W.
Slatington, Pa.
Erb, J. S.
Longacre, J. H.
Slayton, Minn.
Fihn, L. J.
Lin, O.
Sleepy Eye, Minn.
Albrecht, W.
Slim Buttes, S. D.
Tollefson, T. C.
Slippery Rock, Pa.
Hamm, G. L., Ph.D.
Smicksburg, Pa.
Stumpf, R. N.
Smithburg, Md.
Hesse, F.
Smithfield, Neb.
Meyer, D. H.
Streetz, G. M.
Smithville, O.
Harris, W. C. B.
Smolan, Kan.
Erikson, G.
Snohomish, Wash.
Schoknecht, F.
Snover, Mich.
Stockholm, C.
Snyder, Neb.
Hoffman, C. J. A.
Waldschmidt, P.
Soldier, Ia.
Sunner, H. K.
Solid, Mont.
Ronsberg, J. O.
Solvang, Cal.
Andersen, Kr.
Gregersen, J. M.
Joergensen, C.
Madsen, P.
Nordentoft, B.
Atterday College.
Somerset, O.
Disbro, H. W.
Ferne, W. F.
Somerset, Pa.
Petrea, H. M.
Shaulis, S. A.
Stauffer, S. S.
Wagner, I. H., D.D.
Somerset, Wis.
Pieper, J.
Somonauk, Ill.
Suhren, Fr.
Souderton, Pa.
Nickel, W.
Souris, N. D.
Redal, J. L.
South Auburn, Neb.
Fruehling, Wm.
Hofius, A.
Ritzen, M.
South Bend, Ind.
Erickson, C. G.
Holle, H.
Huxhold, O. F. G.
Keck, A. H.
Olson, G.
South Bethlehem, Pa.
Kuder, H. J.
Leibensperger, J. O.
Mosser, W. F.
Stiegler, E. A.
South Euclid, O.
Zorn, H. M.
Southey, Sask., Can.
Gallmeier, A. H.
Preisinger, A.
South Haven, Mich.
Ebert, F.
Henning, J.
Petermann, A.
South Haven, Minn.
Blaness, J. O.
Southington, Conn.
Piagemann, O. A.
South Kaukanna, Wis.
Rueschel, J.
South Manchester, Conn.
Cornell, P. J. O.
Schmidt, W. C.
Stippich, H.
South Milwaukee, Wis.
Nommensen, O.
South Norwalk, Conn.
Steup, M. L.
Wilson, H. L.

South Omaha, Neb.
Adam, M.
Yerian, S. H., Ph.D.
South St. Paul, Minn.
Ackermann, Ph.
Gustafson, J. A.
Rumsch, G.
Tiede, J. W. F.
South Shore, S. D.
Hinderer, Paul.
South Whitley, Ind.
Helms, R. A.
South Windsor, Conn.
Nielsen, R.
Spalding, S. Can.
Tjemsland, P. G.
Sparta, Mich.
Schmidt, H. O.
Sparta, Wis.
Schmeling, H. W.
Spartanburg, S. C.
Hallman, S. T., D.D.
Schaeffer, G. F.
Specht's Ferry, Ia.
Hanssen, Th.
Speedwell, Va.
Umberger, K. Y.
Spencer, Ia.
Grummer, E. H.
Gustafson, A. E.
Hansen, H. H.
Spencer, Neb.
Hesemann, J.
Spencer, S. D.
Bessler, G.
Fenner, A.
Spencer, Wash.
Stensen, M. C.
Spencer, Wis.
Matter, B.
Schmidt, K. E. J.
Ziehlsdorff, A. F.
Spencerport, N. Y.
Tucker, E. L.
Spencerville, Ind.
Erick, E. W.
Mumma, A. K.
Speyer, S. Can.
Linnemeier, O.
Spokane, Wash.
Andreen, A., Ph.D.
Bursett, J. Th.
Groschupf, P.
Haavik, O. L.
Hohberger, W.
Karlstrom, R. L.
Kittleson, M. H.
Koss, W.
Lentz, J. N.
Ogren, V. G.
Ove, T. T.
Pauschert, Geo. F.
Skindlov, A. M.
Swinehart, A. O.
Thormodsgaard, H. A.
Ulvestad, A. O.
Villesvik, H. J.
Spokane College.
Spragueville, Ia.
Bredow, S.
Spring, Tex.
Deffner, E.
Spring City, Pa.
Dapp, C. F.
Keim, C. E.
Springdale, Pa.
Ruff, G. G.
Springfield, Ga.
Shealy, T. W.
Springfield, Ill.
Biedermann, R. D.
Borcler, O. C. A.
Brand, F.
Engelder, Th.
Gross, C.
Hansen, W.
Herzer, Pres. J. A.
Hintze, G. F.
Klingbeil, J.
Nicholas, W. H.
Schuelzke, W., D.D.
Streckfuss, Prof. F.
Wessel, Prof. L.
Concordia College and Sem'y.
Lutheran Hospital.
Springfield, Mass.
Steup, A. G.
Zedren, P. A.
Springfield, Minn.
Appel, J. G.
Fischer, H.
Floren, L. J.
Mueller, Andr. em.
Westerkamp, F.
St. John's Hospital.
St. John's Old Folks Home.
Springfield, Mo.
Recknagel, E.
Springfield, O.
Bauslin, Prof. D. H., D.D.
Birch, Prof. T. B.
Culler, J. H., D.D.
Dornblaser, E. H., D.D.
Ernsberger, C. S., D.D.
Gardner, C. E., D.D.
Geenawalt, S. E., D.D.
Habey, W. M.
Heckert, Prof. C. G., D.D.
Hersch, T. B.
Keyser, L. S., D.D.
Kiefer, C. J.
Leamer, F. E.
Larimer, L. H.
Miller, Eli, D.D.
Neve, Prof. J. L., D.D.
Prince, Prof. B. F., Ph.D.
Schwarm, S., D.D
Smith, R. M., D.D., Ph.D.
Stein, S. A.
Stupp, S. B.
Tressler, V. G. A., D.D.
General Council—
St. Luke's, North and Race Sts., S. B. Stupp.
General Synod—
First Church, W. High St. and Wittenberg Av., C. E. Gardner.
Second, Clifton and Pearl Sts., E. H. Dornblaser.
Third, S. Center and Liberty Sts., C. J. Kiefer.
Fourth, N. Fountain Av. and Ward St., vacant.
Fifth, E. High and Greenmount St., R. M. Smith.
Calvary, W. High and Shaffer Sts., Eli Miller.
Trinity, Sunset and Belmont.
St. Mark's, Snyder Terrace and Bechtel Av.
Grace, Limestone St. and Grube Rd.
Joint Synod of Ohio—
Zion, Plum and Columbia Sts., S. A. Stein.
Oesterlin Orphanage.
Wittenberg Coll. and Sem'y.
Springfield, S. C.
Tarrant, R. B.
Spring Grove, Pa.
Geesey, F. S.
Mullen, A. O.
Spring Grove, Minn.
Frost, H. H.
Johnson, A. O.
Petterson, E. M.
Wangensteen, O. M.
Springtown, Pa.
Dieterly, E.
Melchor, O. H.
Spring Valley, Minn.
Giere, N. A.
Schoebel, A.
Senft, H.
Spring Valley, Wis.
Bast, J. E.
Kvaase, D.
Springville, N. Y.
Kuehn, G.
Sander, H.
Springwells, Mich.
Metzgar, H.
Sprucegrove, Alta., Can.
Poetzsch, G.
Squantum, Mass.
Johanson, C. F., D.D.
Squirrel, Ida.
Schaus, P.
Stamford, Conn.
Steup, P. G.
Stamford, Neb.
Doering, E.
Stamford, S. D.
Hagen, J.
Stamford, Tex.
Kaiser, P. F.
Stampede, N. D.
Buckneberg, A.
Petersen, G.
Stanchfield, Minn.
Johnson, J. Alb.
Standard, A. Can.
Jensen, J. K.
Standpoint, Ida.
Skindlov, A. M.
Stanton, Ia.
Borg, J. F.
Midtlien, J. N.
Stanton, Neb.
Martin, Ph.
Zaremba, E.
Stanton, N. D.
Grill, J.
Stanwood, Ia.
Nagler, W. G.
Stanwood, Wash.
Skartvedt, P.
Tjernagel H. M.
Staplehurst, Neb.
Hansen, I. M.
Rittamel, W. F.
Schormann, A. A.
Staples, Minn.
Skonnard, J.
Starbuck, Minn.
Dahle, O.
Foerde, N.
Star Prairie, Wis.
Litzan, H.
State Center, Ia.
Markworth, H. R.
Oltmanns, J. G.
State College, Pa.
Buchman, F. N. D.
Traub, W. H.
Statesville, N. C.
Fesperman, J. H.
Haltiwanger, W. D.
Lutz, W. A.

Staunton, Ill.
Kleinhaus, J. G. F.
Staunton, Ind.
Hauck, W. O. A.
Staunton, Va.
Files, D. W.
Hancher, A. D. R.
Steele, N. D.
Mueller, W. F.
Steeleville, Ill.
Melzer, F. H.
Schulz, G.
Steelton, Pa.
Lauffer, G. N.
Tieman, C. F.
Steger, Ill.
Koch, G. J. F.
Stephens City, Va.
Cline, R. H.
Stephenson, Cal.
Soerensen, S. E.
Sterling, Colo.
Busse, A.
Saremba, A.
Sterling, Ill.
Boysen, P.
Gresens, L.
Harris, E. C.
Oetting, A. W.
Seidel, W. C., D.D.
Voeltz, W. J.
Sterling, Mich.
Gieschen, G.
Sterling, Mo.
Beyer, E.
Sterling, Neb.
Bergstraesser, G.
Sick, C.
Wunderlich, H. E.
Martin Luther College.
Steubenville, O.
Kittel, E.
Stevens Point, Wis.
Ringoen, Th.
Stevensville, Mich.
Heidel, H.
Stevensville, Ont., Can.
Brege, H. W.
Stewardson, Ill.
Beiderwieden, H.
Stewart, Minn.
Haerle, C.
Kowalske, C. H.
Stewartville, Minn.
Mueller, H. F. C.
Stewartsville, N. J.
Fulper, E. W.
Stickney, S. D.
Neuman, W. H.
Stillwater, Minn.
Becker, W.
Benson, C. E.
Ernst, A. C.
Haase, G.
Pieper, J. W.
Thorene, Hugo.
Stirum, N. D.
Rohde, O. W.
Stockholm, Wis.
Peterson, A. A.
Stockton, Cal.
Jacobsen, G. C.
Stockton, Ill.
Zellmer, E.
Stone Church, Pa.
Bickel, H.
Wenner, W. E.
Stoneham, Cal.
Bekemeyer, W. C.
Stone's Corner, Alta., Can.
Oelkers, J.

Stony Creek Mills, Pa.
Wolf, N. S.
Stony Plain, Alb., Can.
Eberhardt, E.
Fickenscher, C.
Stony Ridge, O.
Born, J.
Stornoway Sta., Sask., Can.
Roeder, C. W.
Story City, Ia.
Gutteboe, K. L.
Heimarck, T. T.
Solum, H.
Stouchsburg, Pa.
Dry, W. S.
Stoughton, Wis.
Borge, M.
Hegge, M. H.
Stub, J. A. O.
Martin Luther Orphanage.
Old People's Home.
Stout, Ia.
Voss, E. J.
Stoutsville, O.
Schofer, J. A.
Stover, Mo.
Dietz, D.
Klemm, H.
Lehr, J. W.
Liescheidt, H. F.
Stoyestown, Pa.
English, J. S.
Strandburg, S. D.
Anderson, A. G.
Strandquist, Minn.
Groenberg, C. G.
Strasburg, Ill.
Bonnet, A. T.
Keller, C. T.
Strasburg, O.
Gross, L. W.
Strasburg, Pa.
Knerr, W. R.
Strassburg, Va.
Link, J. W.
Strassburg, Sask., Can.
Lassen, Th.
Zaetschsky, J.
Strathcona, Alta., Can.
Giese, E.
Goos, A.
Stratford, Ia.
Callerstrom, C. A.
Stratford, Ont., Can.
Klaehn, O.
Malinsky, F.
Wuggazer, A.
Strausstown, Pa.
Klick, I. W.
Strawberry Point, Ia.
Graf, G.
Streator, Ill.
Chovan, A.
Decker, C. A.
Streeter, N. D.
Boenke, A.
Nagel, H.
Schwecke, D. E.
Stromsburg, Neb.
Cassling, O.
Sward, C. A.
Strong City, Kan.
Bucka, J.
Stronghurst, Ill.
Anderson, W. P.
Stroudsburg, Pa.
Eichner, F. L.
Strasser, C. W. T.
Strum, Wis.
Folkestad, S.

Helsem, C. J.
Hylland, O. J.
Stryker, O.
Oldenburg, B. F.
Sturgis, Mich.
Richter, H. C.
Rehn, A. em.
Rolf, W. F.
Schalm, W. T.
Sturgis, Miss.
Mangum, J. W.
Stuttgart, Ark.
Hauser, C. H.
Kleimann, J. H.
Stuttgart, Kan.
Arkebauer, G. W.
Rossbach, O.
Vahle, W. G.
Sublime, Tex.
Dziewas, A.
Sugar City, Colo.
Bunge, G. M.
Mensing, F. W., P. Em.
Weitner, C.
Sugar Grove, O.
Kohler, A.
Sullivan, Wis.
Schilling, G. F.
Sulphur Springs, N. Y.
St. John's Orphanage.
Sulphur Springs, O.
Dielmann, Ph.
Summerdale, Ala.
Mayer, P.
Summerhill, Pa.
Shultz, F. S.
Summit, Ill.
Neitzel, R. C.
Summit, N. J.
Knapp, J. W.
Westlund, J. C.
Summit, S. D.
Westberg, J. A.
Summit Hill, Pa.
Lauer, W. H. C.
Schultz, F. S.
Sumner, Ia.
Adix, H. L.
Bredow, H.
Hempel, E. F.
Landgrebe, A. H.
Schaller, H.
Sumneytown, Pa.
Held, C. E.
Sumter, S. C.
Wilson, J. H., D.D.
Sunbury, Pa.
Hartman, J. A.
Hilbish, W. H., D.D.
Lantz, C. A.
Lenker, G. I.
Zweier, C. D.
Sunman, Ind.
Mittermeier, J. G. E.
Sun Prairie, Wis.
Thurow, Th.
Superior, Neb.
Gundel, G.
Lompe, O.
Superior, Wis.
Ekblad, Th.
Halvorson, A. D.
Ilmonen, A.
Lockrem, N. J.
Lueck, W. F. A.
Nelson, O. H.
Rode, E. A.
Soeholm, A. O.
Simensen, H.
Teleen, J., D.D.

Suring, Wis.
Nielsen, And.
Plass, A.
Surprise, Neb.
Brecht, G. H.
Sutton, Neb.
Goemmel, J.
Suttons Bay, Mich.
Fjeseth, G. O.
Maakestadt, J. J.
Raftshol, A. J.
Swan Valley, Ida.
Braun, F. C.
Swanville, Minn.
Barkow, E., Jr.
Kretschmar, M.
Swea City, Ia.
Swanbaeck, J. W.
Swedeburg, Neb.
Gulleen, C. O.
Swedesburg, Ia.
Ekholm, J., Ph.D.
Swedona, Ill.
Ronnquist, U.
Sweet Springs, Mo.
Bernthal, C.
Lobeck, W. G.
Miessler, W.
Schmidt, W. O.
Swift, Ala.
Lindoerfer, L.
Swift Current, Sask., Can.
Stoeve, R. O.
Tysseland, L.
Swissvale, Pa.
Mullen, P. H. R.
Sycamore, Ill.
Okerstrom, Alb.
Parge, A. F.
Sylvan Grove, Kan.
Mehl, F. A.
Symco, Wis.
Treff, M. A.
Syracuse, Ind.
Valbracht, E. F.
Syracuse, Neb.
Gabriel, E. H.
Koeppel, J.
Krebs, G.
Syracuse, N. Y.
Dattan, H. G., D.D.
Ellerman, F.
Fortenbaugh, R. B.
Keller, E. L.
Klingensmith, U. J.
Paetznick, J. W., Ph.D.
Schaeffer, A. F.
Schroeder, H. M.
Wittekind, J.
Zimmerman, J., D.D.
General Council—
Redeemer, 713 Catherine Av., U. J. Klingensmith.
St. John's, Butternut St. and Prospect Av., J. Wittekind.
General Synod—
First Church, 507 James St., W. E. L. Keller.
St. Peter's, Butternut St. and Prospect Av., H. M. Schroeder.
Zion, Butternut St. and Prospect Av., H. G. Dattan.
Mt. Tabor, 1010 Butternut St., J. W. Paetznick.
St. Paul's, (G) Oswego and Shonnard Sts., F. Ellerman.
Church of the Atonement, W. Brighton Av. and Cannon St. R. B. Fortenbaugh.

Table Rock, Neb.
Gettle, W. C.
Tacoma, Wash.
Ave-Lallamant, R.
Bloomquist, E. C.
Hagoes, O.
Hougen, J. O.
Huchthausen, J.
Mau, H.
Olsen, C. J.
Olsen, T.
Ordal, O. J.
Stoever, C. F. W.
Tollefson, J.
Wegner, H.
Westheim, D. Z. O.
Wynn, W. H., D.D.
Talmage, Neb.
Dreng, A. G.
Janssen, A.
Stave, H.
Tallman, N. Y.
Bodine, J. V.
Talmo, Kan.
Barnes, J. M.
Tama, Ia.
Valentiner, Th.
Tamaqua, Pa.
Gebert, Geo., D.D.
Schmitthenner, A. E.
Tampa, Fla.
Heckel, P. G.
Heerwagen, O.
Taneytown, Md.
Hafer, L. B.
Tarentum, Pa.
Dennig, C. A.
Ernest, H. B.
Kolarik, J.
Taurens, N. Y.
Kirkegaard, A.
Tavera, Wis.
Steffenson, B. O.
Tavistock, Ont., Can.
Eifert, R.
Veit, F.
Tawas City, Mich.
Henning, C.
Riethmeier, H. J.
Taylor, N. D.
Larsen, T. H.
Taylor, Tex.
Dube, W. E.
Hartman, A. E.
Jud, D. A.
Jung, Geo.
Pfenniger, J. C. A.
Weiss, J. J.
Taylor, Wis.
Anderson, E. A.
Borgen, D. T.
Taylor Falls, Minn.
Frisk, C. E.
Taylor Ridge, Ill.
Mennicke, E. D.
Tea, S. D.
Schulz, P.
Tecumseh, Neb.
Mahler, W.
Telford, Pa.
Fetter, C. R.
Teller, Alaska.
Brevig, T. L.
Teller Orphanage.
Temple, Tex.
Albert, R.
Templeton, Cal.
Berg, P. E., D.D.
Tennessee Ridge, Tenn.
Leaf, J. P.

Terra Bella, Cal.
Loretz, W.
Terrace, Minn.
Beito, G. G.
Terre Haute, Ind.
Katt, H.
Reinhardt, J. P.
Reitter, C. C.
Terril, Ia.
Pape, K.
Terryville, Conn.
Mette, H.
Tescott, Kan.
Achtenberg, H. G.
Texas City, Tex.
Swanlund, A. A.
Thalberg, M. Can.
Merz, B.
Thalheim, Cal.
Jacobs, A. H.
Thawville, Ill.
Beil, E.
Thayer, Neb.
Evers, F.
The Dalles, Oreg.
Eck, W. I.
The Grove, Tex.
Lambert, F. W.
Theresa, Wis.
Behrens, E. A.
Denninger, G.
Meyer, Chr.
Thief River Falls, Minn.
Aastad, J. T.
Bredersen, Aug.
Larson, A. A.
Larson, G.
Mostue, E. A.
Seltz, F. J.
Skogerboe, A. E.
Skromme, L.
Stavass, O. P.
Thiensville, Wis.
Burkholtz, P.
Tollmann, C. Sr.
Thomasboro, Ill.
Moehl, E.
Schroeder, H. A.
Thompson, Ia.
Halvorsen, E. S.
Thompson, N. D.
Braaten, S. O.
Thompsontown, Pa.
Treibly, D. B.
Thompsonville, N. Y.
Lie, N. O.
Thor, Ia.
Soevde, G. A.
Unseth, J. B.
Thorndale, Tex.
Becker, R.
Kramer, A. W.
Thornton, Ill.
Hornung, V.
Thornville, O.
Krumm, C. E.
Three Rivers, Mich.
Bair, D. P.
Thurmont, Md.
Waltemyer, W. C.
Tiffin, O.
Frontz, C. E.
Tigerton, Wis.
Siebrandt, F. H.
Stubenvoll, H.
Tilden, Neb.
Bornhoeft, P. L.
Schulz, H. F. W.
Tilledo, Wis.
Stubenvoll, E. C. F.

Tinicum, Pa.
Fluck, W. A.
Tinley Park, Ill.
Buddenhagen, Alb.
Feddersen, M. H.
Hieber, E.
Krebs, W.
Tioga, N. D.
Hansen, A.
Tippecanoe City, O.
Guard, W. L.
Feghtly Home for Aged.
Tipton, Ia.
Howard, F. J.
Kissell, A. Jr.
Wolfe, H. A.
Tipton, Ind.
Kase, G. H.
Tipton, Kan.
Hagen, J.
Tiro, O.
Hall, A. J.
Titonka, Ia.
Mueller, P.
Titusville, Pa.
Melford, M. A.
Tobias, Neb.
Potratz, E. O.
Toeterville, Ia.
Lehmann, E.
Toledo, O.
Bell, A. E.
Benting, R. H.
Bierdemann, G. A., D.D.
Blievernicht, G.
Bodamer, W.
Brenner, Wm.
Burman, A. S.
Clessler, C. E.
Deily, L. G.
Dietz, F. W.
Dimke, W. P.
Hamfeldt, H.
Horst, Th.
Jaeger, T. H.
Klinksick, Th. G.
Long, H. P.
Matzner, E. W.
Meier, Th.
Poppen, S.
Potts, E. M., Ph.D.
Richards, E. Ray.
Schmeltz, F.
Schuh, H. F.
Schuh, L. H.
Uhl, B. B.
Wacke, W.
Wackernagel, E. J.
Wenk, E.
Wuchter, A. C.
General Council—
Divinity, (E) Clarence Av., R. H. Benting.
St. Matthew's, (E) Batavia and Putnam Sts., G. A. Bierdemann.
Martin Luther, (E) 6th and Nevada Sts., W. Brenner.
St. Lucas, (G&E) Walbridge Av. and Frank St., H. Hamfeldt.
St. Luke's, (E) Ontario and Bush Sts., E. M. Potts.
Grace, (E) Missouri and Fender Sts., E. R. Richards.
St. Stephen's, (E) Oliver and Harrison Sts., E. J. Wackernagel.
St. Mark's, Elmore and Woodville Sts., A. C. Wuchter.
Trinity, L. G. Deily.
General Synod—
Glenwood Ave. Church, Glenwood Av. and Monroe St., A. E. Bell.
Augsburg, Phillips, Lewis and Sylvania Avs., W. Toledo, B. B. Uhl.
Olivet, Sylvania Av. and Whiteford Road, W. Toledo, B. B. Uhl.
Bethany, Upton Av. and Cass Av., Farmington, A. E. Bell.
Joint Synod of Ohio—
St. Paul's, 424 Erie St., L. H. Schuh.
St. Mark's, 603 Woodville St., A. L. Burman.
Peace, Walbridge and Hawley Sts., C. E. Clessler.
Missouri Synod—
Emanuel, Buckeye and Erie Sts., T. Horst.
Trinity, Vance and Ewing Sts., G. Blievernicht.
German Iowa Synod—
St. John's, Harrison and So. Erie Sts., W. P. Dimke.
St. Peter's, Nebraska Av. and S. Hawley St., T. Meier.
Bethlehem, 116 Plumer St., E. W. Matzner.
St. James, W. Delaware Av. and Tracy St., S. Poppen.
Salem, 1125 Huron St., T. G. Klinksick.
St. John's, 2473 Seaman St., W. Wacke.
Michigan Synod—
Zion's, 924 Belmont Av., W. Bodamer.
Lutheran Orphanage.
Luth. Old Folks' Home.
Toluca, Ill.
Schmidt, G. A.
Tomah, Wis.
Glaeser, J.
Koch, O.
Tomahawk, Wis.
Sieck, H.
Tompkinsville, N. Y.
Krause, A.
Luehrs, J. C. R.
Sutter, F.
Toms Brook, Va.
Huffman, L. L.
Tonawanda, N. Y.
Scholz, F. O.
Topeka, Ill.
Strothmann, W.
Topeka, Kan.
Bright, J. A.
Hefelbower, S. G., D.D.
Maggart, C. W., D.D.
Mueller, P. D.
Ott, H. A., D.D.
Troxell, M. F., D.D.
General Council—
First Swedish, 4th and Tyler Sts.
General Synod—
First Church, 5th and Harrison Sts., C. W. Maggart.
Missouri Synod—
St. John's, 2d and Van Buren Sts., P. D. Mueller.
Topton, Pa.
Henry, J. O.
Kline, Wm. H.
Lutheran Orphanage.
Toronto, Ont., Can.
Hoffman, E., D.D.
Lichtsinn, W. F.
Mueller, P. W.
Redderoth, A. C., Ph.D.
Toronto, S. D.
Salveson, A.
Svennungsen, S.
Torrington, Conn.
Seidenstuecker, O.
Tower, Minn.
Peel, C. J.
Tower City, Pa.
Frankenfield, I. F.
Town Eden, Minn.
Horn, P. E.
Towner, N. D.
Eidness, C. G.
Schilling, W. C.
Town Line, N. Y.
Nemeschy, E. Jr.
Tracy, Minn.
Rein, E. A.
Sjoelander, L. E.
Trade Lake, Wis.
Franzen, A. H.
Trafford City, Pa.
Pearch, L. O.
Trappe, Pa.
Drach, Geo.
Fegely, W. O.
Traverse City, Mich.
Hutfilz, E. F.
Tremont, Pa.
Brobst, H. J.
Trenton, N. J.
Bonnell, W. S.
Davis, H. G.
Diehl, C. W.
Haus, L. R.
Heissler, J.
Janke, O. C. F.
Sattelmeier, F.
Wendel, J. H. R.
Trenton, O.
Nordsieck, W.
Trevorton, Pa.
Heyer, W. C.
Schmidt, G. P.
Trevose, Pa.
Lang, H. C.
Trinidad, Colo.
Fieg, W. A.
Trinidad, Wash.
Yutzy, J., D. D.
Tripp, S. D.
Gerike, H. F.
Goeken, C.
Hein, A.
Tripoli, Ia.
Hankammer, C.
Wettengel, N.
Trochu, Alta., Can.
Stock, W.
Trondheim, S. D.
Wichman, H. A.
Troutman, N. C.
Morgan, J. L.
Troutville, Pa.
Goesswein, Th.
Troy, Ida.
Westling, O. W.
Troy, Ill.
Lange, C.
Troy, N. Y.
Boomhower, W. G.
Davison, E. L.

Duerschner, J.
Jacobson, O.
Oberholtzer, H. M.
Wein, J. D.
Whitbeck, G. G.
General Council—
Trinity, (G&E) River nr. Hutton St., J. Duerschner.
General Synod—
First Church, Sixth Av. and First St., H. M. Oberholtzer.
Redeemer, Third Av. and Eleventh St., W. G. Boomhower.
Danish in America Synod—
Emanuel, 7th Av. nr. 12th St., N. O. Jacobson.
Norwegian in America Synod—
Saviour, 6th Av. nr. 10th St., P. Mortensen.

Troy, O.
Meister, H. L.
Trufant, Mich.
Petersen, N. Chr.
Truman, Minn.
Koenig, F.
Metz, C. C.
Tuckahoe, N. Y.
Jahn, J. N. H.
Turbotville, Pa.
Artz, W. Z.
Ely, G. B.
Turner Falls, Mass.
Kern, Prof. H. A. J.
Theol. Seminary.
Turlock, Cal.
Billdt, J.
Turtle Lake, N. D.
Turmo, A. M.
Turtle Lake, Wis.
Brandt, W.
Tuscarawas, O.
Hahn, A. M.
Tuttle, N. D.
Jacobs, T. K.
Twin Bridges, Mont.
Treiber, F. W.
Twin Falls, Ida.
Schlichting, J. A.
Twin Lake, Minn.
Eckhoff, C.
Twin Valley, Minn.
Nelson, O. N.
Vaaler, J. R.
Wild Rice Orph. Home.
Two Harbors, Minn.
Carlson, K. P.
Nelsenius, J. D.
Two Rivers, Wis.
Doehler, C.
Tyler, Minn.
Helweg, H.
Danebod High School.
Danish Luth. Orph. Home.
Tyro, Kan.
Mueller, O. C.
Tyrone, Pa.
Miller, J. P.
Ross, M. J.
Ulen, Minn.
Bothne, J. D.
Ulm, Ark.
Lobitz, Aug.
Ulysses, Neb.
Berg, C. E.
Underwood, Minn.
Aasen, O. G.
Underwood, N. D.
Thober, A. C.

Union, Ill.
Traub, H.
Union Bridge, Md.
Ibach, W. O.
Union City, Ind.
Stahl, E. F. C.
Uniondale, Ind.
Bixler, H. C.
Union Grove, Wis.
Voss, G. H.
Unionport, N. Y.
Sander, P. G.
Uniontown, Md.
Saltzgiver, W. E.
Uniontown, Mo.
Hueschen, O. R.
Uniontown, Pa.
Yount, J. A.
Unionville, Mich.
Walck, A.
Wilkening, F.
Unionville, Ont., Can.
Willison, N.
Upham, N. D.
Wuerth, H.
Upper Sandusky, O.
Althoff, C.
Berkey, C. E.
Betz, C. F.
Byers, J. W., D.D.
Upper Troy, N. Y.
Mortensen, P.
Urbana, O.
Roof, C. C.
Ute, Ia.
Amstein, R.
Utica, Mich.
Lewerenz, E.
Utica, Neb.
Evers, T. H.
Utica, N. Y.
Germann, C. A.
Hoffman, F. R.
Keever, E. F., D.D.
Scheehl, L. B.
Van Duesen, R. J.
Vogt, F. K.
Valatie, N. Y.
Strail, G. D.
Valhalla, Alta., Can.
Roenning, H. N.
Valleho, Cal.
Weinrich, O.
Valley City, N. D.
Bohnhoff, J. F. L.
Hendrickson, P. A.
Martell, E. A.
Naeseth, C. G.
Solheim, E. S.
Valley City, O.
Kuehner, G.
Lembke, C.
Wilson, Thos.
Valley Crossing, O.
Albrecht, J. E.
Sittler, J. H.
Valley Mills, Tex.
Schroeder, E.
Valley Park, Mo.
Buchschacher, E. J. G.
Valley Springs, S. D.
Larson, C. A.
Valley View, Pa.
Xander, E. P.
Vallonia, Ind.
Mueller, H. C.
Valparaiso, Ind.
Baer, C. W.
Vananta, Mont.
Janssen, H.

Vancouver, B. C.
Brandt, E. H.
Eliassen, K. O.
Sand, B. A.
Swanson, R.
Zaar, C. G.
Vancouver, Wash.
Biel, W. G.
Vandalia, Ill.
Ramsey, J. W.
Vandalia, O.
Weaver, G. B.
Vandergrift, Pa.
Shearer, J. W.
Snyder, H. G.
Vang, N. D.
Bode, H. E.
Breivik, A. O.
Van Hook, N. D.
Hofrenning, B.
Tharaldson, T.
Van Horne, Ia.
Reikowsky, H.
Van Meter, Ia.
Brauer, E. A.
Van Wert, O.
Newcomer, H. D.
Osterhus, H.
Varna, Ill.
Loefgren, D. A.
Vasa, Minn.
Lindgren, E. A.
Swedish Orphanage.
Vassar, Kan.
Leinberger, K. A.
Veblen, S. D.
Gunnarsen, T. A.
Velva, N. D.
Akre, O. J.
Bruland, P. O.
Hanson, R. A.
Melom, A. H.
Trygstad, A. H.
Northwestern College.
Venedy, Ill.
Steinmann, W. C.
Ventura, Cal.
Moebus, E.
Vera, Ill.
Jank, R.
Verdel, Neb.
Pamperin, A.
Verdon, Neb.
Freese, S. de.
Vergas, Minn.
Parduhn, F.
Richter, O. E.
Vermillion, S. D.
Findahl, Chr.
Lysnes, Olaf.
Verndale, Minn.
Rohe, W. E.
Vernon, B. C., Can.
Fechner, W. G.
Vernon, Colo.
Nau, H.
Rozak, J.
Vernon, S. D.
Haugen, A. J.
Vernon, Tex.
Birnbaum, A.
Schulz, W. H.
Vernon Center, Minn.
Buerkle, J.
Cloeter, O., Jr.
Verona, N. D.
Haag, Th.
Verona, N. Y.
Hasskarl, G. C. H., Ph.D., D.C.L.

Verona, O.
Peter, P. A.
Verona, Pa.
Strobel, F. E.
Verona, Wis.
Nitardy, G.
Versailles, Ind.
Barth, H. A.
Versailles, O.
Einfalt, J. C.
Whitman, I.
Vesper, Kan.
Hasle, C. S.
Piehler, M.
Vesta, Minn.
Gedicke, P. R.
Viborg, S. D.
Jersild, Th. N.
Kristensen, R. J.
Viceroy, Sask., Can.
Sanders, O. B.
Victor, Colo.
Nelson, J. H.
Victor, Ia.
Kitzmann, O.
Ullerich, W. F.
Victor, Mont.
Blasberg, A.
Victoria, Tex.
Ebert, P. F.
Sievert, E. A.
Weiss, K.
Vienna, S. D.
Thoresen, L.
Viking, Alta., Can.
Hansen, A. E.
Vilas, Kan.
Hanson, F. W.
Villard, Minn.
Kretzschmar, J. H.
Vincennes, Ind.
Clausen, P.
Holst, C., Sr.
Vincent, Ia.
Stephan, T.
Vineland, N. J.
Seaman, G. S.
Vinemont, Pa.
Lazarus, J. W.
Virginia, Minn.
Fadum, J. J.
Krieger, H.
Reinertson, J. C.
Viroqua, Wis.
Finstad, M.
Hofstad, E. O.
Jacobson, J. J.
Roseland, L. M.
Smeby, H. C.
Visalia, Cal.
Schoessow, Th.
Volga, S. D.
Bergh, O. O.
Evenson, G.
Voldal, H.
Volin, S. D.
Nervig, L. L.
Vredenburgh, Ala.
Lynn, O. R.
Wabasso, Fla.
Leisher, W. L.
Wabash, Ind.
Pence, C. H.
Wabeno, Wis.
Kuether, W. A.
Wachtung, N. J.
Moldenke, C. E., Ph.D.
Waco, Neb.
Becker, W. H. W.
Wunderlich, F.
Waco, Tex.
Quill, Q. B.
Waconia, Minn.
Schneider, W. F. G.
Wadena, Minn.
Isaacson, E. V.
Luecke, H.
Wadena, Sask., Can.
Roevik, J. H.
Wadsworth, O.
Etter, C. B., D.D.
Westenbarger, B. L.
Wahoo, Neb.
Risdall, J.
Sandahl, O.
Seashore, A. T.
Luther College.
Wahpeton, N. D.
Meier, Ed.
Mensing, F. W.
Wakeeney, Kan.
Finkbeiner, A.
Mensing, F. W. em.
Wakefield, Mich.
Samanen, D. A.
Wakefield, Neb.
Bornemann, H. L.
Gehrke, E.
Kraft, J. T.
Wakonda, S. D.
Thompson, O. C. J.
Walcott, N. D.
Ballestad, E.
Waldeck, Sask., Can.
Bring, K. G.
Waldersee, Can.
Voss, M.
Walhalla, S. C.
Aull, W. B.
Walkersville, Md.
Shilke, C. A.
Walkerton, Ont., Can.
Denef, E.
Henkel, H. L.
Mosig, H. R.
Walla Walla, Wash.
Minneman, A. E.
Schmidt, Peter.
Wellsandt, C.
Wallace, Ida.
Hartelius, H. F., Ph.D.
Wallace, S. D.
Odland, L. J.
Wallingford, Conn.
Pebler, F.
Wallis, Tex.
Krause, P. G.
Temme, L.
Wall Lake, Ia.
Discher, Alb.
Walnut Grove, Minn.
Rognlien, J. B.
Walsh, Alta., Can.
Mueller, F. H.
Walsh, Ia.
Hansen, H. P.
Walters, Minn.
Lammert, W.
Weise, G.
Waltham, Mass.
Andrea, A. F.
Waltham, Minn.
Affeldt, C. A.
Milius, F. C.
Walton, Ind.
Steffey, S. D.
Waltz, Mich.
Andres, L.
Wamego, Kan.
Gahre, F. G.
Lenz, G.
Wanamingo, Minn.
Risloev, S.
Wanatah, Ind.
Lehmberg, Chr.
Wanda, Minn.
Tyschsen, Thom.
Wapakoneta, O.
Eggers, A.
Schreckenberg, F. L.
Stover, Ross.
Wardensville, W. Va.
Miller, Peter.
Warren, Ill.
Buth, J. G.
Kohlhoff, A.
Warren, Minn.
Anderson, F. N.
Brauer, H. F.
Hauser, M.
Knudsen, N. G. W.
Storaasli, G.
North Star College.
Warren, O.
Rush, C.
Snyder, F. C.
Warren, Pa.
Beck, W. C.
Jacobson, Carl.
Weissman, A. C.
Warren Wis.
Hanke, A.
Warrenton, Tex.
Bosshard, J.
Warsaw, Ill.
Rabe, H. W.
Warsaw, Ind.
Fryberger, A. Z.
Wartburg, Tenn.
Demetrio, E. H.
Waseca, Minn.
Duerschner, F.
Trapp, E. F.
Wasboften, R. P.
Washburn, Ill.
Duever, E.
Washburn, N. D.
Christiansen, Chr.
Diesen, J.
Washburn, Wis.
Krenke, R.
Road, Aug.
Washington, D. C.
Almendinger, F. W.
Anstadt, H.
Baker, I. O.
Boyer, H. D.
Butler, C. H.
Dinwiddle, E. C.
Doermann, J. E. A.
Froelich, P.
Gotwald, W. H., D.D., LL.D
Huddle, J. T., D.D.
Krechting, J. P.
Kuldell, A. R.
Leddin, P. D.
Moser, J. S.
Nicholas, S. T., D.D.
Schroeder, H.
Schmidt, R.
Steck, Chas. F., D.D.
Slaybaugh, G. H.
Wade, W. A.
Waring, L. H., Ph.D.
Weidley, John, D.D.
Wenchel, J. F.
Wickey, N. J. G.
Wiseman, D. E.
General Council—
Atonement, (E) N. Cap. and R. I. Av., I. O. Baker.

General Synod—
St. Paul's, 11th and H Sts., N. W., J. T. Huddle.
Memorial, 14th St. and Vermont Av., H. Anstadt.
Reformation, B St. nr. 2d St., S. E., J. Weidley.
Zion, (G&E) 6th and P Sts., N. W., R. Schmidt.
St. Mark's, 8th and B Sts., S. W., W. A. Wade.
Keller Memorial, Maryland Av. and 9th St., N. E., S. T. Nicholas.
Our Redeemer, (Col.) 8th St. nr. Grant Av., N. W., D. E. Wiseman.
St. John's, (G&E) 4½ St nr. D St., P. D. Leddin.
Georgetown, Wisconsin Av. and Volta Place, N. W., N. G. J. Wickey.
Church of the Epiphany, New Hampshire Av. and U St., N. W., C. F. Steck.
Columbia Heights, Rock Creek Church Road and New Hampshire Av., N W., C. H. Butler.
Joint Synod of Ohio—
St. Matthew's, D. St. nr. 11th St., N. E., F. W. Almendinger.
Grace, 13th and Corcoran Sts., N. W., J. E. A Doermann.
Missouri Synod—
Trinity, 4th and E Sts., N W., R. Schroeder.
Christ, Morgan St. and New Jersey Av., N. W., J. F Wenchel.
National Luth. Home.
Lutheran Free Infirmary.

Washington, Ill.
Holtgreve, P. B., D.D.

Washington, Mo.
Gassner, A. H.

Washington, Pa.
Sarver, J., D.D.

Washingtonville, Ill.
Rodemann, K.

Washingtonville, O.
Richardson, H. A.
Voegtly, H.

Washingtonville, Pa.
Miller, C. A.

Wason Flats, Mont.
Weber, C.

Waterbury, Conn.
Bauck, Theo.
Lorenz, M.
Merkel, E. P.
Olson, J. H.

Waterford, Wis.
Kildahl, J. L.
Lossner, A.

Waterloo, Ia.
Anspach, H. A.
Mueller, H.
Prekel, H.

Waterloo, Ont., Can.
Boeckelmann, E.
Holm, E.
Laury, Prof. P. A., D.D.
Lincke, Prof. O.
Ev. Luth. Theol. Sem'y.

Waterloo, Wis.
Brackebusch, Im.
Finck, E. T.
Finck, T. F.
Pankow, M. H.

Watertown, Minn.
Wagner, J. A.

Watertown, N. Y.
Kasten, P.

Watertown, S. D.
Edwards, O. J.
Polzin, R.
Reinertsen, J. B.
Sauer, Wm.

Watertown, Wis.
Abelmann, H.
Brandt, O. E., D.D.
Bolle, Prof. K. F.
Eggers, F. H.
Ernst, Pres, A. F., Ph.D.
Frank, Prof. A. H.
Henkel, Prof. W.
Huth, Prof. W.
Jaus, H. C.
Klingmann, J.
Knief, L. E. em.
Kowalke, Prof. E. E.
Kuhlow, Prof. O.
Lange, W.
Notz, W.
Ott, Prof. J. H., D.D.
Rubel, R. H.
Sandrock, G.
Schlueter, Prof. Th.
Siegler, R.
Stein, F. E.
Sterz, H.
Wendland, Prof. E. A.
Westerhaus, Prof. G.
Northwestern University.

Waterville, Ia.
Groenlid, C. J. M.
Gutteboe, Laur.

Waterville, Kan.
Cook, W.
Lonner, M. J.

Waterville, Minn.
Albrecht, Carl.
Bruegel, E.

Waterville, O.
Engelhart, F.

Wathena, Kan.
Ernst, L.

Watrous, Sask., Can.
Norum, Karl.

Watson, Minn.
Stroem, E. J.

Watsontown, Pa.
Hassinger, R. F.
Kemp, M. S., Litt.D.
Orwig, S. P.

Waubay, S. D.
Hemmingson, H. M.
Mohn, F.

Waukegan, Ill.
Buerger, R. O.
Lorimer, J. E.
Wargelin, J.

Waukesha, Wis.
Brockmann, P.
Wojahn, H.

Waukon, Ia.
Fjelde, J.

Wauneta, Neb.
Ernstmeyer, W. S.

Waupaca, Wis.
Grill, G.
Kinsmann, L. H.
Naarup, J. P.
Bethany Orphanage.

Waupun, Wis.
Ries, K.
Staehling, W.

Wausa, Neb.
Borg, J. P.
Schulz, Jos.

Wausau, Wis.
Boe, O. T.
Boettcher, C. em.
Boettcher, O.
Brockmann, L. C. H.
Kebhard, A. F. W.
Koepp, Aug. J.
Pilz, Martin.
Rotermund, F. H.
Schroedel, G. C.
Spiegel, Wm.

Wauseon, O.
Plehn, H. E.

Wautoma, Wis.
Anger, H. J.
Bakken, G. H.
Helsem, H. A. R.
Rathjen, A.

Wauwatosa, Wis.
Geischen, H.
Koehler, Prof. J. P.
Meyer, Prof. H. E.
Osterhus, J. L.
Pieper, Prof. Aug.
Schaller, Prof. J.
Weerts, F.
Theological Seminary.
Luth. Old People's Home.

Waverly, Ia.
Becker, J.
Braulick, Prof. E. J.
Dilges, J. F.
Engelbrecht, Prof. A.
Geissendcerfer, V.
Graening, J.
Hahn, A. I. em.
Koch, O. F.
Kumpf, H.
Melchert, E. R.
Rausch, E. H.
Romberg, Prof. H. J.
Siefkes, S.
Ger. Luth. Orphanage.
Wartburg Teachers' Sem'y.

Waverly, Mo.
Roeschke, J. T.

Waymansville, Ind.
Trautmann, K. R.

Wayne, Mich.
Peters, O.

Wayne, Neb.
Fetterolf, J. H.
Moehring, R.
Schaller, F. G.

Waynesboro, Pa.
Francis, J. M., D.D.

Waynesboro, Va.
Koiner, J. S.
Marks, C. A.
Oney, W. B.
Ritchie, E. L.

Wayside, Wis.
Dorpat, L. G.

Weatherly, Pa.
Barr, W. P.

Webster, Mass.
Zimmerman, E. C.

Webster, Minn.
Weinhold, R. T.

Webster, N. Y.
Arndt, Wm.
Rueckwald, Max.

Webster, S. D.
Hafstad, O. O.
Prithmann, E. C. H.
Schult, A.
Swenson, E. G.

Webster City, Ia.
Hay, E. G.
Koenig, H. A.
Webster Groves, Mo.
Miessler, T.
Wecota, S. D.
Wiehe, W. H.
Weehawken, N. J.
Schmoyer, A. H.
Weber, H. O.
Weesatche, Tex.
Pfenninger, H.
Walter, G.
Wegahl, Minn.
Arntzen, A. M.
Weir, Tex.
Sieck, J. H.
Weisburg, Ind.
Pflueger, L.
Weissport, Pa.
Kramlich, W. W.
Welch, Minn.
Odell, C. E.
Welcome, Minn.
Bruntsch, O.
Welga, Ill.
Haas, H. C. A.
Luepke, J.
Nickel, J. G.
Wellesley, Ont., Can.
Battenberg, H.
Wellington, Kan.
Jacoby, J. C., D.D.
Wellman, Ia.
Mueller, O. E.
Wells, Minn.
Ganschow, W.
Johnson, J. L.
Wellsburg, Ia.
Heinrich, C.
Wellston, Mo.
Walther, T. F.
Wellston, Okla.
Fahling, H.
Wellsville, N. Y.
Buch, G.
Wellsville, O.
Rupp, J. C. F.
Wenatchee, Wash.
Schreiber, H. W.
Wenona, Ill.
Geisemann, O. A.
Hamilton, A. S.
Hempfing, G.
Wentworth, S. D.
Oberheu, F.
Wentzels Lake, Nova Scotia.
Nonamaker, E. V.
Wentzville, Mo.
Dautenhahn, C. A. em.
Mensing, H. D.
West Alexandria, O.
Schillinger, S.
West Allis, Wis.
Hoenecke, A.
Keibel, W.
West Bend, Ia.
Frese, Th.
West Bend, Wis.
Hoyer, E.
Otto, F. K. G.
West Berwick, Pa.
Arnold, C. E.
West Bloomfield, Wis.
Naumann, Wm. T.
Westboro, Mo.
Schimmelpfennig, R. P.,Ph.D.
West Branch, Ia.
Clemensen, N. P.
Westbrook, Me.
Christensen, C.
Westbrook, Minn.
Lewis, J.
Wolff, O. J.
West Burlington, Ia.
Almquist, J. N.
Ramme, C. L.
Westby, Mont.
Kilness, J. B.
Westby, Wis.
Halvorsen, H.
Rondestvedt, S. O.
West Camp, N. Y.
Dingman, E.
West Carrollton, O.
Pence, L. P.
Westcliffe, Colo.
Reininga, J.
West DePere, Wis.
Bock, H.
Pagels, T. J. F.
West Duluth, Minn.
Oberg, G.
Samuelson, J.
Sarvela, H.
Swenson, Chr.
West End, Pa.
Trostle, Geo.
Westfield, Mass.
Linn, L. A.
Westerville, O.
Hasselbach, L.
West Fairview, Pa.
Wolf, A. G.
West Falls, N. Y.
Klahold, W. C.
Speckin, H. F.
Westfield, Wis.
Behrens, K.
Dietz, C. F., Jr.
Herforth, A.
Plischke, W. J.
Westfield, Tex.
Sauer, H. M.
Selcke, B. H.
Westgate, Ia.
Haendschke, Th.
Kreutz, F.
Schedtler, F.
West Hazleton, Pa.
Pfeil, R. L.
West Henrietta, N. Y.
Rabold, J.
West Hoboken, N. J.
Bongarzone, A.
Steinert, G.
Westhoff, Tex.
Christiansen, J. F.
West Leesport, Pa.
Landis, E. E.
West Milton, Pa.
Bieber, B. F.
Westminster, Md.
Hetrick, W. H.
Seabrook, W. L.
West New York, N. J.
Eichmann, W., Ph.D.
Lindstrom, G.
West Newton, Pa.
Scholl, J. T.
Weston, Ia.
Vammen, J. H.
Weston, W. Va.
Dieckhoff, W.
Westpoint, Neb.
Oehlschlaeger, A. R. E.
Powell, L. J.
Westport, Ore.
Raaum, O. J.
West Salem, Wis.
Ottersen, O.
Paustian, J. H.
Zimmerman, H.
West Sandlake, N. Y.
Kling, G. H.
Rudisill, B. E.
West Sunbury, Pa.
Logan, W. A.
West Valley, N. Y.
Malte, W. F.
Westville, N. J.
Hocker, M. L.
West Wingham, Alta., Can.
Thies, S.
Westwood, N. J.
Gassmann, J. F.
Wetaskiwin, Alb., Can.
Fostvedt, J. P. G.
Raschke, K.
Schulz, C. A.
Schwermann, A. H.
Tourney, P.
Zaetschky, J.
Weyauwega, Wis.
Oehlert, J. G.
Schulz, E.
Weyerts, Neb.
Fenske, K.
What Cheer, Ia.
Jaeger, W.
Wheatland, Wyo.
Schabracker, M.
Wheaton, Ill.
Herboth, L. Aug.
Wheaton, Kan.
Droegemueller, Th.
Wheaton, Minn.
Faedtke, H. A.
Holum, J. O.
Monten, A. P.
Wheatridge, Colo.
Feiertag, H. H. G.
Wheatwyn, Sask., Can.
Mahlstedt, J.
Wheeler, Ill.
Ziebell, A. F.
Wheeling, W. Va.
Adams, S. S.
Benze, A. L.
Critchlow, G. W.
Dean, O. C.
Harshman, R. A.
Howard, E. G., D.D.
Stener, M. L.
Werder, A. W.
General Council—
Zion, 2118 Market St., A. L. Benze.
Christ, Mozart Park, G. W. Critchlow.
English, Moundsville, R. E. McDaniel.
General Synod—
First Church, Chapline and 16th Sts., E. G. Howard.
Trinity, Eoff and 36th Sts., O. C. Dean.
Edgewood, R. A. Harshman.
Marwood, R. A. Harshman.
Joint Synod of Ohio—
St. James', Chapline nr. 12th St., A. W. Werder and M. L. Steuer.
German, Benwood, G. F. Hein.
White, Neb.
Viehweg, G.
White, S. D.
Atrops, H.
White Bear Lake, Minn.
Levine, J. A.

White Bluff, Wash.
Krug, L. C.
White City, Kan.
Train, A. T.
Wagner, H. D.
White Creek, Wis.
Stelter, B.
Whitehall, Mich.
Beausang, A. J.
White Hall, Wis.
Monhardt, P.
White Haven, Pa.
Geiger, W. M.
White Lake, S. D.
Herbert, C. H.
Oberheu, A. C.
Whitemarsh, Pa.
Smith, C. E.
White Plains, N. Y.
Gille, G.
White Rock, S. C.
Cline, W. P.
Petrea, H. S.
Lowman Home for Needy and Helpless.
White Rock, S. D.
Haugen, A. J.
Kusch, J.
Widenhoefer, E.
Whitestone, L. I., N. Y.
Wolk, H. C.
Whitestown, Ind.
Warstler, C. L.
Whitewater, Wis.
Garness, N. C. A.
Ohde, H.
Whiting, Ind.
Bopp, Jno.
Bradac, Jan.
Whittemore, Ia.
Faulstich, W.
Whittier, Cal.
Haeuser, T. F.
Wiarton, Ont., Can.
Langholz, J.
Wichita, Kan.
Clark, G. G.
Mueller, P. H.
Roschke, Th. H.
Wichita Falls, Tex.
Beyer, C. M.
Bracher, F. A.
Wilber, Neb.
Dorn, G.
Schaff, J.
Wilbur, Wash.
Jensen, Joh.
Schoeler, O. W.
Wilcox, Neb.
Hopmann, H.
Wilcox, Pa.
Ahlquist, L. P., D.D.
Wildrose, N. D.
Berge, M. J.
Hegg, G.
Schutt, E. C.
Ytrehus, C.
Wildwood, N. J.
Cressman, H. P.
Wilkes-Barre, Pa.
Albohm, J. H.
Fitzgerald, W. R.
Lindenstruth, L., D.D.
Rask, C. H.
Reichardt, C. J. A.
Schubert, J.
Tuhy, Steph.
Ulrich, L. D.
Wohlsen, P. N.
General Council—
St. Paul's, (GE) S. Main and South, L. Lindenstruth.
St. John's, (E) Academy and S. River, L. D. Ulrich.
Krip. Christi, (G) S. Hancock nr. E. Market, J. Schubert.
Holy Trinity, (S) N. Main and Linden, C. H. Rask.
Christ, (E) N. Wash. and Beaumont, P. N. Wohlsen.
General Synod—
First, (G&E) C. J. Reichardt.
Grace, W. R. Fitzgerald.
Wilkinsburg, Pa.
Bittle, J. E., D.D.
Clare, H. E.
Gehr, G. F.
Lawson, J. S.
Shindle, H. C.
Sumstine, D. R.
Will, H. H.
William Penn, Tex.
Bohot, A.
Williams, Ia.
Simonson, S. C.
Williamsburg, Ia.
Grief, H. P.
Uhlmann, R.
Williamsburg, Pa.
Rearick, J. M.
Williamsburg, Ont., Can.
Maurer, J.
Williamsport, Md.
Bair, D. U., Ph.D.
Williamsport, Pa.
Bannen, R. G., D.D.
Bikle, Chas. G.
Blunck, C. F. L.
Dale, J. E.
Fischer, M. H., Ph.D.
Good, M. F.
Holmer, C. E.
Rentz, W. F.
Spaeth, H. D., D.D.
General Council—
St. Mark's, Market bel. 3d St., H. D. Spaeth.
Christ, (G&E) W. Southern Av. and Winthrop St., So. Williamsport, C. Blunk.
Salem, (S) 915 Vine St., C. E. Holmer.
General Synod—
St. Paul's, William and Willow Sts., C. G. Biklé.
St. Luke's, Elmira St. and Brandon Av., M. H. Fisher.
St. John's, Erie Av. and Grier St., W. F. Rentz.
St. Matthew's, Pearl St., M. F. Good.
Church of the Redeemer, 1039 Tucker St., J. E. Dale.
Messiah, Howard and South Avs. R. G. Bannen.
Williamstown, Pa.
Smith, M. E.
Williamsville, N. Y.
Hartman, J.
Willis, Va.
Tobler, A. F.
Williston, N. D.
Ferster, C. J.
Fladmark, I.
Johansen, A.
Williston, O.
Schleicher, M.
Willmar, Minn.
Anderson, J. N.
Gynild, E. E.
Larson, E. O.
Pearson, W. E.
Tillman, H.
Willmar Academy.
Bethesda Orph. Home.
Bethesda Home for Aged.
Willow City, N. D.
Ditzen, W. G.
Willow Springs, Mo.
Harms, G.
Wilmette, Ill.
Meyer, Herm. W.
Wilmington, Del.
Bosse, S. G. R. von.
Doerr, F.
Isenschmid, P., M.D.
Stine, M. N., D.D., Ph.D.
General Council.
Zion's, (G) 6th and Jackson, S. G. R. von Bosse.
St. Stephen's, (E) Tatnall and 7th, F. Doerr.
General Synod.
Holy Trinity, M. N. Stine.
Wilmington, N. C.
Clausen, F. B.
McClanahan, G. W.
Richert, O.
Wilmot, S. D.
Huesner, F. W.
Nerison, G. H.
Wilmot, Wis.
Jedele, S. A.
Wilson, Kan.
Stacey, C. G.
Wilson, Minn.
Ave-Lallemant, R.
Wilton, N. D.
Olsen, C. H.
Wilton, Wis.
Hering, J.
Loeper, F.
Wilton Junction, Ia.
Doden, J.
Happel, P. W.
Winburne, Pa.
Fridlund, D.
Winchester, Tenn.
Massey, L. R.
Winchester, Tex.
Siebelitz, F. W.
Winchester, Va.
Bowers, G. S.
Richard, Asa.
Wind Gap, Pa.
Dries, W. A.
Windom, Minn.
Holm, M. G.
Jacobsen, J. C.
Windom, Tex.
Huge, H.
Windsor, Colo.
Besel, F. H.
Wilk, W.
Winfield, Kan.
Graebner, Prof. M.
Meyer, Prof. A. W.
Scaer, Prof. C.
Steiner, Prof. L.
Stoeppelworth, Prof. H.
Werling, J. W.
St. John's College.
Luth. Orph. Home.
Winfield Junction, N. Y.
Tilly, F. E.
Winneconne, Wis.
Hoyer, O.
Winnipeg, Man., Can.
Baisler, P. E.
Bartsch, C. H.

Becker, H.
Bergstroem, L. P.
Castberg, T.
Jonsson, B. B.
Kahre, H. W.
Kohn, W. L.
Kroeger, J.
Kohlmeier, Paul H.
Leo, H. J.
Marteinsson, R.
Ross, P. E.
Rosin, L.
Ruccius, M.
Schiewe, E.
Tank, L. F.
Tengwald, V. J.

Winona, Minn.
Forness, A.
Sauer, Alf.

Winslow, Neb.
Gerdes, J. H.

Winside, Neb.
Press, G.

Winston Salem, N. C.
Long, I. E.

Winters, Cal.
Walton, C. A.

Winters, Tex.
Meier, E.

Winthrop, Minn.
Bartz, A. C.
Bergstroem, L. P.
Lundquist, A. F.
Prigge, W. L.

Wiota, Ia.
Heinke, F.

Wirth, Ark.
Boritzki, W.

Wishek, N. D.
Willms, J.

Wisner, Neb.
Jahn, G.
Krauleitis, W.
Leimer, M. M.
Sudergat, M.
Treskow, F.

Withee, Wis.
Dixen, J. L. J.
Schwertfeger, F. A.

Witten, S. D.
Fettinger, W.

Wittenberg, Mo.
Bartz, W.

Wittenberg, Wis.
Fierke, G.
Jacobson, Prof. Alex.
Lunde, N.
Thvedt, I.
Thvedt, J. O.
Waller, M. C.
Wang, J. A.
Homme's Orphanage.
Homme's Home for Aged.
Wittenberg Academy.

Woden, Ia.
Wellner, A. G.

Wolbach, Neb.
White, R. A.

Wolfpoint, Mont.
Coll, Wm.

Wolseley, Sask., Can.
Moehring, H. W.

Wolsey, S. D.
Leyhe, F.

Wolverton, Minn.
Aase, R. O.
Bloedel, Th.

Womelsdorf, Pa.
Kidd, H. S.
Sieger, E. E.

Wonewoc, Wis.
Mayerhoff, P.
Mittelstaedt, J.
Siegler, A. F.

Woodbine, Md.
Baughman, G. W.

Woodburn, Ind.
Georgi, W.

Woodbury, Pa.
Claney, W. B.

Woodford, Wis.
Wilhelmsen, W. O.

Woodhaven, N. Y.
Baetz, G. A.
Jaxheimer, E. R.
Meyer, H. E., Ph.D.

Woodhull, Ill.
Swanberg, G. A.

Wood Lake, Minn.
Brauer, J.
Hinck, J. H.

Woodland, Mich.
Klindworth, G.

Woodland, Wis.
Leskow, C.
Sandrock, S.

Woodlawn, Md.
Hoerr, J. H. W.

Woodlawn, Mo.
Ahner, G. E. em.

Woodlawn, Pa.
Kaehler, C. L.
Schweikert, C. E.

Wood River, Ill.
Torgler, R.

Woodsboro, Md.
Poffenbarger, R. S.

Woodside, N. Y.
Holls, M. W. H.

Woodstock, Ill.
Kaufman, R. C.
Laufer, H. A.

Woodstock, Md.
Ide, E. C.

Woodstock, N. Y.
Sherman, E. P.

Woodstock, Va.
Fox, D. S.
Kuhns, S. W.
Propst, O. C.
Snyder, J. A., D.D.

Woodville, O.
Blohm, H.
Hemminghaus, Prof. K.
Johanssen, J. M.
Teachers' Seminary.

Woodville, Wis.
Fylling, L. L.
Schroeder, V.

Woodward, Okla.
Arndt, P. F.

Woodworth, N. Dak.
Mix, E.

Woolridge, Mo.
Bahr, O.

Woonsocket, S. D.
Daehlin, O. E.

Wooster, O.
Bowers, R. S.
Sheriff, C. E.
Wallick, L. M.

Worcester, Mass.
Aaberg, N. C.
Carlson, C. W.
Eckstroem, J. A.
Figenbaum, K.
Martin, L. H.
Salminen, A.
Sandberg, C. B.

Worden, Ill.
Kothe, H. C.
Mueller, Gust. J.

Wordsworth, Can.
Krueger, S.

Worth, Tex.
Haterius, H. B.

Worthington, Minn.
Deckmann, J., Jr.
Rendahl, E.

Worthington, Pa.
Dollman, H. S.
Schwartz, J. W., D.D.

Wren, O.
Buuck, A. F. C.

Wrenshall, Minn.
Lehmann, R. E.

Wrightstown, Wis.
Uetzmann, F. C.

Wrightsville, Pa.
Millar, G. W.

Wyandotte, Mich.
Bauer, F. C.
Siermanns, J.

Wykoff, Minn.
Meyer, Conrad.
Ude, A. F.

Wylie, Minn.
Amend, H.

Wymore, Neb.
Stutheit, H.

Wynyard, Sask., Can.
Sigmar, H.

Wyndmere, N. D.
Thoreson, H.

Wyoming, Minn.
Erlander, P. E.
Wahlund, G.

Wyomissing, Pa.
Fegley, C. K.

Wytheville, Va.
Miller, H. N., Ph.D.
Petrea, B. E.

Xenia, O.
Peter, M. L.

Yakima, Wash.
Soll, F.

Yale, S. D.
Kraft, A. W.

Yates Center, Kan.
Senne, A.

Yeagertown, Pa.
Spangler, A. H.

Yetter, Ia.
Herbst, J.

Yoakum, Tex.
Wolfsdorf, W.

Yonkers, N. Y.
Hill, W. O.
Schlichten, A. von, Jr.
Weber, E. W.

York, Neb.
Batz, O.
Graf, W. T. F.
Kahse, W. T.
Selander, S. E.
Sparks, C. E.

York, Pa.
Aurand, C. G.
Bare, W. F.
Bell, A.
Bower, H. M.
Enders, G. W., D.D.
Enders, G. W., Jr.
Fastnacht, A. G., D.D.
Feldman, W. H.
Getty, G. A.
Gotwald, F. G., D.D.
Hamsher, M. R.
Herring, S. E.
Jacobs, C. F.

Keller, J. H.
Ketterman, W. H.
Kuhlman, L., D.D.
Livingston, P.
Ruby, E. C.
Stump, A., D.D.
Walker, H. H.
Walter, C. E., D.D.
Weber, H. H., D.D.
General Synod—
Christ, S. George St., G. W. Enders.
St. Paul's, S. Beaver and King Sts., C. E. Walter.
Zion, S. Duke St., G. A. Getty.
Union, W. Market St., W. H. Feldmann.
St. Matthew's, W. Market St., M. R. Hamsher.
St. James', W. Market and Adams Sts., Eberton, C. F. Jacobs.
St. Peter's, N. George St., Mayersville, E. C. Ruby.
St. Luke's, E. Maple St., A. Bell.
St. Mark's, E. Market St., P. Livingston.
Grace, Water and Jefferson Sts., C. G. Aurand.
Emmanuel, Windsor Park.
Messiah, E. Prospect St., J. H. Keller.
Trinity, Linden Av. and West St., F. G. Gotwald.

York Haven, Pa.
Stauffer, L. G.

Yorkshire, O.
Benzin, A. F. W.

York Springs, Pa.
Gladfelter, P.

Yorktin, Sask., Can.
Meyer, E.

Yorktown, Ia.
Horn, W. J.

Yorktown, Tex.
Lettermann, H. A.
Poch, J. K.

Yorkville, Ill.
Lange, C. J.
Rabe, J. H.

Young America, Minn.
Baumhoefener, A.

Youngstown, O.
Bachman, W. H.
Boehme, E. A.
Griffith, J. A.
Kratz, W. J.
Miller, J. L.
Richter, E. G.
Schuster, Geo.
Soller, J. F. C.
Walker, H. W.
Westlund, E.
General Council—
Grace, 351 W. Rayen Av., J. L. Miller.
Swedish, 15 Ridge Av., E. Westlund.
Honterus, (G) Holmes and Lincoln Avs., G. Schuster.
General Synod—
St. Luke's, 1218 Market St., W. J. Kratz.
Joint Synod of Ohio—
Woodland Ave., Woodland Av., W. H. Bachman.
St. Paul's, Briar Hill, J. F. C. Soller.
Trinity, S. Forest Av., J. A. Griffith.
Martin Luther, Wood St., E. G. Richter.
Missouri Synod—
Immanuel, Highland Av. and Lafayette St., H. W. Walker.
Chram Pana, (Slov.) 1431 Mahoning Av.

Youngstown, Pa.
Bauer, W. E.

Youngstown, N. Y.
Goetz, R.
Stiebitz, G. P.

Youngstown, N. D.
Matthias, F.

Youngwood, Pa.
Graham, E. O.

Yutan, Neb.
Bieger, P.

Ypsilanti, Mich.
Fenker, H. C.
Luetjen, H.

Zanesville, O.
Siebert, P. R.
Uber, G. A.
Weber, C. H.

Zap, N. D.
Feddersen, W.

Zebulon, Ga.
Lavender, G. E.

Zeeland, N. D.
Freymann, A.
Keturakat, M.

Zelienople, Pa.
Poppen, E.
Schnur, G. H.
White, C. W.
Home and Farm School.

Zimmerman, Minn.
Ziemer, G.

Zumbrota, Minn.
Beck, Willis.
Dreng, J. O.
Froeiland, G. S.
Gehn, J. C. A.
Matthieson, J.
Metzger, D.
Norwegian Hospital.

FOREIGN

AFRICA

Edambe.
Faye, C. U.

Entumeni.
Astrup, H.

Hlabisa.
Otte, H.

Monrovia, Liberia.
Ayers, E. A.
Brosius, C. H.
Buschman, C. E.
Curran, J. D.
Leonard, G. C.
Pederson, J. C.
Rohde, H.
Traub, F. M.

Untunjambili.
Astrup, J.
Astrup, N.

AUSTRALIA

Bethanien.
Lehman, Fr., Jr.
Roehrs, W.

Brisbane.
Ligaard, P. C.

Frieling.
Heidenreich, J. H. S.

Petersburg.
Hass, P. H.

Rhine Vista.
Scherer, Ph.

CHINA

Chengyang, Honan.
Breen, E. B.

Chikungshan, Honan.
Olsen, A.
Thorsen, P. E.
Tvedt, R. N.

Fan-Cheng.
Aadland, N. J.
Stockstad, C.
Trygstad, G. M.
Wold, O. R.

Hankow.
Arndt, E. L.
Riedel, E.

Honanfu.
Lindell, J. J.

Hsuchow, Honan.
Benson, J. L.
Hanson, M. B.
Lindbeck, J. W.
Swenson, V. E.

Juchow, Honan.
Carlberg, G.
Trued, A. E.
Vikner, D. W.

Juning, Honan.
Braaten, O. F.
Grindvik, J.
Stokke, K. S.

Kia-Hsien, Honan.
Benson, Nels.

Kioshan, Honan.
Ekeland, T.
Skinsnes, C. C.

Kwangchow, Honan.
Larsen, N. A.

Kweitehfu, Honan.
Hompland, J. L.

Loshan, Honan.
Haugan, A. M.

Singyang, Honan.
Asper, O
Bly, J.
Daehlen, Prof. J.
Hellestad, O.
Holm, G.
Nelson, D.
Soevik, E.

Suichow, Honan.
Gjelseth, A. B.

Suiping, Honan.
Nesse, H. M.

Tarpingten.
Landahl, C. A
———.
Korhonen, N.

CUBA

Isle of Pines.
Hafner, W. H.

Sante Fe.
Oertel, C. B.

ENGLAND

London.
Knippenberg, K.

GERMANY

Breklum.
Hildebrandt, A. W.

Danzig.
Kleine, P.

Godesberg.
Marxen, H. A.

INDIA

Ambur.
Hamann, H.
Kuechle, G., Jr.
Stallmann, H.
Williems, J.
Dindinga.
Pederson, M. A.
Guntur.
Aberly, J. D. D.
Burger, S. C.
Dickey, H. E.
Finefrock, J. C.
Haaf, G. R.
McCauley, V.
Rupley, G. A.
Spangler, H. R.
Strock, J. R.
Thomas, M. E.
Uhl, L. L., D.D.
Guntur Hospital.
American Luth. College.
Krishnagiri.
Ludwig, E.
Naumann, G. A.
Nagercoil.
Goerss, R. W.
Huebener, A.
Huebener, G.
Lutz, A. J.
Moll, E.
Nandankodu.
Harms, J.
Nau, H.
Narasarowpet.
Graefe, J. E.
Mueller, E. H.
Rajahmundry.
Andreen, G.
Arps, R. T. A.
Coleman, F. L.
Eckhardt, O. O.
Holmer, T.
Kuder, C. F.
Larson, O. L.
Neudoerffer, A. F. A.
Olsen, E. A.
Tranberg, C. P.
Werner, O. V.
William, J.
Wolters, K. L.
Rajahmundry Hospital.
Rentachintala.
Albrecht, G. W.
Dunkelberger, R. M.
Sattenapalli.
Cannaday, I.
Tadepalligudem.
Neudoerffer, E., Jr.
Trivandrum.
Ehlers, O. A.
Zucker, F. R.
Vaniyambadi.
Freche, R.

JAPAN

Fukuoka.
Miller, L. S. G.
Kaishekawa-Ku.
Linn, J. K.
Kumamoto.
Brown, C. L., D.D.
Horn, E. T. Jr.
Stirewalt, J. A.
Winther, I. M. T.
Kurume.
Nielsen, J. P.
Yonemura, T.
Omuta.
Hepner, C. W.
Saga.
Lippard, C. K.
Tokio.
Kipps, M. M.
Smith, F. D.
———.
Thorlaksson, S. O.

MADAGASCAR

Fiadanana.
Picard, A.
Fort Dauphin.
Bjelde, P.
Cartford, R. C.
Fjeldstad, J. H.
Halvorson, Prof. P. E.
Krogh, J. K.
Nesdal, S.
Pederson, Chr.
Rateaver, Prof. E. A.
Schroeder, B. M.
Torvik, G.
Tverberg, S.
Trygstad, Wm.
St. Augustin.
Molvik, O.
Sand, E. G.
Tongobory.
Bjoergan, Ole.
Dyrness, Dr. J. O.
Halland, A. W.

NEW ZEALAND

Mauriceville.
Bach, D. G. M.
Upper Montere.
Hoyer, G.

NORWAY

Drammen.
Helmers, H. O.
Kvinnesdal.
Oudal, O. T.
Stavanger.
Strass, O. C.

PERSIA

Sonjbulak, Kurdistan.
Fossum, L. O.

PORTO RICO

Bayamon.
Anderson, A. P. G.
San Juan.
Alda, M. L. de.
Ostrom, Alf.

SOUTH AMERICA

Argentina

Buenos Aires.
Ceder, E.
Guenther, K. A.
Nicklas, C. A.
Schroeder, C. E.
Rosario.
Hallberg, S. E.
Urdinnarrain.
Ergang, B.
Truenow, C. F.

Brazil

Arroio de Meio.
Lehenbauer, C. F. G.
Conventos Lagaedo.
Gueths, R.
Guarany.
Weber, P.
Erechim.
Busch, J.
Sprengeler, E.
Estacao Cafundo.
Becker, A.
Haupt, C.
Ijuhy.
Mueller, E.
Petersen, H. W.
Linka Tiradentes.
Gruell, H. F.
Marcel. Ramos.
Wachholz, C.
Pelotas.
Pennekamp, W.
Pikarde Hartz.
Reinking, H. J.
Poco das Antas.
Daschner, L. C. G.
Porto Alegre.
Frosch, Prof. M. J.
Heine, A.
Mahler, W.
Wegehaupt, Prof. E. C.
Concordia Seminary.
Rocca Salles.
Kemner, W.
Sao Joao de Reserva.
Reimnitz, A.
Sao Joao de Montenegro.
Flor, A. O.
Sao Leopoldo.
Strieter, Th.
Sao Miguel.
Rehfeldt, L. C.
Serrito.
Harder, J.
Sitio.
Lehenbauer, G.
Toropy.
Ebelke, H.
Urwahnfried.
Lehenbauer, A.
Villa Clara.
Gohlke, Th.
Schroeter, W. L.

BRITISH GUIANA

New Amsterdam.
White, R. J.

Hammond Multiplex

"The Machine With the Velvet Touch."

SILENT ACTION—QUIET RUNNING

A Writer of distinction and Individuality—

IN A CLASS BY ITSELF.

Two Styles of Type or Two Languages Always in the Machine. "Just Turn the Knob" *and change instantly* FROM ONE TO THE OTHER.

50 Different Languages in many sizes and styles of type—*all Instantly Interchangeable.*

New Wide Corrugated Anvil giving *UNLIMITED SPEED AND GREAT MANIFOLDING POWER*—many other important improvements.

Monthly Payment Terms if Desired.

DON'T DELAY—WRITE TODAY for our SPECIAL PROPOSITION TO CLERGYMEN.

The Hammond Typewriter Co.
69th Street and East River
New York, N. Y.

CHURCH FURNITURE

Altars, Rails, Pulpits, Pews, Baptismal Fonts, Lecturns, Hymn-Boards, Communion-Tables, etc. Also Statuary.

CATALOGUE, BLUE PRINTS AND ESTIMATES PROMPTLY MAILED

A few of the many fine specimens of our work may be seen in Lutheran Churches in the following cities:—Denial Bay, South Australia, Newark, N. J., Cedar Falls, Iowa, Bridgeport, Conn., Janesville, Wis., Douglas, Wash.

DUBUQUE ALTAR MFG. CO.

DESIGNERS AND BUILDERS OF CHURCH FURNITURE

Office and Factory, 19th and Elm Sts.
DUBUQUE, IOWA

Max Schuelke Organ Co.

MAIN OFFICE AND WORKS

522-532 16th Avenue, Milwaukee, Wis.

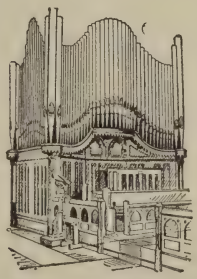

HALF CENTURY OF ORGAN BUILDING

Builders of High-grade Organs for Churches, Chapels, Halls and Residences.

Electro-Pneumatic and Tubular-Pneumatic Actions

ESTABLISHED 1875

Write for Catalogue and Estimates

Moderate Priced Memorial Windows

No. M

In Selected Colored Glass

Leaded in substantial leads, cemented, barred and braced, ready to set in sash of building.

Design M, cost $100.00, with ventilators, inscriptions and any single figure desired.

Design O, cost $50.00, with ventilators, inscriptions and any full bust desired.

Prices are based on windows from 24 x 36 inches in width and from 8 to 12 feet in height. All windows are made to order and can be made to suit any size and shape.

These windows are colored in medium tones of colored glass, but can be made lighter or darker.

For group windows and special memorials write for prices.

For window repairs, address Dept. "B." We have furnished windows for over two thousand churches.

Grand Prize Louisiana Purchase Exposition.

Studio of

Flanagan & Biedenweg

312-318 West Illinois Street

Established 1883. CHICAGO, ILLINOIS.

Long Distance Telephone, Superior 8466.

Correspondence Solicited (German or English.)

No. O

R. Geissler, Inc.

56 West 8th St. New York City.

Church Furnishings

in all materials

Fabrics and Embroideries

Windows - Tablets

Established 1877

We are
Headquarters
for
Fences and Gates
for
Churches
Cemeteries
Hospitals
Schools
Colleges
Parks
Public Buildings
Residences
Private Estates
Gardens
Poultry Yards
and
Farms

Iron and Wire Fences

ENTERPRISE Iron and Wire Fences are high-grade, neat, durable and inexpensive. Write for our catalog showing designs and giving details of exclusive construction methods which make Enterprise Fence the best. We make a specialty of fence for cemeteries, school houses, parks, residences, etc.

ENTERPRISE IRON WORKS
2404 E. 24th St. Indianapolis, Ind.

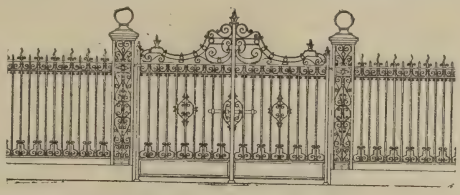

We are
Manufacturers
of
Iron Picket Fence
Iron Gates
Iron Lettered
Arches
Iron Fence Posts
Woven Wire
Fence
Lawn Guards
Settees
Vases
Grave Markers
etc.
Special Designs
and Blue Prints
will be submitted
on request
Write Us Today

W. & E. SCHMIDT COMPANY

308 Third Street Milwaukee, Wis.

We issue the following catalogs for church goods and church furniture:

Catalog No. 10: Church Pews.

Catalog No. 42: Communion Ware, Candlesticks, Crucifixes, Collection Plates, Crosses, Brass Goods, etc.

Catalog No. 43: Altar Hangings, Fringes, Ornaments, Altar Flowers, Chandeliers.

Catalog No. 44: Hymn Boards, Fonts, Altar Chairs, Folding Chairs, etc.

Catalog No. 45: Altars, Pulpits, Statuary, Oil Paintings, Communion Railings.

Any of these catalogs will be sent free on application.

State what article you are looking for, so that we can send you the proper catalog.

We are the oldest church goods house for Lutheran Churches in the country and GUARANTEE THOROUGH SATISFACTION in all dealings.

The American Standard Bible

Authorized and Edited by the American Revision Committee, and bearing their attestation on the back of every title page

The American Standard Bible is the text used in the Sunday-School periodicals of all the great Denominational Publishing Houses, and is the basis for the New International Graded Lesson System. It is the Bible used by the Adult Bible Classes and Bible Teachers' Training Classes.

"The standard translation of the Bible for the English-speaking world."

Made in 10 sizes of type—over 200 styles of binding.

Just Published *NEW LARGE*

BLACK-FACED TYPE REFERENCE BIBLE

An entirely new reference edition printed from new plates especially made for this Bible. The type is a large, clear black face, remarkably easy to read, with all proper names marked for pronunciation.

It is printed on a fine grade of white Bible paper and Nelson's famous India paper. Containing twelve colored maps with index and twenty-five outline maps throughout the text. Also made with Teachers' Helps. Prices from $2.90 to $8.00.

THOMAS NELSON & SONS *PUBLISHERS FOR THE AMERICAN REVISION COMMITTEE*

381-385 Z Fourth Avenue, ... New York

Presbyterian Ministers' Fund

FOR

LIFE INSURANCE

(Chartered 1759)

Its average net premiums are 20% below those of other companies. It guarantees one year for payment of all premiums without interest. Its policy loans are made at 4%, while other companies charge 5% and most of them 6%.

The Honorable F. H. McMasters, Insurance Commissioner of South Carolina, says of the FUND: "In respect to all things which make for solvency it measures up to the most exacting standards. The concessions which it makes to its policy-holders are remarkable. We do not find that there is another company in America which furnishes insurance at so low a cost."

From the *Insurance Times* of New York: "Its ratio of expenses to new premium income is less than half that of the average company. The ratio of its expenses to total income is about 5¾%, which is so far below that of the next company on the list that there is no comparison. It will be seen that a policy in this organization means more to its holder than a policy could possibly mean in any other company."

It writes all legitimate forms of insurance—life, limited payment life, endowment, monthly installment and annuity policies, its monthly installments being payable for at least twenty years and as much longer as the beneficiary lives.

Its business is written by correspondence directly with the Home Office.

The clergy of the Protestant Church are eligible to the benefits of the FUND, and if they will send their date of birth, statements of different policies will be mailed, with application and explanation, etc. Address:

PRESBYTERIAN MINISTERS' FUND

PERRY S. ALLEN, President

Suite 914 Commonwealth Building Philadelphia, Pa.

Individual Communion Services

USED BY OVER 28,000 CHURCHES

IN order to keep service and quality up to our required standard in this department, we have undertaken the manufacture of our own communion service and supplies. The demand for this new line is sufficient proof of its high quality. Your special attention is called to

OUR FREE TRIAL OFFER

It is because of our assurance that this line is superior in every way that it will be our pleasure to supply an entire set for use at any communion service so that you can test the merits of the individual service. (Illustrated and Descriptive Pamphlet sent on request.)

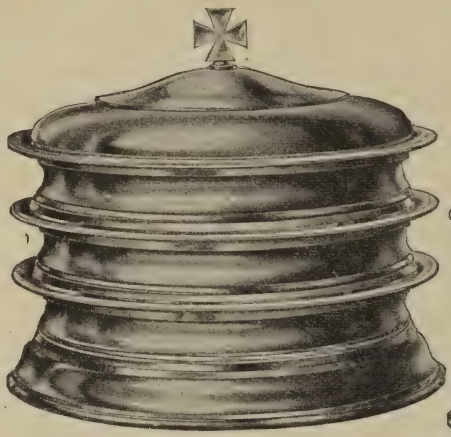

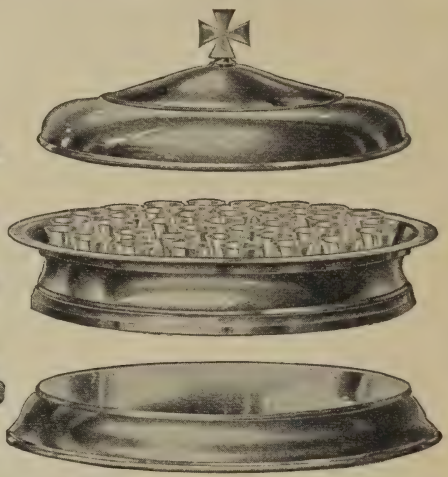

PRICES OF THE COMMUNION SERVICE

Nickel silver quadruple plated

Tray with 40 crystal glasses.....$13.50 each
Quadruple silver-plated cover or base ..... 6.25 each

Covers will be furnished for either Maltese or Greek Cross.

PRICES OF ALUMINUM INDIVIDUAL COMMUNION SERVICES

Tray with 40 crystal glasses.....$5.50 each
Aluminum Covers or Bases..... 2.25 each
Extra glass cups for either service .65 per doz.

Private Communion Services

For several years there has been a demand for private communion services. Pastors are frequently called upon to administer the Lord's Supper to members who desire to commune with the person who is sick. We have, therefore, manufactured two services.

Both services are unique in design and artistic and attractive in appearance.

		Prices
No. 775.	Quadruple silver-plated.....	$6.50
No. 790.	Sterling silver.....	20.00
No. 1200.	Hard White metal quadruple, silver-plated.....	12.00
No. 1290.	Sterling silver.....	30.00

Delivery Prepaid.

No. 1200

The Lutheran Publication Society

S. E. Cor. Ninth & Sansom Sts. Philadelphia

150 Nassau St., New York
159 N. State St., Chicago
Second National Bank Bldg., Pittsburgh

MÖLLER PIPE ORGANS

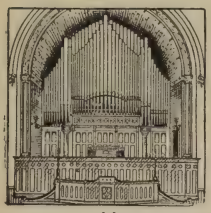

In twenty-four hundred churches. Almost four hundred in Lutheran churches alone. Builder of three manual instruments in Trinity and St. John's Lutheran Churches, Hagerstown; Trinity, Akron, Ohio; St. Mark's, Van Wert, Ohio; and many other well known churches throughout the country. Every organ guaranteed. References, catalogs, specifications and estimates on request.

M. P. MÖLLER HAGERSTOWN, MD.

Hartwick Seminary

One of the oldest and best Academic and Theological Seminaries for Lutheran Young People. Advantageous conditions for students who have been delayed in their education. Steam heat, electric light, ample water supply, new gymnasium, healthful location.

$225 PER YEAR

For The Monthly and Catalog, address

J. G. TRAVER, D. D., Principal,
Hartwick Seminary, N. Y.

THE LANKENAU SCHOOL FOR GIRLS

of the Mary J. Drexel Home and Philadelphia Motherhouse of Deaconesses

2200 S. College Avenue, Philadelphia

Receives Boarders and Day Pupils and offers them a Christian education. Primary, Grammar and High School Grades, Domestic Science, Special Advantages in German.

Pleasant Home Surroundings. Spacious Buildings and Recreation Grounds. Terms, $250 to $300 per year. Music and French extra.

ASK FOR CATALOGUE.

CHURCH PLANS

Catalogue Free to Ministers

PRICE'S WINDOW PAPER

Send for Circular and Samples

MAX CHARLES PRICE, Architect
Successor to Benj. D. & Max Chas. Price
Atlantic Highlands, New Jersey

Beautify Your Church

with paintings made by KLAGSTAD THE ARTIST, the celebrated Lutheran painter of religious subjects. Over 500 of his paintings have been placed in the churches thruout the United States and Canada.

Very appropriate as memorials.

CAN ALSO SUPPLY ALTARS, AND CHURCH FURNISHINGS

Send for catalogs.

AUGUST KLAGSTAD
309 20th Ave. N.
MINNEAPOLIS, MINN.

Joseph De Stefano

Clerical Tailor and Importer

Cassocks, Surplices, Stoles, Gowns, Hoods

ANYTHING CLERICAL

Specialty in

BISHOP ROBES

1030 Pine St.
Philadelphia, Penna.

JOHN M. DOYLE
MEMORIAL TABLETS
14 S. THIRD ST., PHILADELPHIA

CATALOGUE ON REQUEST

"Felgemaker Pipe Organs"

Carry an unlimited Guarantee

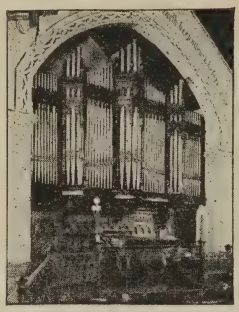

Old and firmly established concern with modern facilities and progressive methods

We offer you Expert Advice, Specifications and Designs which will not place you under any obligation.

A. B. Felgemaker, Erie Organ Co.

ERIE, PENNA.

Established 1865 **Incorporated**

Church Windows

We refer you to our beautiful figure windows recently installed in:

Ger. Ev. Luth. Ch., Sacramento, Cal.
Evan. Zion Ch., Indianapolis, Ind.
Immanuel Luth., Minneapolis, Minn.
Zion Luth., Rock Island, Ill.
Swedish Ev. Luth. Bethel Church, Youngstown, O., and 300 other Lutheran churches.

Write for our book of "Suggestions in Religious Art" and get our designs and prices for your windows.

FORD BROS. GLASS CO.

Studios:
MINNEAPOLIS, Minn.
Offices:
CHICAGO and KANSAS CITY

"The Sanitary" Individual Communion Cups

SENT FOR TRIAL

Permit a convenient, noiseless, sanitary and impressive ceremony.

We introduced individual cups (many State laws now demand them).

We make the finest quality of beautiful polished trays and supply thousands of satisfied congregations.

Send for list of these churches and

FREE CATALOG
with quotations

SANITARY COMMUNION OUTFIT CO.

115th Street Rochester, N. Y.

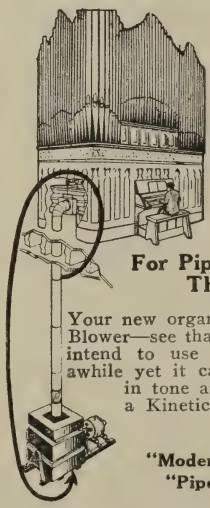

Kinetic Electric Organ Blowers

For Pipe and Reed Organs Thousands in Use

Your new organ should have a Kinetic Blower—see that it is specified. If you intend to use the present organ for awhile yet it can be greatly improved in tone and volume by installing a Kinetic.

Write for "Modern Organ Blowing" and "Pipe Organs Explained"

Kinetic Engineering Company

1458 Monadnock Block, Chicago

12 Pearl St., Room 15 Boston
41 Park Row, Room 830 New York
6045 Baltimore Ave., Philadelphia

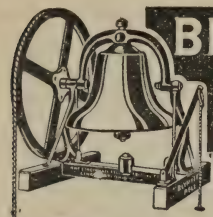

BLYMYER CHURCH BELLS

"Bring People to Church"

THEIR clear sweet tones are an invitation and constant call to duty. Your church needs one—countless stay-at-homes will be influenced.

A Blymyer Bell will help you reach the most people, will help increase church attendance and will be for all time to come a power of good.

A Blymyer Church Bell will be as much a part of your church service as the music.

Blymyer Bells, because of their special composition and design, are sweet-toned, far-sounding, and durable. Their cost is low.

Write for illustrative bell book and present low prices.

Cincinnati Bell Foundry Co.,
Dept. C-78 Cincinnati, Ohio.

Make Christ King, Combined
(Orchestrated)

Biederwolf

Just Published
Edited by
Prof. E. O. Excell, Dr. W. E. Biederwolf, Dr. M. H. Lyon and 100 other leading evangelists.

Excell

The Latest,
Best and Most Popular Hymn Book

Combines the best songs in "Make Christ King" and the "New Make Christ King," with the latest and best copyright hymns.

Regardless of expense, the best song book ever published. Send 15c for sample copy.

THE GLAD TIDINGS PUB. CO.
Lakeside Bldg. Chicago, Ill.

PRECIOUS PROMISE BIBLE
SOMETHING ENTIRELY NEW
ALL THE PROMISES IN RED

just Off the Press

Most Comforting Bible Published
The famous International clear-type self-pronouncing edition, with all teachers' helps. Beautifully illustrated in colors. Leather only, $3.75. Descriptive Circular Free.

Send for Our Free Catalogues
of Song Books, Bibles, Bible Mottoes, Christian Workers' Helps, Missionary Books, Temperance Books, Purity Books, Christian Evidence, and Anti-infidel Books, Peace Literature, etc. *We have the most complete catalogues published.*

Glad Tidings Publishing Co. Lakeside Bldg. Chicago. Ill.

Wirsching Pipe Organs

The Standard of Quality

Forty years' practical experience in organ building, well equipped factory, highest skilled workmen. highest type of mechanical construction, unsurpassed excellence of tone. Result: **Organs that give absolute satisfaction.** Correspondence invited.

Wirsching & Company Salem, Ohio

ESTABLISHED 1887

THE Bronze Lecturn, Font, Pulpit, Communion Rail, and Marble Altar and Reredos, were made by **The Gorham Company** for Trinity Church, Buffalo, New York. Designs and estimates on application to **The Gorham Company, Fifth Avenue and 36th Street, New York,** for works of a similar character. Catalogue on request.

The Challenge of the Sunday School

By CHAS. P. WILES, D.D.

Editor of The Lutheran Publication Society

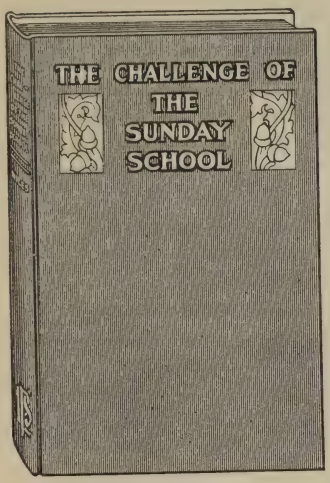

Dr. Wiles has issued a ringing challenge to all who oppose the Sunday School and its work.

"**First**—*We challenge any man to point to another institution no older than the Sunday school, that has attained to the same popular favor and yielded the results to the church, the home and the State, that the Sunday school has, without becoming a burden to the community.*"

"**Second**—*We challenge any man to point to an army of workers anywhere, who, without thought of material remuneration, are rendering such intelligent, whole-souled, self-sacrificing and uplifting service as our Sunday school teachers.*"

In this manner he defends the Sunday school movement and its achievements *as a whole.*

A MASTERLY ANALYSIS

Dr. Wiles has carefully and thoroughly analyzed all phases of Sunday School work. Some of his words are so pregnant with meaning that they almost leap at you from the printed page. His suggestions, if carried out, will result in a deeper spiritual and physical growth for the school.

Part 1. The **History** *of the Sunday School*
Part 2. The **Place** *of the Sunday School*
Part 3. The **Importance** *of the Sunday School*
Part 4. The **Aim** *of the Sunday School*
Part 5. The **Efficiency** *of the Sunday School*

Everyone interested in the Sunday school should have a copy of this book for handy reference. You will understand the importance and scope of this work as never before.

Your copy is now ready. Send today.

Bound in green cloth. Price, $1.00 net.

The Lutheran Publication Society

S. E. Cor. 9th & Sansom Streets, Philadelphia

150 Nassau Street, New York — 159 N. State Street, Chicago

Second National Bank Bldg., Pittsburgh

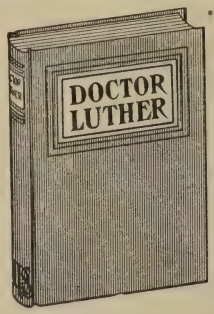

DOCTOR LUTHER

By GUSTAV FREYTAG.

Translated by G. C. L. RIEMER, Ph. D.

A NEW BOOK

That should be in the hands of every minister, Sunday school worker, and thoughtful church member.

Freytag's "Doctor Luther" puts us in intimate understanding and appreciation of the Reformation leader. It analyzes the emotional value of events, and gives us a vivid picture of the working of Luther's mind and spirit. It shows the man fighting his supreme battles of the Reformation against the corrupt and unchristian practices of the papacy—harassed and persecuted by the fiercest hatreds—pitted against all the great powers of the Roman church—yet indomitable and superb in his conscience and will.

Gives a Remarkable Insight into the Character of Luther

Freytag makes us see—not merely the historical character—but the *man* Luther. His portrayal is distinctly human and psychic.

It contains a message and an overflowing measure of strength for every Christian believer.

Its wide circulation among Christian people everywhere will result in a spiritual reawakening. Every reader will win a new one.

Handsomely bound in maroon grained cloth. Price, $1.00

A Message of Truth, Cheer and Hope

for men and women in all walks of life.

The Life and Works of Rev. Chas. S. Albert, D. D.

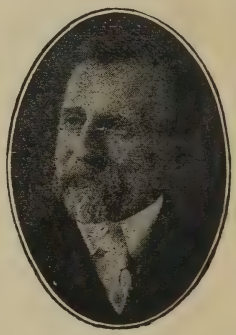

A biography that inspires as well as informs. Dr. Albert was known and beloved in every branch of the Church and was a leader in the thought and activity of the General Synod for over a quarter of a century.

The book is divided into four parts:

I. Life of Rev. Chas. S. Albert

A sketch of his life, written by a warm personal friend through many years, that could not help but interest everyone.

II. Sermons and Papers

These will give a deeper, richer significance to your Christian experience.

III. The Work of the Sunday School

Invaluable to everyone interested in the work of the Sunday school.

IV. General Religious Themes

"Personal Persuasion"
"The Choicest Gift"
"Fishers of Men"
"Some Day, Some Great Service"

The brief description given will show you the *power* and *scope* of this book. The reasonable price makes it possible for *every* Lutheran to have a copy and receive an inspiration. *Send today.* **PRICE, $1.00.**

The Lutheran Publication Society

S. E. Cor. 9th & Sansom Streets, Philadelphia

150 Nassau Street, New York — 159 N. State Street, Chicago

Second National Bank Bldg., Pittsburgh

Martin of Mansfeld

A Life of Luther for Boys and Girls

By MARGARET R. SEEBACH

Newest and best life of Martin Luther. Written in a language the children can read and understand.

First edition ever published. Will give the children of our church a new realization and appreciation of the work of Luther. They will love and honor him. Their lives will be made better and stronger.

18 Interesting Pictures

Accurate illustrations of the important events in the career of Luther. Handsomely bound in blue cloth. Printed in large, easily read type—a child's own book from cover to cover. Price, **60 cents** per copy, postpaid.

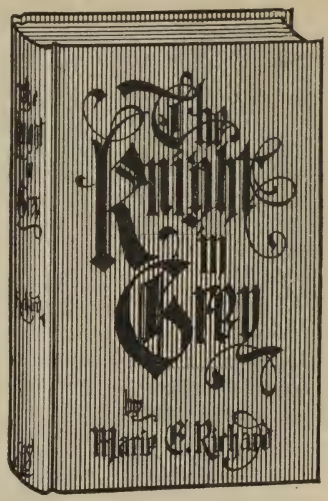

The Knight in Grey

By MARIE E. RICHARD

Illustrated by Jessie Gillespie

A powerful historical novel dealing with the times of the Reformation, and being of intense interest to the young people of the Lutheran Church. The author has written a most romantic story of the stirring events described in the book—a story which has nothing of the dryness of history about it, but which is full of lively action and interest.

The author is thoroughly familiar with the places where the plot is laid; and, being a careful student of the Reformation, she challenges her readers to discover what liberties she has taken with historical personages in developing this romance. 359 pages. Cloth binding. Price, **$1.25,** postage prepaid.

The Lutheran Publication Society

S. E. Cor. 9th & Sansom Streets,
Philadelphia

150 Nassau Street, New York **159 N. State Street, Chicago**

Second National Bank Bldg., Pittsburgh

A Popular History of the Reformation

By REV. P. A. PETER

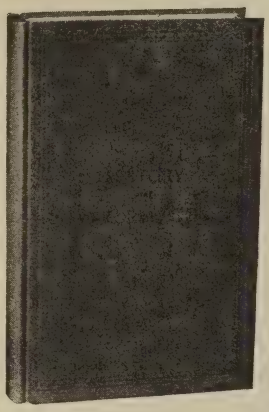

Just the book to prepare Lutherans for the celebration of the Quadri-Centennial of the Reformation. It is a popular presentation of the great events of the Reformation. It presents a true and vivid picture of conditions as they prevailed in the church prior to the time of the Reformation and shows how Luther and his coworkers met these conditions. The great principles of the Reformation are clearly defined and vigorously defended. Written for laymen and offered at a remarkably low price, it should be widely distributed throughout the Lutheran Church of America. Congregations should buy it in quantity lots and place a copy into every family.

The book is nicely illustrated, has 208 pages, 5 x 7 inches, and is bound in cloth with embossed cover and gilt title.

Prices: Single copy, 35c; Dozen, $3.60; Hundred, $25.00

Prayers for Little Ones

By GEO. CONRAD

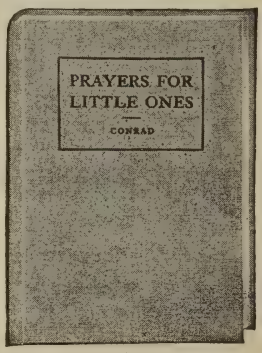

This booklet contains morning and evening prayers, table prayers and a variety of other simple and short prayers which parents and Sunday school teachers will welcome as an exceedingly helpful contribution to devotional literature.

Prices

Plain Cloth, 15c. White Leatherette, gilt edge, 25c.

Ruby Cross Series

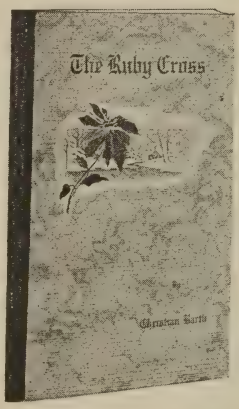

An interesting and delightful collection of stories are contained in this series. Each title is designed not only to entertain but also to instruct the young. Neatly and durably bound in boards with a striking cover design in colors.

Two new titles will be added to this series each year. The following titles have already appeared:

A Good Example. A story that teaches the influence of good example.
The Ruby Cross. An apparition.
Cuff, The Negro Boy. A story of a negro slave boy.
Two Young Patriots. A story playing in the times of the Revolutionary War.
The Shadow Tray. A Japanese Mission story.
Alvin. A story for boys.
Matilda. A story for girls.

Per copy, 15 cents.
In dozen lots @ 12 cents. In hundred lots @ 10½ cents.

The Lutheran Publication Society

S. E. Cor. 9th & Sansom Streets, Philadelphia
150 Nassau Street, New York 159 N. State Street, Chicago
Second National Bank Bldg., Pittsburgh

Genevieve Series

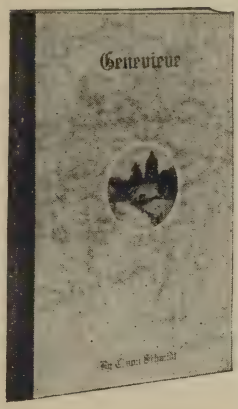

A carefully selected series of good stories well told and full of interest. Their simplicity, tenderness, healthy, interesting motives, vigorous action, and character painting will please all readers. Bound in boards with attractive cover design in colors.

Following are the titles in this series, to which two new titles will be added each year:

Genevieve. One of the most popular stories by C. V. Schmidt, translated by Chas. Pflueger.

The Lily of Carlisle. By Prof. C. B. Gohdes. A story from the times of Cromwell.

War Cannot Sever What the Cross Unites. A historical romance.

Prisoners of Hope. A story of the faith by D. Alcock.

Grouch, or A Little Child Shall Lead Them.

The Golden Fountain. A Home Mission story.

Price, 25 cents; In dozen lots @ 20 cents; In hundred lots @ 17½ cents.

Snow King Series

Under the Banners of the Snow King. A story of thrilling interest in which Gustavus Adolphus figures as the hero. It is a historical novel that teaches many valuable lessons with which old and young should be familiar. "The Snow King" was a man of mighty faith and devoted to the cause of the Reformation with a zeal that cannot help but inspire all who read his wonderful service and sacrifice for the sake of the faith.

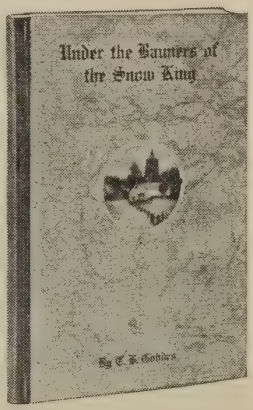

A Christmas Surprise. A story of western life with plenty of thrill and adventure.

Ramarow. An India Mission story.

That Little Girl of Aunt Eliza. The story of an orphan girl.

Single copy, 30 cents. In dozen lots @ 25 cents. In hundred lots @ 21 cents.

The Lutheran Publication Society

S. E. Cor. 9th & Sansom Streets, Philadelphia

150 Nassau Street, New York

159 N. State Street, Chicago

Second National Bank Bldg., Pittsburgh

Catechism Bible Narratives

By REV. G. W. LOSE

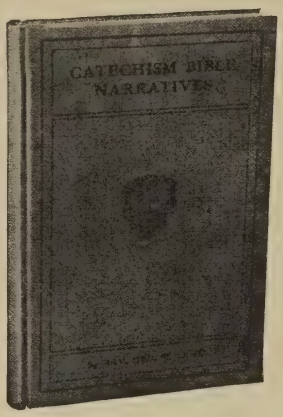

It teaches the abstract by means of the concrete.
It solves the problem of teaching the catechism in the Sunday school.
It makes it easy for the teacher and interesting for the scholar.
It prepares Sunday school pupils for the pastor's catechetical class.

In this volume the five chief parts of Luther's Smaller Catechism are explained on the basis of well selected Bible histories. There are one hundred and six lessons, covering a two years' course of study, each lesson arranged as follows:

1. **Catechism Text.**
2. **The Bible Narrative.**
3. **Explanatory Notes.**
4. **Golden Text.**
5. **Questions.**

"To teach the Catechism on the basis of well selected Bible stories is perhaps the only feasible plan which will enable an ordinary Sunday school teacher to attempt the teaching of the Catechism to his class."—*Theological Quarterly.*

"We are confident that when the pastor has examined this book he vill say that he has found precisely what he had been looking for."—*utheran Church Visitor.*

Bound in Art Vellum, 8vo. **Price, 75 cents.**

In lots of twelve or more @ 50 cents. Also issued in leaflet form under the title "Catechism Quarterly" @ 20 cents per year.

Life's Morning

A Series of Addresses to Young People

By DR. L. H. SCHUH.

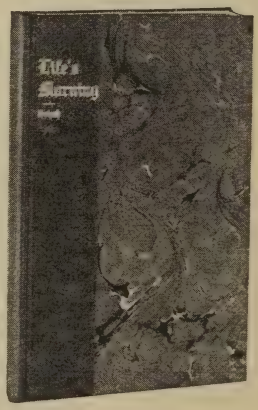

This volume of addresses makes wholesome reading not only for young people who are striving after the higher ideals in life, but also for persons who are called on from time to time to deliver addresses at gatherings of young people, commencement exercises and baccalaureate services. The author has had a great deal of experience in dealing with young people and has acquired a fund of information and a point of contact which is given to few.

As a gift book to graduates "Life's Morning" stands in a class by itself.

Price, 75 cents.

The Lutheran Publication Society

S. E. Cor. 9th & Sansom Streets, Philadelphia

150 Nassau Street, New York **159 N. State Street, Chicago**

Second National Bank Bldg., Pittsburgh

To My Sunday School Teachers

By REV. J. SHEATSLEY

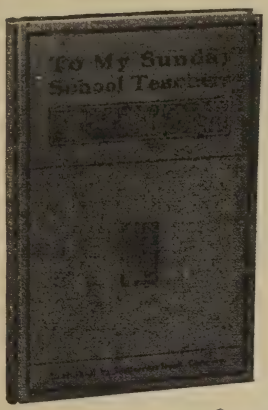

A series of seventeen face-to-face talks in popular form on teaching in the Sunday school. These papers are not the work of a theorist who knows but little about actual Sunday school work, but of a thoughtful pastor, who wrote out his weekly experience in the Sunday school room. They do not deal with technicalities of the teaching profession, nor bristle with abstruse terms. In plain words and direct fashion the author goes to the heart of the subject of Sunday school teaching.

"Sunday school teachers will find this book very helpful in many ways. It will call their attention to the seriousness and the importance of their work and stimulate them to work with more energy and enthusiasm. They will also be taught correct pedagogical principles and be better fitted for their work. The book is well written, and we are glad to recommend it."—*Lutheran Herald.*

The last chapter, "Well-taught rather than much-taught," is alone worth the price of the book.

No better book published for a teacher-training course.

Bound in cloth, 35 cents.

Through Luther to Liberty

By WM. SCHMIDT and L. H. SCHUH

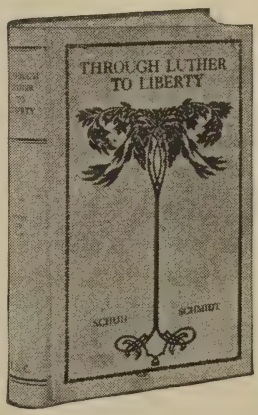

This is more than a mere novel—it is a work combining the attractiveness of a stirring work of fiction with the edifying power of a mighty sermon and the instructive value of a historic treatise. Stirring historic scenes are brought to view—the sack of Rome, and the siege of Vienna, the Diet of Augsburg, the Peasants' War; even the history of Luther's famous battle hymn of the Reformation is traced. We see a whole congregation arising and literally singing a fanatical priest out of the church. Just the book to prepare old and young for the 400th anniversary of the Reformation which Protestants throughout the world will celebrate in 1917.

Price: Single copy, $1.00; In Dozen Lots @ 80 cents

The Lutheran Publication Society

S. E. Cor. 9th & Sansom Streets, Philadelphia

150 Nassau Street, New York **159 N. State Street, Chicago**

Second National Bank Bldg., Pittsburgh

TWO INTERESTING BOOKS

That Will Please the Young People

It is a difficult problem to get the young people interested in Bible history unless it is written in a very attractive form.

These two books are stories that are founded on Biblical and historical facts, interwoven with romance and adventure. They will be sure to please the young people.

THE THREE KINGS

By GUSTAV NIERITZ.

An absorbing story telling how the three wise men of the east found and followed the Star of Bethlehem to the cradle of the infant Jesus. The devout old Hebrew, Esaias, and his faithfulness to the sick Princess Erna, daughter of one of the wise men, will arouse the sympathy and interest of all boys and girls, who will follow the story eagerly to the end to learn of the wonderful way in which the sick princess was made well.

THE SCHOOLMASTER AND HIS SON

By REV. K. H. CASPARI.

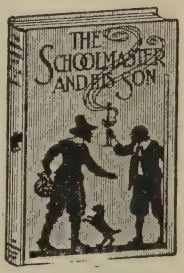

The book is written by this eminent divine from the old church records of a pastoral charge in Sommerhausen, these records having been kept by the congregational schoolmaster, Udalrious Gast, during the period of the Thirty Years' War. Udalrious Gast, it appears, took a delight in appending to the church records additional notices and his own reflections on passing events. Dr. Caspari has added some interesting personal letters of the humble and devout schoolmaster, and has produced a most interesting tale that will touch the hearts of both old and young who read it.

Special Binding in cloth. Frontispiece in black and white.

Price, 50 cents, prepaid

The Lutheran Publication Society

S. E. Cor. 9th & Sansom Streets,
Philadelphia

150 Nassau Street, New York **159 N. State Street, Chicago**
Second National Bank Bldg., Pittsburgh

A Book Every Lutheran Boy and Girl Should Have

OTHER PEOPLE'S CHILDREN

By MARGARET R. SEEBACH. Illustrated by JESSIE GILLESPIE

Children like to read or hear these stories about their little brothers and sisters who live far across the sea. They wear such strange clothes (some of them have hardly any clothes at all), they play queer games, and thousands of them have never been to Sunday school and know nothing about God.

They are delightful bed-time stories for mothers to read to the little ones. They have all the imaginative charm of fairy stories, but, better still, they are true and instructive.

SPECIAL NEW EDITION **SIX BEAUTIFUL PICTURES**

These new illustrations show exactly how the boys and girls in foreign countries look, how they live and work and play. For children they are almost like seeing "movies"—the pictures are so real looking and full of life. Remember, six of them all through the book, and a special illustration on the front cover.

The book is bound in cloth and has a special paper cover attractively decorated with figures in silhouette.

Give a copy of "Other People's Children" to the boy or girl who is always clamoring for "a story." You have many little friends who would appreciate and treasure this volume.

PRICE, $1.00 NET

The Lutheran Publication Society

S. E. Cor. 9th & Sansom Streets,
Philadelphia

150 Nassau Street, New York 159 N. State Street, Chicago
Second National Bank Bldg., Pittsburgh

YOUR SUNDAY SCHOOL SINGING

Is it the force in the development of your school that it ought to be?

Old, worn-out songs and tiresome "draggy" music are fatal to the true spirit necessary to the development of an alert, wide-awake school.

Officers and teachers will spend hours devising new ways to increase membership and arouse the interest of a school, and entirely overlook the necessity of revising the program and improving the singing.

MAKE THIS TEST—

Take a copy of your present Sunday school hymns and ask some pertinent questions about it. Find out if it is filling its proper place in your Sunday school. If it is not send for a sample copy of

"HYMNS AND SONGS FOR THE SUNDAY SCHOOL"

Compiled by HAROLD LEWARS.

You will only have to try out a couple of the 275 hymns, songs and anthems of which this book consists before you will pronounce this the best selection of Sunday school music that you have ever seen.

SEND FOR A SAMPLE COPY TODAY

It will put new spirit into your singing

In boards, 35 cents a copy
$30.00 a hundred

In cloth, 45 cents a copy
$40.00 a hundred

CHILDREN LOVE TO SING

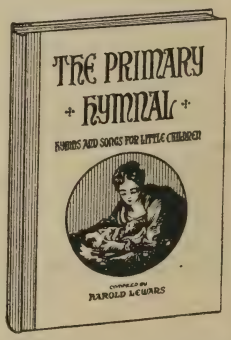

You know this—then be sure that the children in your Sunday school are singing the hymns best suited to their childish voices.

Too often we compel them to use the same hymns as the older members—hymns that can mean nothing to them and that will have no effect on their young minds.

Remember that good singing is a great aid in bringing the children out and in keeping them interested in the service.

THE NEW PRIMARY HYMNAL

Compiled by HAROLD LEWARS

will fill every need of the Primary School. It contains songs of a general religious nature, motion songs, and children's songs from foreign countries; special songs for different seasons of the year and is completed by an Order of Service, Prayer and Collects—Psalms for Memorizing, Scriptural Exercises, etc.

Send for a sample copy. Price, 25 cents in boards; 30 cents in cloth

The Lutheran Publication Society

S. E. Cor. 9th & Sansom Streets, Philadelphia

150 Nassau Street, New York **159 N. State Street, Chicago**

Second National Bank Bldg., Pittsburgh

There Should be a 1917 Lutheran Calendar in Every Lutheran Home

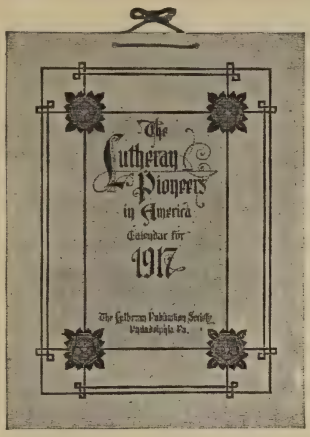

Front cover in colors

One of the inside sheets

EVERY home needs a calendar. The one most suitable for all Lutheran homes is the new 1917 Art Calendar entitled

Lutheran Pioneers in America

While it is a comprehensive, complete calendar in every detail, to the adherents of the faith founded by Martin Luther it is more than a calendar. It consists of a unique hand-drawn cover design in two colors, on high grade art paper, and twelve separate sheets, one for each month, each bearing the portrait of a Lutheran Pioneer in America, together with a brief biography and appreciation.

To Lutherans who love their Church, its principles, aims and wonderful history, these illustrated sketches of the lives of famous Lutherans have a particular interest and appeal.

THE LUTHERAN CALENDAR for 1917

is a beautiful combination of color and printing art, artistic and harmonious in design, a well balanced piece of art work that will add a quiet decorative touch to any room.

For many it will happily solve the Christmas gift problem. Nothing could be more appropriate for those friends and relatives to whom you wish to send a message of cheer and helpfulness. Be sure to send your orders early so as to insure delivery on time.

Price, 50 Cents, Postpaid

THE LUTHERAN PUBLICATION SOCIETY

S. E. Cor. Ninth and Sansom Sts., Philadelphia

150 Nassau St. New York — **Second National Bank Building** Pittsburgh — **159 N. State St.** Chicago

A Page of Interesting Lutheran Books

Worthy of Special Study This Year.

LUTHER, THE REFORMER

By C. E. HAY, D. D.

Everybody will want to study afresh the life of Martin Luther, the man who started the Reformation and who founded the Evangelical Lutheran Church.

For this purpose we have issued a special Anniversary Edition of this book attractively bound in gray boards and printed in clear, legible type.

The life of such a man will make a lasting impression on your own life if you will study it.

Gray Boards, 35 Cents.

Two Books on the History of the Lutheran Church

That will give you a clearer insight and broader understanding of the beginnings, aims and achievements of your Church.

REFORMATION DAWN

By F. V. N. PAINTER, D. D.

PROTESTANT CHURCH IN GERMANY

By PROF. GEORGE H. SCHODDE, Ph. D.

These books should be found in *every* Lutheran home. Children and young people become like their heroes. Their parents can get much help in the most practical way from them.

In cloth, 50 cents, or $3.00 per set, Prepaid; in boards, 25 cents.

You Should Know These Men and Their Works

GUSTAVUS ADOLPHUS

By HARRIET EARHART MONROE

PASTOR LOUIS HARMS

By MARY E. IRELAND

SPENER AND FRANCKE

By MARIE E. RICHARD

HENRY MELCHIOR MUHLENBURG

By W. K. FRICK, D. D.

The greatness of these men is rarely appreciated even by Lutherans. Every one of them was a *power* in the Church and society. Every *earnest* Lutheran should know something about their lives.

Price, 50 Cents in cloth; 25 cents in boards.

The Lutheran Reading Circle

A group of six books that best represent the history of our church and the needs of the home. They should be in the home of every member of a Lutheran Church.

Life of Luther
The Home Altar
Missionary Heroes
Around the Home Table
Luther's Table Talk
The Lutheran Manual

Price of complete set is $5.25.

Ask our representative at your church or write us.

The Lutheran Publication Society

S. E. Cor. 9th & Sansom Streets, Philadelphia

150 Nassau Street, New York — 159 N. State Street, Chicago

Second National Bank Bldg., Pittsburgh

The Juniors

How to Teach and Train Them

By MAUDE JUNKIN BALDWIN

"THE NEED OF THE PUPIL IS THE LAW OF THE SCHOOL".

¶The whole thought of this book is expressed in the above words, which should be the basic principle of every Sunday school.

¶**Mrs. Maude Junkin Baldwin** needs no introduction. The announcement that she has written a new book on another phase of the Sunday school is sufficient to arouse the keen interest of every person who is actively engaged in the advancement of this work.

¶This book deals with the training necessary to teach the Juniors the Word of God, to lead them to accept Jesus Christ as their Saviour, to show them how to make right choices, to help them form good habits, to train them in service to others.

¶To make a successful Junior Department in the Sunday school, only two things are needed—a consecrated person who is interested and enthusiastic about the Juniors, and *a copy of this book!* Anyone with average ability can take this book and make a success of this department.

NO SUNDAY SCHOOL SHOULD BE WITHOUT IT.

Send today for a copy.

Price, 45 cents, postpaid.

Luther's Christmas Tree

By THEOPHILUS STORK, D. D.

A LIFE OF LUTHER FOR THE CHILDREN.

We can hear the children exclaim, "Oh! did such a great man have a Christmas tree?"

Surely he did—and this little story of his life, written especially for the boys and girls, will show them that Martin Luther was a man who loved his home as well as his church.

The Children Should Know

Our children are better citizens because of their study of the lives of our great public men like Washington and Lincoln.

A study of the lives of the great men of our Church will result in their becoming better and more earnest Christians.

It is especially timely for the children to read this entertaining story of the life of Luther and thus begin their preparation for the celebration of the 400th anniversary year of the Reformation.

Every parent and Sunday school teacher should see that a copy of this pleasing and instructive booklet is placed in the hands of every child in the home and Sunday school.

Price, 10 cents per copy.

Contains six illustrations

The Lutheran Publication Society

S. E. Cor. 9th & Sansom Streets, Philadelphia

150 Nassau Street, New York **159 N. State Street, Chicago**

Second National Bank Bldg., Pittsburgh

The Augsburg Graded Sunday School Lessons

The Beginners' Graded Series

(Course Complete in Two Years)

First Year's Lessons

Beginners' Teacher's Text-Book, $1.00 a year, in four parts, 25 cents a part.

Large Picture Cards, for use of the teacher (12 x 15 inches). Issued quarterly. $2.50 a year. The number of pictures varies with the quarters, and the quarterly prices are: First, 70 cents; second, 60 cents; third, 70 cents; fourth, 50 cents.

Beginners' Stories. (For Pupil.) Issued quarterly. School subscriptions, 30 cents a year, 7½ cents a quarter.

Second Year's Lessons

Beginners' Teacher's Text-Book, $1.00 a year, in four parts, 25 cents a part.

Large Picture Cards, for use of the teacher, gravure process (9½ x 12½ inches). Issued quarterly. $2.50 a year, 65 cents a quarter.

Beginners' Stories. (For Pupil.) Issued quarterly. School subscriptions, 25 cents a year, 6¼ cents a quarter.

Additional Picture Set. For the use of the teachers of the **Beginners' Graded Lessons** there has been prepared a set of twenty-two pictures, each ten by thirteen inches.

These pictures are not a part of the Course, their use being optional, but the teachers will find them very helpful. The twenty-two pictures cover the lessons for the two years. Mounted on cardboard, $2.00. Unmounted, $1.00 per set.

The Primary Graded Series

(Course Complete in Three Years)

First Year's Lessons

Primary Teacher's Text-Book, with picture supplements, $1.00 a year, in four parts, 25 cents a part.

Primary Stories. (For Pupil.) Issued quarterly. School subscriptions, 24 cents a year; 6 cents a quarter.

Second Year's Lessons

Primary Teacher's Text-Book, $1.00 a year, in four parts, 25 cents a part.

Pictures for Use of the Teacher. Printed in four colors. 32 pictures (6½ x 8⅞ inches). $1.50 a year. Not sold by the quarter.

Primary Stories with Hand Work. (For Pupil.) Issued quarterly. School subscriptions, 32 cents a year; 8 cents a quarter.

Third Year's Lessons

Primary Teacher's Text-Book, $1.00 a year, in four parts, 25 cents a part.

Pictures for Use of the Teacher (Set No. 3). Printed in four colors. 24 pictures (6½ x 8⅞ inches). $1.25 a year. Not sold by the quarter.

Primary Stories with Hand Work. (For Pupil.) Six pages. Issued quarterly. School subscriptions, 32 cents a year; 8 cents a quarter.

Folder Covers. (Decorated.) For either Beginners' or Primary Series. 25 cents a dozen; $2.00 a hundred.

The Junior Graded Series

(Course Complete in Four Years)

First Year's Lessons

Junior Teacher's Text-Book, $1.00 a year, in four parts, 25 cents a part.

The Pupil's Book for Work and Study, with picture supplement. Four books in the year, 10 cents a book.

Junior Department Program. Order of Service. Nos. 0, 1, 2 and 3. Price, each, 15 cents a dozen; $1.00 a hundred.

Second Year's Lessons

Junior Teacher's Text-Book, $1.00 a year, in four parts, 25 cents a part.

The Pupil's Book for Work and Study, with picture supplement. Four books in the year, 10 cents a book.

Junior Department Program. Order of Service. Nos. 4, 5, 6 and 7. Price, each, 15 cents a dozen; $1.00 a hundred.

Third Year's Lessons

Junior Teacher's Text-Book, $1.00 a year, in four parts, 25 cents a part.

The Pupil's Book for Work and Study, with picture supplement. Four books in the year, 10 cents a book.

Junior Department Program. Order of Service. Nos. 8, 9, 10 and 11. Price, each, 15 cents per dozen; $1.00 per hundred.

Fourth Year's Lessons

Junior Teacher's Text-Book, $1.00 a year, in four parts, 25 cents a part.

The Pupil's Book for Work and Study, with picture supplement. Four books in the year, 10 cents a book.

Junior Department Program. Order of Service. Nos. 12, 13, 14 and 15. Price, each, 15 cents per dozen; $1.00 per hundred.

Record of Credits for Use of the Junior Department. Loose Leaf System. Price, Cover with Rings, 23 cents. Leaves for Names and Record, per 25, 12 cents; per 100, 42 cents.

The Intermediate Grade

(Course Complete in Four Years)

First Year's Lessons

Intermediate Teacher's Manual, 60 cents a year, in four parts, 15 cents a part.

Pupil's Text-Book. Four books in the year, 12½ cents a book.

Second Year's Lessons

Intermediate Teacher's Manual, 60 cents a year, in four parts, 15 cents a part.

Pupil's Text-Book. Four books in the year, 12½ cents a book.

Third Year's Lessons

Intermediate Teacher's Manual, 60 cents a year, in four parts, 15 cents a part.

Pupil's Text-Book. Four books in the year, 12½ cents a book.

Fourth Year's Lessons

Intermediate Teacher's Manual, 60 cents a year, in four parts, 15 cents a part.

Pupil's Text-Book. Four books in the year, 12½ cents a book.

The Augsburg Uniform Sunday School Lessons

Edited by CHARLES P. WILES, D.D.

The Augsburg Sunday School Teacher

Published Monthly as an aid to the officers, teachers and adult scholars in the study of the International Uniform Sunday School Lessons. Price, **60 cents** a year, **in advance; 15 cents** for three months.

The Augsburg Home Department Lesson Book

Published Quarterly, and adapted to the use of those individuals who study the lessons in their homes. One of the most complete and useful lesson books published. Price, **16 cents** a year, **in advance; 4 cents** for three months.

The Augsburg Adult Bible Class Lesson Book

Prepared by Rev. A. H. Smith, D.D.

The most comprehensive helps for adult scholars in compact and understandable form. Plans and news of organized classes will continue to appear as a department in *The Augsburg Teacher*. Price of quarterly, single subscriptions, **30 cents** a year. School subscriptions, **28 cents** a year, **in advance; 7 cents** for three months.

The Augsburg Senior Lesson Book

Indispensable to the senior scholars. It contains, in addition to the Text and Questions, Brief Explanatory Notes, Map, Dictionary, Order of Service and Music, etc. Price, **16 cents** a year, **in advance; 4 cents** for three months.

The Augsburg Intermediate Lesson Book

For the Intermediate Department. The lesson questions are simplified for this grade, and there is an interesting lesson summary. Price, **16 cents** a year, **in advance; 4 cents** for three months.

The Augsburg Junior Lesson Book

Prepared by Julia Suesserott Alleman

An illustrated Quarterly for the Junior Department. Containing interesting and instructive work for the scholars in the preparation of their lessons. Price, **16 cents** a year, **in advance; 4 cents** for three months.

The Augsburg Senior Lesson Leaf

The Augsburg Intermediate Lesson Leaf

The Augsburg Junior Lesson Leaf

Published Weekly, at **8 cents** a year, **in advance.**

The Little Ones

Prepared by Laura Wade Rice

A beautifully illustrated Weekly, for the little people in the Primary Department. Price, **20 cents** a year for single subscriptions. School subscriptions, ten or more copies to one address, **3 cents** a quarter, **12 cents** a year, **in advance.**

Lutheran Young People

An illustrated weekly paper, for the Young Men and Young Women in the Homes and Older Scholars in the Sunday Schools. Price, **60 cents** a year, **in advance.** Five or more copies, addressed to one person, **48 cents** per copy a year, or **12 cents** per copy a quarter, **in advance.**

Lutheran Boys and Girls

Edited by Laura Wade Rice and Grace M. Sheeleigh

An illustrated eight-page weekly paper for Boys and Girls. Issued jointly by The Lutheran Publication Society and the Woman's Home and Foreign Missionary Society. One-half of its space will be devoted to missions. Price, **40 cents** a year, **in advance;** ten or more copies, addressed to one person, **35 cents** a year. No subscription entered for a shorter term than three months. Subscriptions may begin at any time, and are payable **in advance.**

Bible Lesson Pictures

For the Primary Department, **$3.00** a year, **in advance.**

Little Bible Lesson Picture Cards

10 cents a year.

The Lutheran Publication Society

S. E. Cor. 9th & Sansom Streets,
Philadelphia

Or write to nearest Branch Office

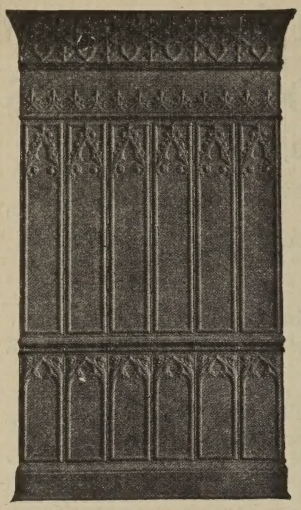

Gothic Side Wall No. 1764

"Invisible Joint" TRADE MARK

Steel Ceilings and Side Walls

RE-PRESSED BEADS and DIE CUT NAIL HOLES are features of "Invisible Joint" TRADE MARK metal ceilings which save money for the owner in erecting, give a permanent tight joint and assure better looking results.

The sanitary, enduring and artistic qualities of "Invisible Joint" TRADE MARK metal ceilings are equally important.

All our designs are absolutely of the latest design, as no obsolete patterns are employed.

For new and exclusive designs suitable for churches, assembly and all school rooms send for Catalog "O".

MILWAUKEE ARTISTIC METAL CEILING CO.

BRANCH AT KANSAS CITY, MO. MILWAUKEE WIS.

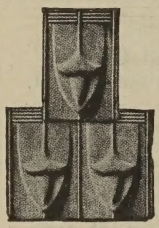

"TITELOCK" *Metal Shingles*

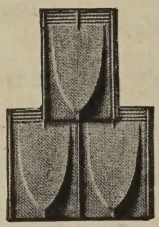

"TITELOCK" *Metal Shingles*

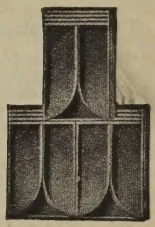

"TITELOCK" metal shingles are recognized as the ideal water, fire and lightning proof roofing material, giving an elegant and distinctive appearance to a building—as much so as does tile, and at far less cost.

Being made from the best I. C. full weight terne plates and galvanized or painted after they are formed they are practically indestructible and will last thirty years or more.

Prices quoted on application.

Send for samples and descriptive booklet.

MILWAUKEE CORRUGATING COMPANY

BRANCH AT KANSAS CITY, MO. MILWAUKEE WIS.

ONE EDITOR WRITES:

"You can secure a Holman Bible that will so completely meet your desires as to be practically printed to your order, so limitless is the variety."

You can find in the **Holman** Line just the

Bible or Testament

FOR WHICH YOU ARE LOOKING

ONE BOOKSELLER WRITES:

"After thirty-five years' experience in handling Bibles, we have decided that the Holman Bible is the best."

A. J. Holman Company

PHILADELPHIA, PA.

Originators of Pronouncing Teacher's Bibles
Makers of all their Own Editions
Bibles in Six Languages
Oldest American Bible Publishers

McShane Bells

ESTABLISHED 1856

BELLS FOR CHURCHES
CHAPELS, COLLEGES, Etc.

Chime Specialists

McShane Bell Foundry Co.

BALTIMORE, MD.

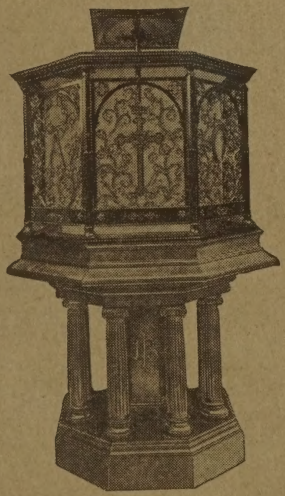

BRASS OR BRONZE

Pulpits, Lecturns

ALTAR CROSSES
ALTAR GATES
and RAILINGS

SPECIAL DESIGNS SUBMITTED

The CRESCENT ART METAL CO.

Ecclesiastical Department BRIDGETON, N. J.

Meneely Bell Co.

TROY, N. Y. AND
177 BROADWAY, NEW YORK

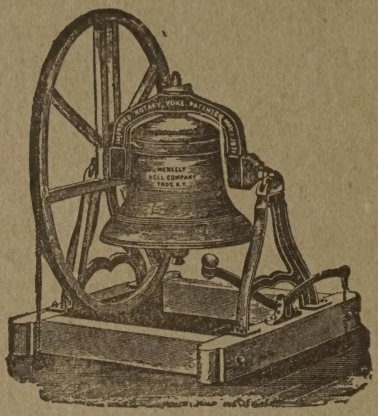

MANUFACTURE SUPERIOR

CHURCH BELLS

Pulpit Gowns

SILK
from $35 up

CLOTH
from $12.00 up

Special catalogue of different styles will be sent on application.

Also price-list and samples.

CHOIR VESTMENTS of every description at lowest prices.

Embroidered Altar Hangings, Bookmarkers

CLERICAL CLOTHING

Suits and Overcoats to measure at reasonable prices
COLLARS, SHIRTS, RABATS
10 per cent. Cash Discount to Clergymen

COX SONS & VINING

72 MADISON AVE. NEW YORK

Established 1892 Opposite Wanamaker's

Geneva Preaching Gowns

$25 to $100

TAILOR TO CLERGYMEN ONLY

Suits&Overcoats
$20 to $50

SAMPLES ON REQUEST

C. M. ALMY

36 BIBLE HOUSE, NEW YORK CITY
4th Avenue, 8th and 9th Streets

HINNERS ORGAN CO.

Established 1879 Pekin, Illinois

CHURCH ORGAN BUILDERS

Pipe Organs of any required capacity or style, built according to the most approved systems of construction.

Excellent modern facilities enable us to furnish Pipe Organs of finest artistic quality at very moderate prices.

We are also extensive builders of

Chapel, School and Parlor Organs

of superior tone quality and most durable construction, which we sell direct at factory prices.

It will pay you to write us before buying. Catalogues and information cheerfully furnished.

HINNERS ORGAN COMPANY
PEKIN, ILLINOIS

1931YF LBC 674
01-20-05 32180 XL